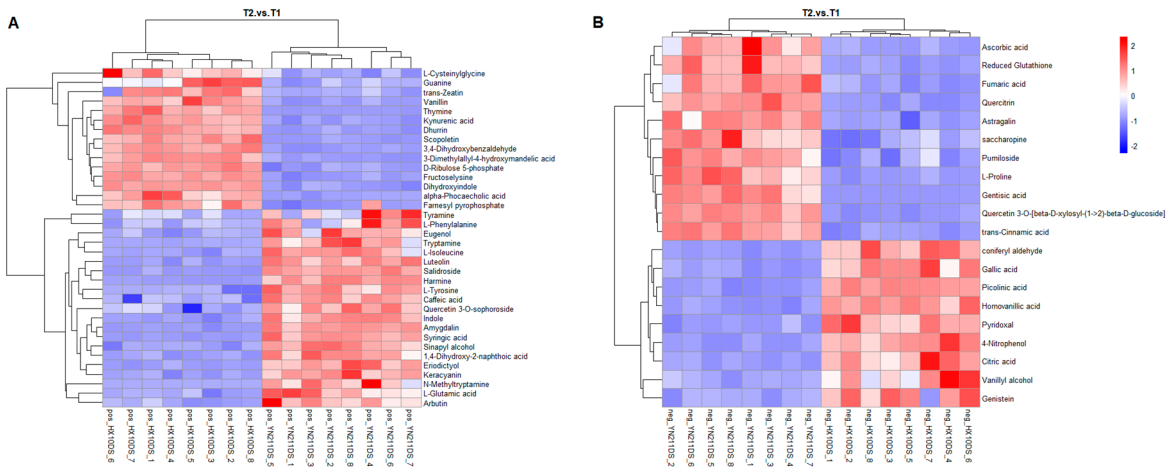
A
T2.vs.T1
L-Cysteinylglycine
Guanine
trans-Zeatin
Vanillin
Thymine
Kynurenic acid
Dhurrin
Scopoletin
3,4-Dihydroxybenzaldehyde
3-Dimethylallyl-4-hydroxymandelic acid
D-Ribulose 5-phosphate
Fructoselysine
Dihydroxyindole
alpha-Phocaecholic acid
Farnesyl pyrophosphate
Tyramine
L-Phenylalanine
Eugenol
Tryptamine
L-Isoleucine
Luteolin
Salidroside
Harmine
L-Tyrosine
Caffeic acid
Quercetin 3-O-sophoroside
Indole
Amygdalin
Syringic acid
Sinapyl alcohol
1,4-Dihydroxy-2-naphthoic acid
Eriodictyol
Keracyanin
N-Methyltryptamine
L-Glutamic acid
Arbutin
pos_HK100S_6
pos_HK100S_7
pos_HK100S_1
pos_HK100S_4
pos_HK100S_5
pos_HK100S_3
pos_HK100S_2
pos_HK100S_8
pos_YK211DS_5
pos_YK211DS_1
pos_YK211DS_3
pos_YK211DS_2
pos_YK211DS_8
pos_YK211DS_4
pos_YK211DS_6
pos_YK211DS_7
B
T2.vs.T1
Ascorbic acid
Reduced Glutathione
Fumaric acid
Quercitrin
Astragalin
saccharopine
Pumiloside
L-Proline
Gentisic acid
Quercetin 3-O-[beta-D-xylosyl-(1->2)-beta-D-glucoside]
trans-Cinnamic acid
coniferyl aldehyde
Gallic acid
Picolinic acid
Homovanillic acid
Pyridoxal
4-Nitrophenol
Citric acid
Vanillyl alcohol
Genistein
2
1
0
-1
-2
neg_YK211DS_2
neg_YK211DS_6
neg_YK211DS_5
neg_YK211DS_8
neg_YK211DS_1
neg_YK211DS_3
neg_YK211DS_4
neg_YK211DS_7
neg_HK100S_1
neg_HK100S_2
neg_HK100S_8
neg_HK100S_3
neg_HK100S_5
neg_HK100S_7
neg_HK100S_4
neg_HK100S_6