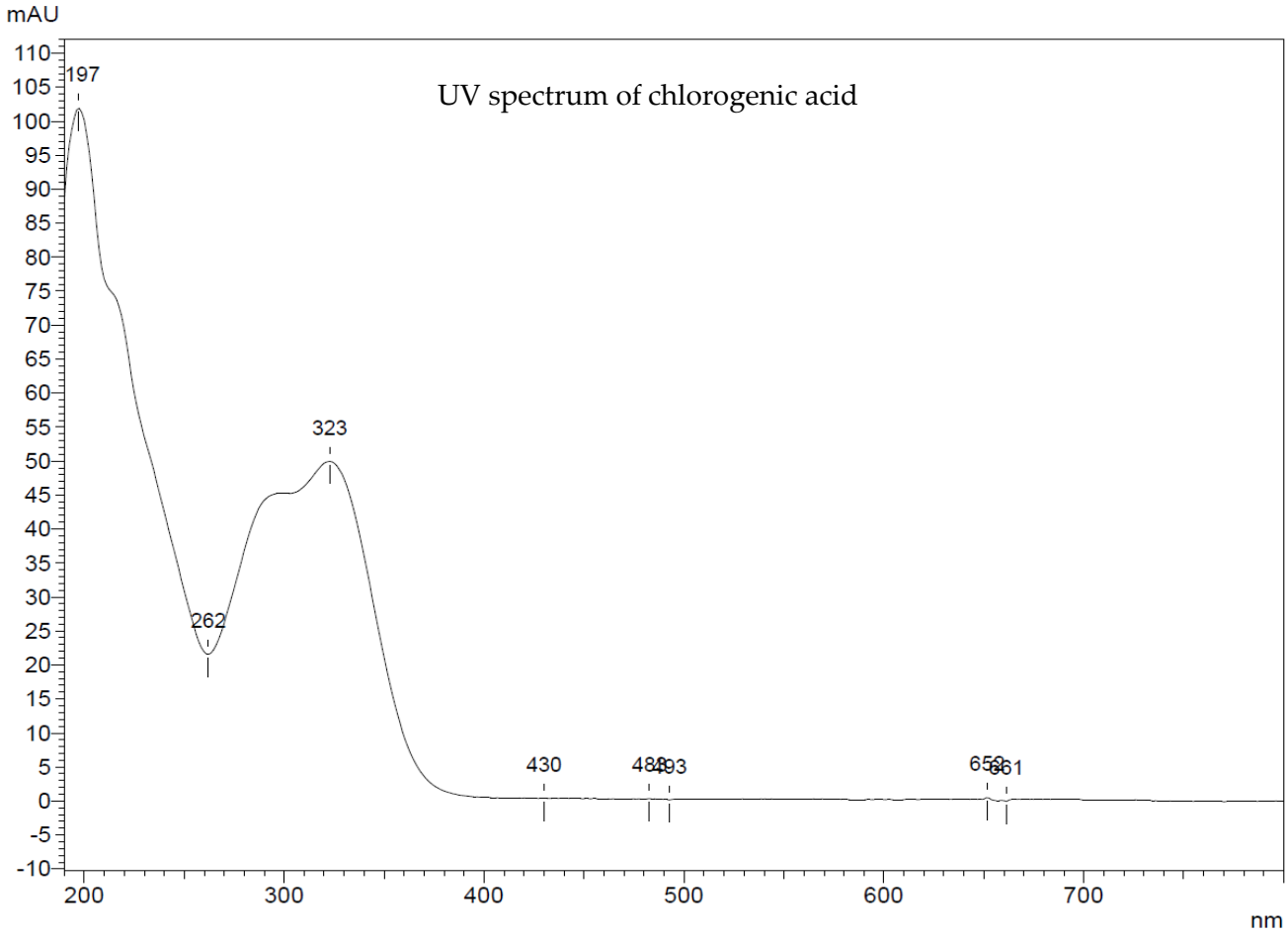
mAU
UV spectrum of chlorogenic acid
197
323
262
430
484
493
659
661
nm

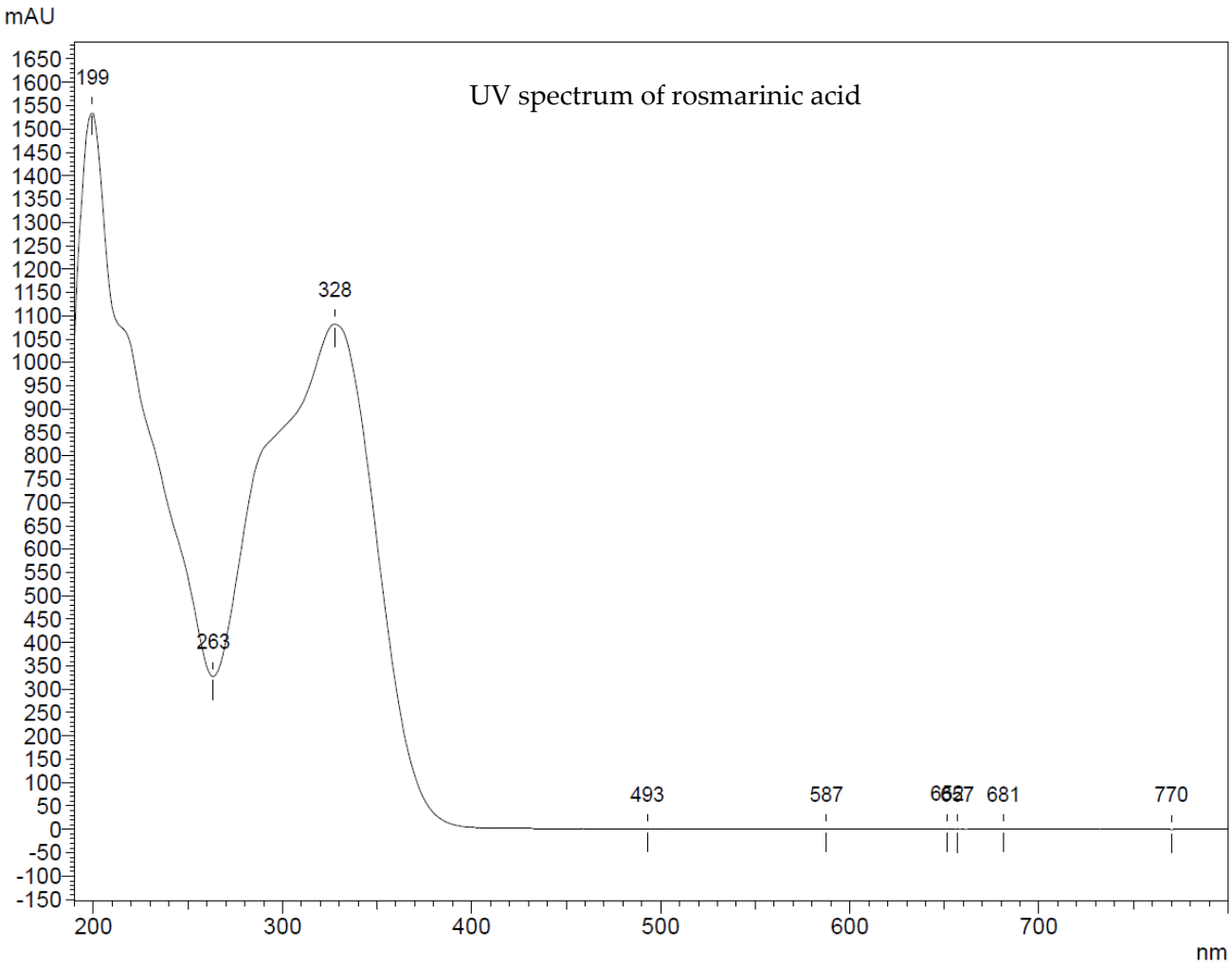
mAU
UV spectrum of rosmarinic acid
199
328
263
493
587
681
770
nm

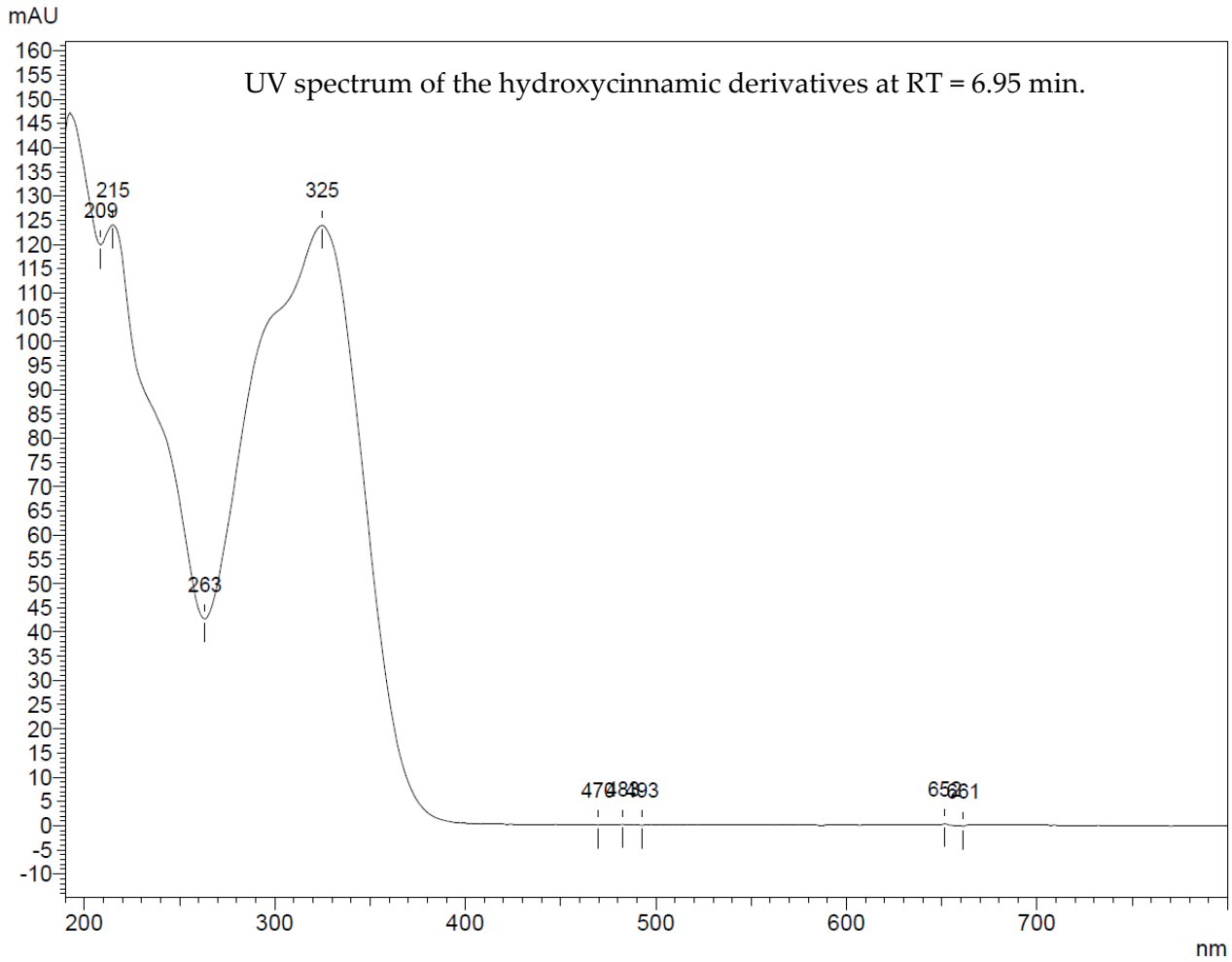
mAU
UV spectrum of the hydroxycinnamic derivatives at RT = 6.95 min.
215
209
325
263
nm

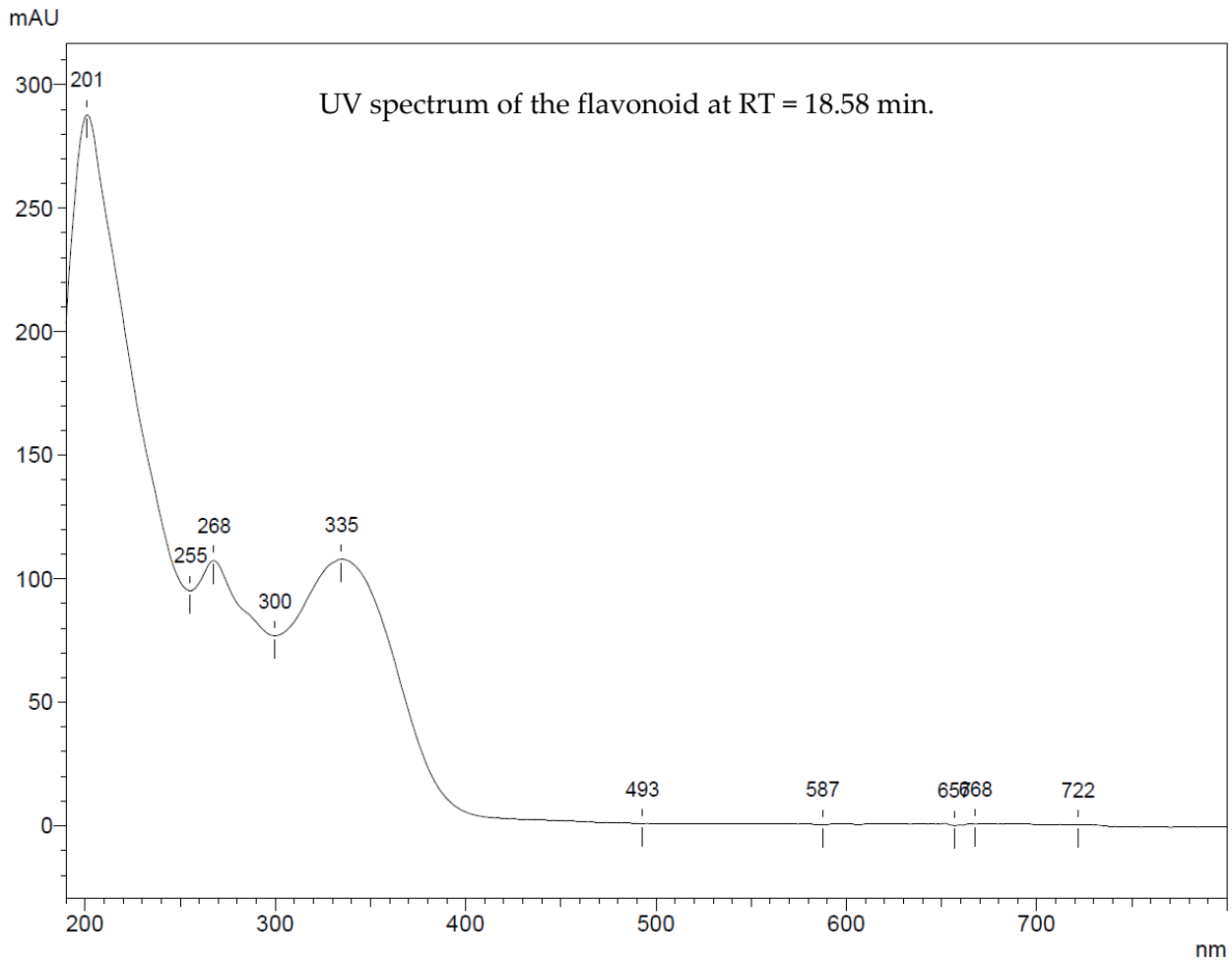
mAU
UV spectrum of the flavonoid at RT = 18.58 min.
201
268
255
300
335
493
587
722
nm

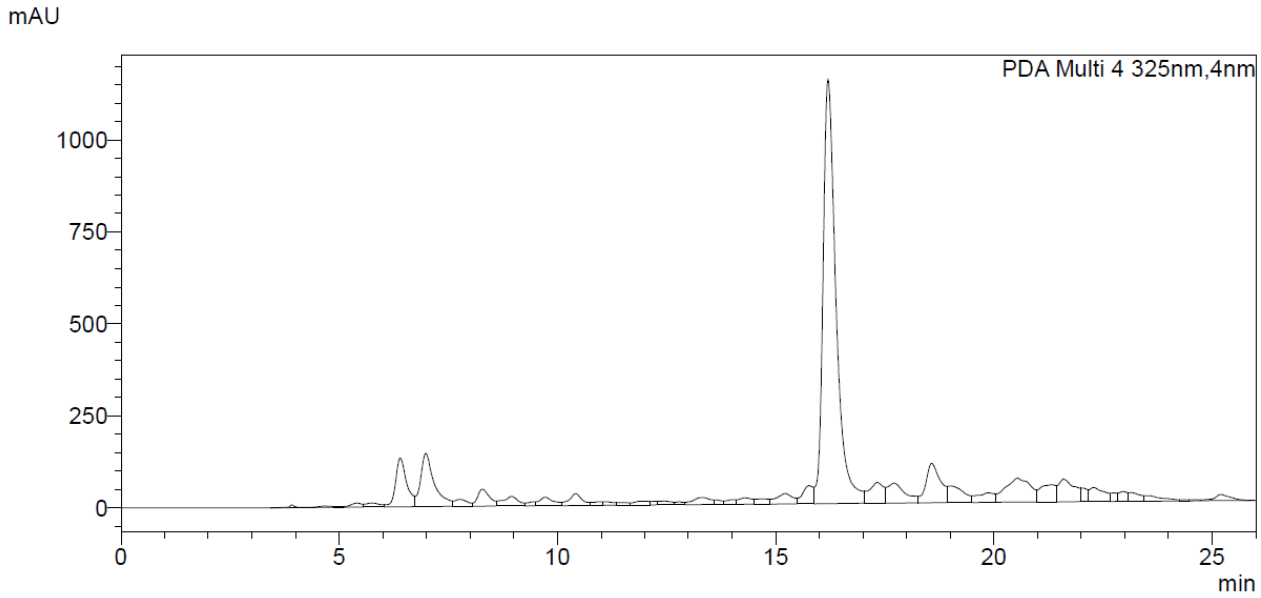
mAU
PDA Multi 4 325nm,4nm
min