

Supplementary Materials

Figure S1. Immunohistochemical staining pigmented melanoma.

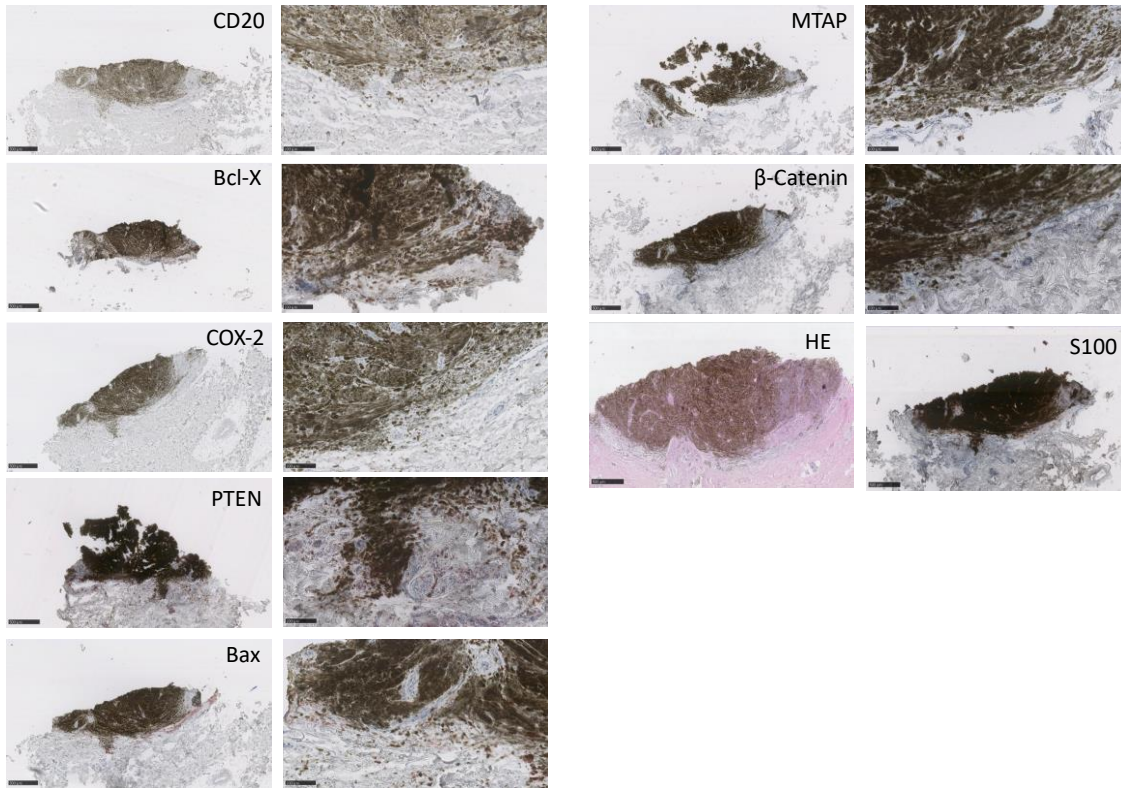

Table S1. Differential blood count of entire study collective, divided into normal, increased or decreased.

Blood count at time of metastatic disease		Total		Male		Femal	
<i>n</i> (%)		18 (100%)		9 (50%)		9 (50%)	
		absolut	prozentual	absolut	prozentual	absolut	prozentual
Leucocytes [exp9/L]	Mean	8.3	-	9.3	-	7.4	-
	Median	7.8	-	8.3	-	7.6	-
	Decreased	0	-	0	-	0	-
	Normal	14 (77.8%)	-	6 (66.7%)	-	8 (88.9%)	-
<i>n</i> (%)		Increased	4 (22.2%)	3 (33.3%)	-	1 (11.1%)	-
Lymphocytes [exp9/L]	Mean	1.4	18.1%	1.6	19.60%	1.1	16.60%
	Median	1.3	16.90%	1.3	18.70%	1.2	16.20%
	Decreased	4 (22.2%)	10 (55.6%)	0	4 (44.4%)	4 (44.4%)	6 (66.7%)
	Normal	14 (77.8%)	8 (44.4%)	9 (100%)	5 (55.6%)	5 (55.6%)	3 (33.3%)
<i>n</i> (%)		Increased	0	0	0	0	0
Eosinophil granulocytes [exp9/L]	Mean	0.1	1.70%	0.2	2.00%	0.1	1.40%
	Median	0.1	1.20%	0.1	1.20%	0.1	1.10%
	Decreased	-	-	-	-	-	-
	Normal	18 (100%)	17 (94.4%)	9 (100%)	8 (88.9%)	9 (100%)	9 (100%)
<i>n</i> (%)		Increased	0	1 (5.6%)	0	1 (11.1%)	0
Neutrophil granulocytes [exp9/L]	Mean	6.1	71.30%	6.7	68.80%	5.6	73.60%
	Median	5.7	72.30%	6	68.70%	5.6	74.70%
	Decreased	0	0	0	0	0	0
	Normal	12 (66.7%)	13 (72.2%)	5 (55.6%)	8 (88.9%)	7 (77.8%)	5 (55.6%)
<i>n</i> (%)		Increased	6 (33.3%)	5 (27.8%)	4 (44.4%)	2 (22.2%)	4 (44.4%)
Thrombocytes [exp9/L]	Mean	274.9	-	286	-	263.8	-
	Median	280.5	-	281	-	276	-
	Decreased	1 (5.6%)	-	0	-	1 (11.1%)	-
	Normal	15 (83.3%)	-	8 (88.9%)	-	7 (77.8%)	-
<i>n</i> (%)		Increased	2 (11.1%)	1 (11.1%)	-	1 (11.1%)	-

Table S2. Comparison ultra-late recurrence of melanoma (>15 years between primary melanoma and metastasis) and late recurrence melanoma (10-15 years between primary melanoma and metastasis).

	Late Recurrence Melanoma (10–15 years)	Ultra-Late Recurrence Melanoma (>15 years)
<i>n</i>	24	12
Male <i>n</i> (%)	10 (41.7%)	8 (66.7%)
Age at diagnosis [years] (Median)	51.9 (50.6)	50.3 (50.7)
Age at metastasis [years] (Median)	63.6 (62.8)	71.5 (72.6)
Time period until metastatic disease [years] (Median)	11.7 (11.7)	21.2 (19.0)
Breslow's depth [mm] (Median)	1.7 (1.5)	1.9 (1.8)
Localization of primary melanoma:		
Head/Neck <i>n</i> (%)	3 (12.5%)	2 (16.7%)
Trunk <i>n</i> (%)	16 (66.7%)	3 (25%)
Upper extremity <i>n</i> (%)	3 (12.5%)	2 (16.7%)
Lower extremity <i>n</i> (%)	2 (8.3%)	5 (41.7%)
S100 at time of metastatic disease, [ng/mL] (Median)	0.76 (0.07)	0.42 (0.11)
LDH at time of metastatic disease, [μkat/L] (Median)	5.8 (4.3)	5.6 (5.9)