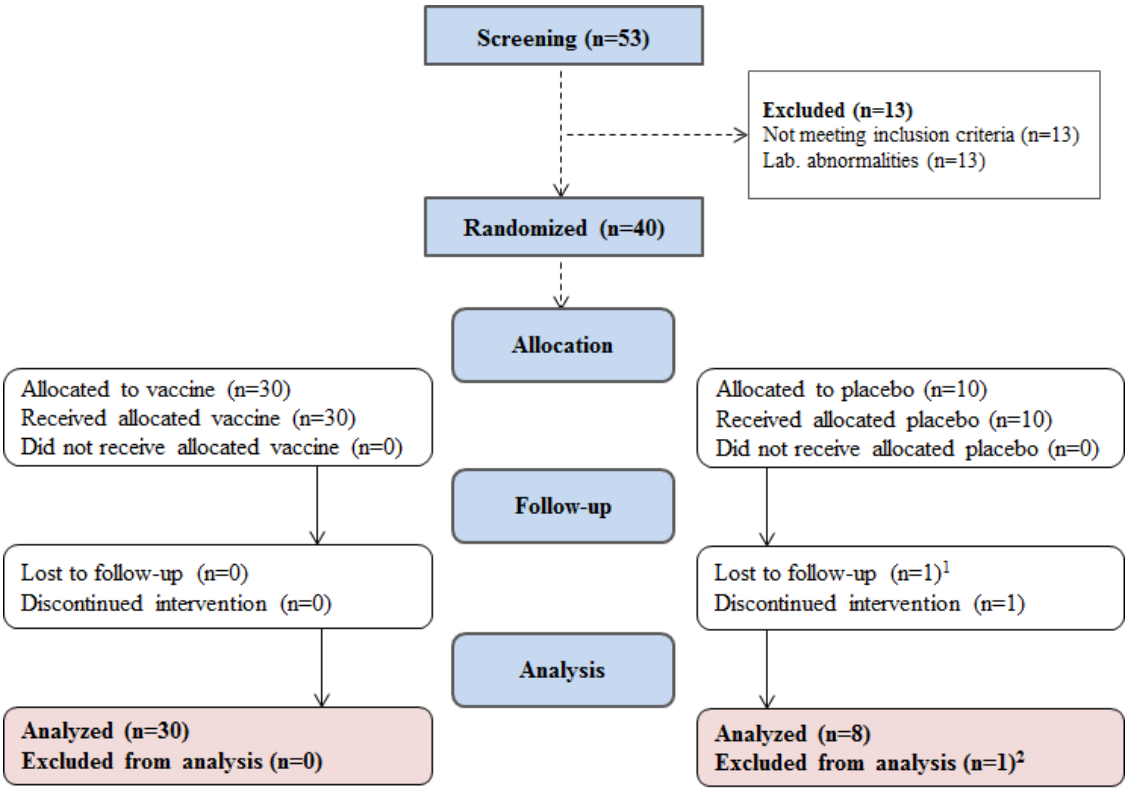


**Figure S1.** Subject disposition flow diagram. [1]One subject who received the first dose of placebo did not receive the second dose. The subject, a 33-year-old male had increased temperature, cough, headache, fever and rhinitis on day 24. [2]One subject was inadvertently included in the trial, randomized and administered two doses of study placebo. This volunteer was over 50 years old. According to the Protocol ID Number LAIV–H7N9–02, this subject was excluded from the analysis.