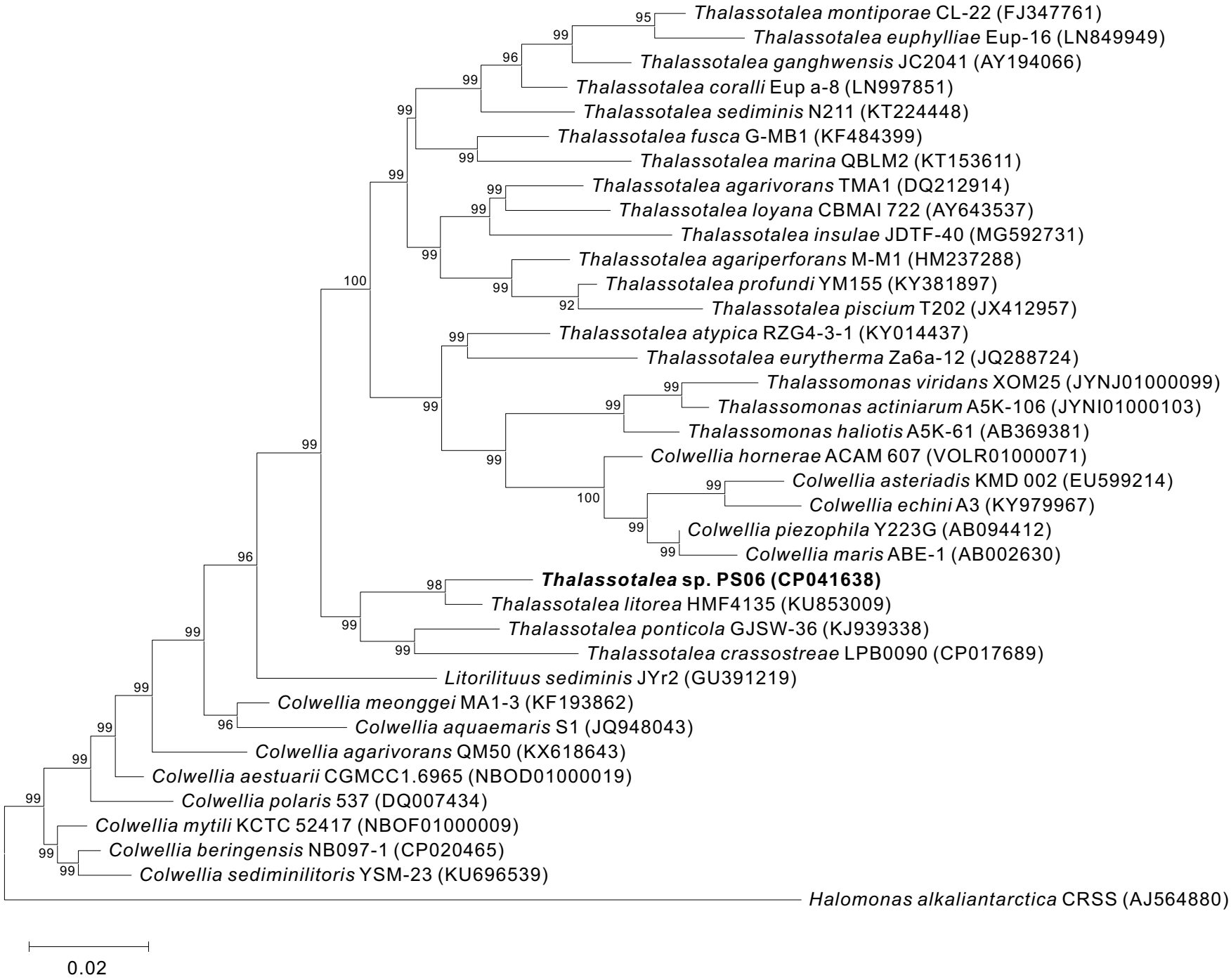
Thalassotalea montiporae CL-22 (FJ347761)
Thalassotalea euphylliae Eup-16 (LN849949)
Thalassotalea ganghwensis JC2041 (AY194066)
Thalassotalea coralli Eup a-8 (LN997851)
Thalassotalea sediminis N211 (KT224448)
Thalassotalea fusca G-MB1 (KF484399)
Thalassotalea marina QBLM2 (KT153611)
Thalassotalea agarivorans TMA1 (DQ212914)
Thalassotalea loyana CBMAI 722 (AY643537)
Thalassotalea insulae JDTF-40 (MG592731)
Thalassotalea agariperforans M-M1 (HM237288)
Thalassotalea profundi YM155 (KY381897)
Thalassotalea piscium T202 (JX412957)
Thalassotalea atypica RZG4-3-1 (KY014437)
Thalassotalea eurytherma Za6a-12 (JQ288724)
Thalassomonas viridans XOM25 (JYNJ01000099)
Thalassomonas actiniarum A5K-106 (JYNI01000103)
Thalassomonas haliotis A5K-61 (AB369381)
Colwellia hornerae ACAM 607 (VOLR01000071)
Colwellia asteriadis KMD 002 (EU599214)
Colwellia echini A3 (KY979967)
Colwellia piezophila Y223G (AB094412)
Colwellia maris ABE-1 (AB002630)
Thalassotalea sp. PS06 (CP041638)
Thalassotalea litorea HMF4135 (KU853009)
Thalassotalea ponticola GJSW-36 (KJ939338)
Thalassotalea crassostreae LPB0090 (CP017689)
Litorilituus sediminis JYr2 (GU391219)
Colwellia meonggei MA1-3 (KF193862)
Colwellia aquaemaris S1 (JQ948043)
Colwellia agarivorans QM50 (KX618643)
Colwellia aestuarii CGMCC1.6965 (NBOD01000019)
Colwellia polaris 537 (DQ007434)
Colwellia mytili KCTC 52417 (NBOF01000009)
Colwellia beringensis NB097-1 (CP020465)
Colwellia sediminilitoris YSM-23 (KU696539)
Halomonas alkaliantarctica CRSS (AJ564880)
0.02