diagnostics

MDPI

Correction

Correction: Ong et al. Underexpression of Carbamoyl Phosphate Synthetase I as Independent Unfavorable Prognostic Factor in Intrahepatic Cholangiocarcinoma: A Potential Theranostic Biomarker. *Diagnostics* 2023, *13*, 2296

Khaa Hoo Ong [1,2,3,†], Yao-Yu Hsieh [4,5,†], Ding-Ping Sun [1], Steven Kuan-Hua Huang [6,7], Yu-Feng Tian [8], Chia-Lin Chou [2,8], Yow-Ling Shiue [3,9], Keva Joseph [10] and I-Wei Chang [11,12,13,14,*]

1 Division of Gastroenterology & General Surgery, Department of Surgery, Chi Mei Medical Center, Tainan 710, Taiwan; pegfrancis@gmail.com (K.H.O.); sdp0127@gmail.com (D.-P.S.)
2 Department of Medical Technology, Chung Hwa University of Medical Technology, Tainan 717, Taiwan; clchou3@gmail.com
3 Institute of Biomedical Sciences, National Sun Yat-sen University, Kaohsiung 804, Taiwan; shirley@imst.nsysu.edu.tw
4 Division of Hematology and Oncology, Department of Internal Medicine, Shuang Ho Hospital, Taipei Medical University, Taipei 235, Taiwan; alecto39@gmail.com
5 Division of Hematology and Oncology, Department of Internal Medicine, School of Medicine, College of Medicine, Taipei Medical University, Taipei 110, Taiwan
6 Division of Urology, Department of Surgery, Chi Mei Medical Center, Tainan 710, Taiwan; cmh7530@mail.chimei.org.tw
7 Department of Medical Science Industries, College of Health Sciences, Chang Jung Christian University, Tainan 711, Taiwan
8 Division of Colon and Rectal Surgery, Department of Surgery, Chi Mei Medical Center, Tainan 710, Taiwan; van0112@hotmail.com
9 Institute of Precision Medicine, National Sun Yat-sen University, Kaohsiung 804, Taiwan
10 St. Jude Hospital, Vieux Fort LC12 201, Saint Lucia; keva.joseph@gmail.com
11 Department of Pathology, School of Medicine, College of Medicine, Taipei Medical University, Taipei 110, Taiwan
12 Department of Clinical Pathology, Wan Fang Hospital, Taipei Medical University, Taipei 116, Taiwan
13 Department of Pathology, Taipei Medical University Hospital, Taipei 110, Taiwan
14 Department of Pathology, Shuang Ho Hospital, Taipei Medical University, Taipei 235, Taiwan
* Correspondence: 108098@w.tmu.edu.tw; Tel.: +886-2-2930-7930 (ext. 1491); Fax: +886-2-8662-1139
† These authors contributed equally to this work.

check for updates

Received: 27 January 2025
Accepted: 27 January 2025
Published: 6 February 2025

Citation: Ong, K.H.; Hsieh, Y.-Y.; Sun, D.-P.; Huang, S.K.-H.; Tian, Y.-F.; Chou, C.-L.; Shiue, Y.-L.; Joseph, K.; Chang, I.-W. Correction: Ong et al. Underexpression of Carbamoyl Phosphate Synthetase I as Independent Unfavorable Prognostic Factor in Intrahepatic Cholangiocarcinoma: A Potential Theranostic Biomarker. *Diagnostics* 2023, *13*, 2296. *Diagnostics* **2025**, *15*, 391. https://doi.org/10.3390/diagnostics15030391

Copyright: © 2025 by the authors. Licensee MDPI, Basel, Switzerland. This article is an open access article distributed under the terms and conditions of the Creative Commons Attribution (CC BY) license (https://creativecommons.org/licenses/by/4.0/).

In the original publication [1], there was a mistake in Figure 3B as published. The group with the poorer outcome in Figure 3B should have been labeled "CPS1 Low Exp". The corrected Figure 3 appears below.

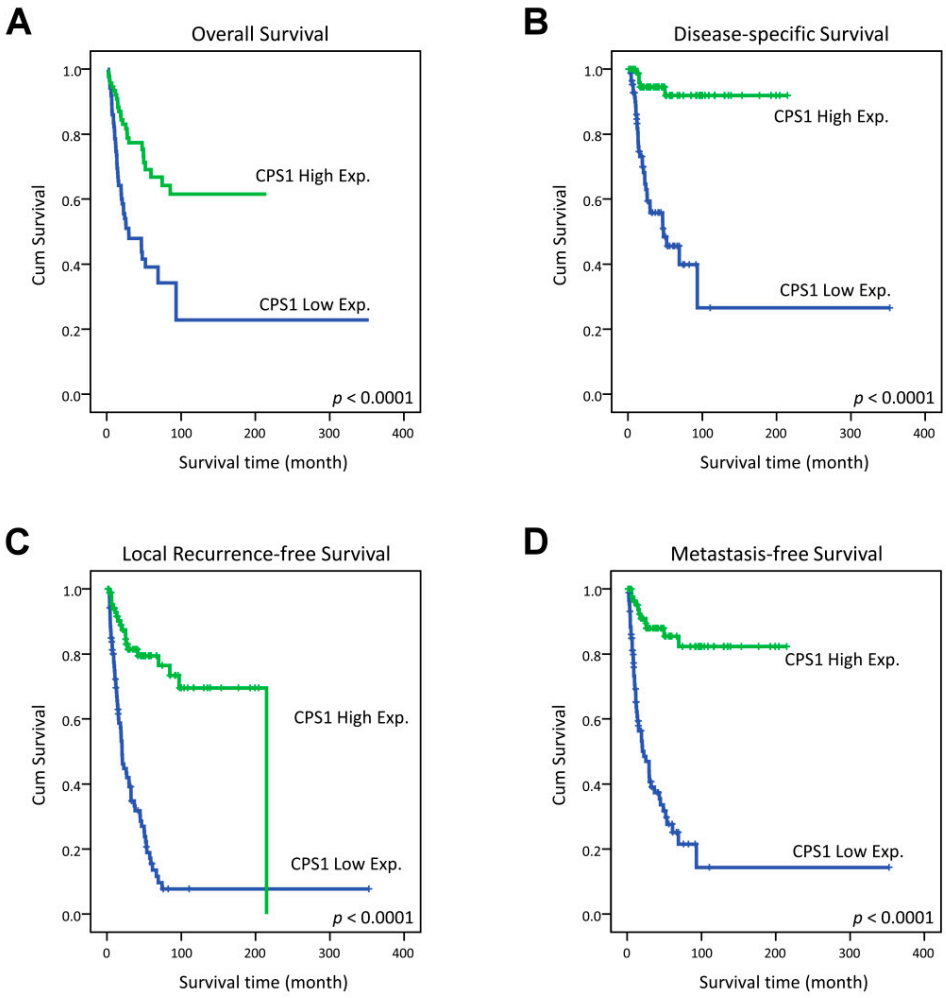

Figure 3. Kaplan–Meier estimator demonstrated the significantly poorer clinical outcomes, including (**A**) overall survival (OS), (**B**) disease-specific survival (DSS), (**C**) local recurrence-free survival (LRFS) and (**D**) distant metastasis-free survival (MeFS) in relation to the low expression of CPS1 (all $p < 0.0001$).

There was an error in the original publication. "Disease-free survival (DFS)" should be replaced with "disease-specific survival (DSS)".

A correction has also been made to the Abstract:

CPS1 underexpression was not only negatively correlated to overall survival (OS), disease-specific survival (DSS), local recurrence-free survival (LRFS) and metastasis-free survival (MeFS) in univariate analysis but also an independent prognosticator to forecast poorer clinical outcome for all prognostic indices (OS, DSS, LRFS and MeFs) in patients with IHCC (all $p \leq 0.001$).

A correction has also been made to the Discussion section, Paragraph 4:

Furthermore, CPS1 underexpression was not only negatively correlated to overall survival (OS), disease-specific survival (DSS), local recurrence-free survival (LRFS) and metastasis-free survival (MeFS) in univariate analysis but also an independent prognosticator to forecast poorer clinical outcome for all prognostic indices (OS, DSS, LRFS and MeFs) in patients with IHCC (all $p \leq 0.001$).

The authors state that the scientific conclusions are unaffected. This correction was approved by the Academic Editor. The original publication has also been updated.

Reference

1. Ong, K.H.; Hsieh, Y.-Y.; Sun, D.-P.; Huang, S.K.-H.; Tian, Y.-F.; Chou, C.-L.; Shiue, Y.-L.; Joseph, K.; Chang, I.-W. Underexpression of Carbamoyl Phosphate Synthetase I as Independent Unfavorable Prognostic Factor in Intrahepatic Cholangiocarcinoma: A Potential Theranostic Biomarker. *Diagnostics* **2023**, *13*, 2296. [CrossRef] [PubMed]

Disclaimer/Publisher's Note: The statements, opinions and data contained in all publications are solely those of the individual author(s) and contributor(s) and not of MDPI and/or the editor(s). MDPI and/or the editor(s) disclaim responsibility for any injury to people or property resulting from any ideas, methods, instructions or products referred to in the content.