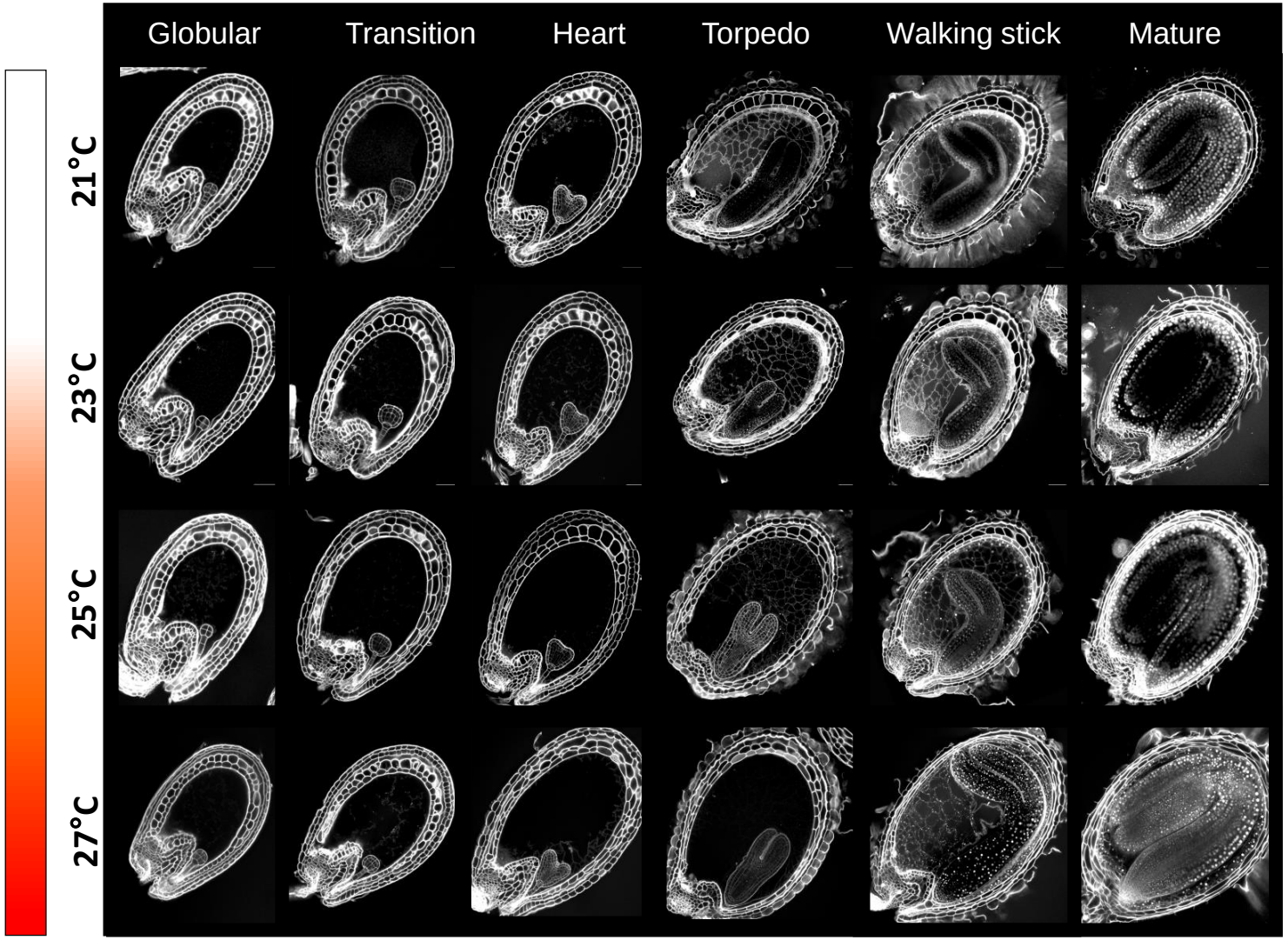
Globular
Transition
Heart
Torpedo
Walking stick
Mature
21°C
23°C
25°C
27°C