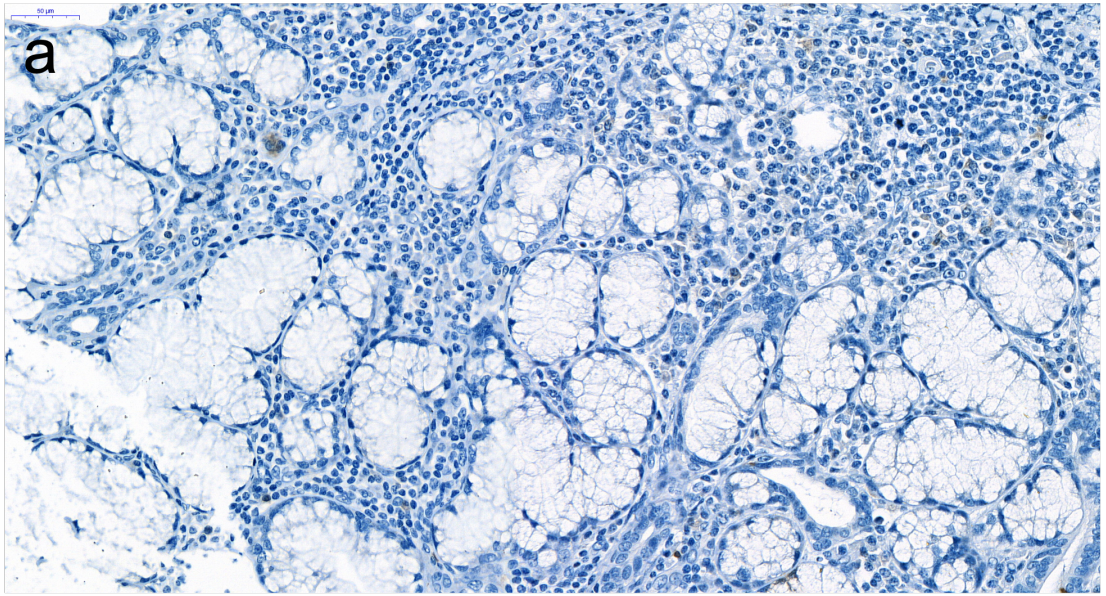
a

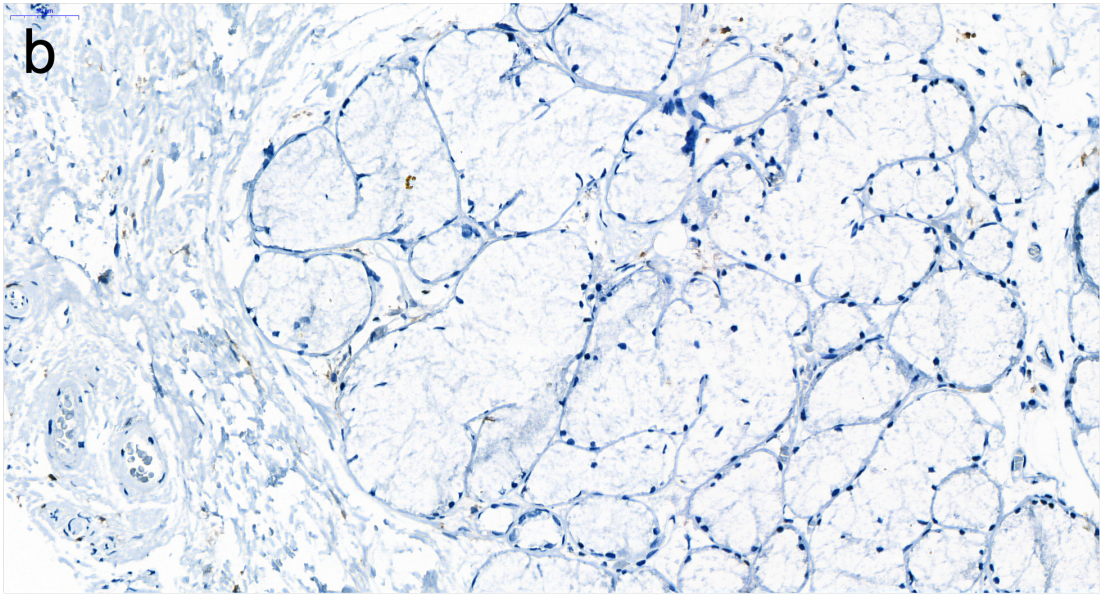
b

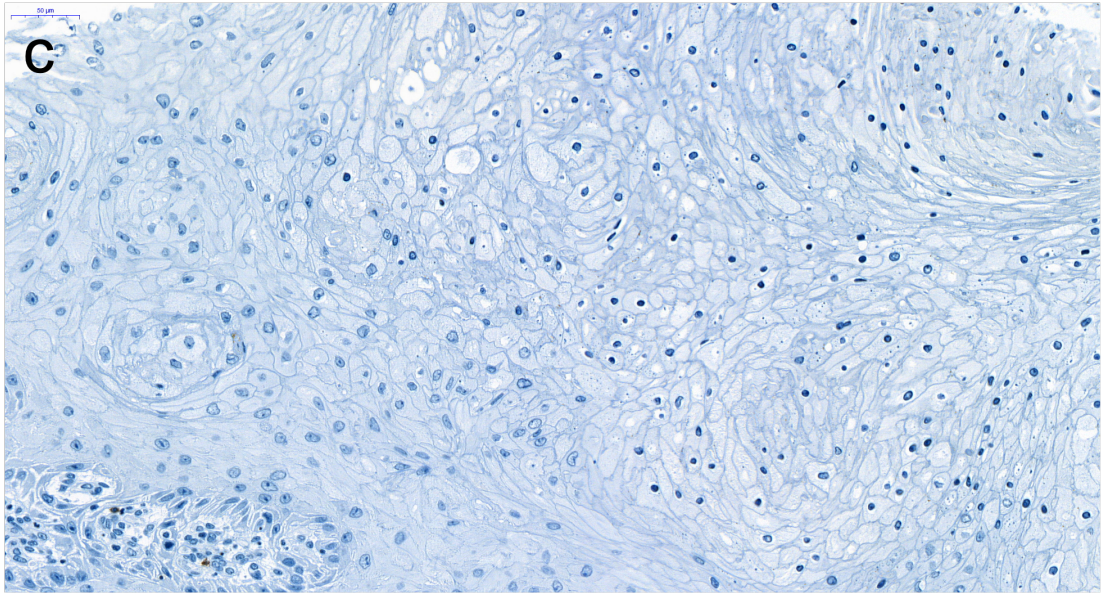
c