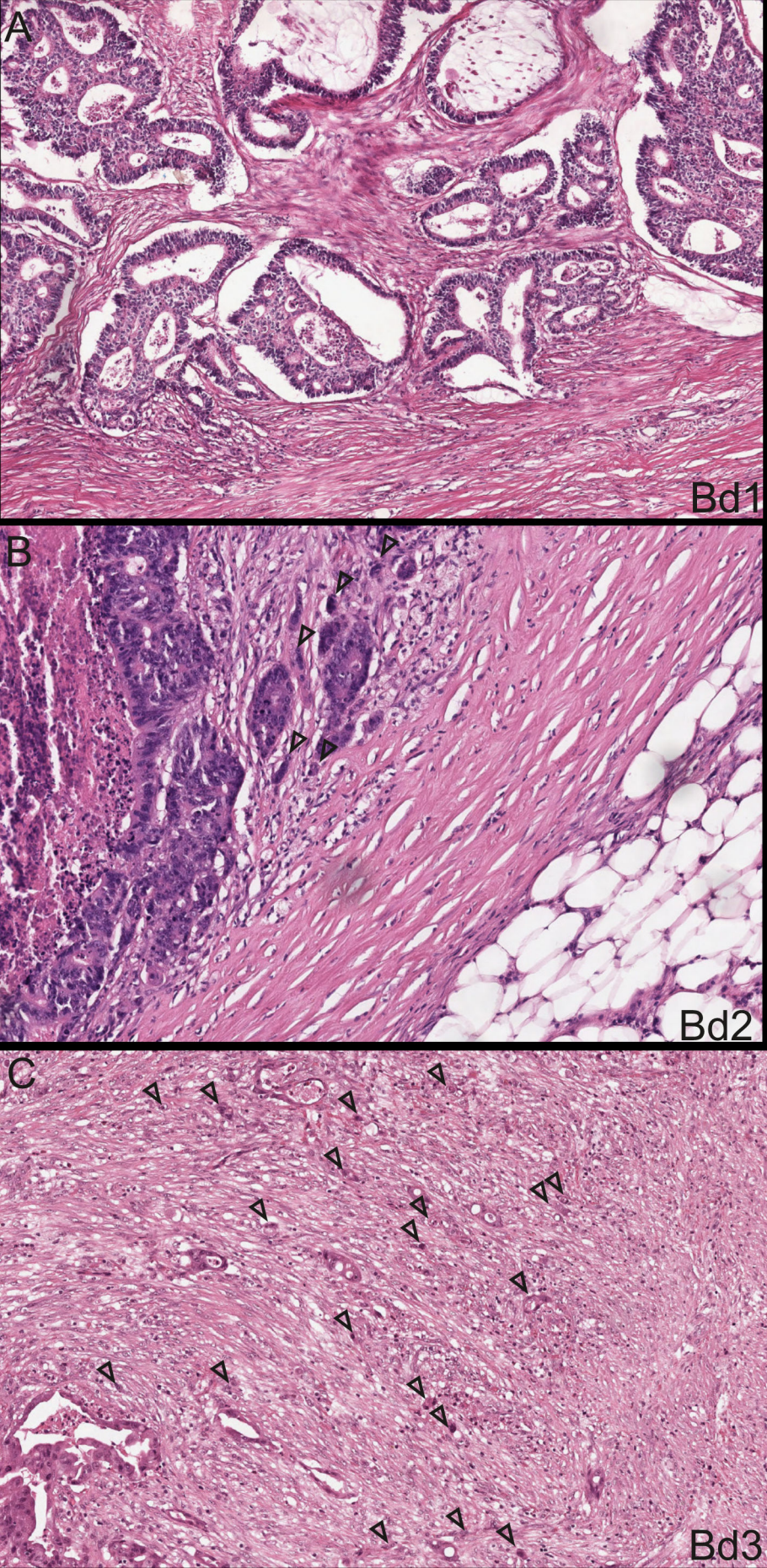
A
Bd1
B
Bd2
C
Bd3