Figure S2

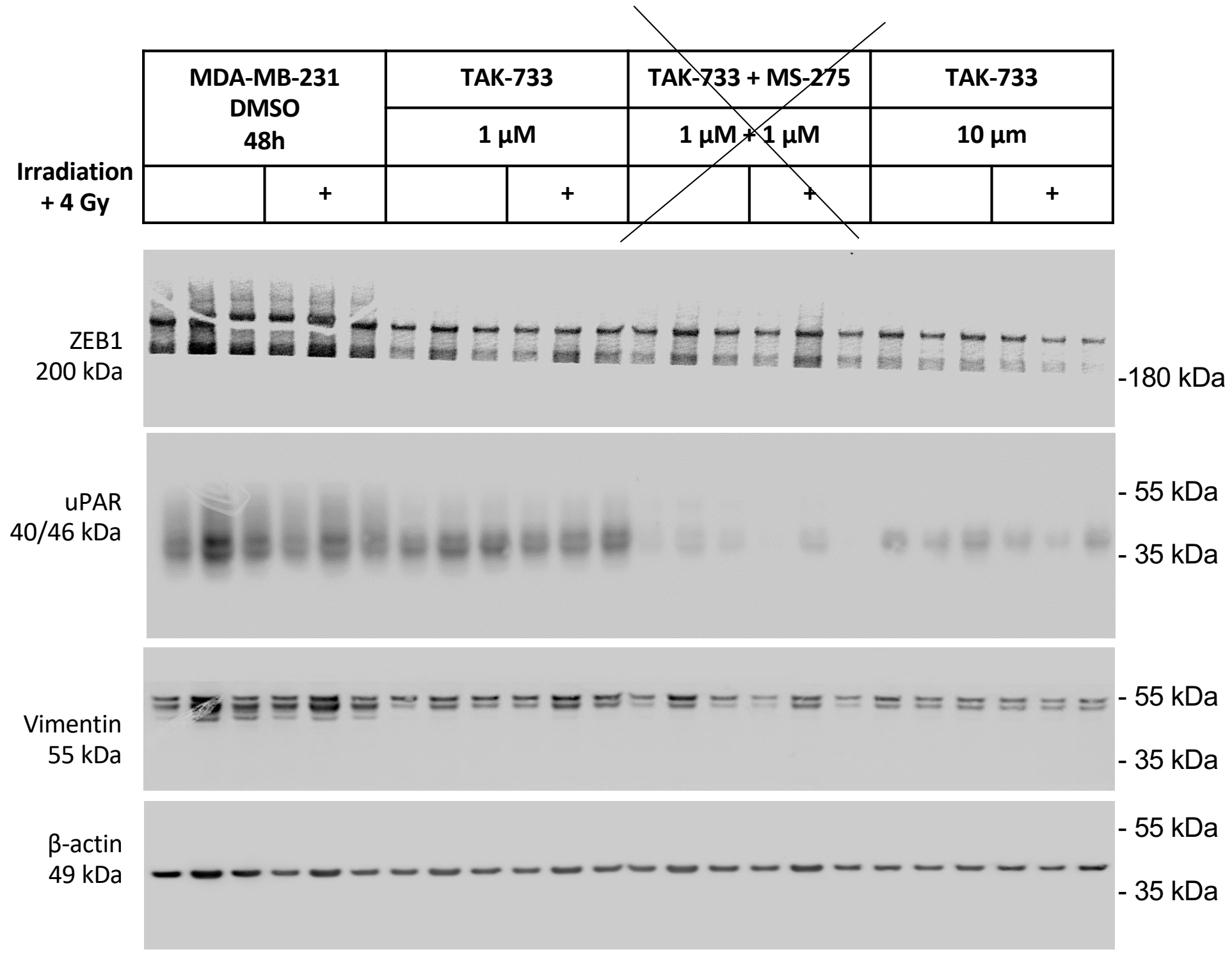
MDA-MB-231
DMSO
48h
TAK-733
1 µM
TAK-733 + MS-275
1 µM + 1 µM
TAK-733
10 µm
Irradiation
+ 4 Gy
+
+
+
+
ZEB1
200 kDa
-180 kDa
uPAR
40/46 kDa
- 55 kDa
- 35 kDa
Vimentin
55 kDa
- 55 kDa
- 35 kDa
β-actin
49 kDa
- 55 kDa
- 35 kDa

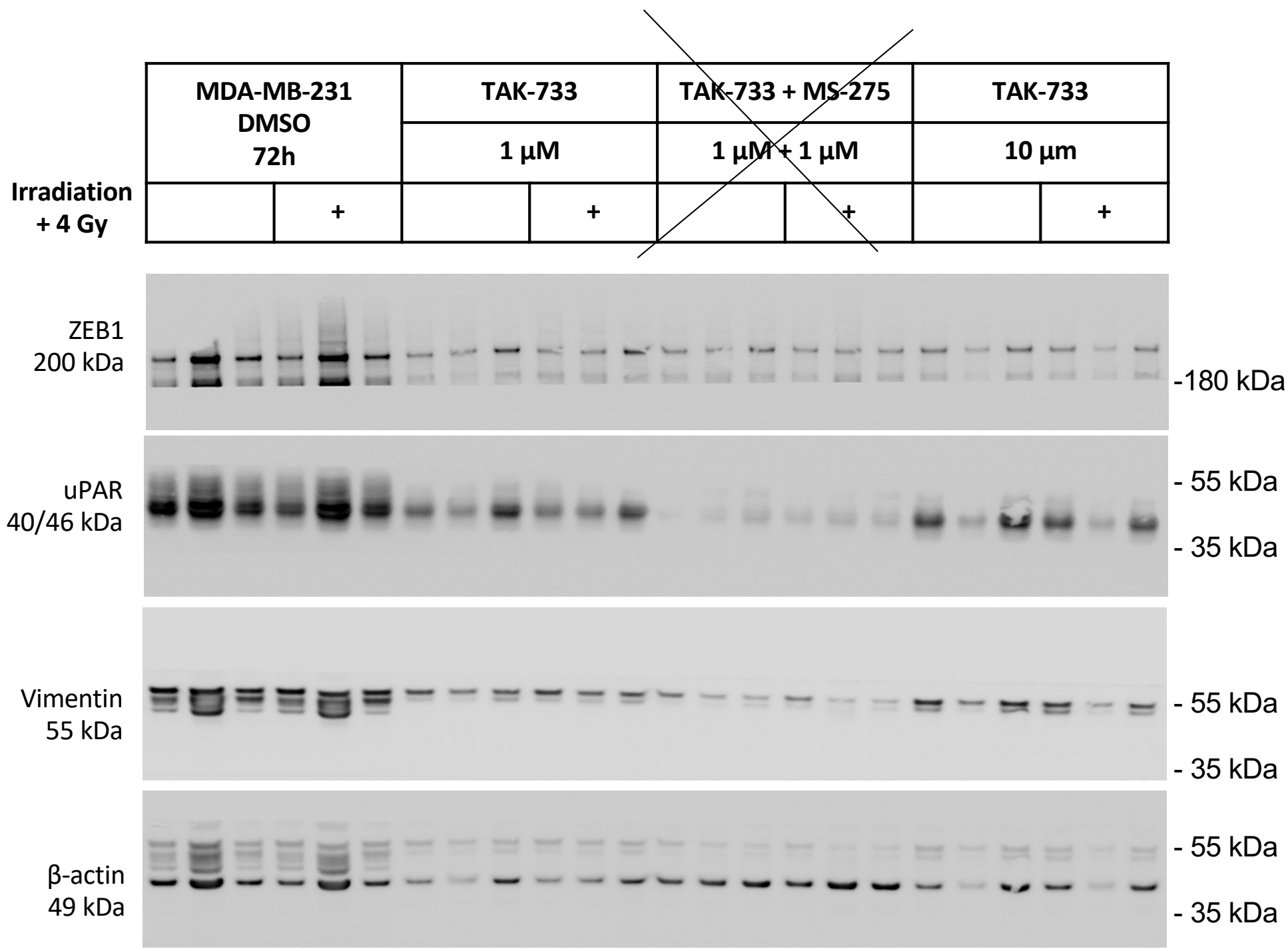
MDA-MB-231
DMSO
72h
TAK-733
1 µM
TAK-733 + MS-275
1 µM + 1 µM
TAK-733
10 µm
Irradiation
+ 4 Gy
+
+
+
+
ZEB1
200 kDa
-180 kDa
uPAR
40/46 kDa
- 55 kDa
- 35 kDa
Vimentin
55 kDa
- 55 kDa
- 35 kDa
β-actin
49 kDa
- 55 kDa
- 35 kDa