toxins

Supplemental Materials: Detoxification of the Mycotoxin Citrinin by a Manganese Peroxidase from *Moniliophthora roreri*

Shuai Wang, Xiaolu Wang, Huoqing Huang, Tao Tu, Huiying Luo, Yuhong Zhang, Bo Liu, Bin Yao, Wei Zhang and Xiaoyun Su

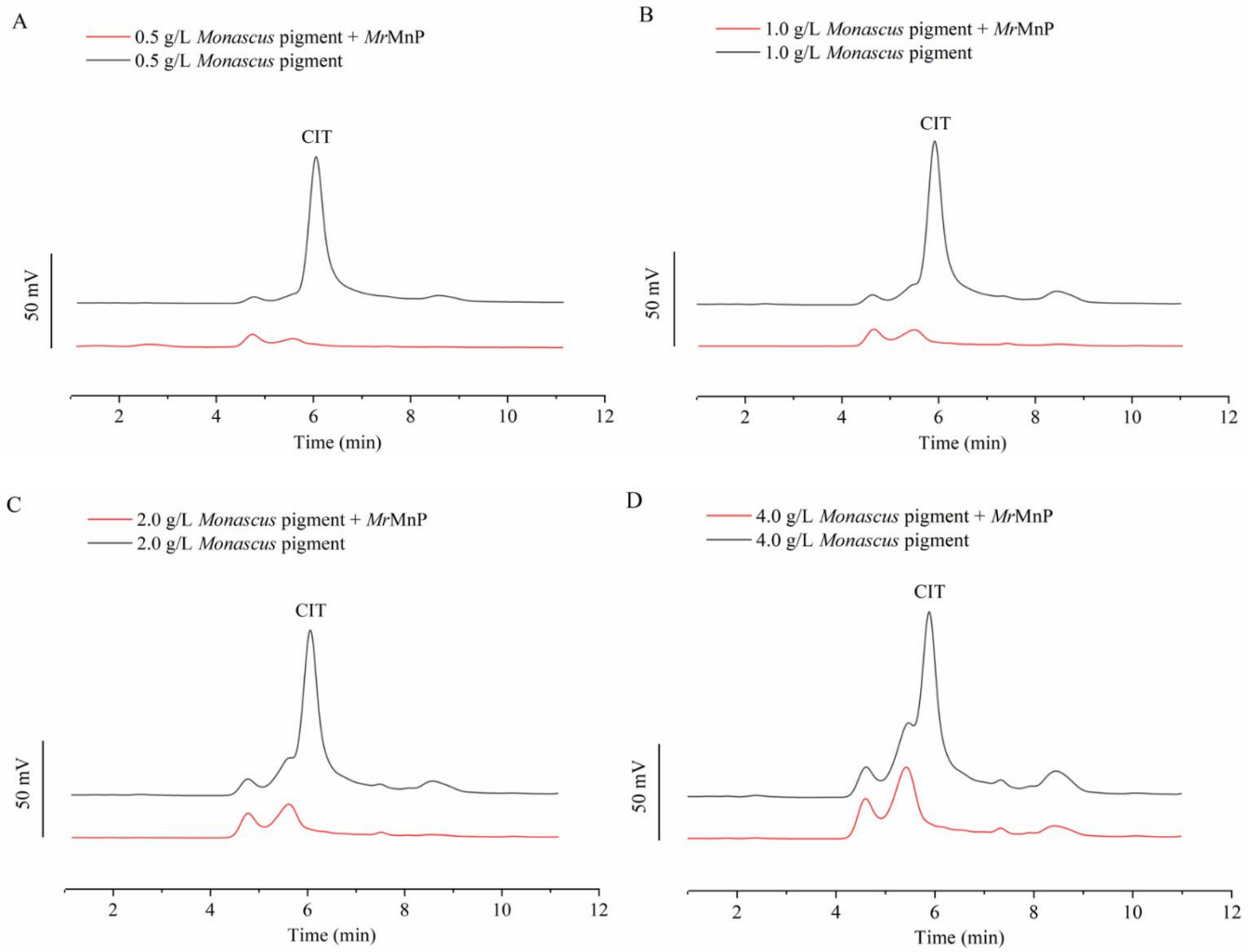

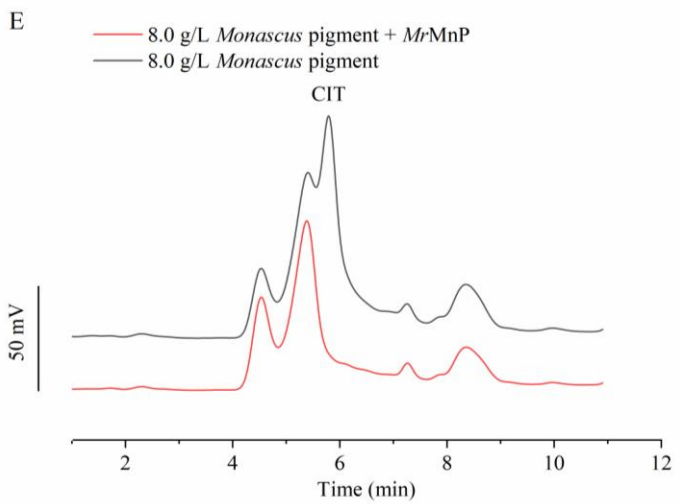

Figure S1. Citrinin within the *Monascus*-fermented pigment could be degraded by *Mr*MnP. Five mg/L of citrinin were added to different concentrations of *Monascus*-fermented pigment. Then 500 U/L *Mr*MnP were added to each of these *Monascus*-fermented pigments and the incubation was carried out for 72 h. The samples were analyzed by HPLC.