



# In Search of Ancient Pre-Roman Imperial Roads: A Case Study of the Application of Remote Sensing in Road Archaeology in the Southern Levant

Michał Marciak <sup>1</sup>, Daniel Sobczyński <sup>1</sup>, Omri Abadi <sup>2</sup>, Bartłomiej Szypuła <sup>3,\*</sup>, Lior Schwimmer <sup>4</sup> and Miroslava Čilová <sup>1</sup>

<sup>1</sup> Institute of Jewish Studies, Faculty of History, Jagiellonian University in Kraków, Józefa 19, 31-056 Kraków, Poland; michal.marciak@uj.edu.pl (M.M.); daniel.sobczynski@uj.edu.pl (D.S.)

<sup>2</sup> The Roger and Susan Hertog Center for the Archaeological Study of Jerusalem and Judah, The Hebrew University of Jerusalem, Boyar Building, Mount Scopus, Jerusalem 91905, Israel; omri.abadi@uj.edu.pl

<sup>3</sup> Institute of Earth Sciences, Faculty of Natural Sciences, University of Silesia in Katowice, Będzińska 60, 41-200 Sosnowiec, Poland

<sup>4</sup> Department of Earth and Environmental Sciences, Ben-Gurion University of the Negev, Beer-Sheva 653, Israel

\* Correspondence: bartlomiej.szypula@us.edu.pl; Tel.: +48-323689335

**Abstract:** This paper presents a unique case of the application of remote sensing methods in archaeological survey devoted to ancient pre-Roman Imperial roads in the Southern Levant. The results of our preparatory remote sensing research and subsequent fieldwork in Jordan and Israel between 22 February and 23 March 2023, within the framework of the research project entitled “Travel and Mobility in Hellenistic and Early Roman Palestine”, are reported and discussed. Part of this project is a large-scale, systematic research attempt to discover additional ancient pre-Roman roads and to suggest a working methodology for future research. The methodology is supposed to combine remote sensing research and archaeological survey. The project’s first fieldwork achieved several goals. First, the modern methods enabled us to provide a high-resolution capture of the detected features and artifacts, including the courses of ancient roads and the locations of road-related archaeological sites. Altogether, 105 road remains, 62 archaeological sites, and 14 pottery findings were identified; what is more, 11 GPS (Global Positioning System) tracks of ancient roads were registered. Second, we suggested necessary revisions to the previous state of research and reported new findings. For instance, newly discovered rock art evidence found along Glueck’s Road confirms the continuity of the use of this road long into late antiquity and early Islam. Third, some methodological conclusions were reached. For example, a multi-source approach to identifying ancient roads including the use of archival cartographic sources, archival and modern satellite and aerial imagery, and the databases of archaeological sites is still necessary. However, there can be no doubt that spatial analyses and remote sensing studies must be accompanied by archaeological fieldwork, which is absolutely necessary for determining the dating of the roads (by dating the settlement and pottery) and a detailed identification of the road courses (particularly through the discovery of road-related infrastructure).

**Keywords:** pre-Roman imperial roads; road archaeology; remote sensing; Iron Age; Israel; Jordan; GIS



**Citation:** Marciak, M.; Sobczyński, D.; Abadi, O.; Szypuła, B.; Schwimmer, L.; Čilová, M. In Search of Ancient Pre-Roman Imperial Roads: A Case Study of the Application of Remote Sensing in Road Archaeology in the Southern Levant. *Remote Sens.* **2023**, *15*, 4545. <https://doi.org/10.3390/rs15184545>

Academic Editor: Fulong Chen

Received: 22 August 2023

Revised: 12 September 2023

Accepted: 13 September 2023

Published: 15 September 2023



**Copyright:** © 2023 by the authors. Licensee MDPI, Basel, Switzerland. This article is an open access article distributed under the terms and conditions of the Creative Commons Attribution (CC BY) license (<https://creativecommons.org/licenses/by/4.0/>).

## 1. Introduction

Until the 21st century, it was commonly held that no archaeological evidence of interurban ancient roads in the Near East [1], and in the Southern Levant in particular [2], was preserved from before the construction of Roman Imperial roads. However, recent archaeological discoveries have greatly transformed our knowledge in this respect. First, concerning the territory of the ancient Near East in general, the past several decades have witnessed the discovery of many hollow ways (also known as sunken lanes or linear valleys) in the Middle East, especially in northeastern Syria and northern Iraq [3–5]. Hollow ways

may be broadly defined as broad and shallow linear depressions across the landscape that have most likely been formed by the continuous movement of both animal and human traffic [3,4]. Second, the remains of several pre-Roman Imperial roads were identified on the ground in modern Jordan and Israel: the Wadi Zarqa–Main road, the Aroer Ascent, Glueck’s Road, the Callirrhoe–Machaerus road, Naqeb Dahal, and the Masada–Hebron road [6–11]. In this context, a new project entitled “Travel and Mobility in Hellenistic and Early Roman Palestine” was launched in 2021. Part of the project is a large-scale, systematic research attempt to discover additional ancient pre-Roman roads and to suggest a working methodology for future research. In 2021–2022, much of the efforts within the project were devoted to remote sensing research, including the acquisition and analysis of various kinds of remote data, such as archive topographic maps, satellite imagery, and GIS simulations. The results of this remote sensing stage of research have already been published [12]. The next natural step in the project was a fieldtrip to Jordan and Israel from 22 February to 23 March to better understand the current state of research on the ground and verify the initial results of our remote sensing research. The present paper presents the results of the fieldtrip.

## 2. Materials and Methods

In 2021–2022, the activity within our project focused on remote sensing research. Expanding upon basic hints in the literature [13,14], we identified the following kinds of data that could potentially be used to identify ancient roads: archival cartographic sources; archaeological data, especially on settlement; GIS simulations, especially Least Cost Paths (LCP) and Least Cost Corridors (LCC); archival aerial imagery, especially the APAAME project; archival satellite imagery, especially CORONA satellite images; recent open-access satellite imagery; and very high resolution imagery. All of these data types were tested as tools for detecting features using the few ancient pre-Roman Imperial roads that had been archaeologically attested in the Southern Levant. Our study led to several conclusions [12]. Most important among these is that old topographic maps (especially British and German colonial maps) represent a very promising source of data for potential discoveries since they include both implicit and explicit clues suggesting the existence of ancient roads. What is more, information about archaeological data (especially settlement but also road-related infrastructure) and the Roman network of Imperial roads may also offer valuable insights, especially if the quality of databases improves considerably in the near future. Finally, the use of GIS simulations on the basis of widely available 30 m digital elevation models has substantial limitations. In particular, the use of Least Cost Paths and Corridors for modeling short-distance travel (which struggles with local obstacles within a valley, plateau, etc.) appears to be ineffective. At the same time, the use of Least Cost Corridors for simulating long-distance travel (at least regional routes crossing many geophysical obstacles along the way) offers some promising results.

Following the remote sensing research, the next step in our project was a study trip to Jordan and Israel; the results of which are reported and discussed in this paper. The fieldwork took place in Jordan from 22 February to 5 March 2023 and in Israel from 6 March to 23 March 2023. The research team included Michał Marciak (ancient historian), Daniel Sobczyński (GIS researcher), Omri Abadi (archaeologist), and Miroslava Čilová (Bible scholar). The main goal of the expedition was to ground-truth (including GPS recording) the material remains of the few ancient pre-Roman roads that had previously been discovered in the research area (see Figure 1). In this case, the team used GIS shapefiles imitating the courses of the ancient roads. The shapefiles were created on the basis of cartographic evidence from the subject literature (sketches and maps of roads, although they were of a mostly non-satisfactory quality or scale) and the team’s research on satellite images (see Figure 2).



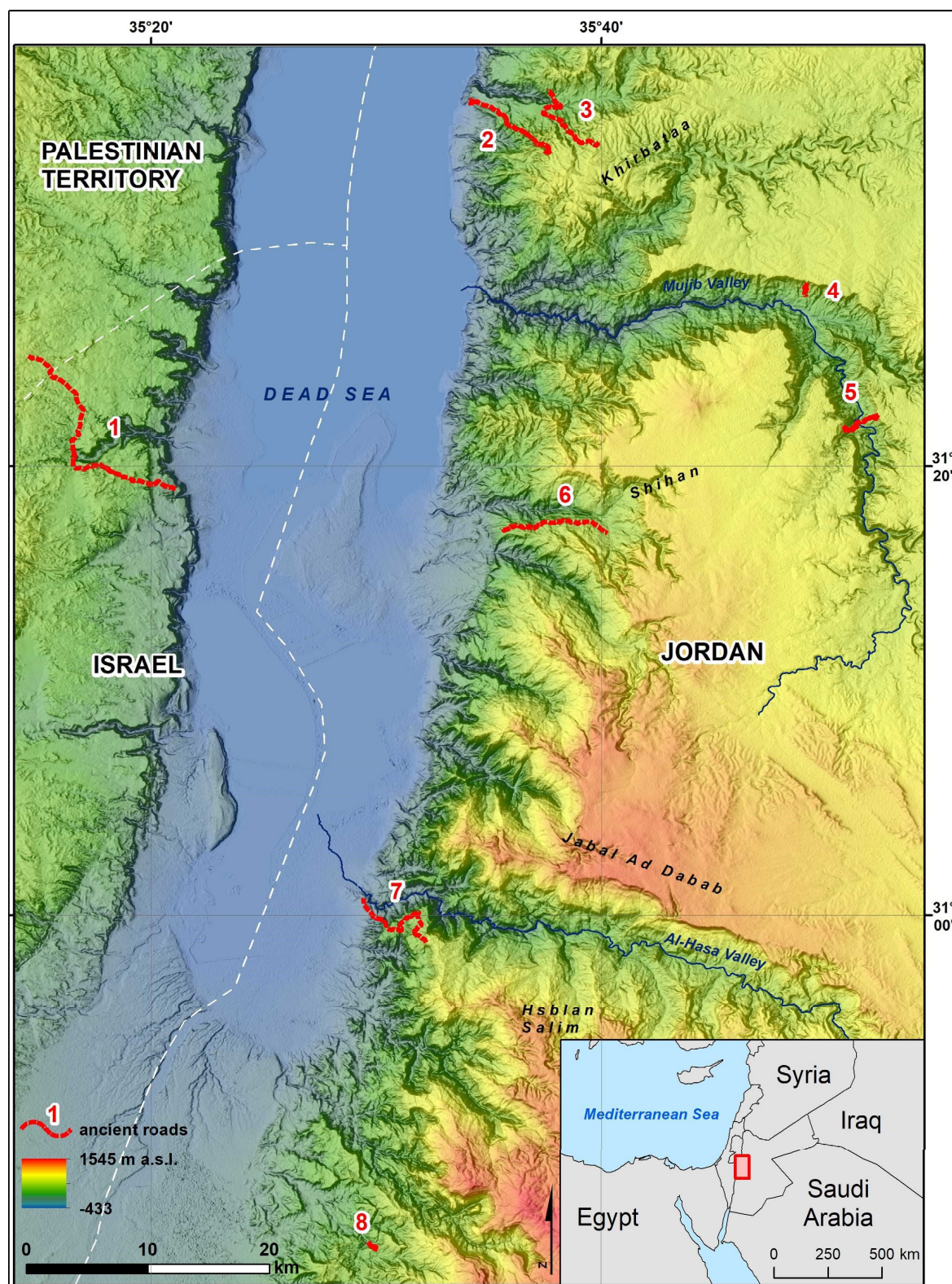

**Figure 1.** Study area and locations of ancient roads: (1) Masada–Hebron, (2) Callirrhoe–Machaerus, (3) Wadi Zarqa Main–Ataruz, (4) Aroer Ascent, (5) Glueck’s Road, (6) Naqb Sfai, (7) Abrash Ascent, and (8) Naqb Dahal.



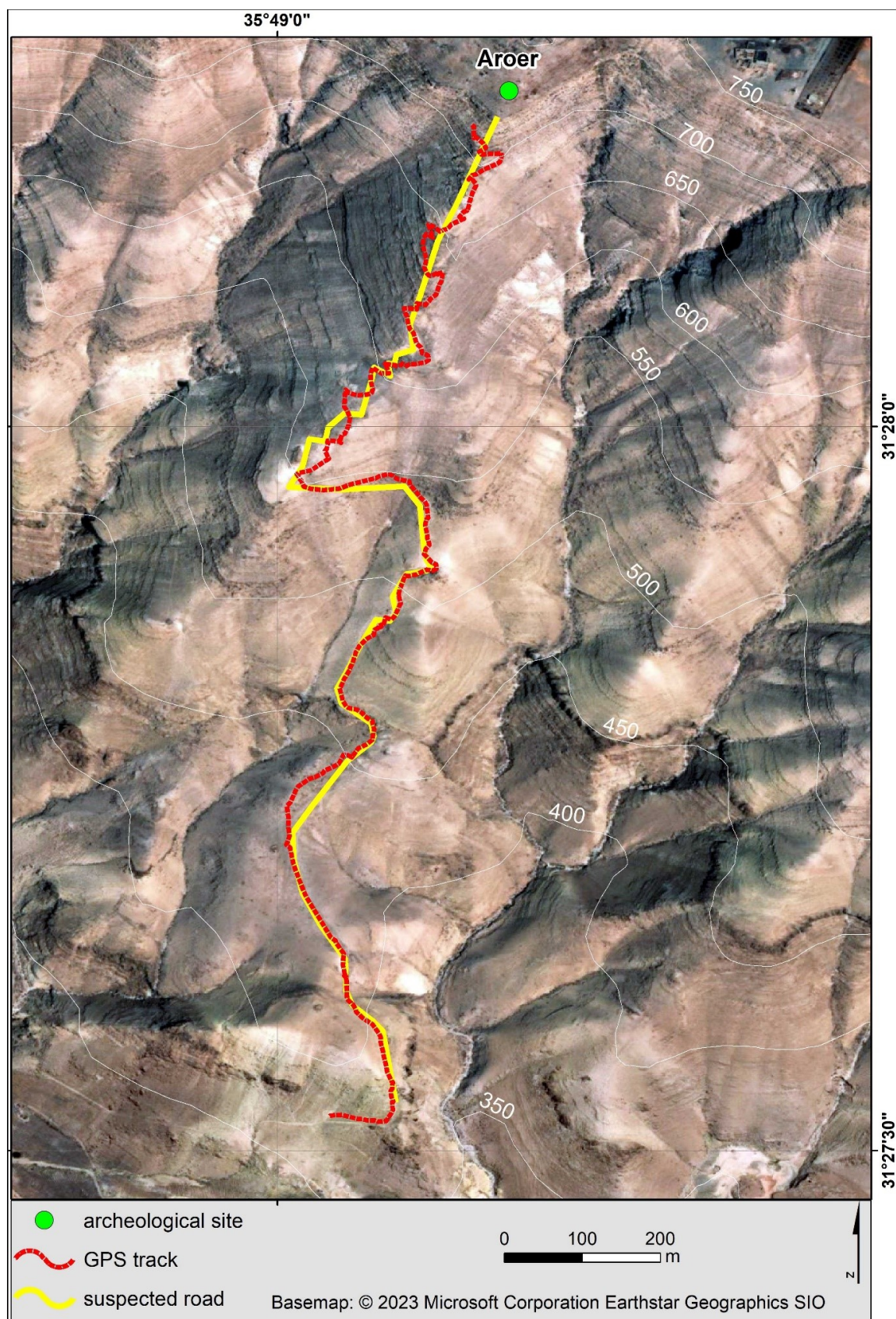

**Figure 2.** An example of the course of the same road (Aroer Ascent) identified on satellite images (yellow line) and ground-truthed as a GPS track (red line).

During the fieldwork, an extensive, mixed survey was adopted based on a motor vehicle survey combined with field-walking due to the large geographical area of interest. The methods of ground-truthing followed the standard procedures in the research field. Namely, verification was made via the observations of landscape features (e.g., terrain features, vegetation coverage, and soil colors), the presence or lack of diagnostic signs of anthropic features in the terrain, or the existence of concentrations of archaeological finds (especially the presence and character of surface pottery finds). Fieldwork was non-invasive: in the case of the findings of archaeological artifacts (especially pottery), no artifacts were collected, but photographic documentation was gathered; their positions were marked with a handheld GPS (Garmin GPSMAP 66sr), and ground observations were recorded in a Lenovo Tablet P11. Using the ArcGIS Field Maps application, all data were simultaneously integrated into a GIS spatial database (ArcGIS online). In essence, all gathered data may be divided into four categories: detected road remains (RR), archaeological sites (AS), pottery findings (PF), and GPS tracks of longer sections of the road courses (TR). With regard to the road remains, the ground observations included preliminary identifications of their width, the presence of curbstones, the types of pavement, substrate, topography, and an approximate degree of the slope. As far as the archaeological sites are concerned, observations about the type of structure and additional comments were recorded. As for the pottery findings, information about the type, color, material, firing method (if evident), thickness, admixture, and possible date were noted.

### 3. Results

The following previously discovered ancient roads were ground-truthed: the Wadi Zarqa-Main road (southern section), the Callirrhoe–Machaerus road, the Aroer Ascent, Glueck’s Road in Wadi an-Nukhayla, Naqb Sfai, Naqb Abrash, and the Masada–Hebron road.

#### 3.1. The Wadi Zarqa Main Road

The Wadi Zarqa-Main road was first identified by Strobel [6], see also [15] and surveyed in much more detail by Ji [10]. Its length is about 12 km (width mostly between 2 and 4 m), and it connects the site of Ataruz in the Moab Plateau with the Jordan Valley, especially Jericho, via the site of Boz al-Mushelle, also known locally as Farsh al-Mesala, perhaps to be identified with Zereth Schahar from Josh. 13:18 (see Figure 3).

The origin of the road was dated to the 9th–8th centuries BCE, mainly on the basis of the pottery finds, and its further intensive use was dated to the period from the 2nd century BCE to the 1st century CE [10]. Ji’s research made clear that the course of this road is marked by the presence of several archaeological sites (Ji’s AS 19, AS 41, AS 42, and AS 45), which is mostly interpreted as watchtowers (AS 19, AS 41, and AS 42). The ancient road is partly detectable on the ground, especially via remnants of retaining walls in the vicinity of Boz al-Mushelle (see Figure 4A,B), and partly via the course of a modern dirt road running northwest from Ataruz for some 2 km.

Our team inspected the southern course of this road from the site of Ataruz to the Wadi Zarqa-Main road (see Figure 3). In this section, the road descends from 740 m to 200 m above sea level. The course of the road follows the ridge running northwest from Ataruz, which is located at a junction connecting three different ridges. At the beginning, the road descends to a pass at an altitude of 690 m, then ascends a hill with a height of 710 m and, using one of its ridges, descends to a flat valley located at an altitude of 600 m. From here, the road climbs a westbound ridge, then turns northward to pass below the Boz-Al Mushelle site, after which it takes a westbound ridge for a gentle descent. In this section, 12 locations of road remains (RR 16–27), 11 archaeological sites (AS 2–11, 16–17), and one pottery finding (PF 1) were recorded. Our AS 8 matches Ji’s AS 19, while AS 6–7 and AS 16–17 (with PF 1 at AS 16) corresponds to Ji’s AS 45 (a fortress or fortified villa with adjacent structures) and AS 41–42, respectively. Likewise, AS 4–5 and AS 11 refer to Boz al-Mushelle (AS 11 being a cistern, AS 5 an acropolis, and AS 4 a middle town). Thus, AS 9–10 and AS 2–3 were not reported by Ji [10]. AS 9 and 10 are large circular structures (20 m



in diameter) which were tentatively interpreted as camps, but no conviction on their dating could be reached.

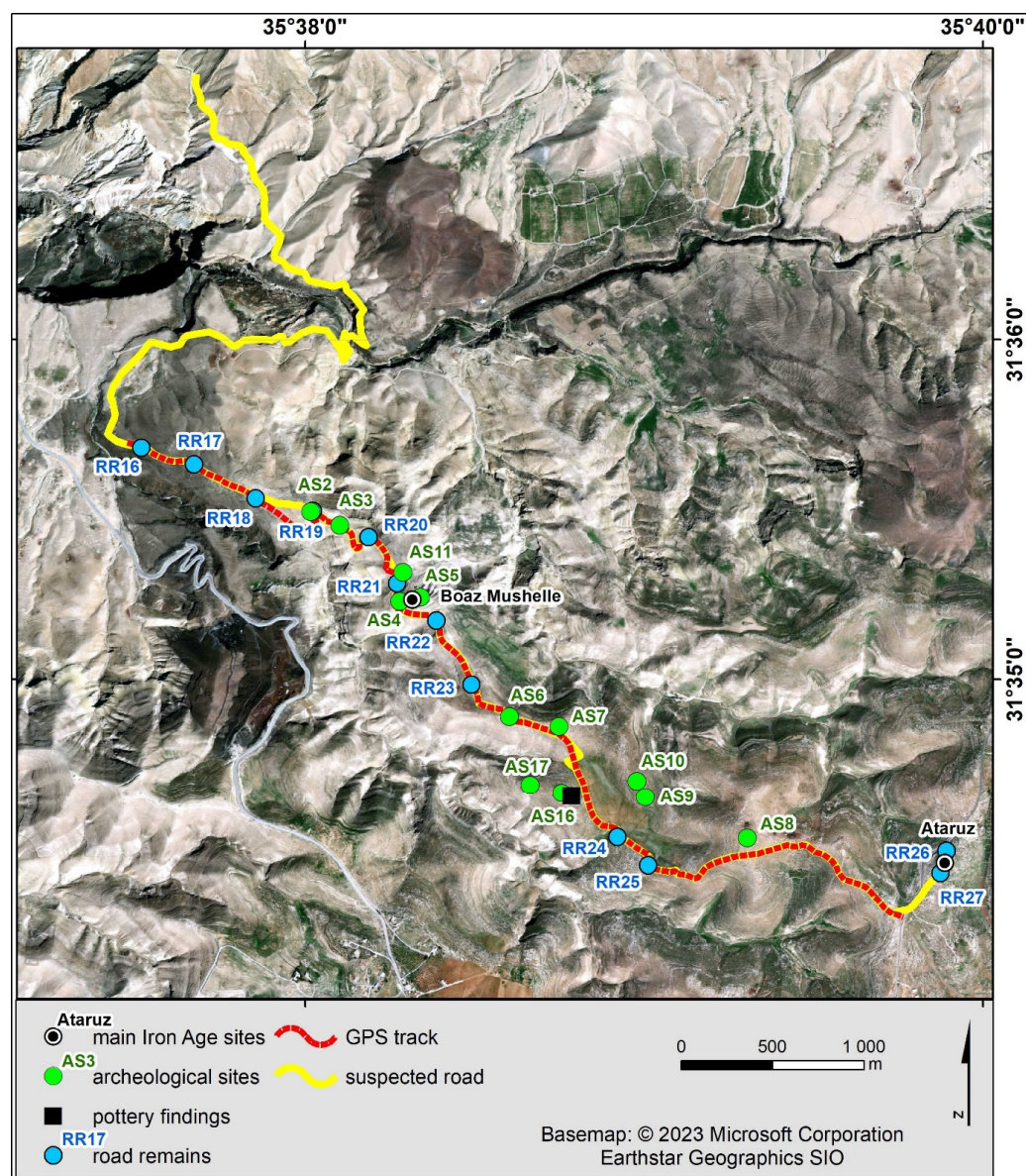

Figure 3. Wadi Zarqa-Main road.

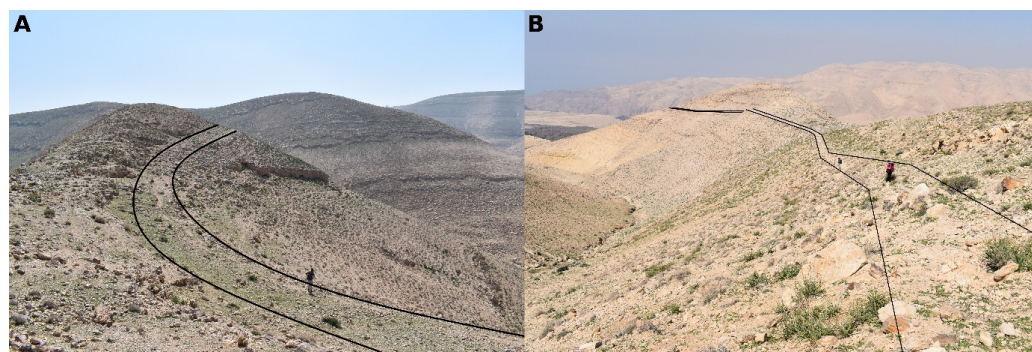

Figure 4. Longer sections of the preserved road: (A)—looking southeast towards Ataruz; (B)—looking northwest towards Boz al-Mushelle.



In turn, AS 2 appears to be a small water cistern, and AS 3 a circular structure (18 m in diameter). Both sites are located on a ridge located northwest of Boz al-Mushelle, just after the point where Ji [10] seems to locate the road's turn to the northwest before further leading to a basalt stone field.

In fact, the best preserved sections of the road course can be found in the vicinity of the site of Boz al-Mushelle (RR 22–23) and in the basalt stone field (RR 16–17) some 2 km northwest of Boz al-Mushelle. As far as RR 16–17 are concerned (see Figure 5), the road runs on a hillside along the ridge; its width is about 2–3 m, and the retaining walls can be found on the northern side of the road. The pavement features a deposit of erosion, the substrate is a limestone and basalt conglomerate, and the slope of the road can be judged as medium.



**Figure 5.** RR 16 looking northwest.

In turn, RR 22 (see Figure 6) are the remains of the retaining wall on the western side; the road runs on a hillside along the ridge, and its width is about 2–3 m. The pavement features a limestone aggregate, the substrate is an erosion deposit, and the slope of the road appears to be medium.

### 3.2. The Callirrhoe–Machaerus Road

An ancient road between two famous Herodian sites, Callirrhoe and Machaerus, was reported in the 19th century CE [16,17]. However, additional light has only more recently been shed on both its course and dating by Ben David [9]. Given the undisputed fact that the Machaerus fortress was conquered by the Romans in 72 CE and abandoned afterwards, the road from Machaerus must be dated to the Early Roman period at the latest. The road was reported to be more than 2 m wide along its entire length and occasionally features curbstones, retaining walls, and paved sections.

Due to logistical difficulties, our team ground-truthed only part of the road, about 3 km long, starting from Machaerus onwards (see Figures 7 and 8). The identified stretch begins at 600 m above sea level on a ridge northeast of Machaerus, to which it is now connected by a rather narrow path. The path runs down the ridge, traversing its slopes towards the confluence of two valleys. It then runs westward along the bottom of Wadi Maghara until it reaches a barrier in the form of a cliff several dozen meters high. Here, the path turns northwest, running along the crest of the cliff where horizontal geological layers



form a flat but narrow passage. Further on, the path continues along the slope towards the northwest and then crosses numerous small passes.



Figure 6. RR 22 looking southeast.

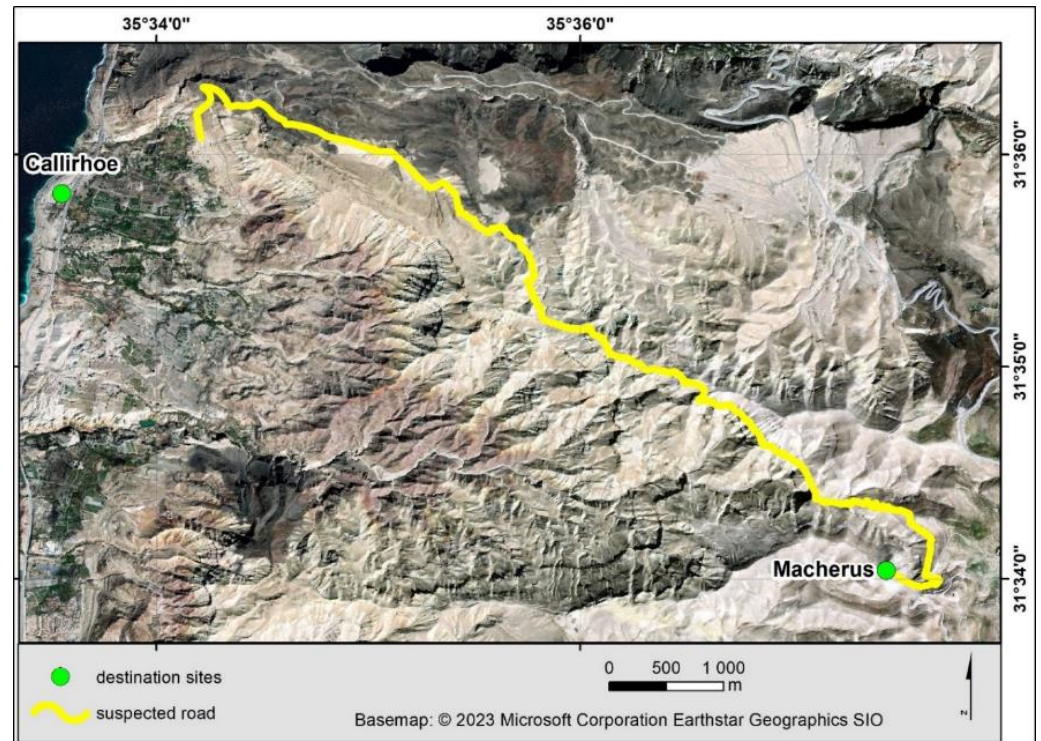
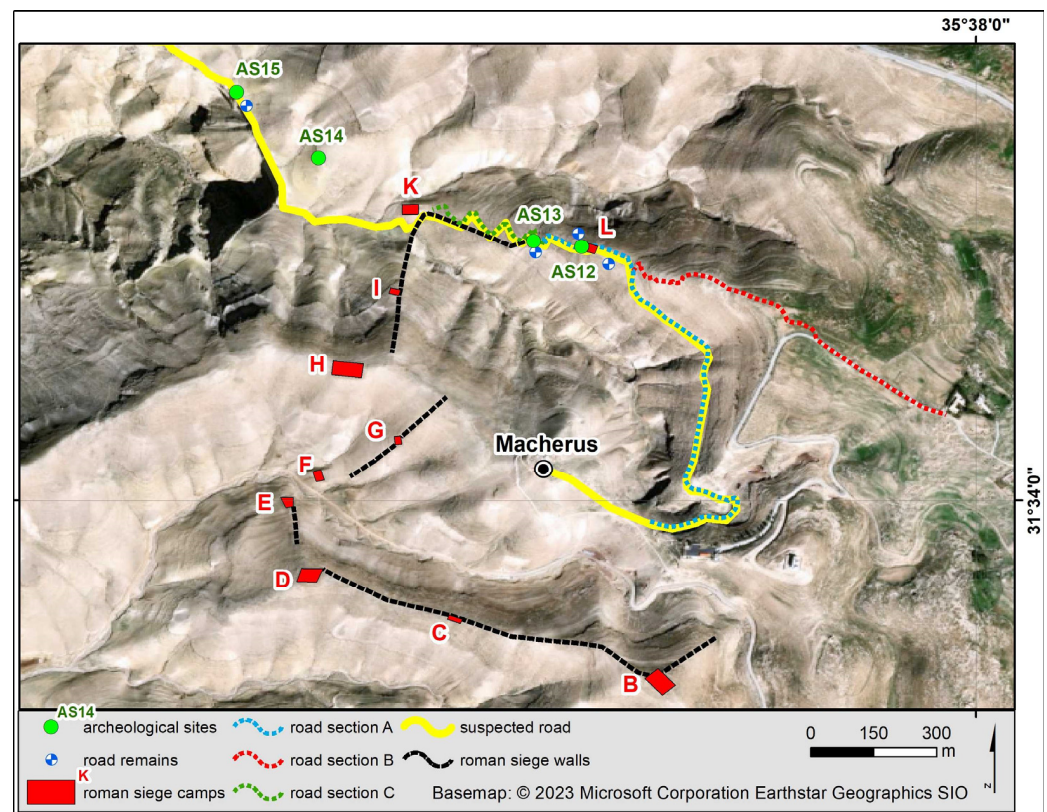

Figure 7. The Callirrhoe–Machaerus road.





**Figure 8.** The ground-truthed upper section of the road and the location of the Roman siege works around Machaerus.

Although the road is not as impressive in this section as further onwards, its course is still traceable as a path about 1–2 m wide and is also marked by the road remains. The recorded road remains are the retaining walls located on one (RR 28, 30–31) or two sides of the road (RR 29). The pavement presents a limestone aggregate, and the substrate is an erosion deposit. In turn, most archaeological sites in this section are clearly the remains of Roman siege fortifications (AS 12: fortification; AS 13: wall; AS 14: camp). In this context, the question arises as to the relationship between the Roman structures and the remains of an earlier road, as well as the possible existence of later (post-Roman) structures. In fact, the preserved sections of the course of the road could tentatively be divided into several subsections (see Figure 8): A—a path coming from the Machaerus fortress, B—a path (possibly post-Roman) coming from the Mukawer village, and C—a serpentine path located inside the Roman siege walls. It should be noted that the path intersects the Roman camps twice (camps K and L). What is more, AS 12 with RR 29 and AS 13 with RR 30 are located on the line of the Roman structures, the siege wall and camp L, respectively. In this light, section C (serpentine path) could also be understood as the lines of Roman communication between camps K and L. Indeed, the serpentine path is better preserved than the path in subsections A and B. Likewise, AS 12 with RR 29 and AS 13 with RR 30 could tentatively be understood as openings (gates) in the Roman system of fortifications. At the same time, the intersection of the path and Roman camps K and L is not regular (it is not based on right angles). Thus, it follows that the Roman fortification was at least partly built upon the course of the road [18], especially in the case of camp K (while our impression of the layout of the remains in camp L is that it may have been a result of later local activity). At any rate, there can be no doubt that the road starts at Machaerus and continues towards Callirrhoe past the Roman siege fortifications. Thus, the Roman activity, as well as possible later local activity, was only secondary to the course of the earlier road connecting Machaerus and Callirrhoe.

### 3.3. The Aroer Ascent

The Aroer Ascent is one of possibly three ancient pathways ascending the northern face of the Wadi Mujib (the two others lead to Dibbon and Lahun). It was recently well argued by Kloner and Ben David [7] to have been an Iron Age road, possibly part of the King's Highway. The road was reported to have been of an irregular width (with sections 4–6 m and 1–2 m wide) and to occasionally feature the remains of curbstones and retaining walls.

Our team inspected the entire course of this road (see Figures 9 and 10). The remains of the road start below 400 m, where the road clearly cuts into the terrain, circling the hill from which it was possible to observe the crossing of the Wadi Mujib. The road continues to the northwest and then to the northeast, matching the course of the ridge. At an altitude of 500 m above sea level, when the slopes become quite steep, the road moves westwards to traverse a neighboring ridge. From there, the road follows the ridge to the site of Aroer in many switchbacks, battling the steep slope of the terrain.

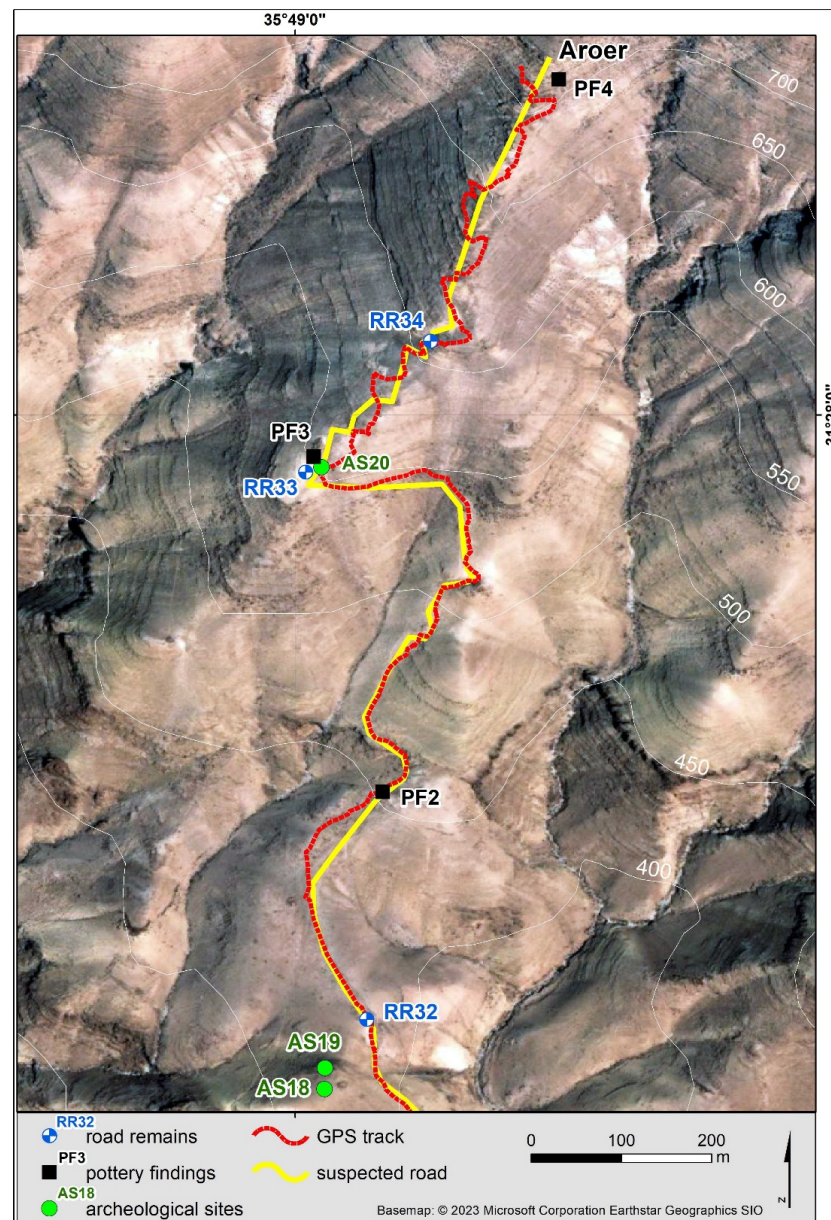

Figure 9. The course of the Aroer Ascent.





**Figure 10.** The Aroer Ascent, looking northeast (black line showing the course of road).

Altogether, the locations of three road remains (RR 32–34), three archaeological sites (AS 18–20), and three pottery findings (PF 2–4) were registered along the course of the Aroer Ascent (none of which are known to the MEGA-Jordan database). The first detectable road remains are located next to a hill (named by Ben David [8] as “a hill marked on some maps as triangulation point 432”), on top of which our team discovered the remains of a fortification wall along the hill ridge (AS 19, see Figure 11) and the remains of a square structure, possibly a watchtower (AS 18, see Figure 12). What is more, the area to the northwest of the hill features a large accumulation of stone structures with different diameters, from 4–5 m to 15 m, which may tentatively be interpreted as tumuli burials (see Figure 13).



**Figure 11.** AS 19, looking northwest.





**Figure 12.** AS 18, looking northwest.



**Figure 13.** One of the tumuli located to the northwest of the hill with AS 18–19, looking southeast.

RR 32 (see Figure 14), located on the northern hillside of AS 18–19, features curbstones on one side built of rocks up to 0.5 m in diameter. The pavement consists of limestone aggregate, and the substrate is soil. The road at this point is about 6.5 m wide. Indeed, as reported by Ben David [8], this wide section of the road continues for about 1 km (see Figure 15).





**Figure 14.** RR 32, looking northwest.



**Figure 15.** Wide sections seen from the upper part of the Aroer Ascent, looking south.

In contrast, the upper sections narrow to a width of about 1–2 m and can only be traced as a path with difficulty (see Figure 16).



**Figure 16.** Upper sections of the Aroer Ascent, looking south.

For instance, RR 34, located on a ridge in the steep upper section of the road, shows a retaining wall on one side (pavement: limestone aggregate; substrate: erosion deposit) with a width of only 1 m. Remarkably, our team also identified a paved section of the road 2–3 m wide (RR 33) in the upper section of the ascent that consists of limestone rocks up to 0.5 m in diameter (see Figure 17).

Pottery findings, including fragments of a jug ear (PF 2) and cooking pot (PF 4), were tentatively identified as Iron Age pottery. One rock inscription (AS 20, see Figure 18) was also found in the immediate vicinity of RR 33 and PF 3 (dating unknown).

The carving, roughly executed, presents a rider facing right on an animal. In one of his hands (probably in the right hand), the rider holds a curved object, most likely a sword. This type of image is mostly related to the early Islamic period (638–1099 CE) and is common in rock art of the Southern Levant.

When approaching the ascent from the bottom of the Wadi Mujib, our team found the last section of the ascent to either be unpreserved or eroded to an extent that would make an ascent attempt very risky.

### 3.4. Glueck's Road

The road known as Glueck's Road was first photographed by N. Glueck in 1937 and wrongly attributed by many scholars to the Wadi Mujib. It was identified on the ground only recently by Kloner and Ben David [7] in the Wadi Nukhayla. This Iron Age road apparently served the communication between an Iron Age fort known locally as Rujm al-'Abid, located on top of the road's ascent, and the site of Balu in the Kerak Plateau. The road was reported to be built on packed dirt without pavement, to have a width of less than 4 m, and to feature the remains of curbstones arranged in rows along its way [7,8].





**Figure 17.** RR 33: (A)—a paved section of the road, looking north, (B)—close-up of a paved section of the road, looking northeast.

The entire course of the road was inspected by our team (see Figure 19). Eight archaeological sites (AS 36–48), seven road remains (RR 35–42), and one pottery finding (PF 8) were recorded. The road can clearly be divided into two sections: one part descending the western bank of the Wadi Nukhayla (see Figure 20), and another ascending the eastern bank of the Wadi Nukhayla (see Figure 21). The western part is also marked by the presence of a basalt field through which the road runs and where many inscriptions were found (AS 36–39, 41).





Figure 18. AS 20—The Rider.

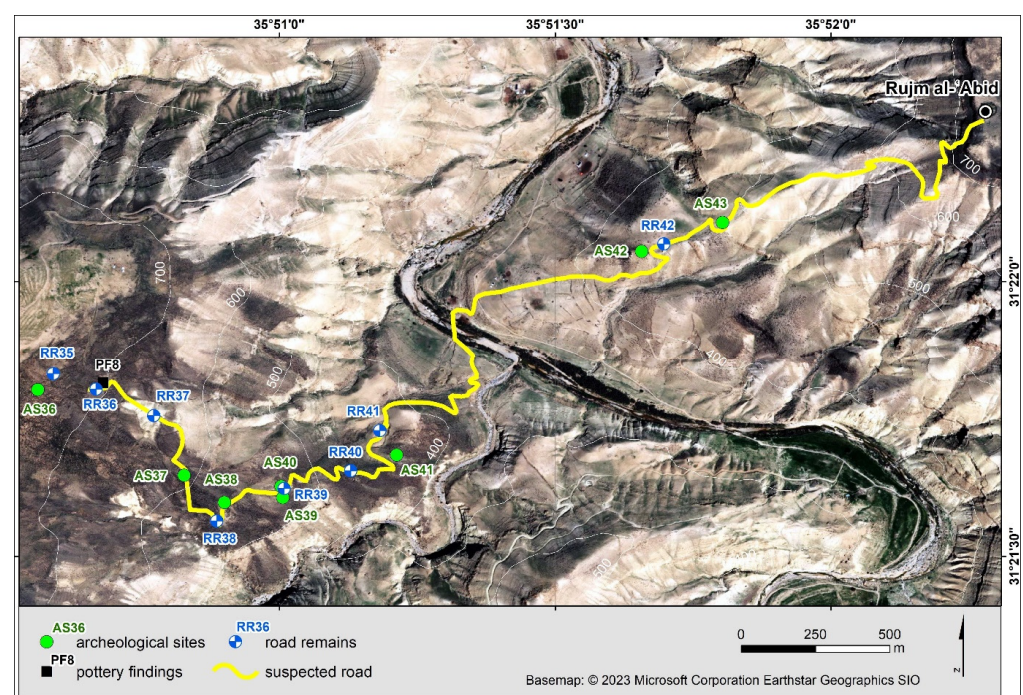

Figure 19. Glueck's Road in the Wadi Nukhayla.

The elevation difference of the road from west to east is more than 440 m, descending from 760 m above sea level at the edge of the plateau to 320 m at the bottom of the Wadi Nukhayla. It initially runs southeast, traversing the eastern slopes of the plateau. After reaching the ridge running towards the bottom of the valley, the road turns northeast, following the direction of the ridge. After crossing the river, the road takes one of the longest and gentlest ridges leading to the plateau on the eastern side of the Wadi Nukhayla. The road attempts to imitate the ridge line; however, in areas of significant steepness, it is disturbed by serpentines. This is especially visible on the highest section, where the



steepness is so great at an altitude of about 600 m above sea level that the road traverses the slope and uses the adjacent ridge to climb the plateau.



**Figure 20.** Western part of Glueck's Road, looking southwest.



**Figure 21.** Eastern part of Glueck's Road, looking east.

The course of the western part of Glueck's Road is well marked by the appearance of curbstones (RR 35–42). The curbstones are built of stones measuring up to 1 m in diameter. They are placed on both sides of the road, making the road 4–7 m wide (see Figures 22 and 23). The pavement consists of a basalt aggregate, and the substrate is a basalt erosion deposit. The road leads through a hillside.





**Figure 22.** RR 38.



**Figure 23.** RR 39.

The beginning of the eastern part of Glueck's Road initially follows the characteristics of the western part (see Figure 24: RR 42): its course is marked by the presence of curbstones. However, as reported by Kloner and Ben David [7], the width of the upper section of the eastern part of Glueck's Road diminishes to a narrow camel's naqeb. In this section, an inscription (AS 42) and the remains of a square structure (AS 43), possibly a watchtower, were recorded.





**Figure 24.** RR 42.

A highly interesting feature of Glueck's Road, especially in its western part, is the presence of rich evidence of rock art. It should be stressed that although similar evidence is known from other parts of Jordan, this is the first-ever attestation of this kind of material from the Wadi Mujib and the Wadi Nukhayla. The collected material includes carvings and images of animals such as camels, goats, and ibexes (see Figure 25). Generally speaking, rock art evidence is complex; some artifacts are not datable (a linear style common in many periods), but most images appear to come from early Islamic and later times due to their style and light color patination [19]. At any rate, a proper rock art survey along the entire course of the road remains an important desideratum. Some of the images could have a ritual meaning, such as the double-headed ibex [20].

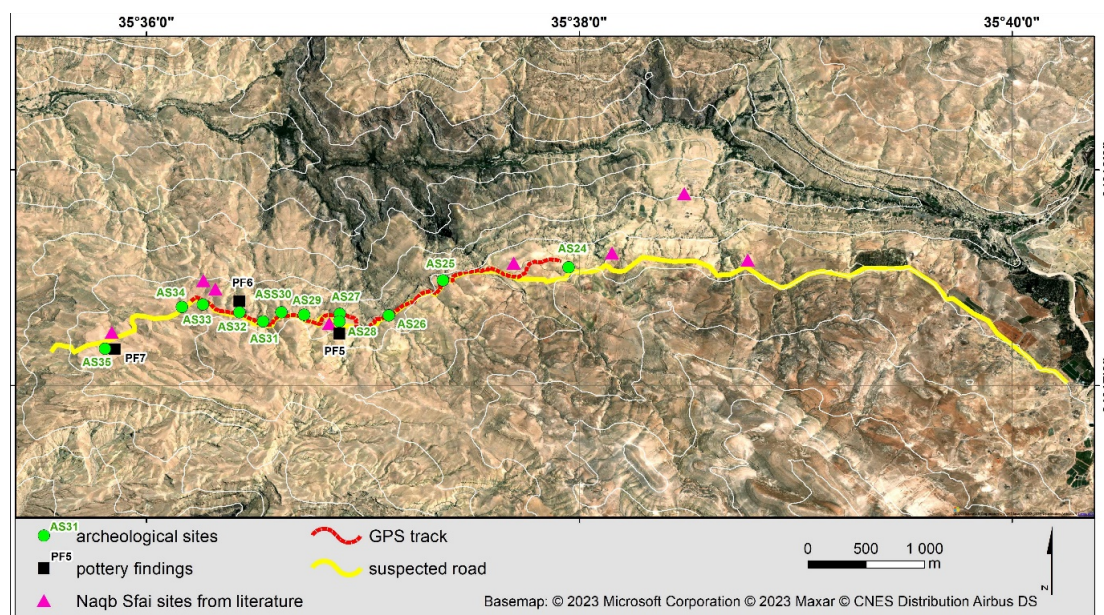

**Figure 25.** Example of carving—AS 36, ibex.



### 3.5. Naqb Sfai

Naqb Sfai was first reported in the survey of Musil [21] as an “ancient road” and was next researched by Worschech [22] (sites 78 and 78.1), who, however, focused mostly on the watchtowers near the ancient road. The first survey to thoroughly investigate Naqb Sfai as an ancient road was conducted by Ben David, Davidovich, and Porat [23]. This road, dated to the Roman period, connects the Karak Plateau, especially the site of Ar-Rabba (Roman Areopolis), with the Lisan Plain (see Figure 26). Our team inspected its course along the southern bank of Wadi Bin Hammad, where Ben David, Davidovich, and Porat [23] reported the presence of four Roman towers: Sila al-Karach, “Ein Sheikh,” the Knee Tower, and Umm el-Hashim. In this part of the route, 11 archaeological sites (AS 24–35) and three locations of pottery findings (PF 5–7, directly connected with AS 28, 32, and 35, respectively) were recorded. In fact, the course of Naqb Sfai may be traced as a path (see Figure 26), but it is also well marked by the presence of numerous archaeological sites along its course, especially the remains that were tentatively identified as tumuli (AS 25, 27, 29 [a double tumulus with an adjacent graveyard], 30, 31 [with adjacent enclosure], 32, and 34) and watchtowers (24 [may also be a tumulus], 26, 28 [Ein Sheikh], 33 [The Knee Tower], and 35 [Umm el-Hashim]). In light of our fieldwork, the localizations of the road-related structures, some previously mentioned by Ben David, Davidovich, and Porat [23], now have an accuracy of about 1 m (see Figure 26). It should be stressed that although it may be speculated that the current road covered an earlier pre-Roman road, no tangible evidence has been revealed to support this speculation. The pottery and masonry detected on the ground belong to the 2nd–3rd centuries CE.



**Figure 26.** Naqb Sfai (pink triangles—previous identifications of Ben David [9] in UTM 36 R).

AS 28 and AS 35 are especially noteworthy. AS 35 (Umm el-Hashim) is a rectangular structure built of limestone and preserved to a height of around 2 m (see Figure 27). The pottery findings (PF 7) at AS 35 included a fragment of a cooking pot handle (color: red, beige; 0.5 mm thick) that may be dated to the Roman period. In turn, AS 28 (Ein Sheikh) is a square structure preserved to a height of 0.5 m (see Figure 28). The pottery findings (PF 5) at AS 28 were fragments of cooking pots (color: red, brown; 0.5 mm thick). The pottery may be dated to the Roman period, most likely to the 2nd century CE. In this light, both AS 28 and AS 35 appear to be Roman-period watchtowers, as reported by Ben David, Davidovich, and Porat [23].



**Figure 27.** AS 35.



**Figure 28.** AS 28.

### 3.6. Naqb Abrash

Naqb Abrash is an ancient road connecting the Plain of Zoar, located at the very southeastern corner of the Dead Sea, with the northwestern part of Edom, located south of Wadi al-Hasa. The route was first described in 1858 by J.R. Roth, but was only inspected in more detail by Ben David [24].

Our team only inspected the lower section of the route (see Figure 29) where four archaeological sites (AS 44–47), one location with road remains (RR 44), and one pottery finding were recorded (PF 9). AS 44–45 match the most northern and southern extension of the wall of Umm Tawabin. At the same time, AS 46 is a rectangular structure 4 m in



diameter with rocks up to 0.7 m in diameter, while AS 47 is a circular structure with wall remains 5 m in diameter and up to 1 m high. Both structures may be tentatively interpreted as watchtowers. RR 44 (see Figure 30) features the course of a path 1 m wide (no curbstones; pavement: bedrock; substrate: sandstone bedrock). All in all, the lower section of Naqb Abrash is indeed a narrow camel's path no wider than 1–2 m, and the available evidence suggests a 2nd–3rd century CE dating.

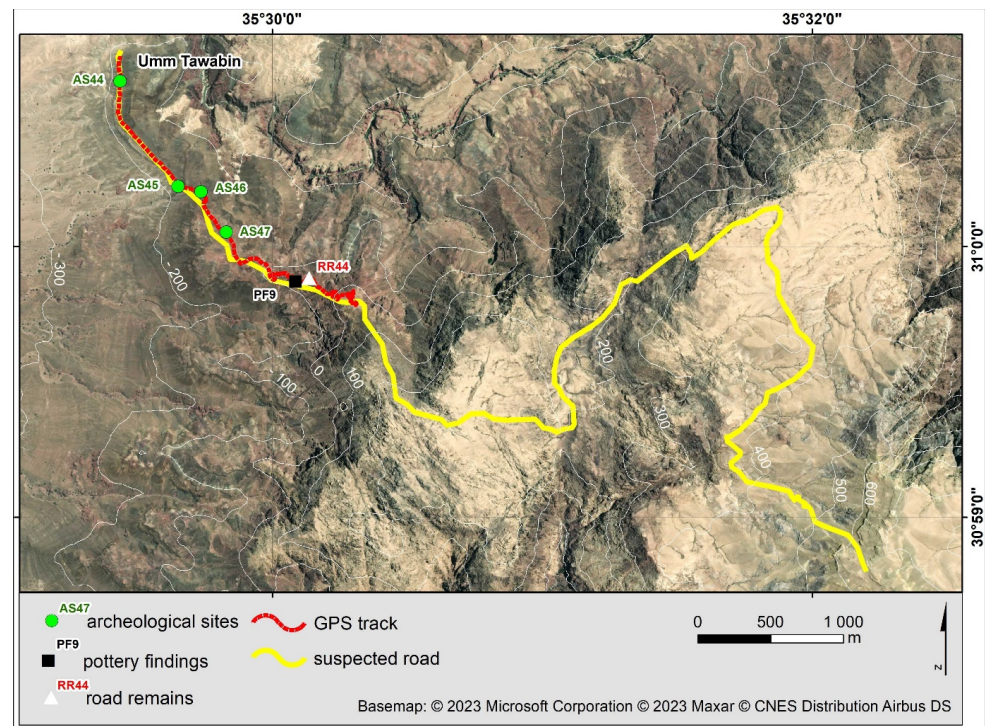

Figure 29. Naqb Abrash.



Figure 30. RR 44.



### 3.7. The Masada–Hebron Road

Part of the Masada–Machaerus road was identified as an ancient road on the Survey of Western Palestine map, but its exact course has been subject to debate among scholars such as Y. Aharoni [25], F. Frank [26], and M. Marcus [27], and, recently, Davidovich et al. [11]. In particular, two main options of the road course in the Nahal Tzalim basin have been suggested: one along the Nahal Shafen, and another more to the northwest via Mezaḏ Tsipirah and Mezaḏ Bedar (see Figure 31).

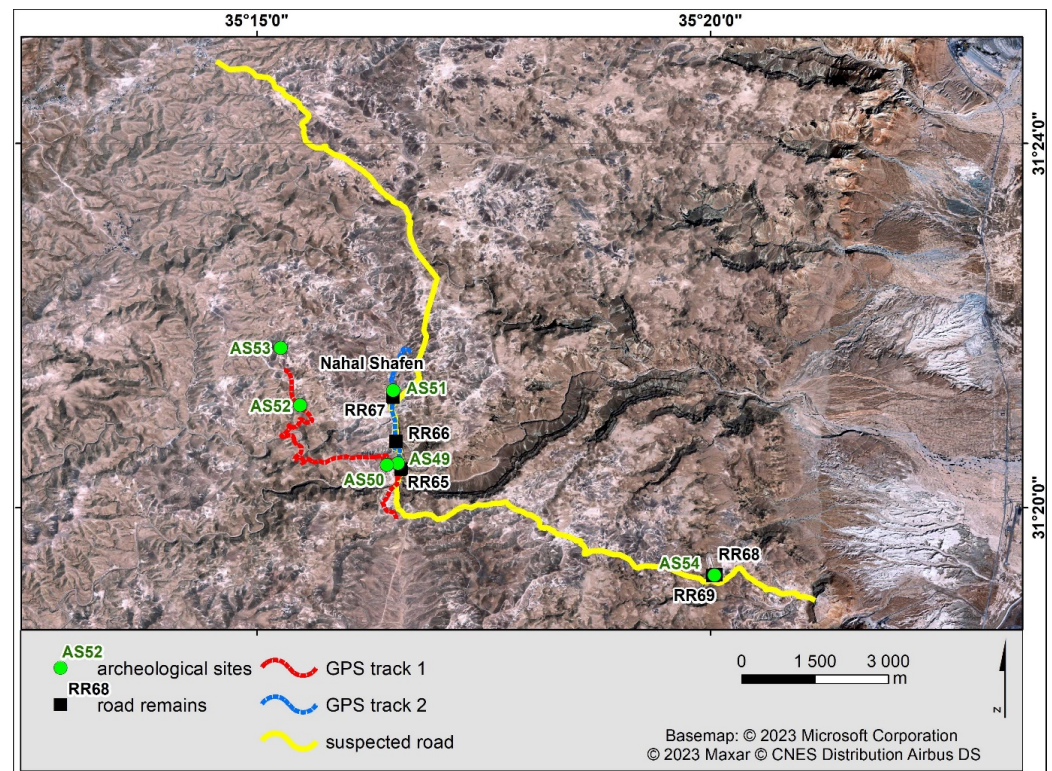

Figure 31. The Masada–Hebron road.

Our team inspected the two alternative routes and recorded the locations of six archaeological sites (AS 49–54) and five road remains (RR 65–69). AS 49 and AS 51 account for small tumuli, while AS 50 and AS 53 are the recently excavated Roman sites of Mazad Tsipirah and Mazad Bedar, respectively. AS 52 is a water cistern located en route between AS 50 and AS 53. In turn, RR 65–67 include the remains of retaining walls. RR 65 features the remains of a retaining wall on one side and the traces of rock cuttings on another side, while RR 66 features the remains of a retaining wall only on one side. The road width at both RR 65 and RR 66 is about 5–6 m (see Figure 32), the pavement features a limestone aggregate, and the substrate is limestone bedrock. In turn, at RR 67, the remains of a retaining wall can be found on one side, but the road is only a beaten path 3–4 m wide, and the substrate is eroded limestone.

In turn, RR 68–69, together with AS 51 (a small tumulus), are located much closer to Masada, some 2 km west of the fortress. At both RR 68 and RR 69, the width of the path is about 4 m (see Figure 33), and its course is marked by the remains of retaining walls on one of its sides (the pavement consists of a limestone aggregate, and the substrate is a limestone erosion deposit).





**Figure 32.** RR 66.



**Figure 33.** RR 69.

Despite the existence of some road remains along Nahal Shafen (which could not be precisely dated), our team had no doubt that the course of the Masada–Machaerus road in the Nahal Tzalim basin must have run along the line marked by Mazad Tsipirah, Mazad Bedar, and AS 52. Today, this route can be followed using a modern dirt road. At any rate, more research is needed to specify the character and dating of the alternative route along Nahal Shafen.



### 3.8. Hollow Ways

As previously mentioned, Near Eastern archaeology has recently witnessed the discovery of many hollow ways (sunken lanes/linear valleys) in the Middle East. However, this research trend has mainly been limited to the landscapes of modern Iraq and Syria. In fact, only one publication has thus far dealt with the hollow ways in our area of interest: Tsoar and Yekutieli [28] identify the remains of linear valleys on archival aerial imagery in the northern Negev. While the lack of more discoveries in Israel and Jordan may be connected to specific geomorphological conditions in this part of the Middle East, one may also argue that this question requires more systematic research. In preparation for our fieldwork, an attempt was made to identify the hollow ways described by Tsoar and Yekutieli [28] and to suggest other hollow ways in the northern Negev (see Figure 34).

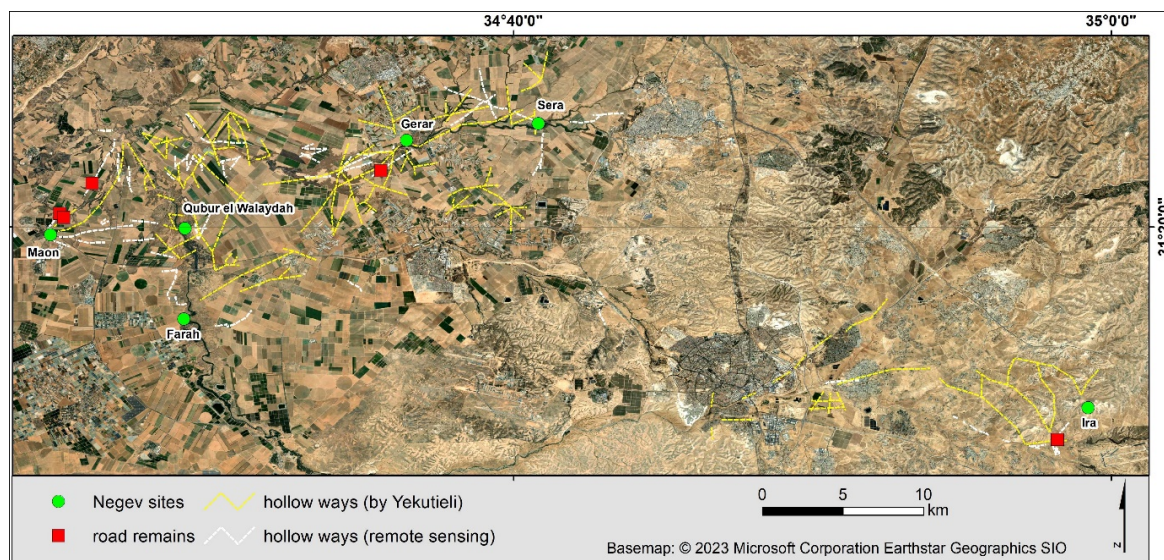

**Figure 34.** Hollow ways in the Negev.

It should, however, be mentioned that the cartographic value of Tsoar and Yekutieli [28] is of very limited value for modern geography, especially because of the quality of the maps and their scale. Furthermore, the timing of our fieldtrip coincided with the coming of spring in the northern Negev on 7–8 March 2023. The vegetation made ground reconnaissance very difficult. Nevertheless, it was still possible to gain some insight and reach certain conclusions. It seems that additional scientific attention should be focused on the hollow ways indicated by Tsoar and Yekutieli [28], to distinguish the naturally formed ravines from the anthropogenic hollow ways. The vast majority of the surrounding ravines are the result of water erosion, which produces their V-shaped profile. Some of them, however, are so evolutionarily old that they have a flat bottom due to the deposit of accumulated material. They can be mistaken for the effect of human pressure on the environment (deforestation and the development of permanent communication routes), which is characterized by a U-shaped profile. For instance, RR 56 was marked in an unnaturally straight, wide ravine that leads to the main gully that was apparently interpreted as an original hollow way by Tsoar and Yekutieli (Ref. [28] see Figure 35). In contrast, a nearby sunken lane containing RR 55, some 300 m northwest of the previous one, aptly has a U-shape form that continues further, crossing the ravine branches in the northeastern direction (see Figure 36). This route can be continued at the point marked as RR 57, which runs parallel to the ravine indicated by Tsoar and Yekutieli (Ref. [28] see Figure 37).



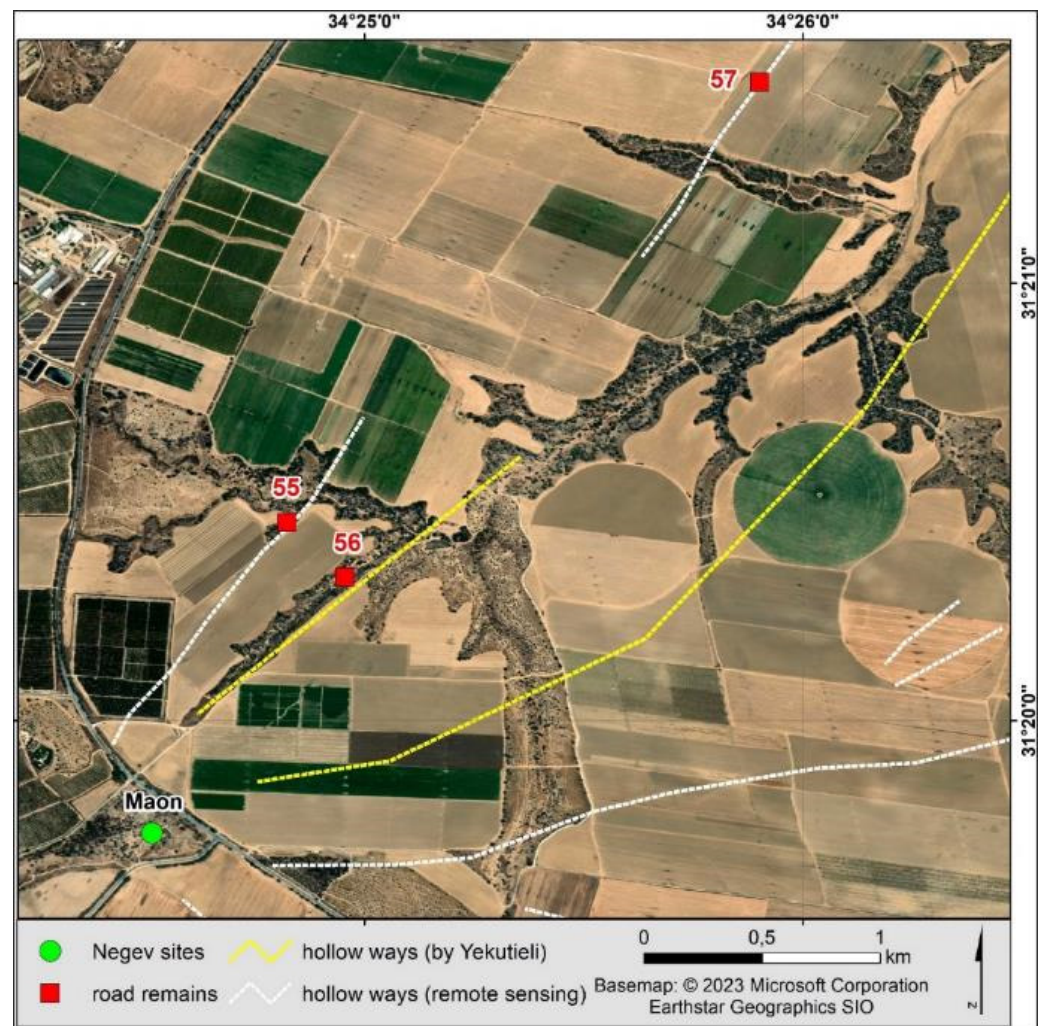

**Figure 35.** RR 56.



**Figure 36.** RR 55.





**Figure 37.** Naturally formed ravines (RR 56) and anthropogenic sunken lanes (RR 55, 57).

#### 4. Discussion and Conclusions

Although one may sometimes find various hints scattered throughout the literature suggesting the course of ancient pre-Roman Imperial roads [2,14,29], a well-tested and established research methodology has yet to be defined in this respect. In our recent study [12], we tested the following types of remote sensing data against ancient pre-Roman roads that have already been attested: archival cartographic sources, archival aerial imagery, archival satellite imagery, high-resolution satellite imagery, the databases of archaeological sites, the datasets of Roman Imperial roads, and various GIS simulations (especially the Least Cost Paths and Corridors) based on a digital elevation model (DEM).

Seven different old cartographic sources of comparatively good quality were obtained for the study area: the Map of Western Palestine created by the Palestine Exploration Fund (PEF) in 1872–1880 [30], the Survey of Eastern Palestine from 1881 [31], the Karte des Ostjordanlandes [32], Arabia Petraea by Alois Musil [33], the Map of Palestine by the German Vermessungsabteilung from 1918 [34], the British topographic Map of the Levant from 1946 drawn by the No. 1 Base Survey Drawing and Photo Process Office [35], and the Map of Israel from 1956 [36]. Despite the imperfect cartometry of these maps (distortions between 100 and 800 m), they are invaluable because of their content: they document the remains of older roads and archaeological and historical monuments from before the destructive influence of modern industrialization and urbanization in the Middle East. In fact, four out of six of the pre-Roman Imperial roads that have already been attested can be found on old cartographic sources: the Wadi Zarqa–Main road on both the PEF’s Survey of



Eastern Palestine and the maps of the German Vermessungsabteilung, the Masada–Hebron road on the Survey of Western Palestine map, the Aroer Ascent on Alois Musil’s map [33] (see Figure 38), and Naqb Dahal on the Map of Israel from 1956.

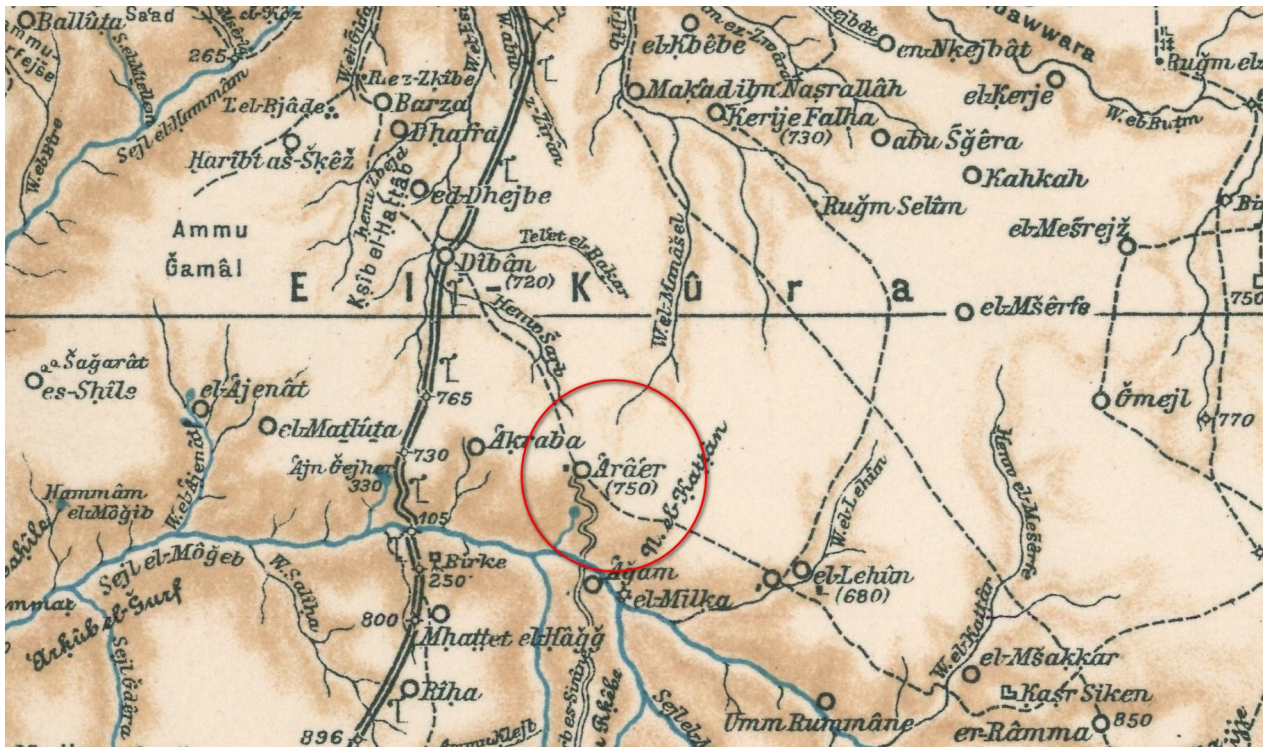

Figure 38. Aroer Ascent on A. Musil’s map [33].

Much like the old topographic maps, the archival satellite imagery documents the Near Eastern landscape from before the advent of major changes connected with modern industrialization and urbanization. This especially refers to satellite imagery from US intelligence aerial and satellite missions that were active in the times of the Cold War. Although their use for Near Eastern archaeology in Syria and Iraq, especially CORONA satellite imagery from 1959 to 1972, has produced spectacular results [3], their application in our study area has thus far been marginal. Our own study (using a dataset of CORONA images taken in 1968–1970 from the repository of the CORONA Atlas & Referencing System provided by the Center for Advanced Spatial Technologies) did not record any advances in this regard, either. The apparent reason is the difference in the width between the hollow ways on the Mesopotamian plains and pre-Roman Imperial roads in much more diverse terrain in the Southern Levant being of a small width (1–7 m); the latter are usually impossible to detect on the CORONA images. In fact, the two widest roads in our study area were the only ones even partially visible on the CORONA images (the Callirrhoe–Machaerus road and Glueck’s Road).

Unlike the available CORONA images, the archival aerial photos from the APAAME project are of very good resolution. These images have long been successfully used for archaeological survey in the region [37]. Indeed, all six roads under examination in our study area could be found in the APAAME archive, and the resolution of the images even allows for the correction of the course of the roads identified on the satellite data.

The importance of archaeological data, especially on settlement, for the study of a road network has long been acknowledged [2,38]. Indeed, roads do not lead to nowhere, and travelers have always been and still are dependent on settlement for rest, water, food supplies, and security. Thus, every search for a road network must start with the settlement data. In this context, the significant importance of the availability of archaeological data in the GIS format must be stressed. In our study area, two repositories in the



GIS format are particularly important: the MEGA-Jordan (<http://megajordan.org/> (accessed on 12 January 2023)) and Archaeological Survey of Israel databases ([https://www.antiquities.org.il/survey/new/default\\_en.aspx](https://www.antiquities.org.il/survey/new/default_en.aspx) (accessed on 12 January 2023)). In addition, there are several other less geographically focused repositories (e.g., the Pleiades project [<https://pleiades.stoa.org/places> (accessed on 12 January 2023)] or the New Digital Atlas of the Roman Empire [DARE, <https://dh.gu.se/dare/> (accessed on 12 January 2023)]). For instance, in our study case, only 56% of the major archaeological sites under examination could be found on the MEGA-Jordan website. Thus, despite the very positive fact of the existence of such databases (compared to past decades), many limitations of their use remain. In particular, the coverage of even the most detailed databases leaves much to be desired, and the databases are still not good enough to enable a detailed study of a road network on the basis of the settlement pattern on a medium or detailed scale (for instance, Galilee and its toparchies).

It is widely held that the Roman Imperial network of roads covered earlier roads [8]. There exists both historical evidence [39] and archaeological evidence [40,41] for this phenomenon, although the latter is still limited. Therefore, the extent of the Roman Imperial network of roads may be somewhat indicative of the extent of the earlier roads. At the same time, both the historical data (the Romans possessed engineering skills much greater than those of earlier roadbuilders) and the archaeological data, including the case studies presented in this paper, indicate that the relationship between the Roman Imperial network and the earlier (as well as later) road networks was not a perfect match. In particular, pre-Roman Imperial roads tended to avoid physical difficulties that were not a hindrance to the Roman engineers. The pre-Roman roads were thus much more dependent on the natural topography.

In this context, the GIS simulations may appear to be a useful tool in the search for ancient pre-Roman roads [42–45]. By avoiding natural barriers and excessive effort, the Least Cost Paths and Corridors simulate travel in a way that mirrors the experience of the ancient roadbuilders (especially those prior to Roman engineers), who had much less effective means of roadbuilding than modern people [12]. However, the main difficulty in their application in Near Eastern archaeology is the lack of DEMs with a resolution greater than about 30 m [46]. In the current situation, GIS simulations may only be seen as a useful tool for predicting long-distance travel on a medium or general scale of detail, not for simulating travel on a detailed scale for short distances [12].

The recent worldwide development of technology in many fields has also translated into a large diversity of techniques for observing the Earth, including the registration of data on the surface of the terrain in various spatial resolutions and in a wide spectrum of electromagnetic radiations, including visible, infrared, and microwave [47]. This development has also been followed by the increasing availability of image data, including aerial and satellite photos (predominantly in the visible range), on well-known websites such as Google Maps or Bing [47]. In our study case, the most valuable high-resolution satellite images were found on Bing, including the Bird's Eye satellite images in a resolution of  $0.5 \times 0.5$  m per pixel. These images were an invaluable source for remote surveys and mapping.

It goes without saying that even the most detailed methods of remote sensing must be verified via ground archaeology [48]. The results of remote sensing in our study case were verified during a fieldtrip to Jordan and Israel from 22 February to 23 March 2023 (see Table 1).

We were able to achieve several goals through this fieldtrip. First, modern methods such as the use of GPS enabled us to provide a high-resolution capture of previously detected and published artifacts, including the courses of ancient roads and the locations of road-related archaeological sites. Altogether, 105 road remains, 62 archaeological sites, and 14 pottery findings were identified; what is more, 11 GPS tracks of ancient roads were registered. Second, we suggested necessary revisions to the previous state of research in some cases and reported many new findings. For instance, newly discovered rock art



evidence found along Glueck's Road sheds more light on the dating of the use of this road. Glueck's Road was dated to the Iron Age because of the dating of the main occupation phase of two sites connected by this road: Balu and Rujm al-ʿAbid. Additionally, the road did not have any characteristics of Roman Imperial roads [7,8]. At the same time, it is widely known that some routes could have been in use for longer periods and could have also been used locally. The pottery collected at Rujm al-ʿAbid by the Limes Arabicus Project (site no. 57 [Field#232] according to the Limes Arabicus Project and no. 6504 in the MEGA-Jordan geodatabase) included mainly Iron Age finds (61 out of all 94 sherds), but also 14 Early Roman/Nabatean, four Roman/Byzantine, 11 Low Roman/Early Byzantine, one Early Byzantine, and one Lower Ottoman, as well as two unidentified items and four lithics from the Middle Paleolithic era [49]. Thus, it could be concluded that this most likely Iron Age fort was “later reused by the Nabateans and Romans” [49]. In light of the latest rock art evidence, and in conjunction with the ceramic evidence from Rujm al-ʿAbid, it may be concluded that Glueck's Road was reused long into late antiquity and early Islam, and possibly even later.

**Table 1.** Most important ancient roads ground-truthed by the team.

No.	Name	Length (km)	Width (m)	Altitude (m a.s.l.)			Dating	Geographic Area
				mean	min	max		
1	Abrash Ascent	10.20	3–4	225	−194	651	Roman (2–3rd c. CE)	Karak Plateau (Jordan)
2	Aroer Ascent	1.65	3–6	542	371	716	Iron Age	Wadi Mujib (Jordan)
3	Callirrhoe-Machaerus	9.48	3–4	314	−220	682	Hellenistic; early Roman	Dead Sea region (Jordan)
4	Wadi Zarqa-Main	9.69	2–4	433	179	745	Iron Age II; late Hellenistic; early Roman	Wadi Zarqa-Main (Jordan)
5	Masada-Hebron	20.72	3–4	266	−37	519	Hellenistic; early Roman	Judean desert (Israel/Palestinian Autonomy)
7	Naqb Sfai	9.04	1–2	412	266	505	Roman (2–3rd c. CE)	Karak Plateau (Jordan)
8	Glueck's Road	4.72	3–7	537	343	736	Iron Age; early Islamic	Wadi Nukhayla (Jordan)

Third and finally, some methodological conclusions were reached following the fieldwork. For example, it is clear that a multi-source approach to identifying ancient roads including the use of archival cartographic sources, archival and modern satellite and aerial imagery, and the databases of archaeological sites is still necessary. However, there can be no doubt that spatial analyses and remote sensing studies must be accompanied by archaeological fieldwork to promote a coherent research effort. In particular, many of the roads identified primarily on satellite images turn out to be only simple paths on the ground. While it is obviously difficult to date such paths solely on the basis of their appearance (also given their possible reuse over centuries, including modern Bedouin activities), the dating of settlement sites connected by such paths may be seen as indicative of their primary chronological use. Furthermore, the discovery of any road infrastructure, especially the retaining walls (often elaborately constructed and weighing hundreds of tons) and the archaeological sites (e.g., watchtowers), helps determine the courses of the roads and should also be considered as proof that these roads were developed by legal authorities, not the local movement of animal and human traffic. Any further findings of datable pottery are clear (although infrequent) witnesses to the dating of the roads.



**Author Contributions:** Conceptualization, M.M., D.S. and B.S.; methodology, M.M., D.S. and B.S.; software, B.S.; validation, M.M., D.S. and B.S.; formal analysis, M.M., D.S. and B.S.; investigation, M.M., D.S., O.A., B.S., L.S. and M.Č.; resources, M.M., D.S., O.A., B.S. and L.S.; data curation, M.M. and D.S.; writing—original draft preparation, M.M.; writing—review and editing, M.M., D.S., O.A., B.S. and L.S.; visualization, B.S., M.M. and D.S.; supervision, M.M.; project administration, M.M.; funding acquisition, M.M. All authors have read and agreed to the published version of the manuscript.

**Funding:** This paper is part of the research project entitled “Travel and Mobility in Hellenistic and Early Roman Palestine”. The project (no. 2020/38/E/HS3/00031) is financed by the National Science Centre in Poland.

**Data Availability Statement:** Satellite imagery as basemaps from Israel, Palestine, and Jordan are provided by Microsoft Corporation Earthstar Geographics SIO, Maxar, CNES Distribution Airbus DS available as ZoomEarth WMS service (accessed on 1 July 2023). The data used in this paper can be accessed via the open access university repository, <https://rodbuk.pl/> (accessed on 21 August 2023). In particular, the shapefiles and KML files of the archaeological sites (AS), road remains (RR), pottery findings (PF), and GPS tracks (TR) recorded during our study trip can be found at <https://doi.org/10.26106/ynta-ff42> (accessed on 12 September 2023). In turn, the photographs of the archaeological sites, road remains, and pottery findings may be found at <https://doi.org/10.57903/UJ/BXRRJN> (accessed on 12 September 2023). Other shapefiles resulting from the project’s remote sensing research, including the project’s simulations of Least Cost Paths and Corridors, can also be found at <https://doi.org/10.26106/ynta-ff42> (accessed on 12 September 2023).

**Acknowledgments:** We wish to express our gratitude to all of our colleagues who helped us in various ways in all the previous stages of our research, including (in alphabetical order) Uri Davidovich, Philip Ebeling, Achim Lichtenberger, Adam Pažout, Roi Sabar, Shulamit Terem, and Jürgen Zangenberg. Special thanks go to Chaim Ben David, as much of our first season was about following in his footsteps and thinking about ourselves in the context of the well-known Latin saying, *nanos gigantum humeris insidentes*.

**Conflicts of Interest:** The authors declare no conflict of interest.

## References

1. Beitzel, B.J. Roads and Highways (Pre-Roman). In *The Anchor Bible Dictionary*, 5th ed.; Fredman, D.N., Ed.; Doubleday: New York, NY, USA, 1991; pp. 776–782.
2. Dorsey, D.A. *The Roads and Highways of Ancient Israel*; Johns Hopkins University Press: Baltimore, MD, USA, 1991; 300p.
3. Ur, J. CORONA Satellite Photography and Ancient Road Networks: A Northern Mesopotamian Case Study. *Antiquity* **2003**, *77*, 102–115. [\[CrossRef\]](#)
4. Wilkinson, T.J.; French, C.; Ur, J.A.; Semple, M. The Geoarchaeology of Route Systems in Northern Syria. *Geoarchaeology* **2010**, *25*, 745–771. [\[CrossRef\]](#)
5. De Gruchy, M.; Cunliffe, E. How the hollow ways got their form (and kept it): 5000 years of Hollow Ways at Tell al-Hawa. In *New Agendas in Remote Sensing and Landscape Archaeology in the Near East: Studies in Honour of Tony, J. Wilkinson*; Archaeopress: Oxford, UK, 2020; pp. 124–143.
6. Strobel, A. Ancient Roads in the Roman District of South Peraea: Routes of communication in the Eastern area of the Dead Sea. *Stud. Hist. Archaeol. Jordan* **1997**, *6*, 271–280.
7. Kloner, A.; Ben David, C. Mesillot on the Arnon: An iron age (pre-Roman) road in Moab. *Bull. Am. Sch. Orient. Res.* **2003**, *330*, 65–81. [\[CrossRef\]](#)
8. Ben David, C. Iron Age Roads in Moab and Edom—The Archeological Evidence. *Stud. Hist. Archeol. Jordan* **2009**, *10*, 723–730.
9. Ben David, C. The Ancient Road from Callirhoe on the Dead Sea to Machaerus—A Built Wide Road of the Second Temple Period. *Eretz-Isr. Archaeol. Hist. Geogr. Stud.* **2015**, *31*, 20–29.
10. Ji, C.H. The Ancient Road in Wādī Zarqā’—Mā’in, North of Khirbat ‘Atarūz. *Stud. Hist. Archeol. Jordan* **2019**, *13*, 143–157.
11. Davidovich, U.; Porat, R.; Bar-Nathan, R.; Jackson-Tal, R.E.; Farhi, Y.; Marom, N.; Stiebel, G.D. The road from the Judean Highlands to Masada and the excavations of Badar and Zfira fortlets. In *Arise, Walk through the Land: Studies in the Archaeology and History of the Land of Israel in Memory of Yizhar Hirschfeld on the Tenth Anniversary of his Demise*; Patrich, J., Peleg-Barkat, O., Ben-Yosef, E., Eds.; IES: Jerusalem, Israel, 2016; pp. 103–128. (In Hebrew)
12. Marciak, M.; Szypuła, B.; Sobczyński, D. Searching for ancient pre-Roman imperial roads: State of research and some methodological recommendations. *Archaeol. Anthropol. Sci.* **2023**, *15*, 118. [\[CrossRef\]](#)
13. Dorsey, D.A. *The Roads and Highways of Ancient Israel*, Baltimore—London; Wipf and Stock Publishers: Eugene, OR, USA, 2018.

14. Faust, A.; Erlich, A. *The Excavations of Khirbet er-Rasm*; British Archaeological Reports Oxford: Oxford, UK, 2011; 225p.
15. Wimmer, S. Zeret-Shahar on the Hill in the Valley-The Discovery of a New Moabite Site in Jordan. In *Proceedings of the First International Congress on the Archaeology of the Ancient Near East*, Rome, Italy, 18–23 May 1998; pp. 1777–1884.
16. Tristram, H.B. *The Land of Moab*; BiblioBazaar: New York, NY, USA, 1873.
17. Gauthier, L. *Autour de La Mer Morte*; Ch. Eggimann: Geneve, Switzerland, 1901.
18. Strobel, A. Das römische Belagerungswerk um Machärus: Topographische Untersuchungen. In *Zeitschrift des Deutschen Palästina-Vereins* (1953–); Bd. 90, H. 2 (1974); JSTOR: New York, NY, USA, 1994; pp. 128–184.
19. Eisenberg-Degen, D.; Rosen, S. Chronological Trends in Negev Rock Art: The Har Michia Petroglyphs as a Test Case. *Arts* **2013**, *2*, 225–252. [\[CrossRef\]](#)
20. Avner, U.; Horwitz, L.K.; Horowitz, W. Symbolism of the ibex motif in Negev rock art. *J. Arid. Environ.* **2017**, *143*, 35–43. [\[CrossRef\]](#)
21. Musil, A.; Petraea, A. *Kaiserliche Akademie der Wissenschaften*; K.K.Hof- und Staatsdruckerei: Vienna, Austria, 1907; Volume 1–4.
22. Worschech, U. Preliminary Report on the Third Survey Season in the North-West Ard el-Kerak. *Annu. Dep. Antiq. Jordan* **1985**, *29*, 161–173.
23. Ben David, C.; Davidovich, U.; Porat, R. Naqb Sfai (Asecnt of Luhith?): A Romanperiod road from the Lisan Peninsula to the Moabite Plateau. In *Arise, Walk Through the Land: Studies in the Archaeology and History of the Land of Israel in Memory of Yizhar Hirschfeld on the Tenth Anniversary of his Demise*; Patrigh, J., Peleg-Barkat, O., Ben-Yosef, E., Eds.; IES: Jerusalem, Israel, 2016; pp. 129–148. (In Hebrew)
24. Ben David, C. The roads leading to Zoara in the Roman and Byzantine periods. In *The Socio-economic History and Material Culture of the Roman and Byzantine Near East, Essays in Honor of S. Thomas Parker*; Ward, W.D., Ed.; Gorgias Press: Piscataway, NJ, USA, 2017; pp. 63–87.
25. Aharoni, Y.; Rothenberg, B. *Following Kings and Rebels in the Judean Desert*; Israel Exploration Society: Tel Aviv, Israel, 1960.
26. Frank, F.; Aus der'Araba, I. Reiseberichte. *ZDPV* **1934**, *57*, 191–280.
27. Marcus, M. *Southern Judean Desert, Landscape Survey and Hiking Routes*; Israel Exploration Society: Tel Aviv, Israel, 1986.
28. Tsoar, H.; Yekutieli, Y. Geomorphological identification of ancient roads and paths on the loess of the Northern Negev. *Isr. J. Earth Sci.* **1992**, *41*, 209–216.
29. Aharoni, Y. *The Land of the Bible: A Historical Geography*; Westminster John Knox Press: Philadelphia, PA, USA, 1979.
30. Conder, C.; Kitchener, H. *Map of Western Palestine, 1:63,360*; Palestine Exploration Fund (PEF): London, UK, 1880.
31. Conder, C. *Survey of Eastern Palestine, 1:63,360*; Palestine Exploration Fund (PEF): London, UK, 1881.
32. Schumacher, G. *Karte des Ostjordanlandes, 1:63,360*; Palestine Exploration Fund (PEF): London, UK, 1890.
33. Musil, A. *Arabia Petraea, 1:300,000*; Palestine Exploration Fund (PEF): London, UK, 1906.
34. Demhardt, I. A provisional guide to German military topographic map series of Ottoman Asia in the First World War. *Proc. ICA* **2021**, *3*, 6. [\[CrossRef\]](#)
35. Gavish, D. *The Survey of Palestine under the British Mandate, 1920–1948*; Routledge Curzon: London, UK; New York, NY, USA, 2005; Volume 91, pp. 73–75.
36. Levin, N.; Kark, R.; Galilee, E. Maps and the settlement of southern Palestine, 1799–1948: An historical/GIS analysis. *J. Hist. Geogr.* **2010**, *36*, 8–9. [\[CrossRef\]](#)
37. Bewley, R.; Kennedy, D.L. Historical Aerial Imagery in Jordan and the Wider Middle East. In *Archaeology from Historical Aerial and Satellite Archives*; Hanson, W.S., Oltean, I.A., Eds.; Springer: New York, NY, USA; Berlin/Heidelberg, Germany; Dordrecht, The Netherlands; London, UK, 2013; pp. 221–242.
38. Hezser, C. *Jewish Travel in Antiquity*; Mohr Siebeck: Tübingen, Germany, 2011.
39. Thackeray, H.S.J. *Josephus Flavius, The Jewish War, Books I–III, translated by H.S.J. Thackeray, Loeb Classical Library*; Harvard University Press: Cambridge, MA, USA, 1976.
40. Covello-Paran, K.; Tepper, Y. *Zippori (North)*; Hadashot Archeologiyot: Jerusalem, Israel, 2011; p. 123.
41. Adawi, Z. *Jerusalem, Beit Hanina*; Hadashot Archeologiyot: Jerusalem, Israel, 2012; p. 124.
42. Pažout, A. The Roman Road System in the Golan: Highways, Paths and Tracks in Quotidian Life. *J. Landsc. Ecol.* **2017**, *10*, 11–24. [\[CrossRef\]](#)
43. Zohar, M.; Erickson-Gini, T. The 'Incense Road' from Petra to Gaza: An analysis using GIS and Cost functions. *Int. J. Geogr. Inf. Sci.* **2019**, *34*, 2. [\[CrossRef\]](#)
44. White, D.A. The Basics of Least Cost Analysis for Archaeological Applications. *Adv. Archaeol. Pract.* **2015**, *3*, 407–414. [\[CrossRef\]](#)
45. White, D.A.; Surface-Evans, S.L. *Least Cost Analysis of Social Landscapes: Archaeological Case Studies*; University of Utah Press: Salt Lake City, UT, USA, 2012.
46. Arras, C.; Melis, M.; Afrasinei, G.; Buttau, C.; Carletti, A.; Ghiglieri, G. Evaluation and Validation of SRTMGL1 and ASTER GDEM2 for Two Maghreb Regions (Biskra, Algeria and Medenine, Tunisia). In *Water and Land Security in Drylands*; Ouessar, M., Gabriels, D., Tsunekawa, A., Evett, S., Eds.; Springer: Cham, Switzerland, 2017; pp. 291–301. [\[CrossRef\]](#)
47. Pirowski, T.; Marciak, M.; Sobiech, M. Potentialities and Limitations of Research on VHRS Data: Alexander the Great's Military Camp at Gaugamela on the Navkur Plain in Kurdish Iraq as a Test Case. *Remote Sens.* **2021**, *13*, 904. [\[CrossRef\]](#)



- 
48. Parcak, S.H. *Satellite Remote Sensing for Archaeology*; Routledge: London, UK, 2009.
  49. Parker, S.T. *The Roman Frontier in Central Jordan—Interim Report on the Limes Arabicus Project 1980–1985*; BAR International Series 340; B.A.R.: Oxford, UK, 1987; Volume 2.

**Disclaimer/Publisher’s Note:** The statements, opinions and data contained in all publications are solely those of the individual author(s) and contributor(s) and not of MDPI and/or the editor(s). MDPI and/or the editor(s) disclaim responsibility for any injury to people or property resulting from any ideas, methods, instructions or products referred to in the content.