

Achieving Zero Stunting: A Sustainable Development Goal Interlinkage Approach at District Level

Ahmad Komarulzaman, Robi Andoyo, Zuzy Anna, Aisyah Amatul Ghina, Putri Riswani Halim, Herlina Napitupulu, Monica Ruth Karunia, and Annisa Andriani

Table S1. List of SDGs Indicators

No	Code	Name	Shortname	Source
1	1.2.1	Proportion of population living below the national poverty line	Poverty	SUSENAS Kor
2	1.4.1.(a)	Percentage of ever-married women aged 15-49 who gave birth in a health facility (40% lowest population/lowest income)	Birth in Health Facility (B40)	SUSENAS Kor
3	1.4.1.(f)	The percentage of urban slum households (40% lowest population/lowest income)	Urban Slum Households (B40)	SUSENAS Kor
4	1.4.1.(g)	Net Enrollment Rate (APM) Primary School/MI/Equivalent (the lowest 40% level)	Net Enrollment Rate Primary School (B40)	SUSENAS Kor
5	1.4.1.(h)	Net Enrollment Rate (APM) Lower-secondary School/MTs/Equivalent (the lowest 40% level)	Net Enrollment Rate Lower-secondary School (B40)	SUSENAS Kor
6	1.4.1.(i)	Net Enrollment Rate (APM) Upper-secondary School/Vocational School/MA/Equivalent (the lowest 40% level)	Net Enrollment Rate Upper-secondary School (B40)	SUSENAS Kor
7	1.4.1.(j)	Percentage of population aged 0-17 years old that own birth certificates (the lowest 40% level)	Birth Certificate (B40)	SUSENAS Kor
8	1.4.1.(k)	Percentage of poor and vulnerable households whose the main source of lighting is electricity from PLN or not PLN (40% lowest population/lowest income)	Electricity (B40)	SUSENAS Kor
9	2.1.1.(a)	The prevalence of malnutrition (underweight) in children under 5 years of age	Underweight	RISKESDAS, PSG
10	2.2.1	Prevalence of stunting among children under 5 years of age	Stunting	RISKESDAS, PSG
11	2.2.2	Prevalence of malnutrition (weight/height) among children under 5 years of age, Wasting	Wasting	RISKESDAS, PSG
12	2.2.2	Prevalence of malnutrition (weight/height) among children under 5 years of age, Overweight	Overweight	RISKESDAS, PSG
13	3.1.2	Proportion of ever-married women aged 15-49 years whose last birth process was (a) attended by skilled health personnel	Birth by Skilled Health Personnel	SUSENAS Kor

No	Code	Name	Shortname	Source
14	3.1.2.(a)	Proportion of births among ever married women aged 15–49 years whose last birth process was (b) at health facility	Birth at Health Facility	SUSENAS Kor
15	3.8.1.(a)	Unmet need health services	Unmet Need in Health Services	SUSENAS Kor
16	3.8.2	The number of people covered by health insurance or the public health system per 1000 people	Health Insurance	SUSENAS Kor
17	3.a.1	Age-standardized prevalence of current tobacco use among persons aged 15 years and older	Smoking	SUSENAS Kor
18	4.1.1.(d)	Gross Enrollment Rate (APK) of Primary school/MI/equivalent	Gross Enrollment Rate of Primary School	SUSENAS Kor
19	4.1.1.(e)	Gross Enrollment Rate (APK) of Lower-secondary School/MTs/equivalent	Gross Enrollment Rate of Lower-secondary School	SUSENAS Kor
20	4.1.1.(f)	Gross Enrollment Rate (APK) of Upper-secondary School/Vocational School/MA/equivalent	Gross Enrollment Rate of Upper-secondary School	SUSENAS Kor
21	4.1.1.(g)	Average School Life Age 15 Years and Above by Province	Mean Year School	SUSENAS Kor
22	4.2.2.(a)	Gross Enrollment Rate (APK) Early Childhood Education (PAUD)	Gross Enrolment Rate of Early Childhood Education	SUSENAS Kor
23	4.3.1.(b)	Gross Enrollment Rate (APK) of University (PT)	Gross Enrollment Rate of University	SUSENAS Kor
24	4.4.1	The Proportion of Youth with Information and Communications Technology (ICT) Skills	Youth with ICT	SUSENAS Kor
25	4.4.1	The Proportion of Adults with Information and Communications Technology (ICT) Skills	Adults with ICT	SUSENAS Kor
26	4.5.1	Gender gap (F/M) Net Enrollment Rate of Primary School	Gender gap (F/M) Net Enrollment Rate of Primary School	SUSENAS Kor
27	4.5.1	Gender gap (F/M) Net Enrollment Rate of Lower-secondary School	Gender gap (F/M) Net Enrollment Rate of Lower-secondary School	SUSENAS Kor
28	4.5.1	Gender Gap (F/M) Net Enrolment Rate Upper-secondary School	Gender Gap (F/M) Net Enrolment Rate Upper-secondary School	SUSENAS Kor
29	4.5.1	Gender Gap (F/M) Net Enrolment Rate of University	Gender Gap (F/M) Net Enrolment Rate of University	SUSENAS Kor
30	4.6.1.(a)	Literacy rates among population aged 15 years and above	Literacy Rate ≥ 15	SUSENAS Kor
31	4.6.1.(b)	Percentage of literacy rate of population 15-59 years (%)	Literacy Rate 15-24	SUSENAS Kor
32	4.6.1.(b)	Percentage of literacy rate of population 15-24 years (%)	Literacy Rate 15-59	SUSENAS Kor
33	5.3.1	Proportion of women aged 20–24 years who were married or in a union before age 15	Married Women <15	SUSENAS Kor
34	5.3.1	Proportion of women aged 20–24 years who were married or in a union before age 18	Married Women <18	SUSENAS Kor

No	Code	Name	Shortname	Source
35	6.1.1.(a)	Proportion of households using safely managed drinking water services	Acces to Safely Drinking Water	SUSENAS Kor
36	6.2.1.(b)	Proportion of households using improved sanitation services	Sanitation	SUSENAS Kor
37	7.1.2.(b)	Ratio of household use gas	Household Gas	SUSENAS Kor
38	8.1.1	Annual growth rate of GDP per capita	Annual growth rate of GDP per capita	BPS
39	8.1.1.(a)	GDP per capita	GDP per capita	BPS
40	8.2.1	Annual growth rate of GDP per employed person	Annual growth rate of GDP per employed person	BPS, SAKERNAS
41	8.3.1	Proportion of informal employment in total employment	Informal Employment (%)	SAKERNAS
42	8.3.1.(a)	Percentage of formal employment	Formal Employment (%)	SAKERNAS
43	8.3.1.(b)	Percentage of informal employment in the agricultural sector	Informal Agricultural Employment (%)	SAKERNAS
44	8.5.1	Average hourly earnings	Hourly Earnings	SAKERNAS
45	8.5.2	Unemployment rate	Unemployment Rate	SAKERNAS
46	8.5.2.(a)	Underemployment rate	Underemployment Rate	SAKERNAS
47	9.2.2	Manufacturing employment as a proportion of total employment	Manufacturing employment	SAKERNAS
48	9.c.1.(a)	Proportion of individuals who own a mobile telephone	Mobile phone	SUSENAS Kor
49	10.1.1	Gini Coefficient	Gini Coefficient	SUSENAS Kor
50	10.2.1	Proportion of people living below 50 per cent of median income	< 50% median income	SUSENAS Kor
51	11.1.1(a)	Proportion of households that have access to improved and affordable housing	Adequate Housing	SUSENAS Kor
52	16.1.3.(a)	Proportion of population subjected to physical violence, in the previous 12 months	Physical Violence	SUSENAS Kor
53	16.9.1	Proportion of children under 5 years of age whose births were registered by the civil registration	Birth Certificate < 5	SUSENAS Kor
54	17.8.1	Proportion of individuals using the Internet	Access to Internet	SUSENAS Kor

Table S2. Proximity Matrix of (54 x 54) Indicators

Indicator	1	2	3	4	5	6	7	8	9	10	11	12	13	14	15	16	17	18	19	20	21	22	23	24	25	26	27	28	29	30	31	32	33	34	35	36	37	38	39	40	41	42	43	44	45	46	47	48	49	50	51	52	53	54		
1	0.00	0.41	0.39	0.41	0.39	0.37	0.40	0.43	0.42	0.37	0.43	0.36	0.38	0.39	0.43	0.33	0.38	0.38	0.39	0.38	0.40	0.39	0.40	0.49	0.49	0.42	0.34	0.22	0.22	0.46	0.46	0.46	0.40	0.34	0.40	0.39	0.44	0.21	0.40	0.38	0.43	0.46	0.33	0.47	0.38	0.45	0.40	0.54	0.47	0.57	0.40	0.48	0.41	0.50		
2	0.41	0.00	0.45	0.56	0.53	0.56	0.66	0.73	0.45	0.46	0.48	0.47	0.81	0.92	0.47	0.49	0.42	0.40	0.49	0.50	0.42	0.52	0.48	0.64	0.56	0.57	0.31	0.24	0.25	0.48	0.60	0.54	0.57	0.39	0.57	0.63	0.65	0.30	0.30	0.51	0.33	0.44	0.24	0.30	0.44	0.49	0.55	0.46	0.42	0.36	0.61	0.49	0.64	0.53		
3	0.39	0.45	0.00	0.37	0.41	0.37	0.42	0.41	0.38	0.45	0.38	0.38	0.44	0.44	0.37	0.32	0.43	0.32	0.38	0.36	0.29	0.48	0.33	0.47	0.41	0.36	0.32	0.18	0.23	0.28	0.37	0.32	0.39	0.39	0.44	0.45	0.42	0.29	0.34	0.40	0.35	0.36	0.20	0.29	0.43	0.45	0.44	0.35	0.37	0.41	0.46	0.44	0.42	0.41		
4	0.41	0.56	0.37	0.00	0.54	0.53	0.59	0.61	0.39	0.40	0.38	0.46	0.55	0.55	0.39	0.41	0.37	0.58	0.40	0.47	0.44	0.43	0.44	0.46	0.42	0.67	0.33	0.23	0.25	0.63	0.66	0.65	0.62	0.36	0.40	0.51	0.64	0.18	0.33	0.49	0.34	0.44	0.29	0.33	0.42	0.35	0.42	0.44	0.51	0.42	0.47	0.47	0.58	0.40		
5	0.39	0.53	0.41	0.54	0.00	0.62	0.58	0.59	0.47	0.50	0.45	0.41	0.57	0.54	0.50	0.44	0.44	0.37	0.60	0.51	0.51	0.46	0.48	0.56	0.49	0.48	0.38	0.22	0.25	0.47	0.51	0.49	0.51	0.41	0.47	0.54	0.50	0.24	0.35	0.47	0.38	0.49	0.26	0.34	0.44	0.45	0.51	0.49	0.51	0.41	0.54	0.53	0.56	0.47		
6	0.37	0.56	0.37	0.53	0.62	0.00	0.60	0.58	0.45	0.47	0.41	0.41	0.60	0.55	0.47	0.47	0.42	0.40	0.51	0.63	0.59	0.47	0.52	0.55	0.50	0.50	0.37	0.23	0.25	0.55	0.56	0.55	0.54	0.43	0.51	0.57	0.50	0.25	0.37	0.43	0.35	0.45	0.25	0.37	0.42	0.40	0.46	0.51	0.48	0.44	0.58	0.48	0.58	0.48		
7	0.40	0.66	0.42	0.59	0.58	0.60	0.00	0.66	0.47	0.47	0.48	0.45	0.68	0.66	0.45	0.50	0.46	0.42	0.47	0.54	0.46	0.56	0.46	0.63	0.55	0.55	0.34	0.25	0.24	0.56	0.59	0.61	0.58	0.36	0.53	0.60	0.63	0.27	0.32	0.53	0.36	0.48	0.27	0.33	0.45	0.47	0.46	0.54	0.47	0.42	0.58	0.52	0.86	0.53		
8	0.43	0.73	0.41	0.61	0.59	0.58	0.66	0.00	0.43	0.46	0.47	0.47	0.69	0.69	0.43	0.45	0.39	0.40	0.49	0.50	0.46	0.48	0.48	0.65	0.56	0.59	0.33	0.26	0.23	0.54	0.69	0.60	0.60	0.38	0.55	0.63	0.72	0.29	0.31	0.52	0.35	0.49	0.26	0.33	0.39	0.50	0.57	0.51	0.41	0.35	0.61	0.48	0.65	0.55		
9	0.42	0.45	0.38	0.39	0.47	0.45	0.47	0.43	0.00	0.69	0.67	0.34	0.47	0.46	0.48	0.39	0.33	0.33	0.45	0.39	0.34	0.39	0.37	0.49	0.45	0.39	0.33	0.27	0.21	0.42	0.44	0.44	0.42	0.31	0.37	0.38	0.42	0.28	0.34	0.43	0.35	0.35	0.27	0.36	0.44	0.49	0.40	0.45	0.36	0.41	0.41	0.40	0.50	0.43		
10	0.37	0.46	0.45	0.40	0.50	0.47	0.47	0.46	0.69	0.00	0.50	0.40	0.47	0.46	0.50	0.42	0.35	0.36	0.46	0.41	0.38	0.44	0.37	0.51	0.47	0.40	0.32	0.29	0.23	0.41	0.46	0.45	0.44	0.37	0.42	0.45	0.44	0.30	0.36	0.42	0.33	0.41	0.26	0.31	0.41	0.48	0.48	0.42	0.38	0.37	0.47	0.40	0.48	0.46		
11	0.43	0.48	0.38	0.38	0.45	0.41	0.41	0.48	0.47	0.67	0.50	0.00	0.37	0.48	0.49	0.45	0.42	0.35	0.33	0.45	0.40	0.32	0.46	0.38	0.48	0.44	0.40	0.31	0.25	0.25	0.36	0.41	0.40	0.39	0.32	0.38	0.41	0.45	0.33	0.31	0.46	0.32	0.36	0.25	0.33	0.46	0.48	0.46	0.39	0.33	0.37	0.41	0.41	0.50	0.43	
12	0.36	0.47	0.38	0.46	0.41	0.41	0.45	0.47	0.34	0.40	0.37	0.00	0.43	0.46	0.42	0.42	0.38	0.46	0.40	0.45	0.46	0.47	0.49	0.41	0.40	0.45	0.31	0.25	0.27	0.45	0.44	0.44	0.42	0.31	0.44	0.46	0.44	0.23	0.30	0.45	0.30	0.44	0.21	0.30	0.40	0.35	0.47	0.42	0.41	0.34	0.43	0.42	0.43	0.39		
13	0.38	0.81	0.44	0.55	0.57	0.60	0.68	0.69	0.47	0.47	0.48	0.43	0.00	0.82	0.48	0.45	0.44	0.39	0.48	0.55	0.46	0.51	0.48	0.66	0.59	0.54	0.31	0.26	0.23	0.50	0.59	0.54	0.57	0.42	0.58	0.64	0.63	0.30	0.31	0.50	0.34	0.48	0.25	0.30	0.43	0.47	0.54	0.48	0.45	0.38	0.64	0.47	0.68	0.54		
14	0.39	0.92	0.44	0.55	0.54	0.55	0.66	0.69	0.46	0.46	0.49	0.46	0.82	0.00	0.48	0.48	0.43	0.39	0.49	0.51	0.41	0.53	0.48	0.65	0.58	0.55	0.31	0.24	0.24	0.46	0.58	0.51	0.57	0.43	0.60	0.64	0.65	0.30	0.31	0.51	0.34	0.46	0.26	0.31	0.45	0.51	0.55	0.47	0.42	0.37	0.62	0.47	0.66	0.54		
15	0.43	0.47	0.37	0.39	0.50	0.47	0.45	0.43	0.48	0.50	0.45	0.42	0.48	0.48	0.00	0.49	0.38	0.39	0.46	0.47	0.49	0.33	0.42	0.48	0.49	0.42	0.34	0.25	0.22	0.44	0.40	0.43	0.44	0.43	0.44	0.46	0.43	0.25	0.39	0.42	0.45	0.50	0.28	0.44	0.40	0.48	0.41	0.41	0.47	0.47	0.45	0.50	0.47	0.50		
16	0.33	0.49	0.32	0.41	0.44	0.47	0.50	0.45	0.39	0.42	0.42	0.42	0.45	0.48	0.49	0.00	0.42	0.43	0.45	0.44	0.51	0.46	0.47	0.44	0.48	0.44	0.48	0.42	0.35	0.22	0.26	0.41	0.41	0.42	0.41	0.38	0.48	0.47	0.45	0.28	0.38	0.40	0.44	0.50	0.30	0.40	0.38	0.44	0.42	0.47	0.36	0.40	0.46	0.41	0.50	0.49
17	0.38	0.42	0.43	0.37	0.44	0.42	0.46	0.39	0.33	0.35	0.35	0.38	0.44	0.43	0.38	0.42	0.00	0.33	0.40	0.45	0.34	0.49	0.43	0.46	0.47	0.35	0.33	0.19	0.24	0.25	0.35	0.28	0.38	0.39	0.47	0.47	0.33	0.35	0.34	0.38	0.39	0.36	0.22	0.35	0.42	0.48	0.44	0.41	0.30	0.30	0.48	0.46	0.42	0.45		
18	0.38	0.40	0.32	0.58	0.37	0.40	0.42	0.40	0.33	0.36	0.33	0.46	0.39	0.39	0.39	0.43	0.33	0.00	0.33	0.45	0.47	0.34	0.42	0.36	0.39	0.48	0.29	0.22	0.25	0.52	0.47	0.51	0.44	0.39	0.39	0.42	0.44	0.17	0.31	0.42	0.36	0.46	0.29	0.33	0.44	0.29	0.38	0.41	0.53	0.39	0.38	0.44	0.40	0.36		
19	0.39	0.49	0.38	0.40	0.60	0.51	0.47	0.49	0.45	0.46	0.45	0.40	0.48	0.49	0.46	0.45	0.40	0.33	0.00	0.41	0.49	0.46	0.47	0.49	0.47	0.42	0.36	0.21	0.23	0.42	0.47	0.44	0.47	0.40	0.45	0.45	0.43	0.28	0.37	0.45	0.36	0.46	0.24	0.36	0.43	0.46	0.51	0.46	0.46	0.41	0.48	0.51	0.49	0.44		
20	0.38	0.50	0.36	0.47	0.51	0.63	0.54	0.50	0.39	0.41	0.40	0.45	0.55	0.51	0.47	0.44	0.45	0.45	0.41	0.00	0.58	0.44	0.54	0.52	0.53	0.47	0.35	0.24	0.25	0.52	0.49	0.51	0.47	0.41	0.49	0.55	0.49	0.23	0.37	0.48	0.40	0.49	0.23	0.41	0.41	0.40	0.42	0.52	0.49	0.42	0.54	0.44	0.52	0.50		
21	0.40	0.42	0.29	0.44	0.51	0.59	0.46	0.46	0.34	0.38	0.32	0.46	0.46	0.41	0.49	0.51	0.34	0.47	0.49	0.58	0.00	0.36	0.64	0.45	0.57	0.43	0.34	0.25	0.28	0.64	0.49	0.60	0.46	0.43	0.49	0.52	0.43	0.18	0.40	0.37	0.49	0.61	0.31	0.51	0.29	0.33	0.38	0.62	0.50	0.50	0.51	0.41	0.44	0.44	0.56	
22	0.39	0.52	0.48	0.43	0.46	0.47	0.56	0.48	0.39	0.44	0.46	0.47	0.51	0.53	0.33	0.46	0.49	0.34	0.46	0.44	0.36	0.00	0.41	0.54	0.51	0.42	0.28	0.20	0.24	0.36	0.44	0.40	0.42	0.35	0.50	0.51	0.42	0.32	0.31	0.47	0.32	0.46	0.23	0.31	0.50	0.46	0.60	0.45	0.33	0.31	0.53	0.46	0.54	0.51		
23	0.40	0.48	0.33	0.44	0.48	0.52	0.46	0.48	0.37	0.37	0.38	0.49	0.48	0.48	0.42	0.47	0.43	0.42	0.47	0.54	0.64	0.41	0.00	0.51	0.54	0.45	0.33	0.26	0.30	0.48	0.47	0.47	0.45	0.40	0.54	0.51	0.46	0.25	0.33	0.45	0.42	0.52	0.25	0.37	0.36	0.42	0.46	0.55	0.40	0.39	0.55	0.42	0.45	0.50		
24	0.49	0.64	0.47	0.46	0.56	0.55	0.63	0.65	0.49	0.51	0.48	0.41	0.66	0.65	0.48	0.44	0.46	0.36	0.49	0.52	0.45	0.54	0.51	0.00	0.75	0.47	0.33	0.24	0.22	0.44	0.56	0.48	0.51	0.43	0.58	0.60	0.58	0.31	0.35	0.51	0.38	0.53	0.29	0.33	0.40	0.57	0.63	0.61</								

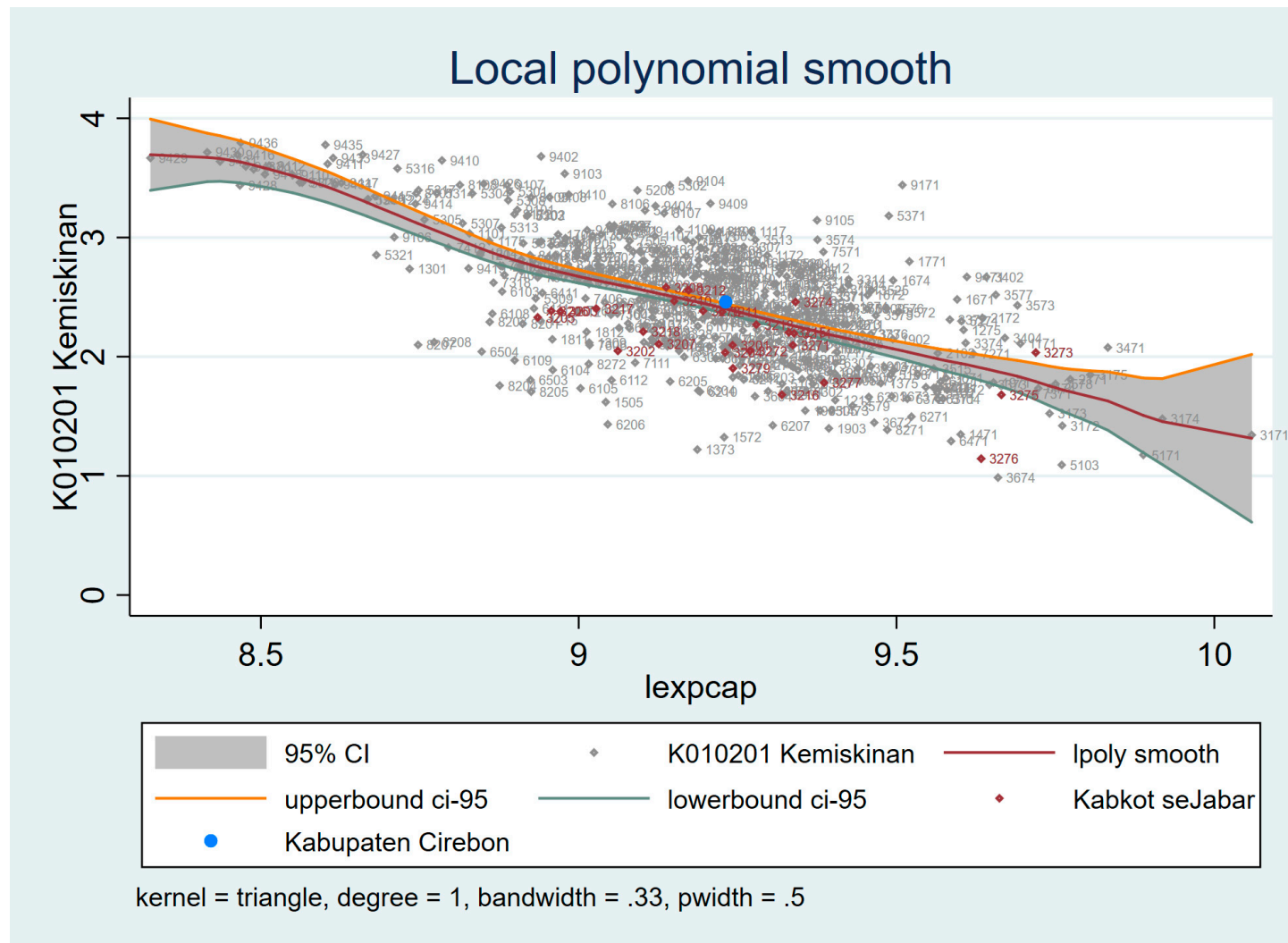

Figure S1. Performance of Poverty on per capita income

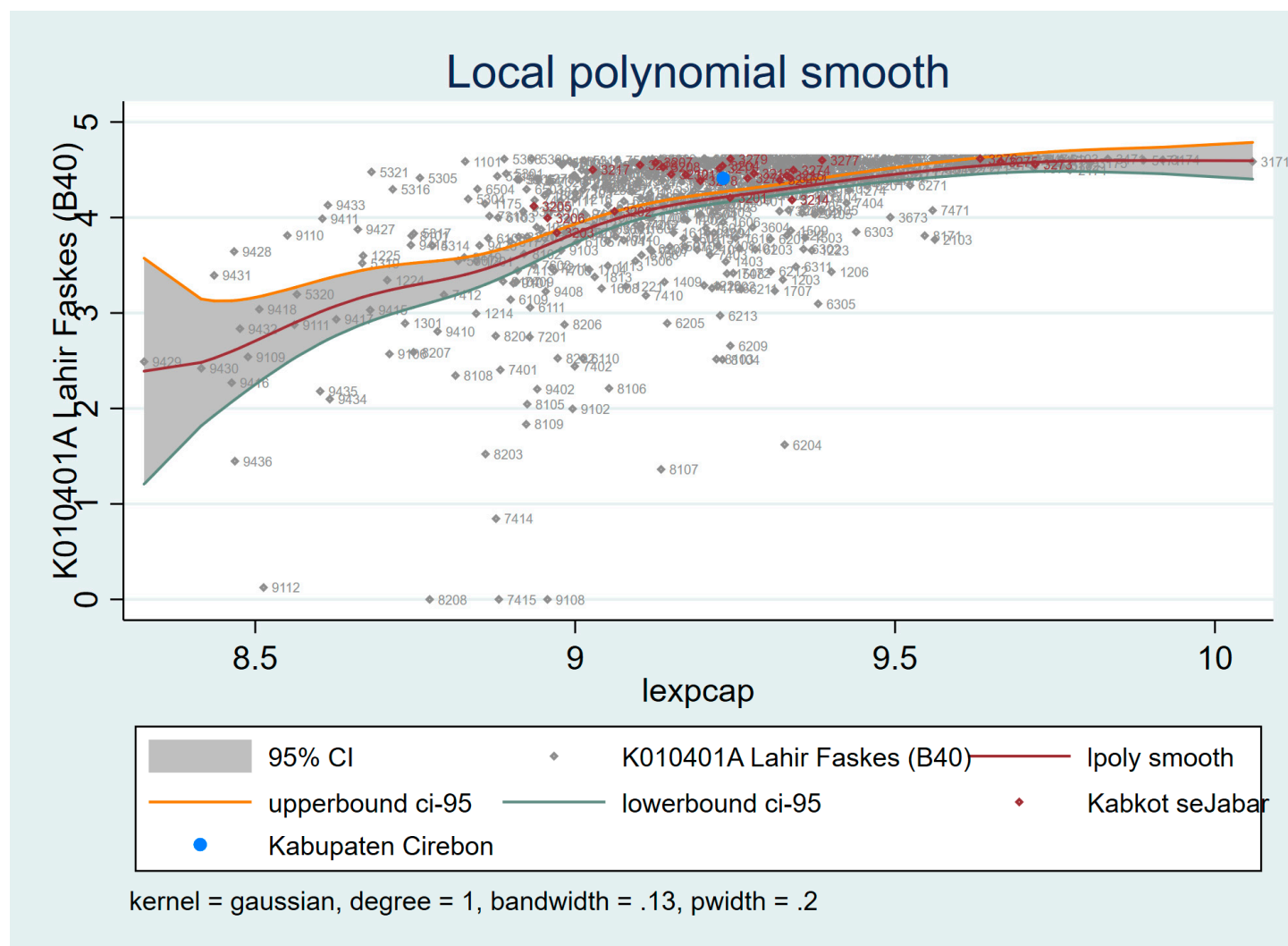

Figure S2. Performance of Birth in Health Facility (B40) on per capita income

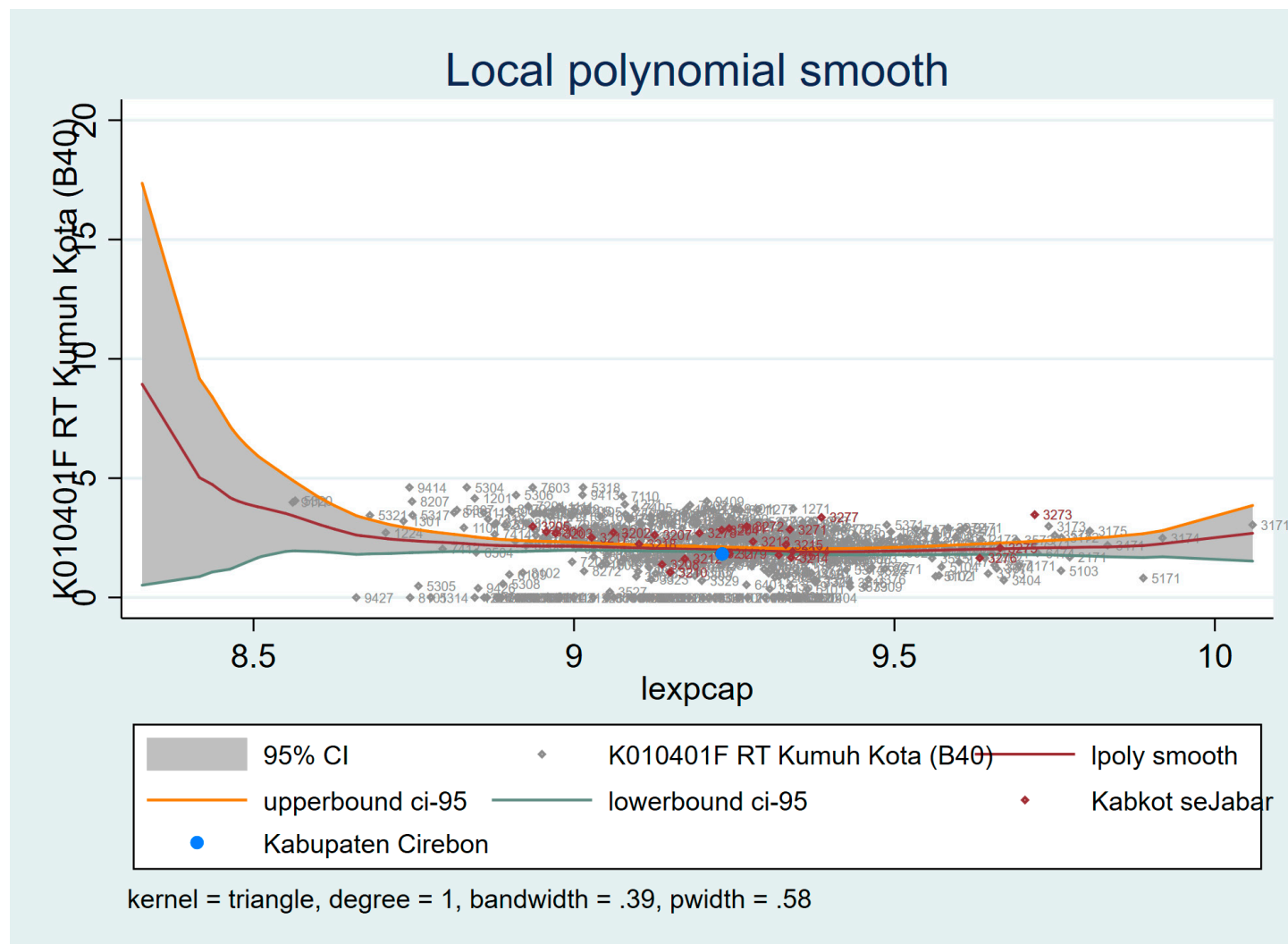

Figure S3. Performance of Urban Slum Households (B40) on per capita income

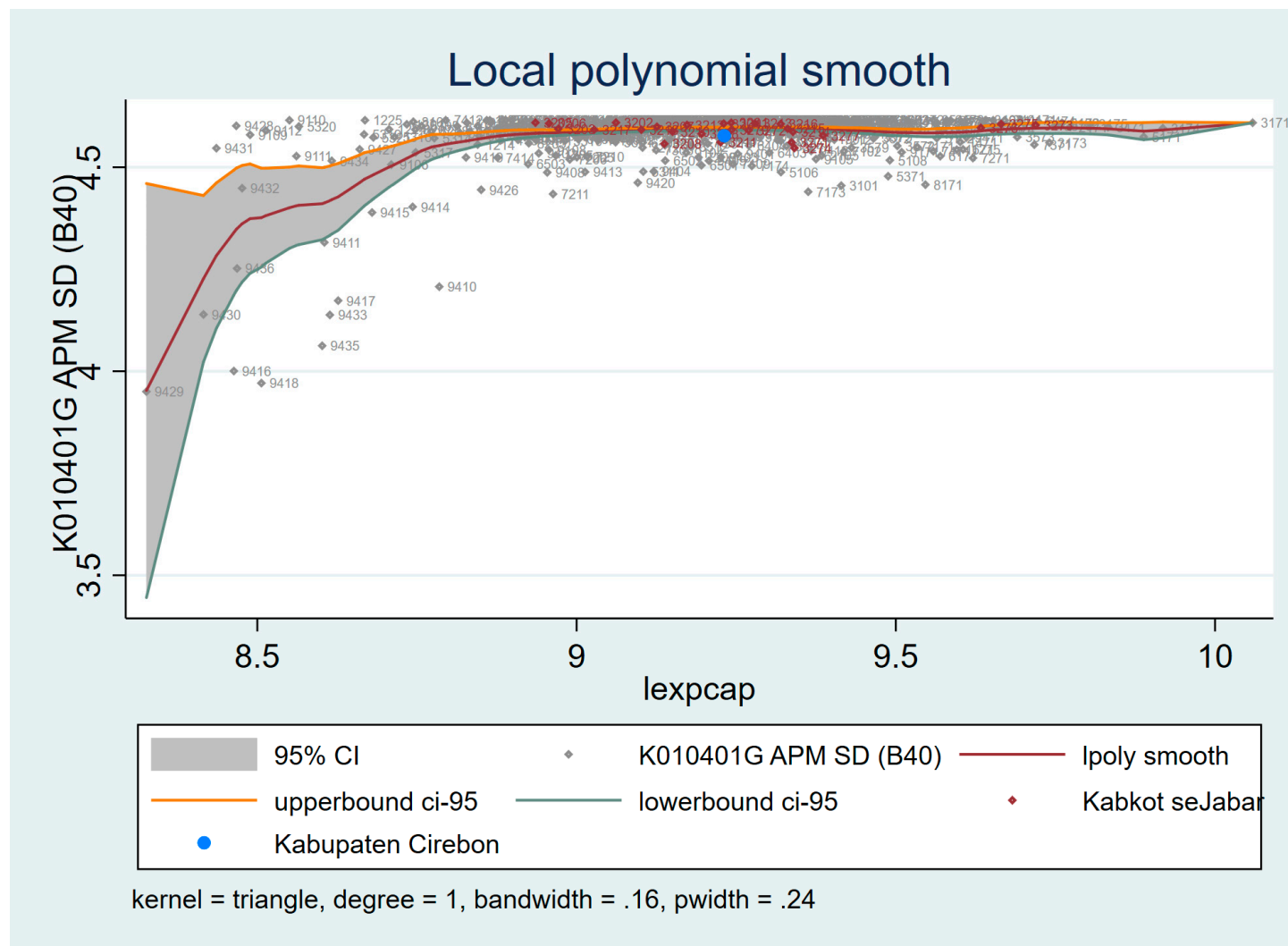

Figure S4. Performance of Net Enrollment Rate Primary School (B40) on per capita income

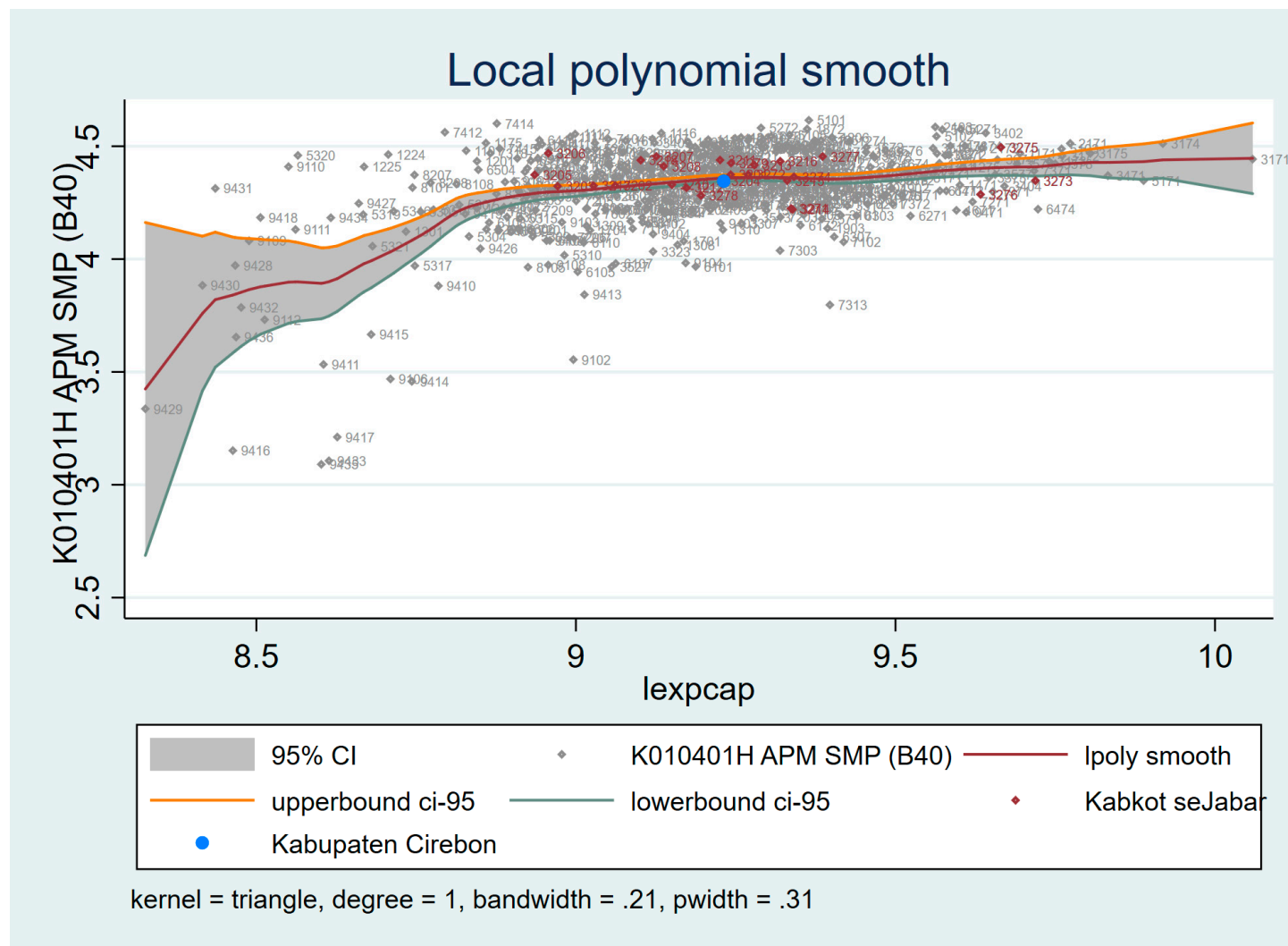

Figure S5. Performance of Net Enrollment Rate Lower-secondary School (B40) on per capita income

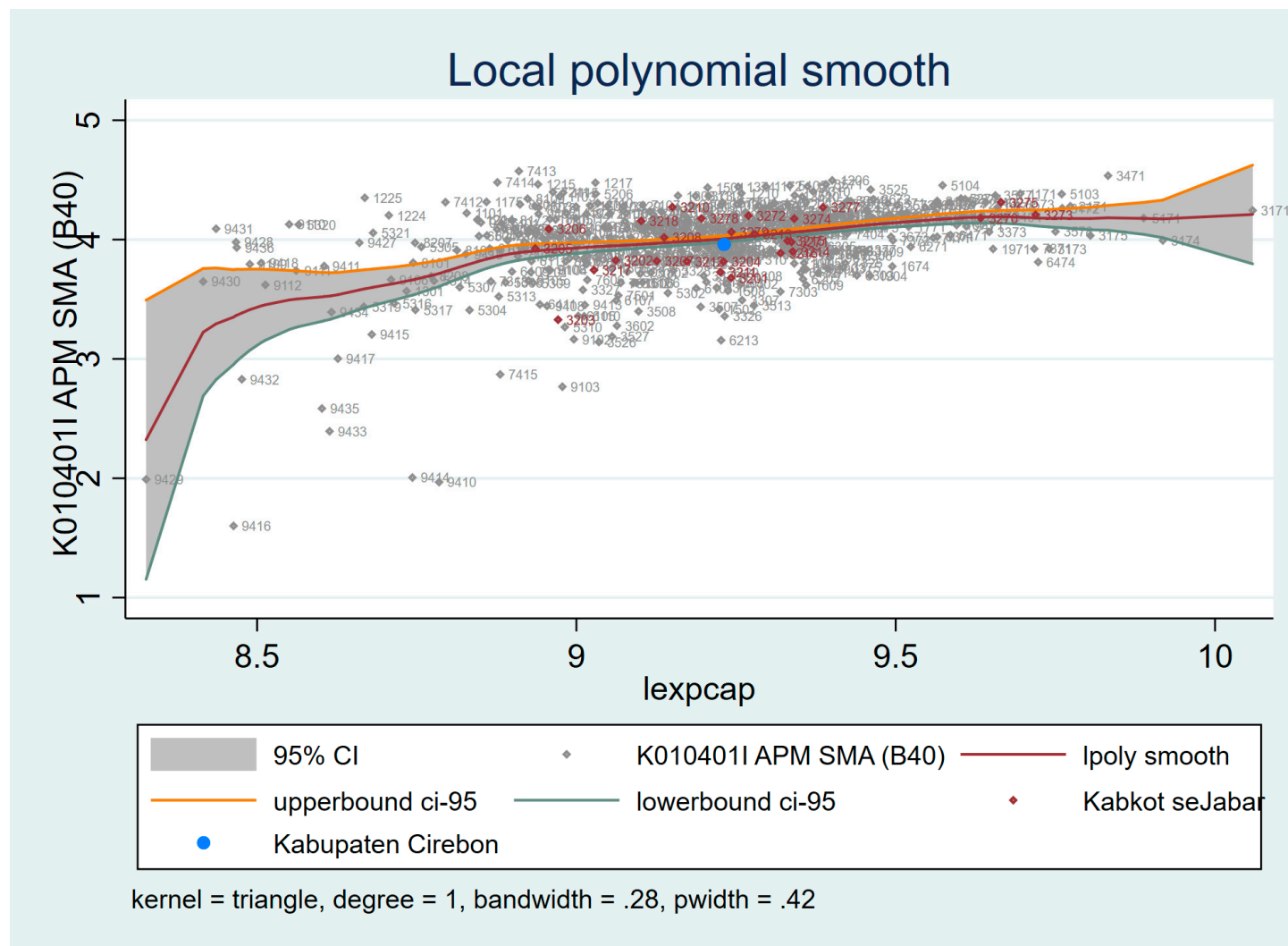

Figure S6. Performance of Net Enrollment Rate Upper-secondary School (B40) on per capita income

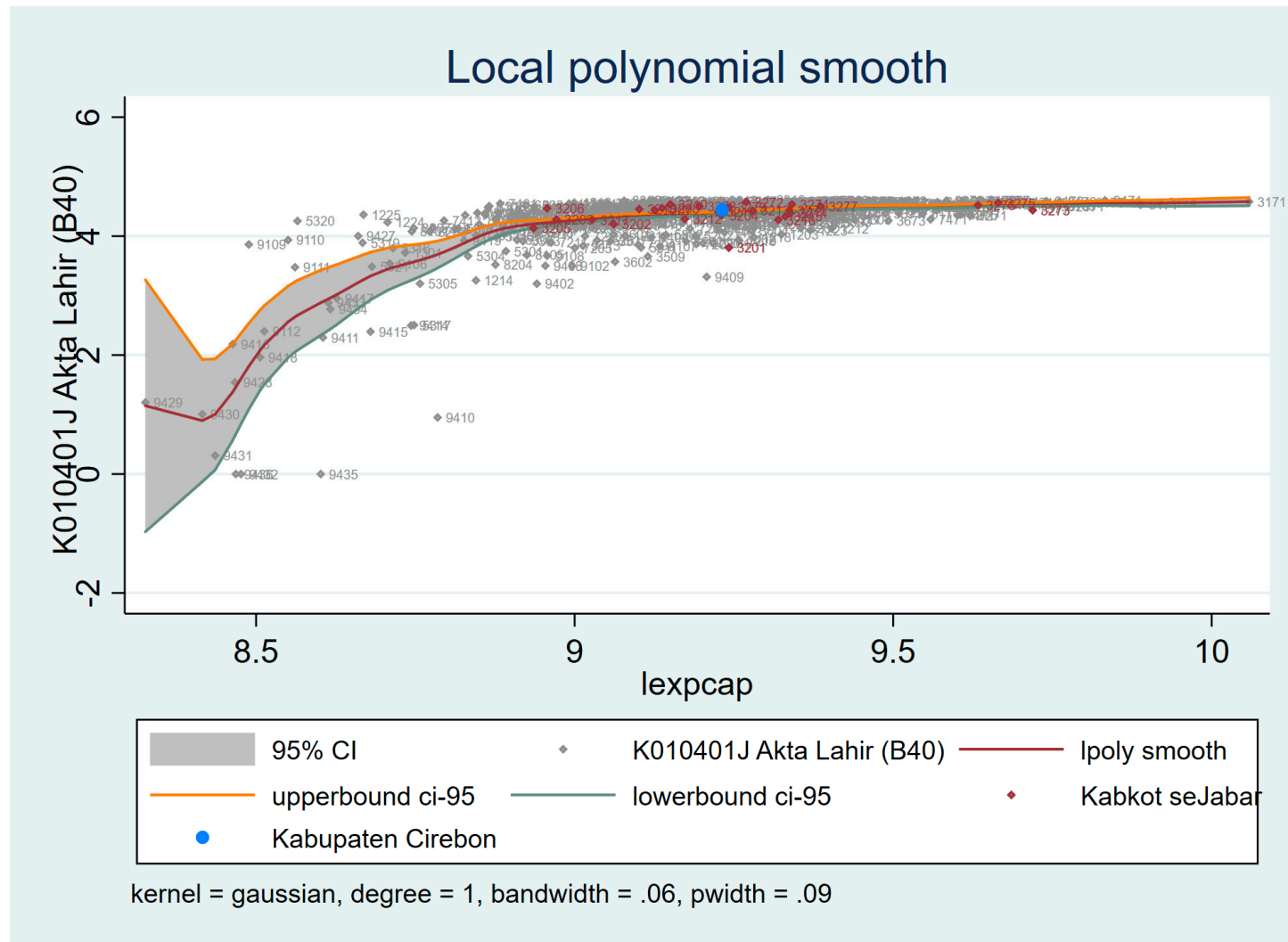

Figure S7. Performance of Birth Certificate (B40) on per capita income

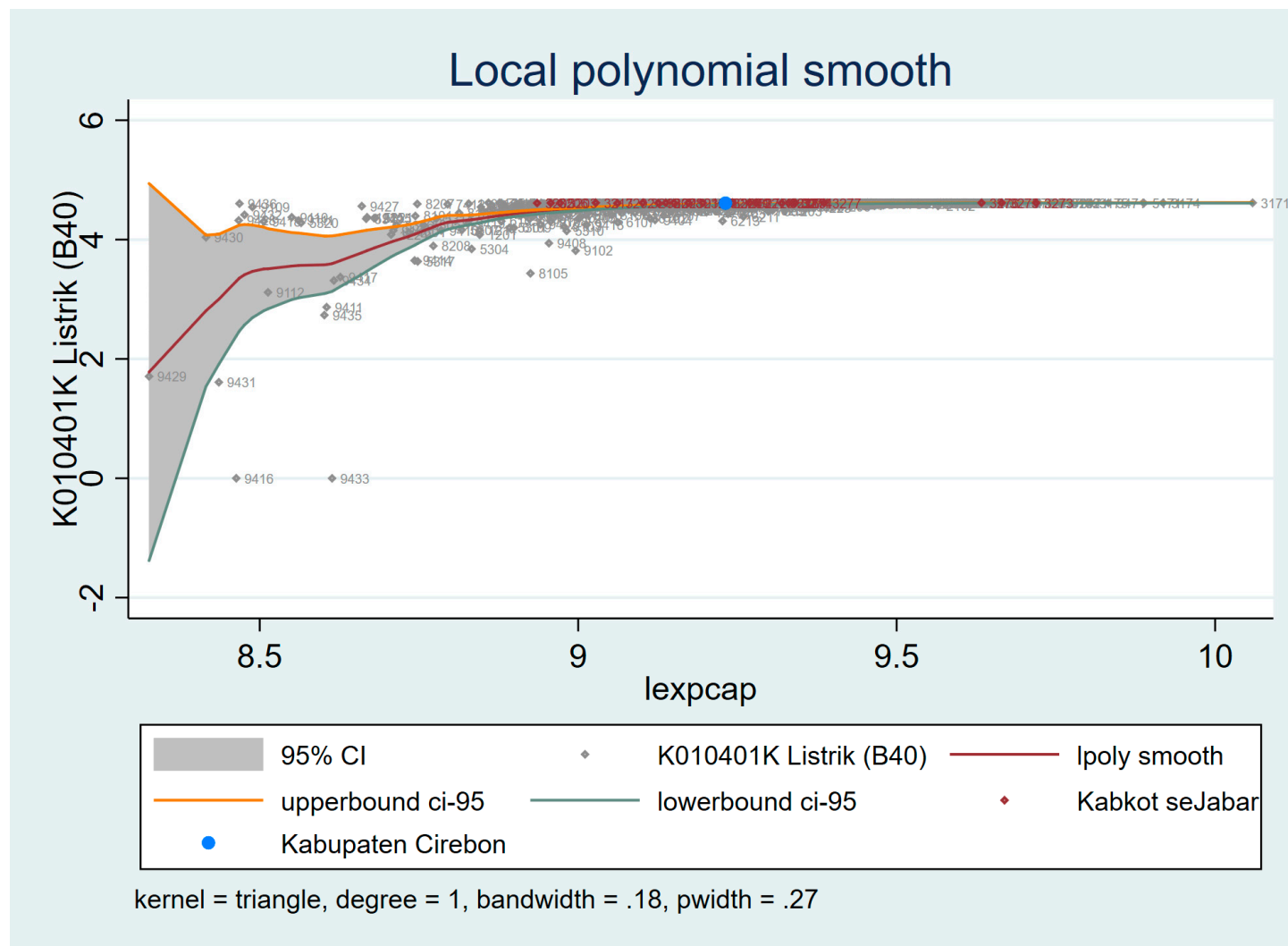

Figure S8. Performance of Electricity (B40) on per capita income

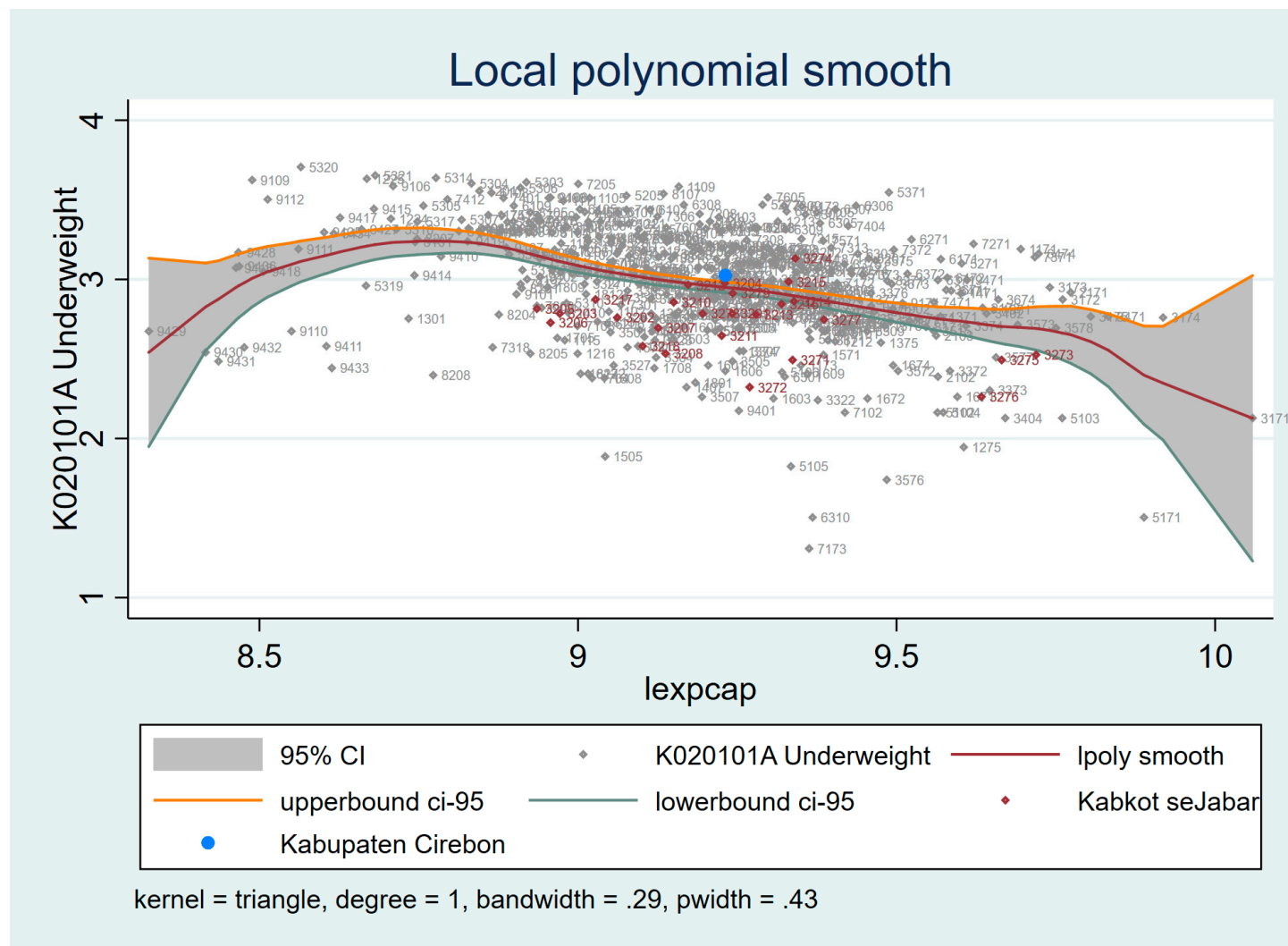

Figure S9. Performance of Underweight on per capita income

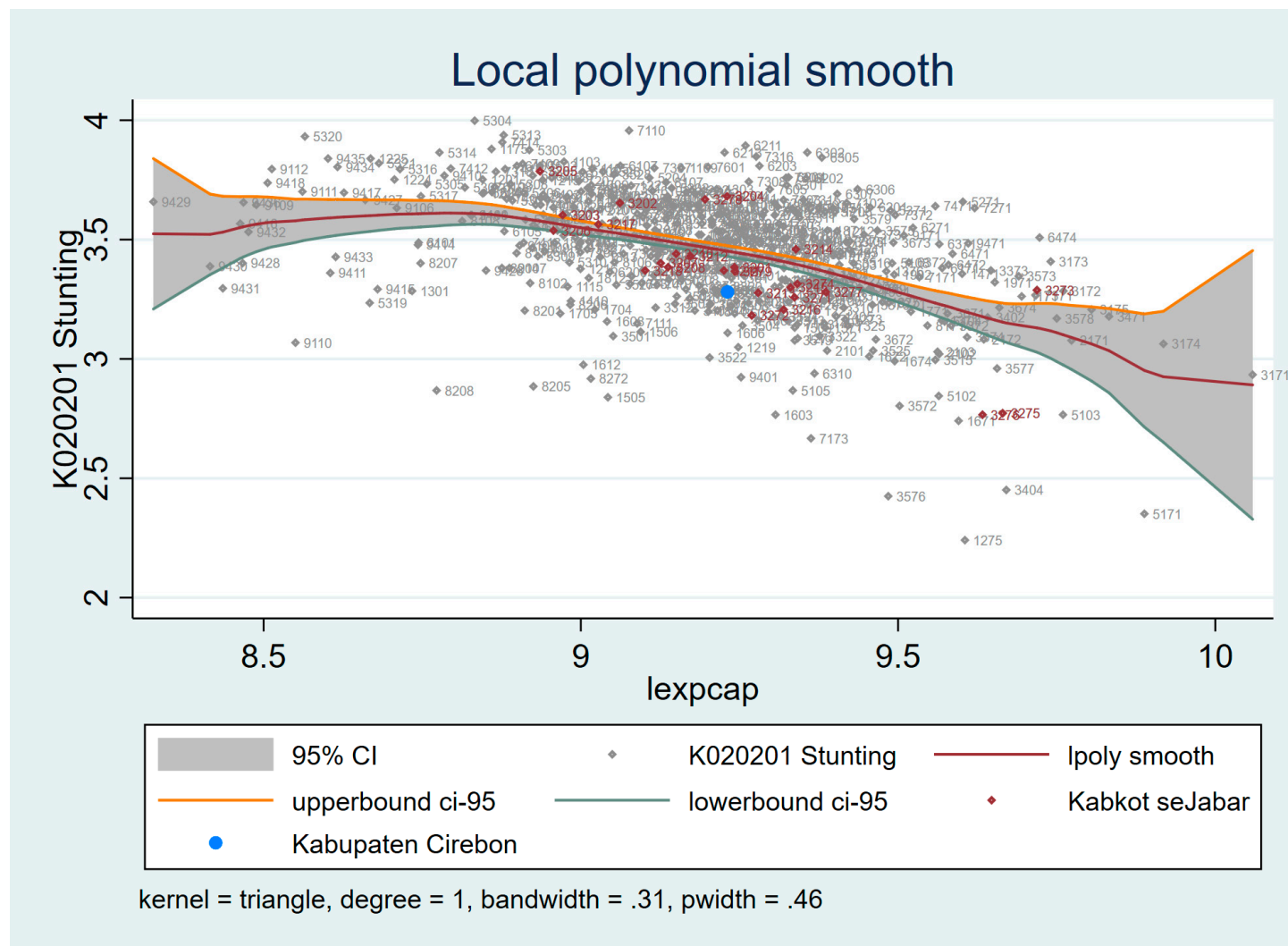

Figure S10. Performance of Stunting on per capita income

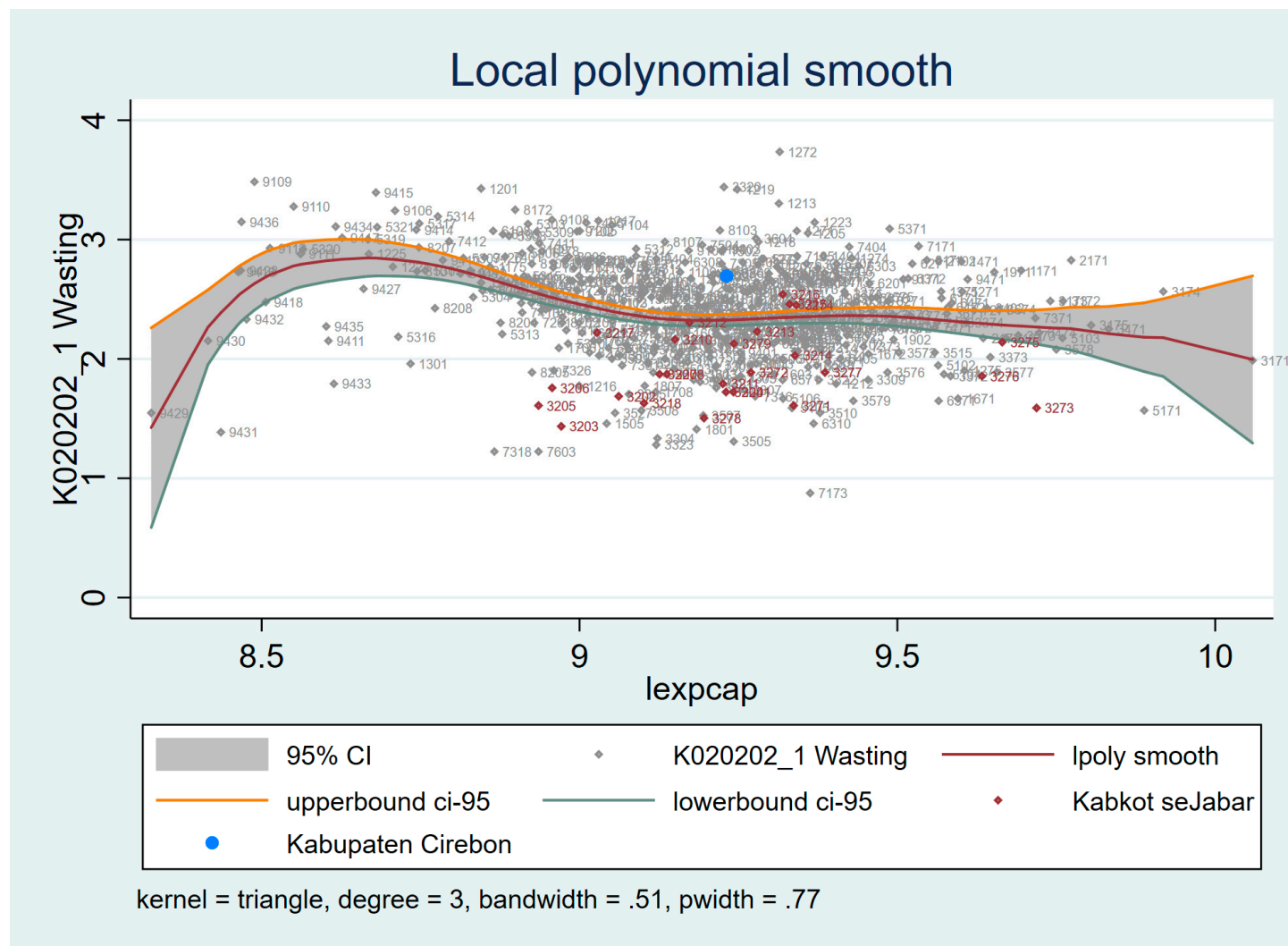

Figure S11. Performance of Wasting on per capita income

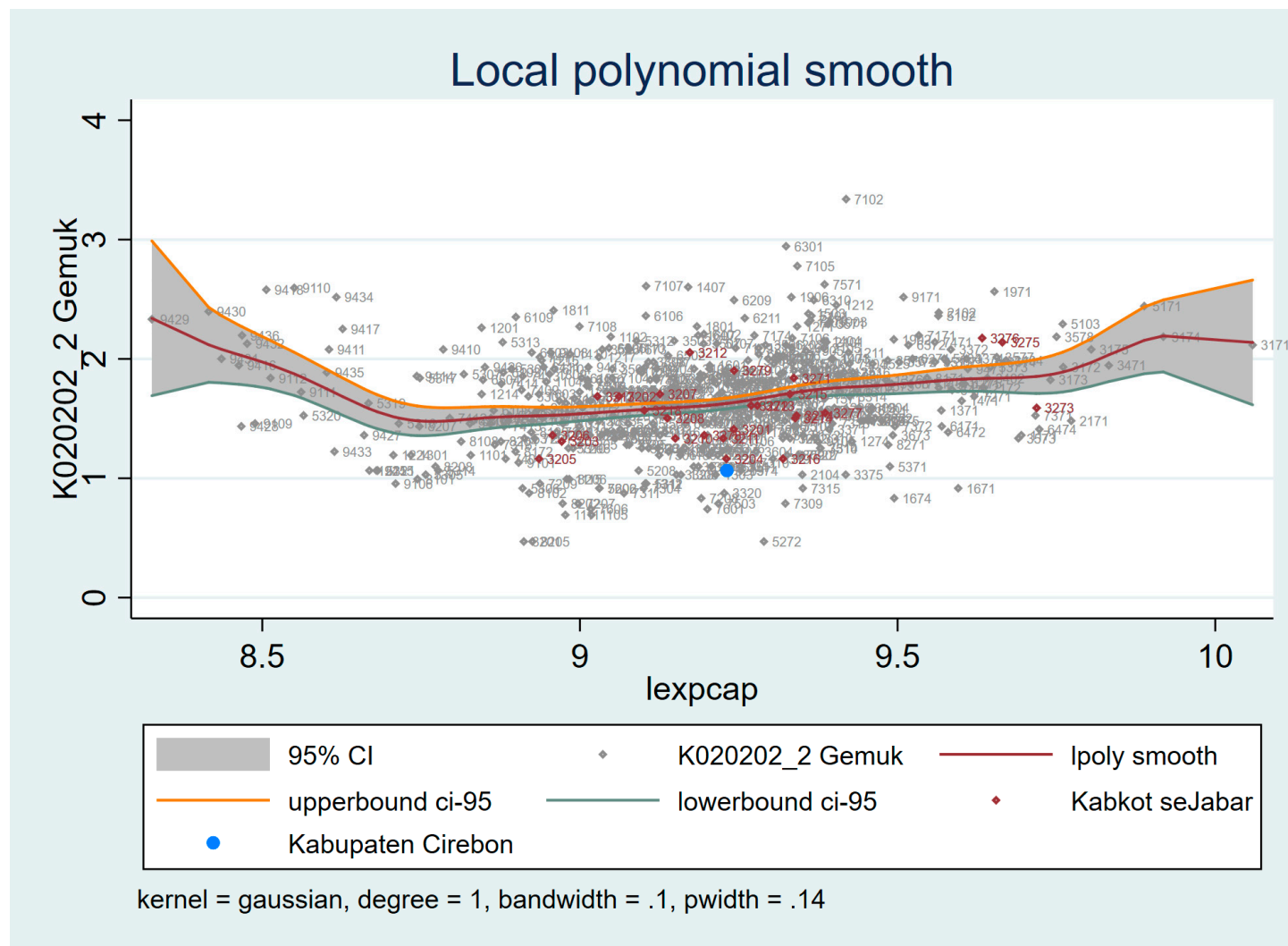

Figure S12. Performance of Overweight on per capita income

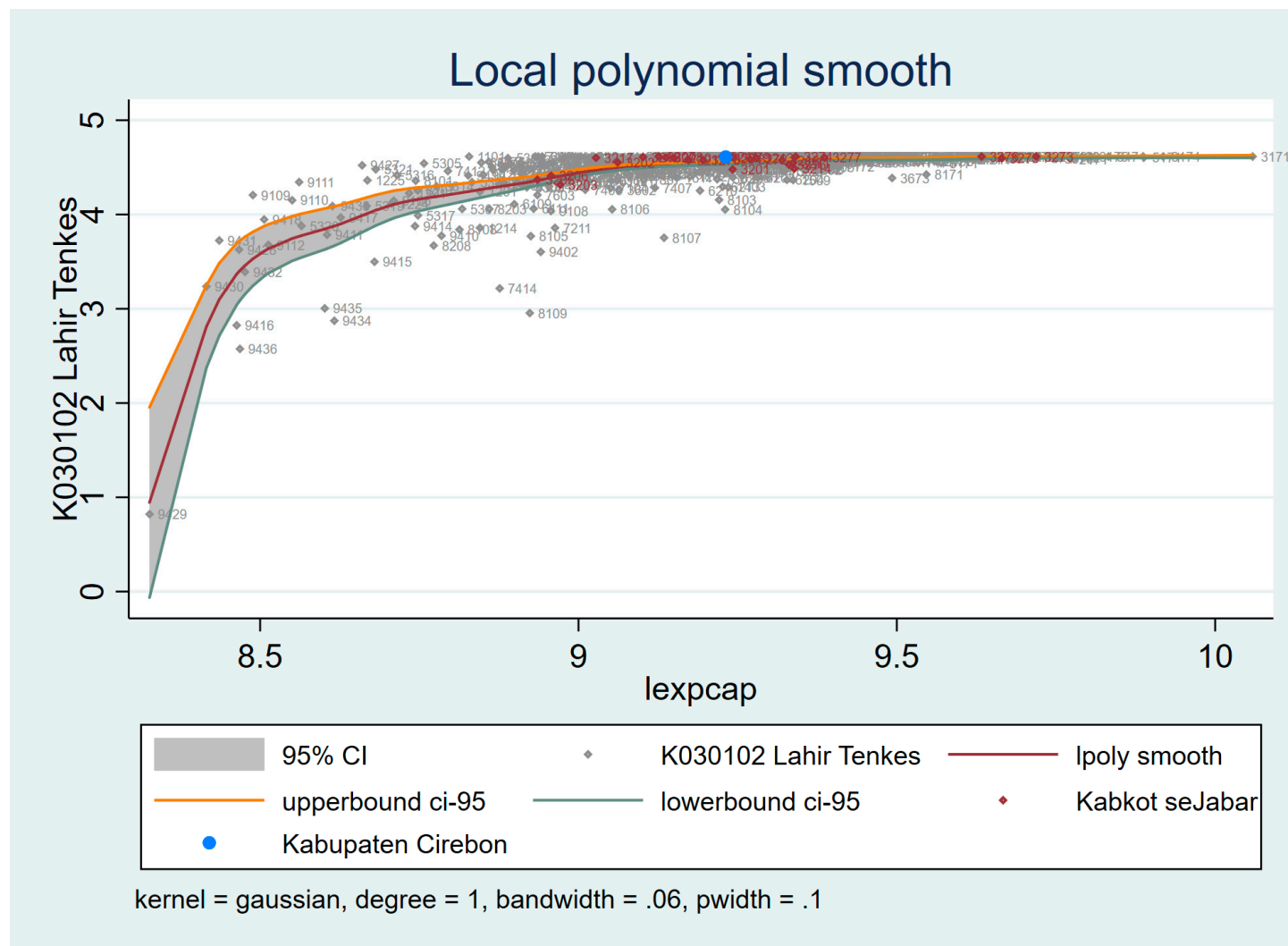

Figure S13. Performance of Birth Attended by Skilled Health Personnel on per capita income

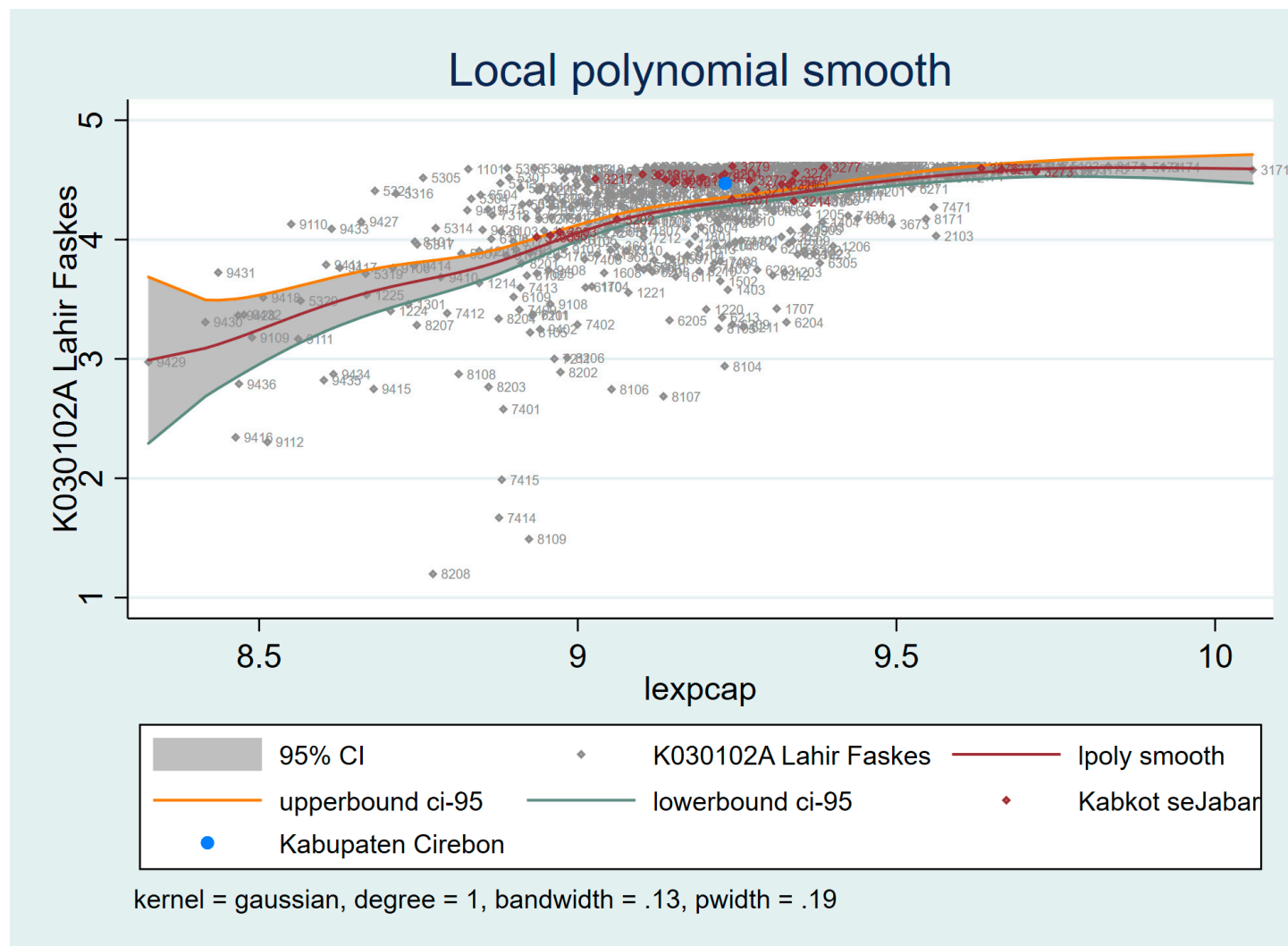

Figure S14. Performance of Birth at Health Facility on per capita income

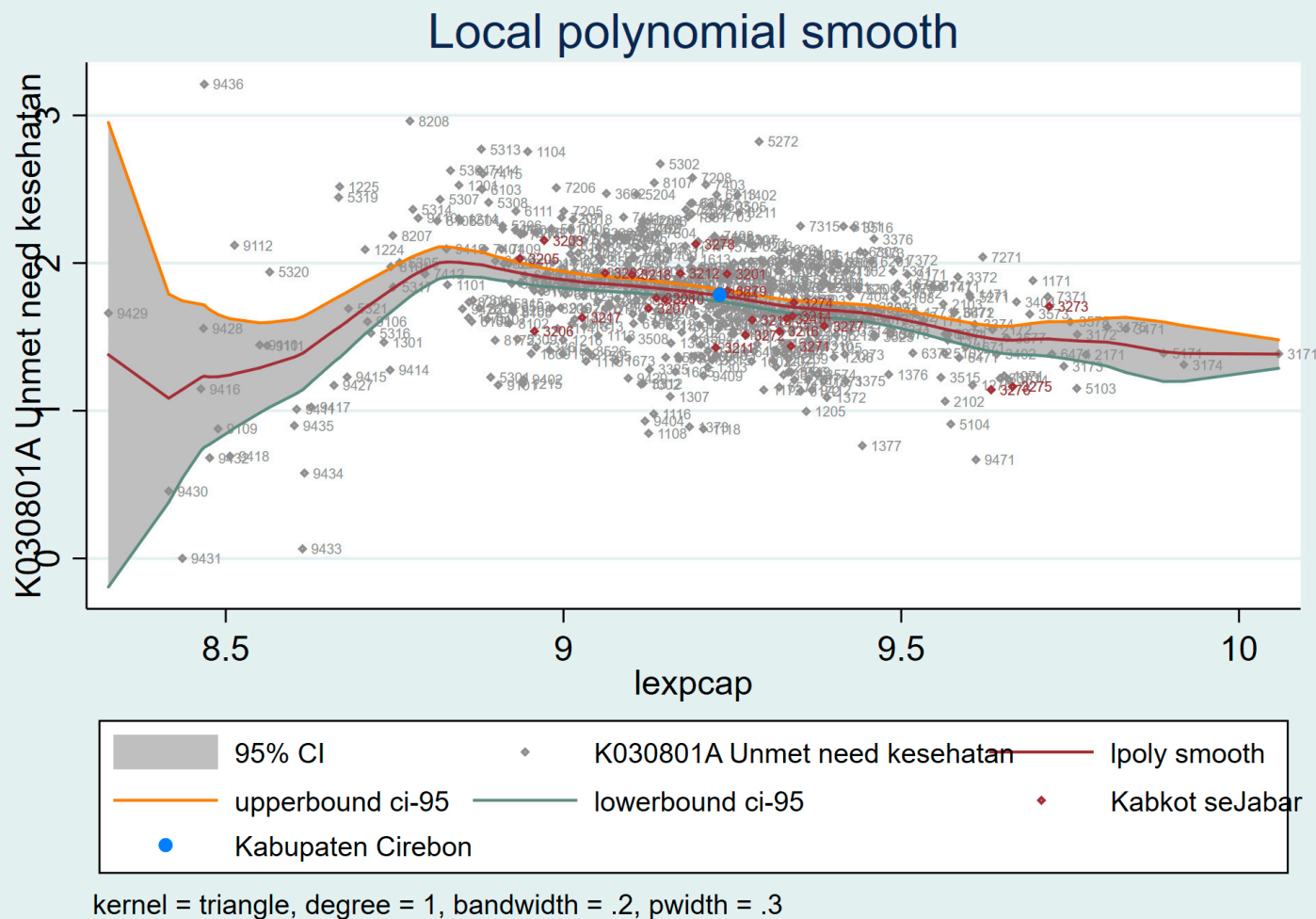

Figure S15. Performance of Unmet Need in Health Services on per capita income

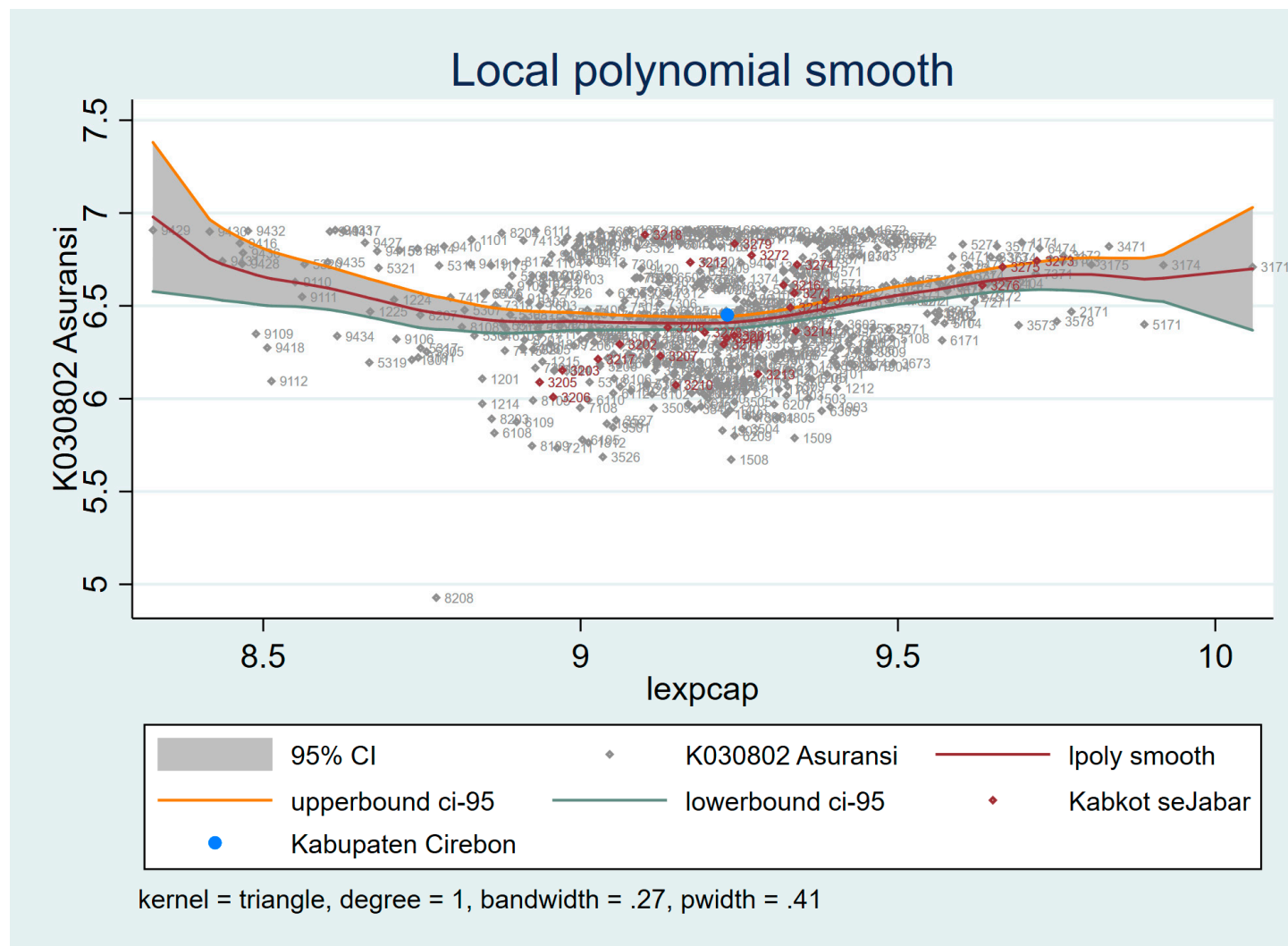

Figure S16. Performance of Health Insurance on per capita income

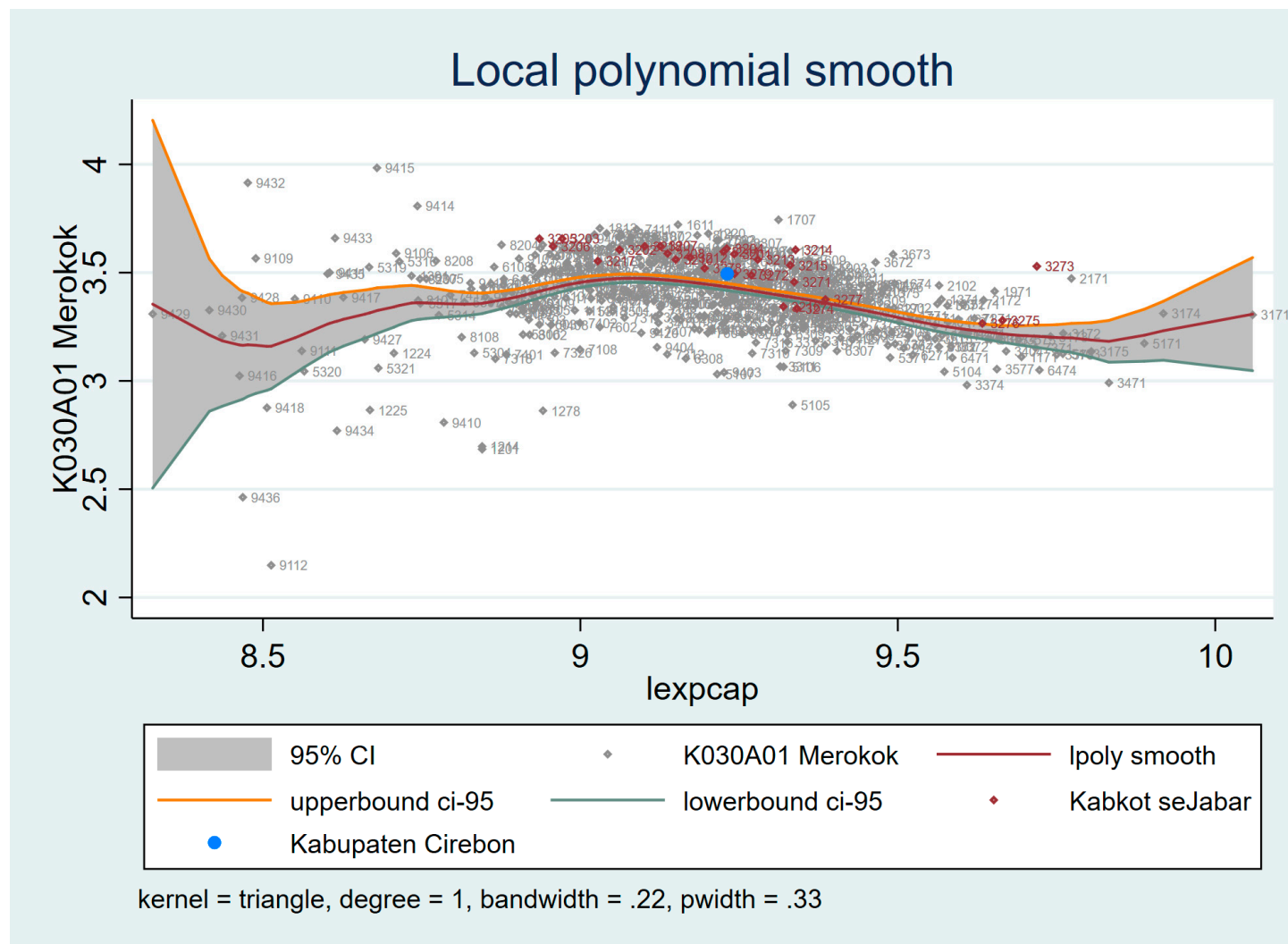

Figure S17. Performance of Smoking on per capita income

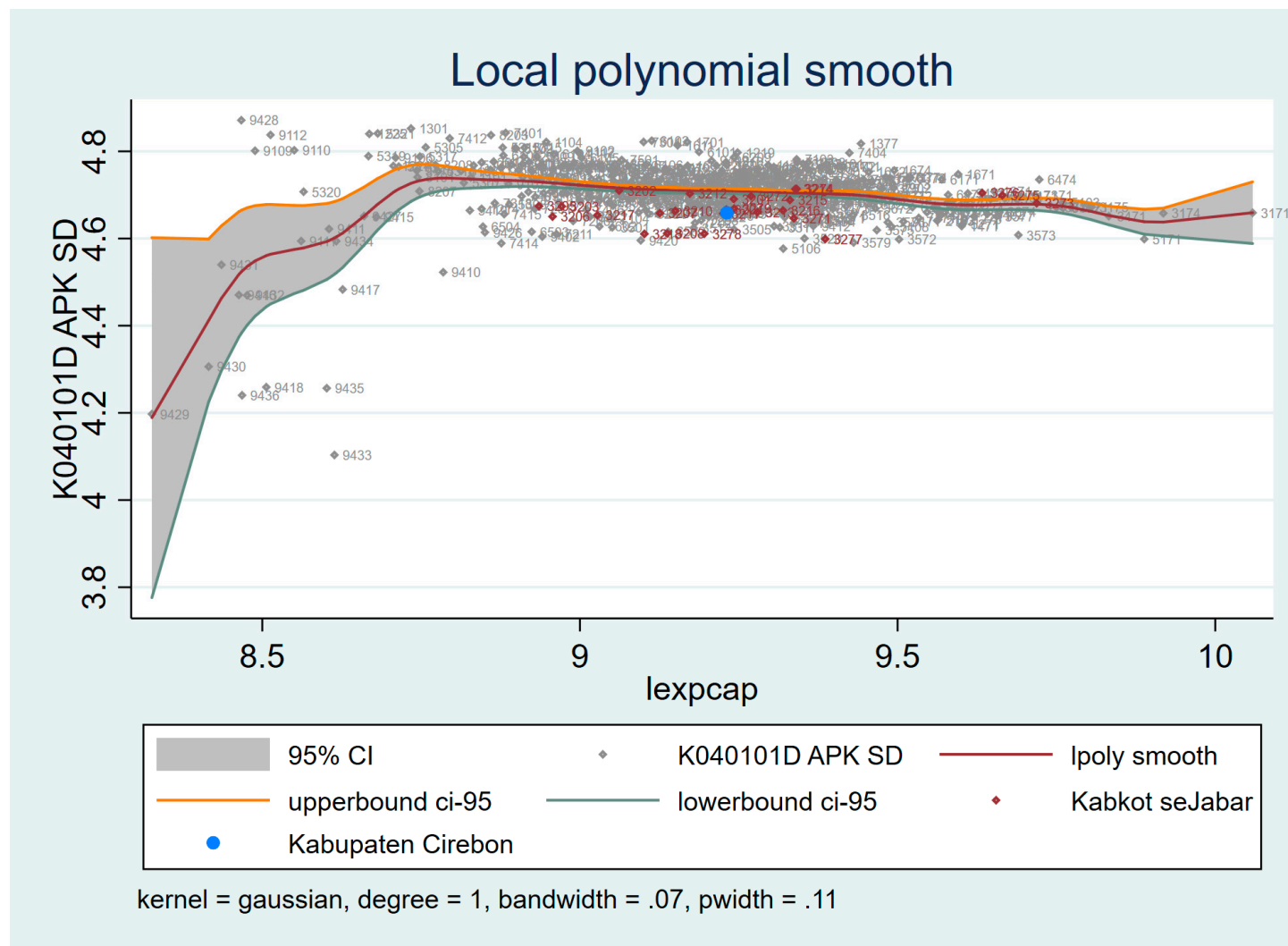

Figure S18. Performance of Gross Enrollment Rate of Primary School on per capita income

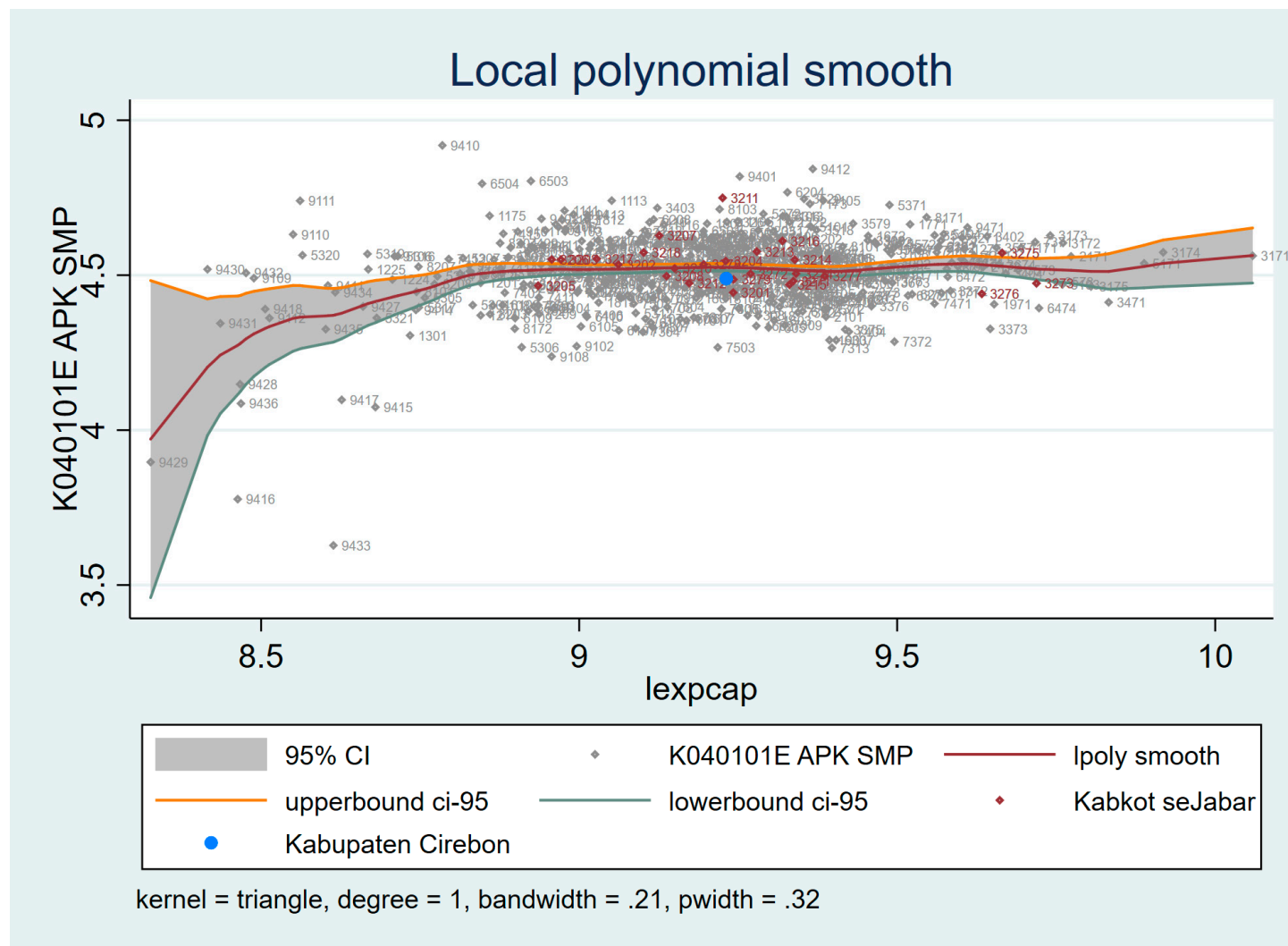

Figure S19. Performance of Gross Enrollment Rate of Lower-secondary School on per capita income

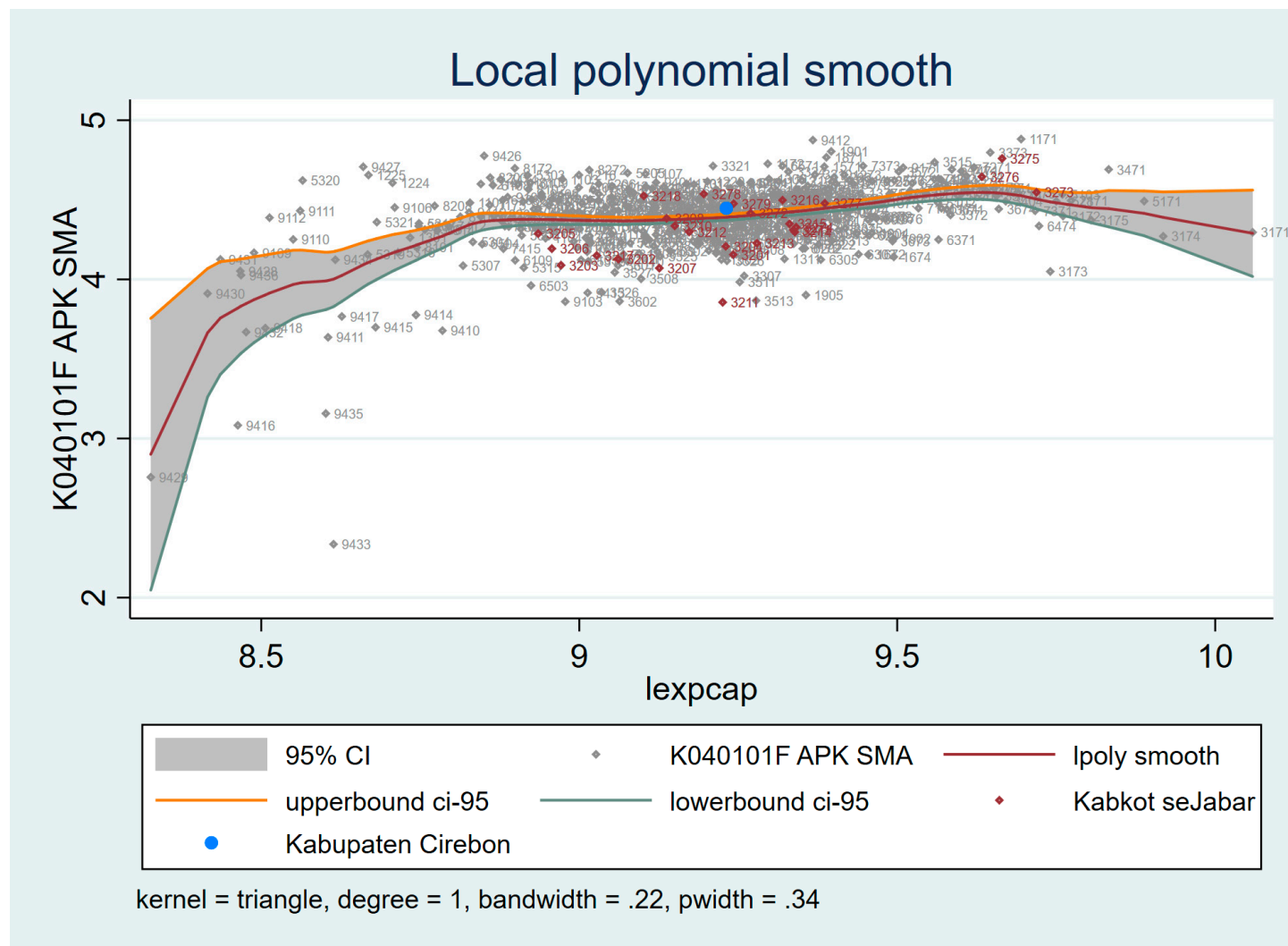

Figure S20. Performance of Gross Enrollment Rate of Upper-secondary School on per capita income

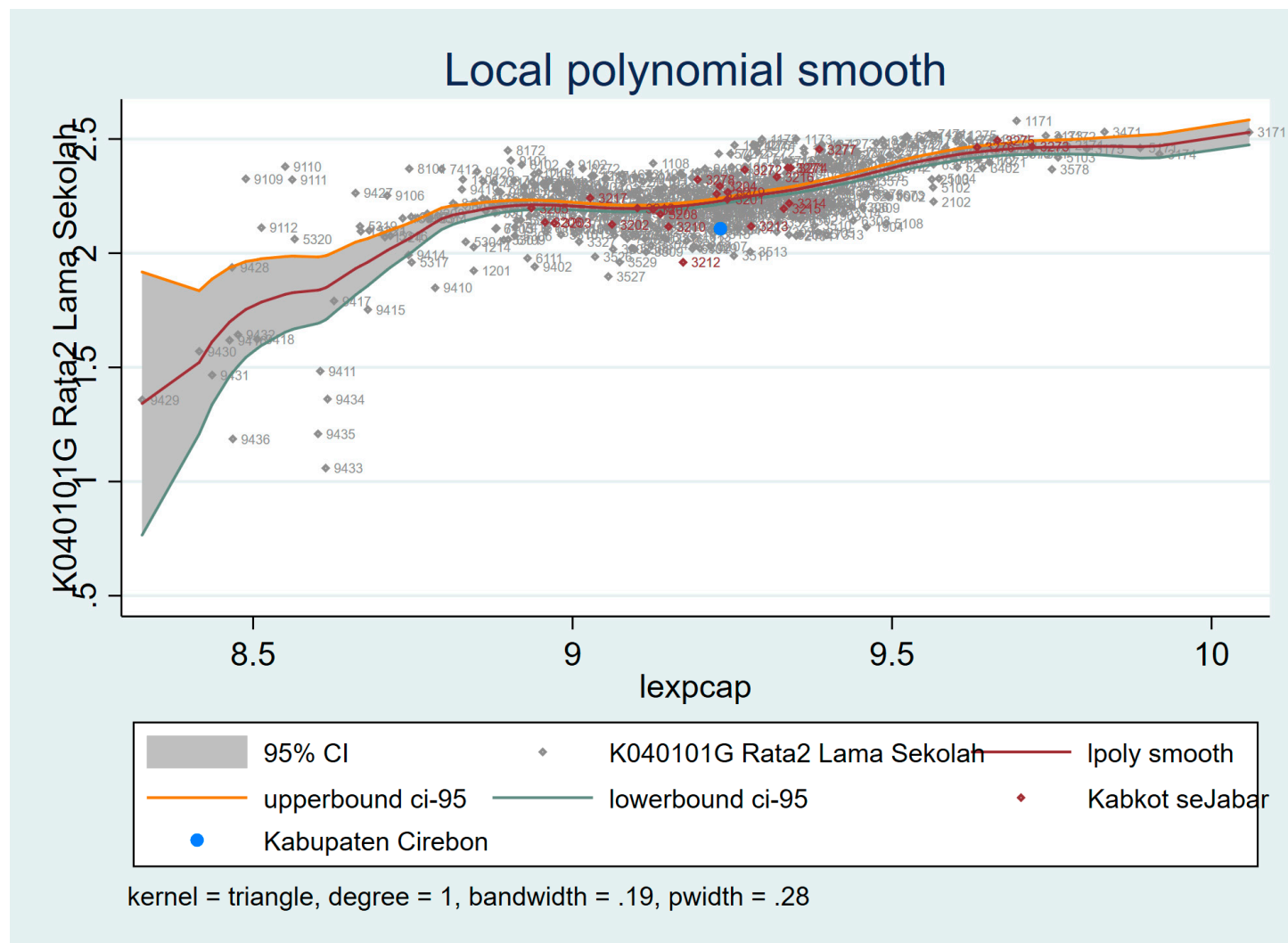

Figure S21. Performance of Mean Year School on per capita income

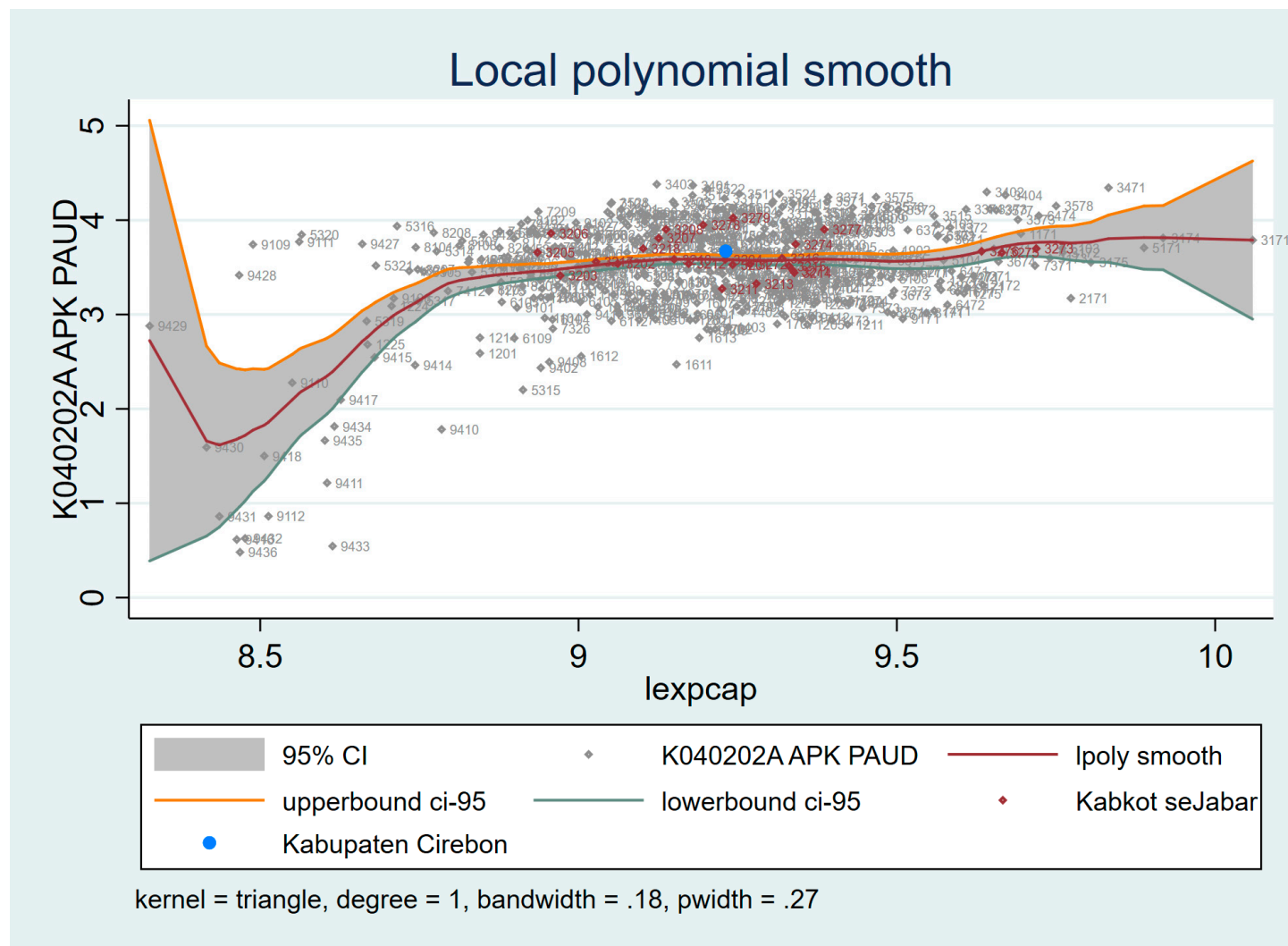

Figure S22. Performance of Gross Enrollment Rate of Early Childhood Education on per capita income

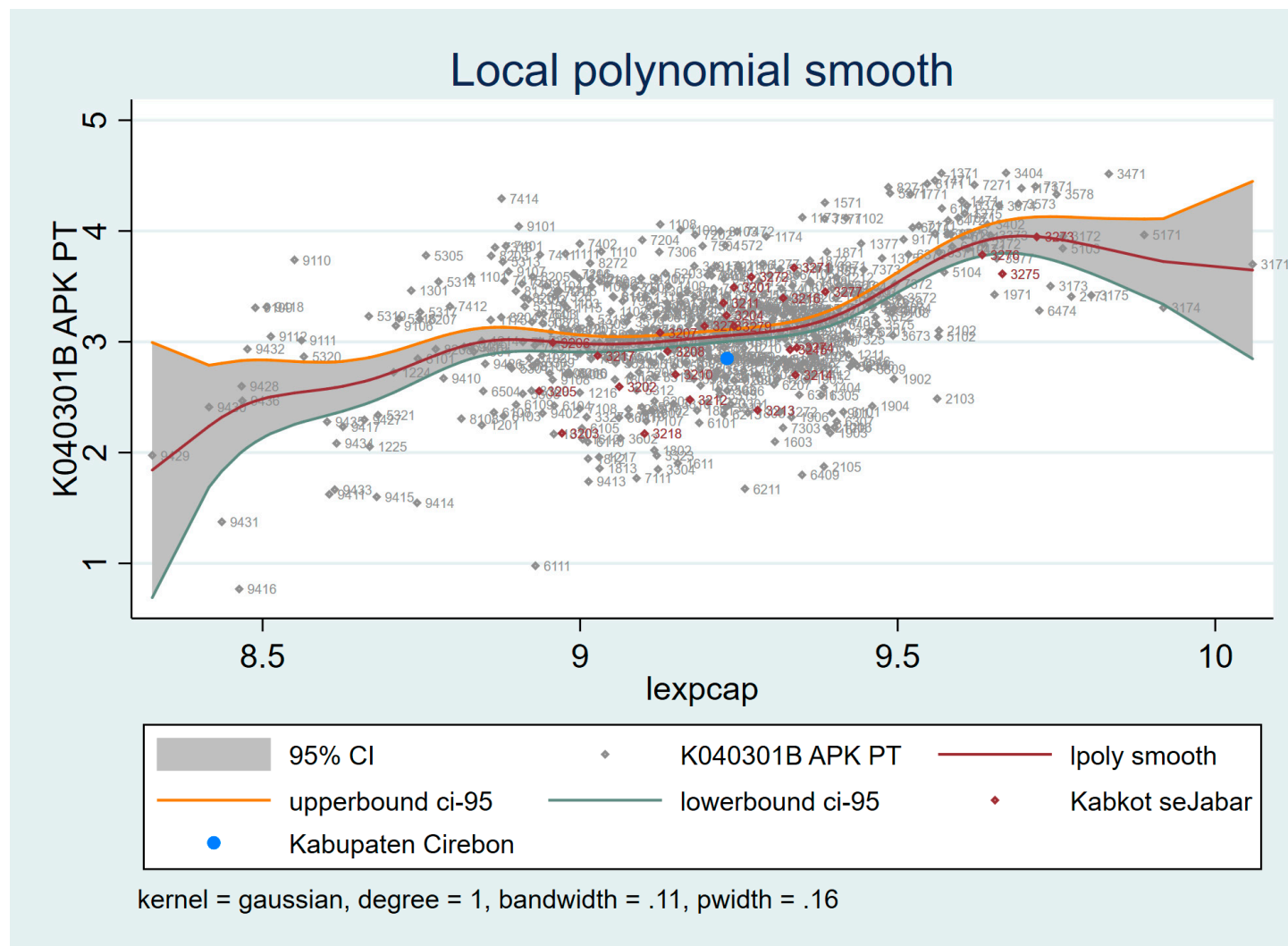

Figure S23. Performance of Gross Enrollment Rate of University on per capita income

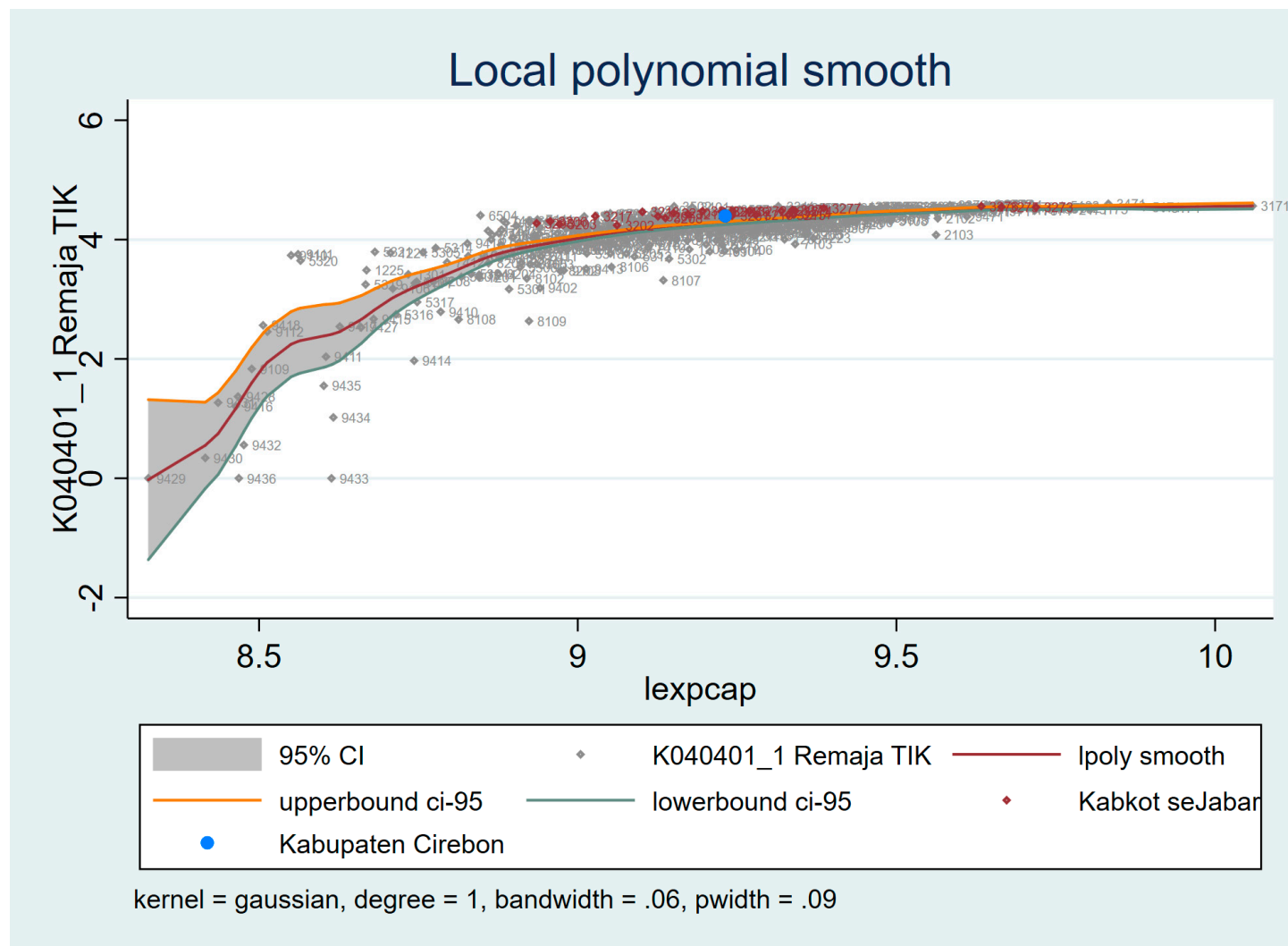

Figure S24. Performance of Youth with ICT on per capita income

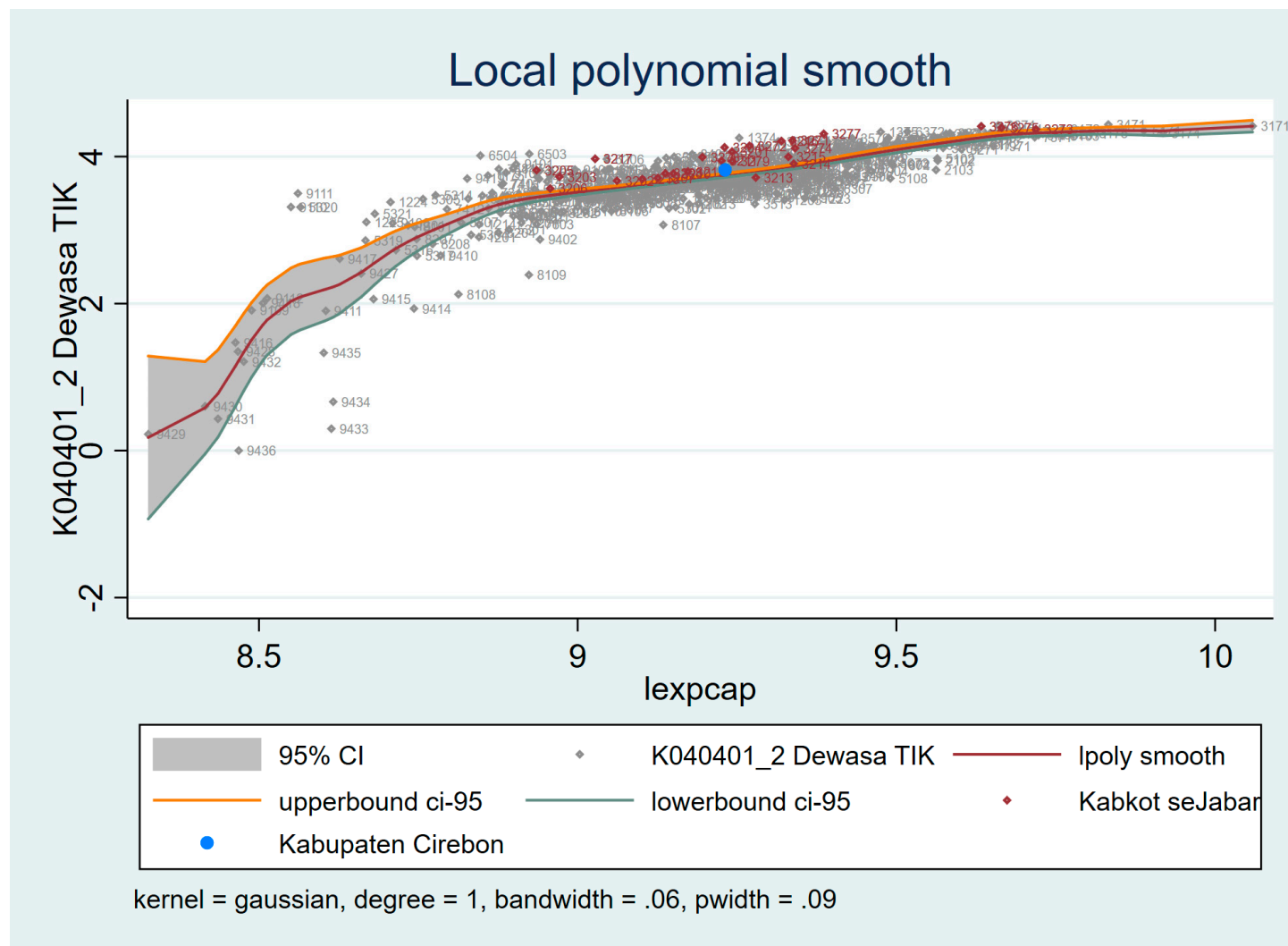

Figure S25. Performance of Adults with ICT on per capita income

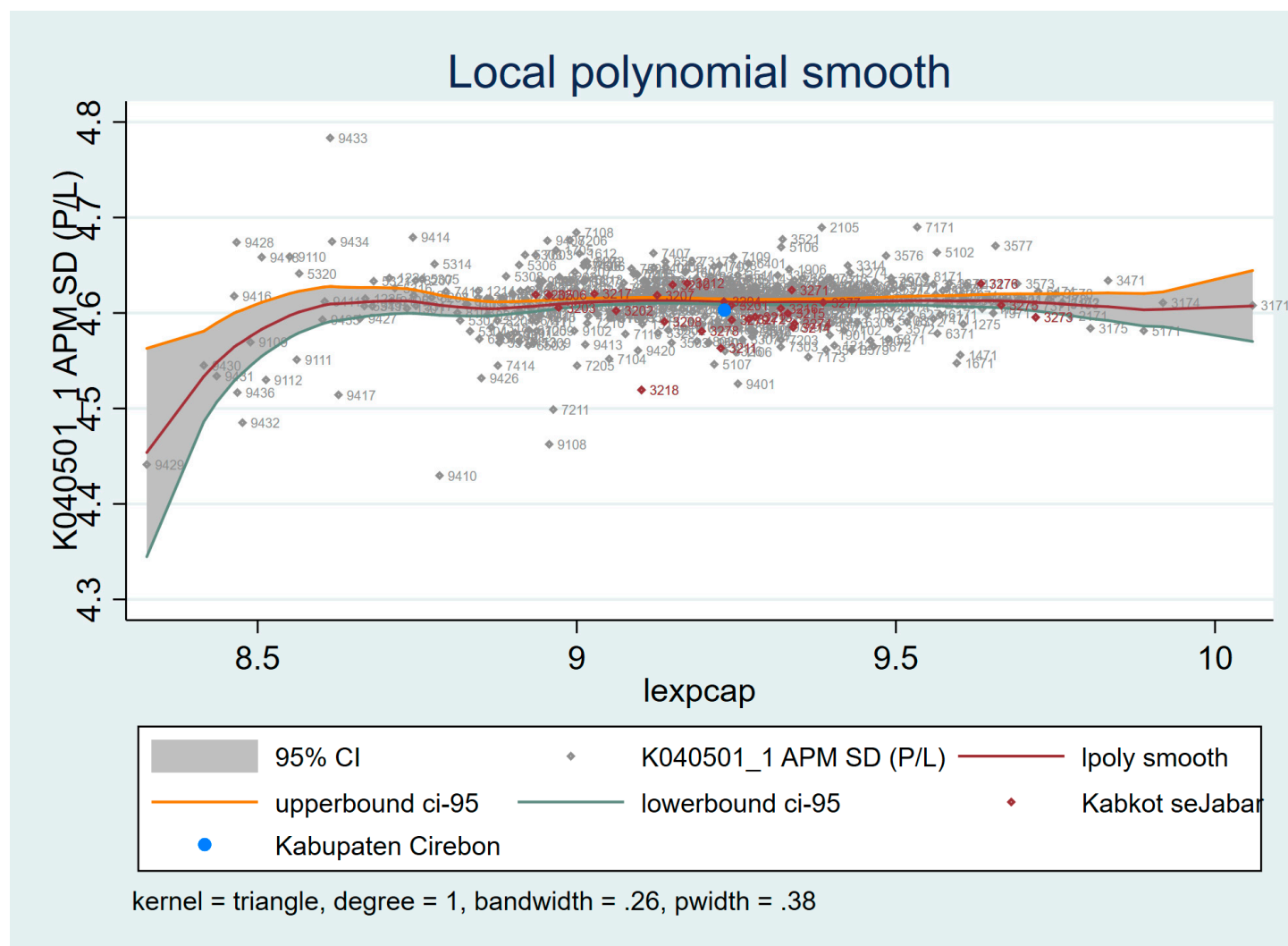

Figure S26. Performance of Gender Gap (F/M) Net Enrollment Rate of Primary School on per capita income

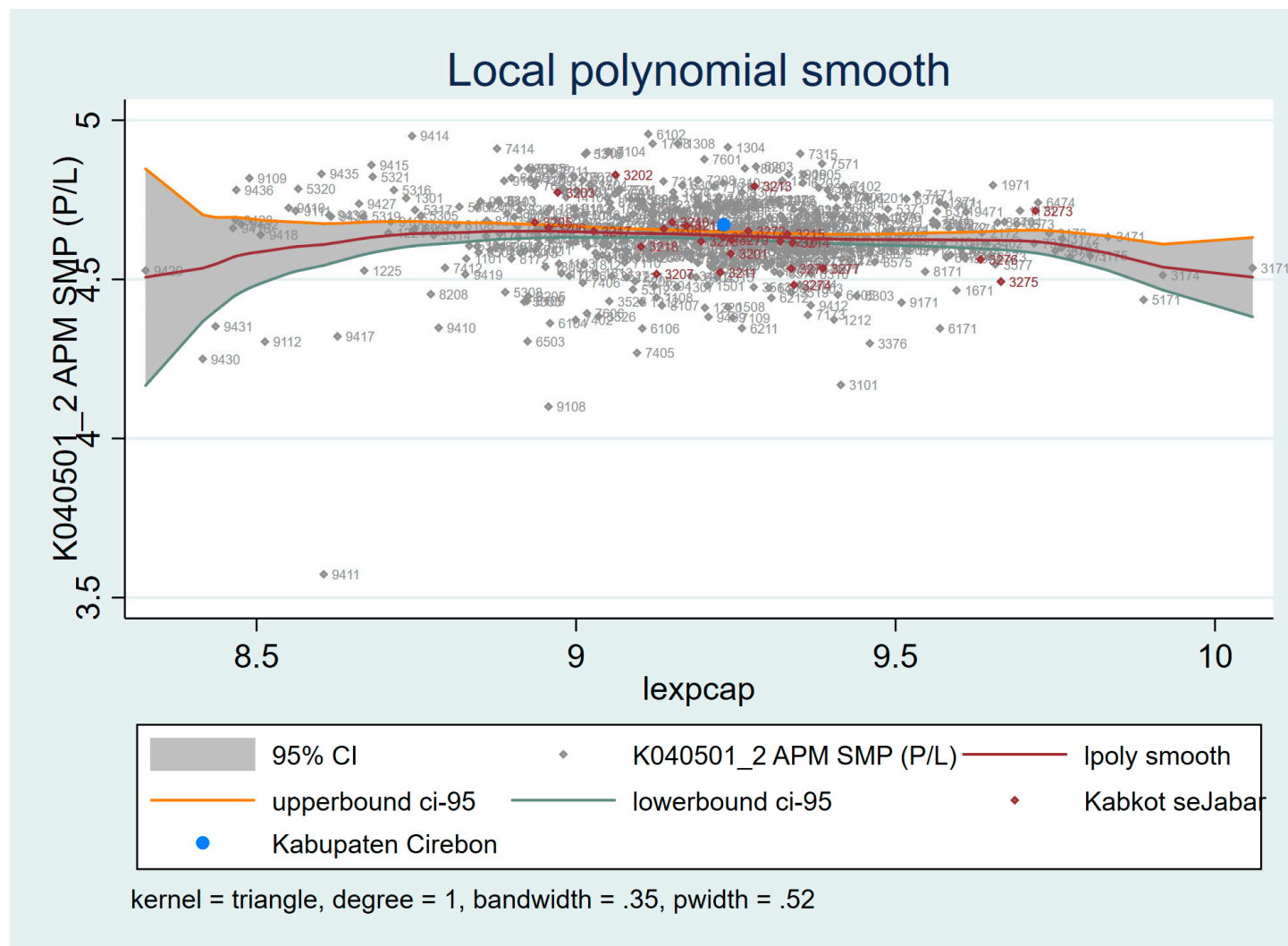

Figure S27. Performance of Gender Gap (F/M) Net Enrollment Rate of Lower-secondary School on per capita income

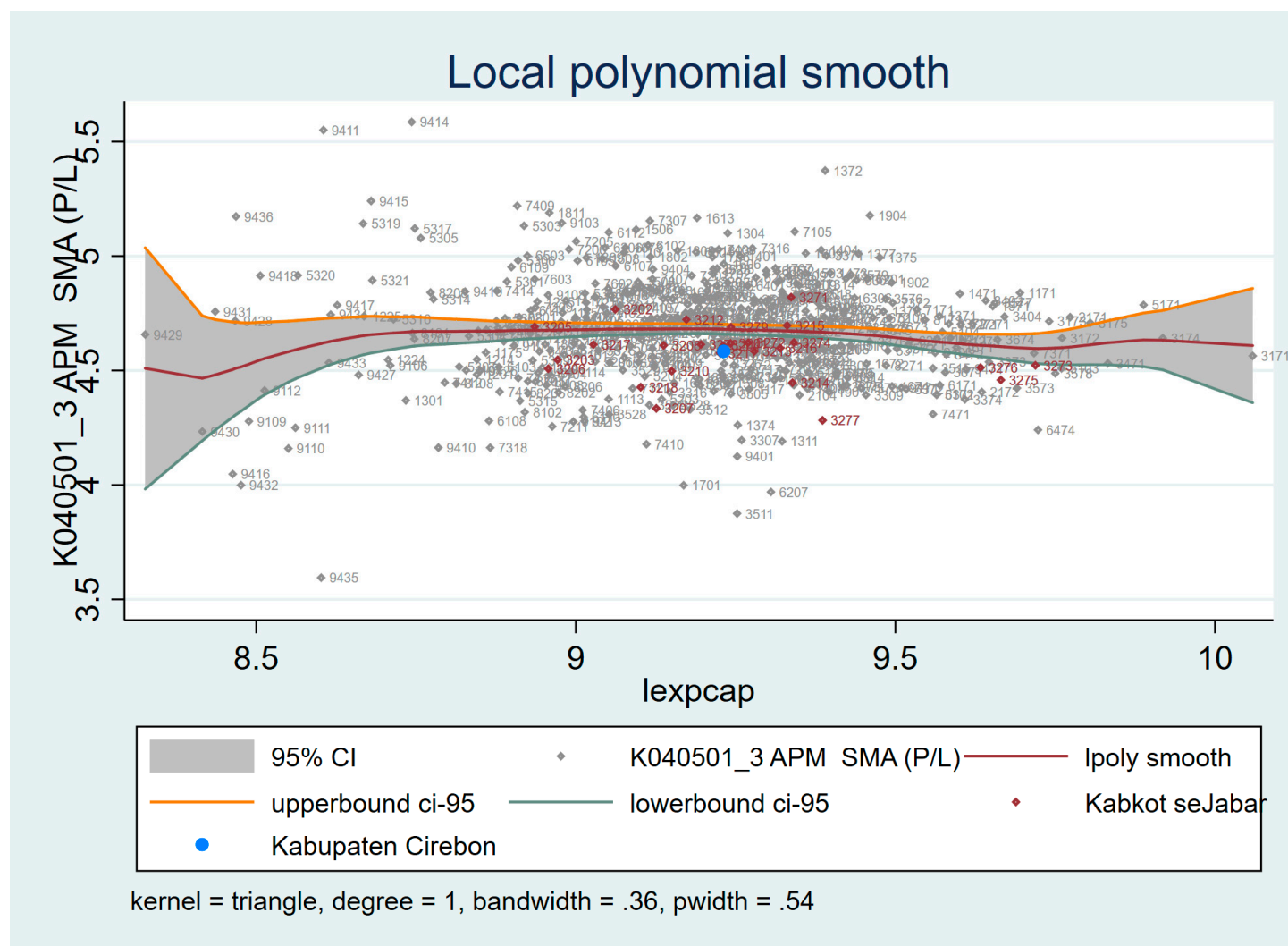

Figure S28. Performance of Gender Gap (F/M) Net Enrollment Rate of Upper-secondary School on per capita income

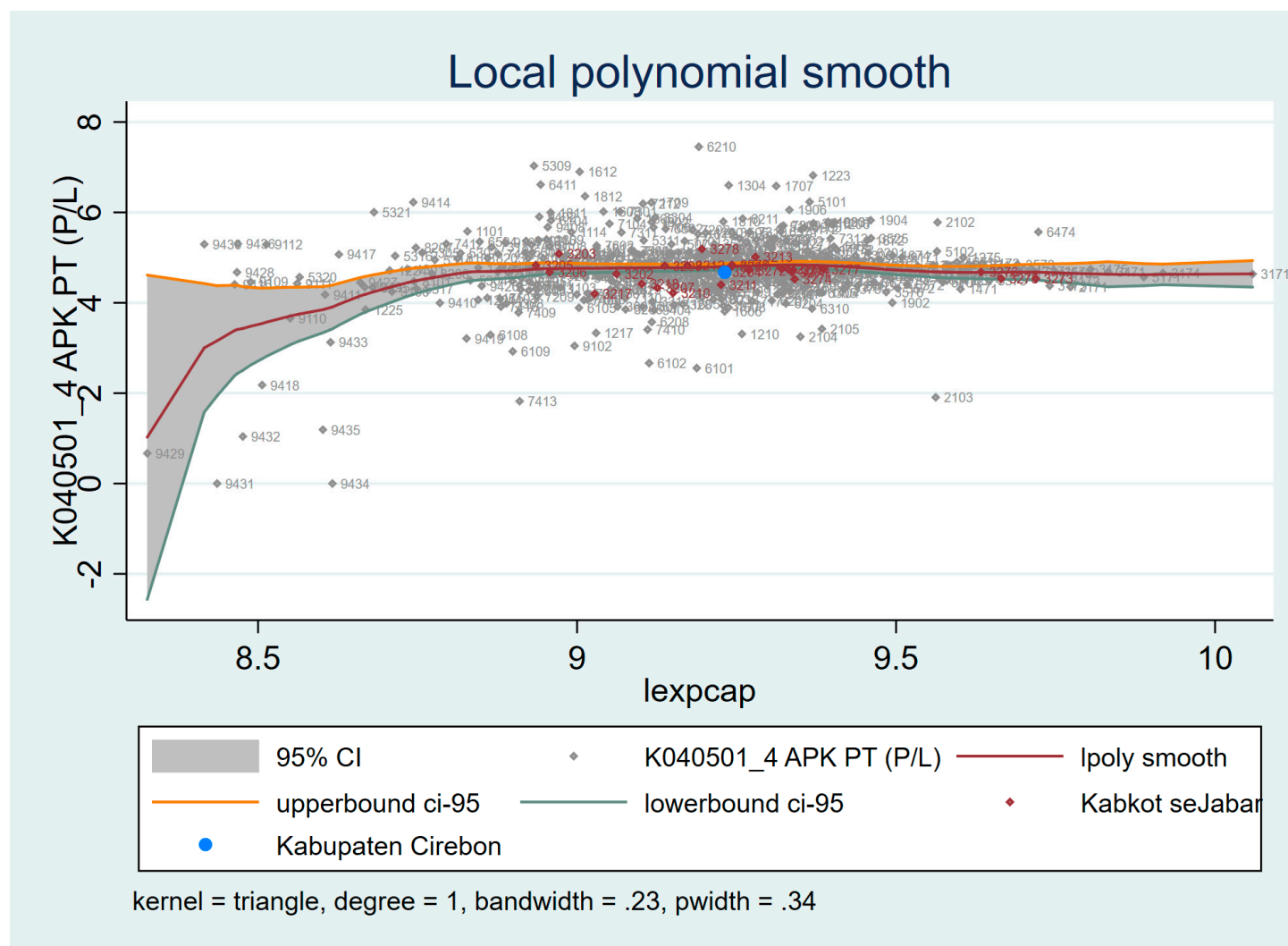

Figure S29. Performance of Gender Gap (F/M) Net Enrollment Rate of University on per capita income

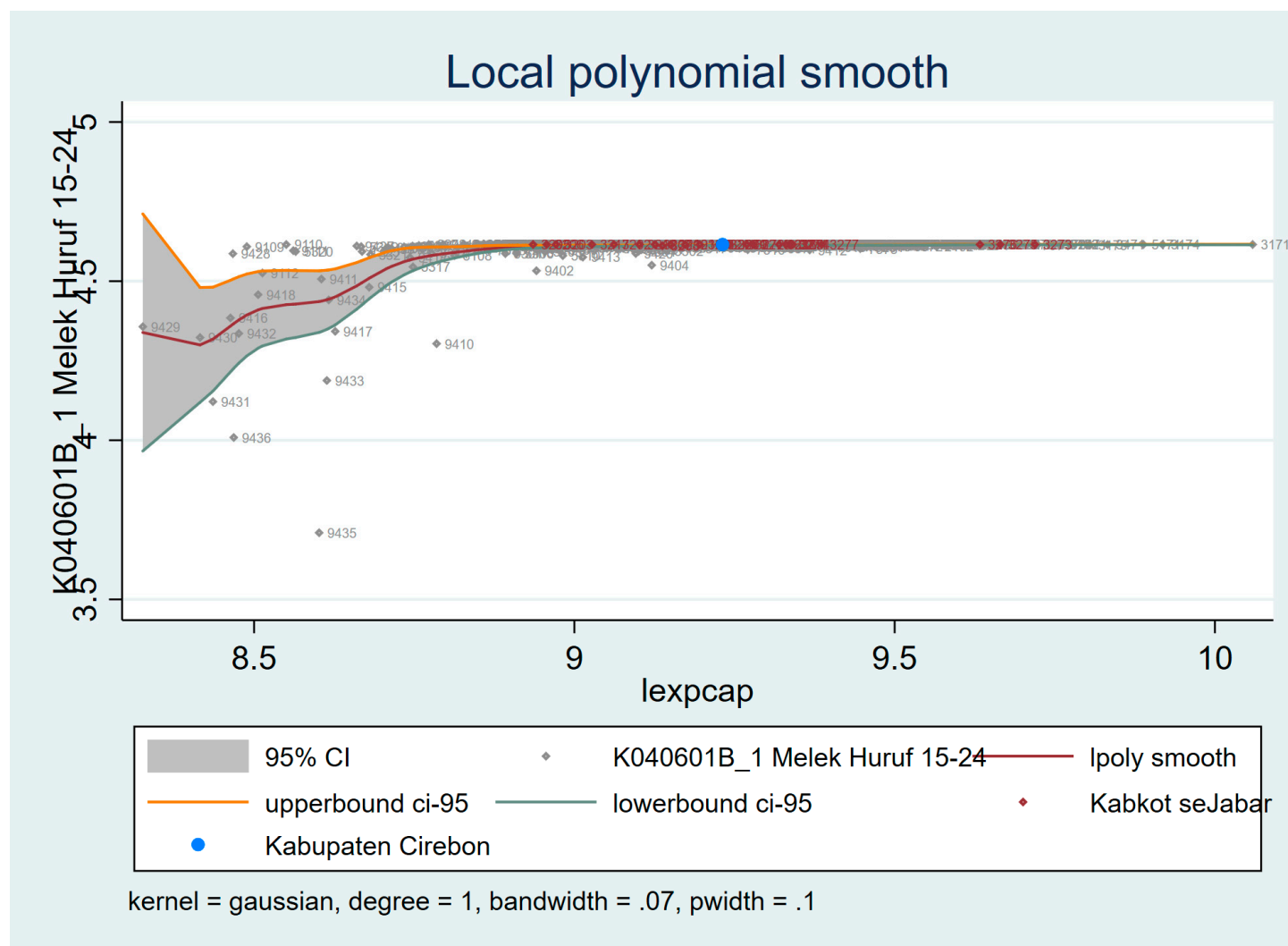

Figure S31. Performance of Literacy Rate 15-24 on per capita income

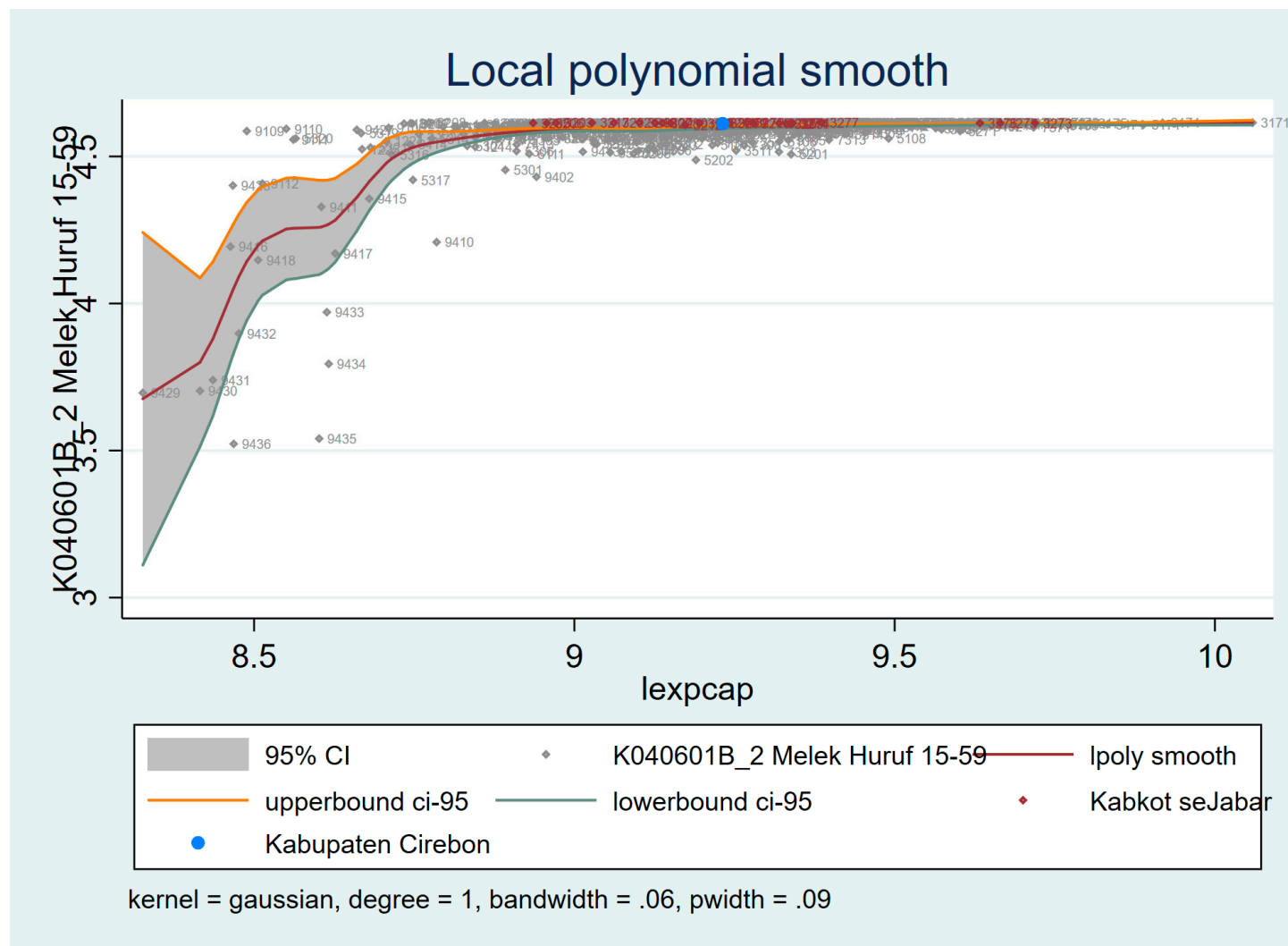

Figure S32. Performance of Literacy Rate 15-59 on per capita income

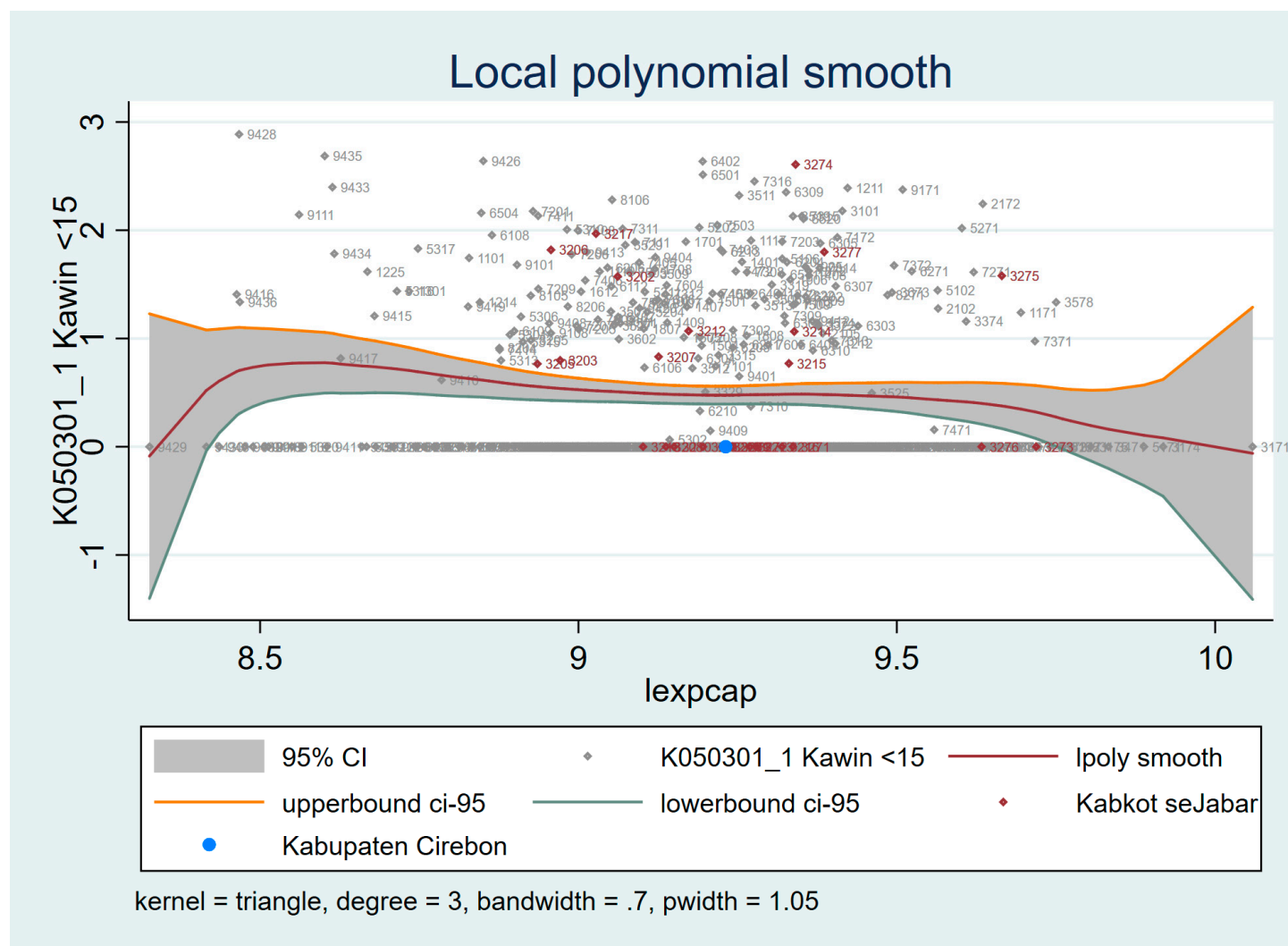

Figure S33. Performance of Married Women <15 on per capita income

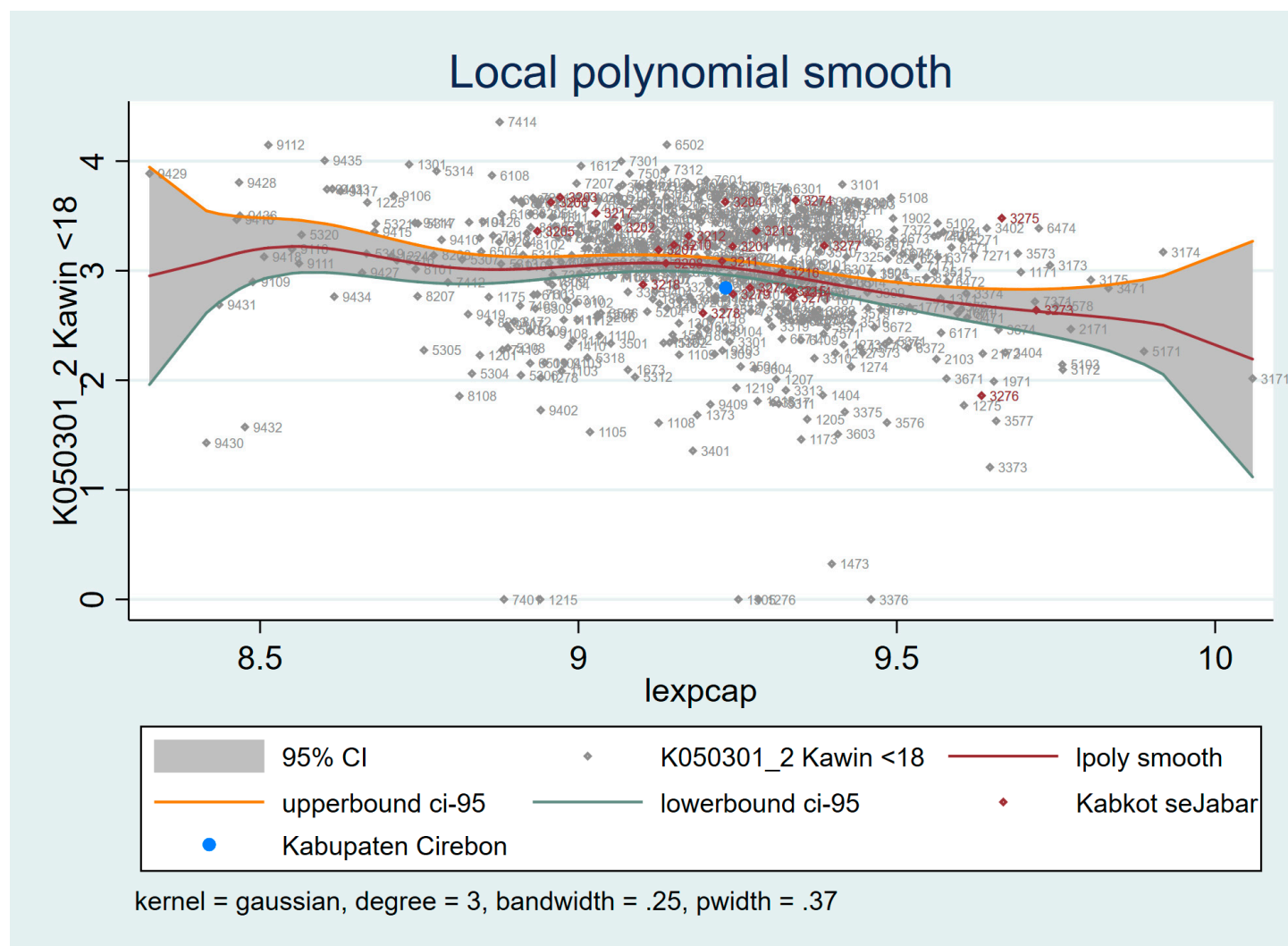

Figure S34. Performance of Married Women <18 on per capita income

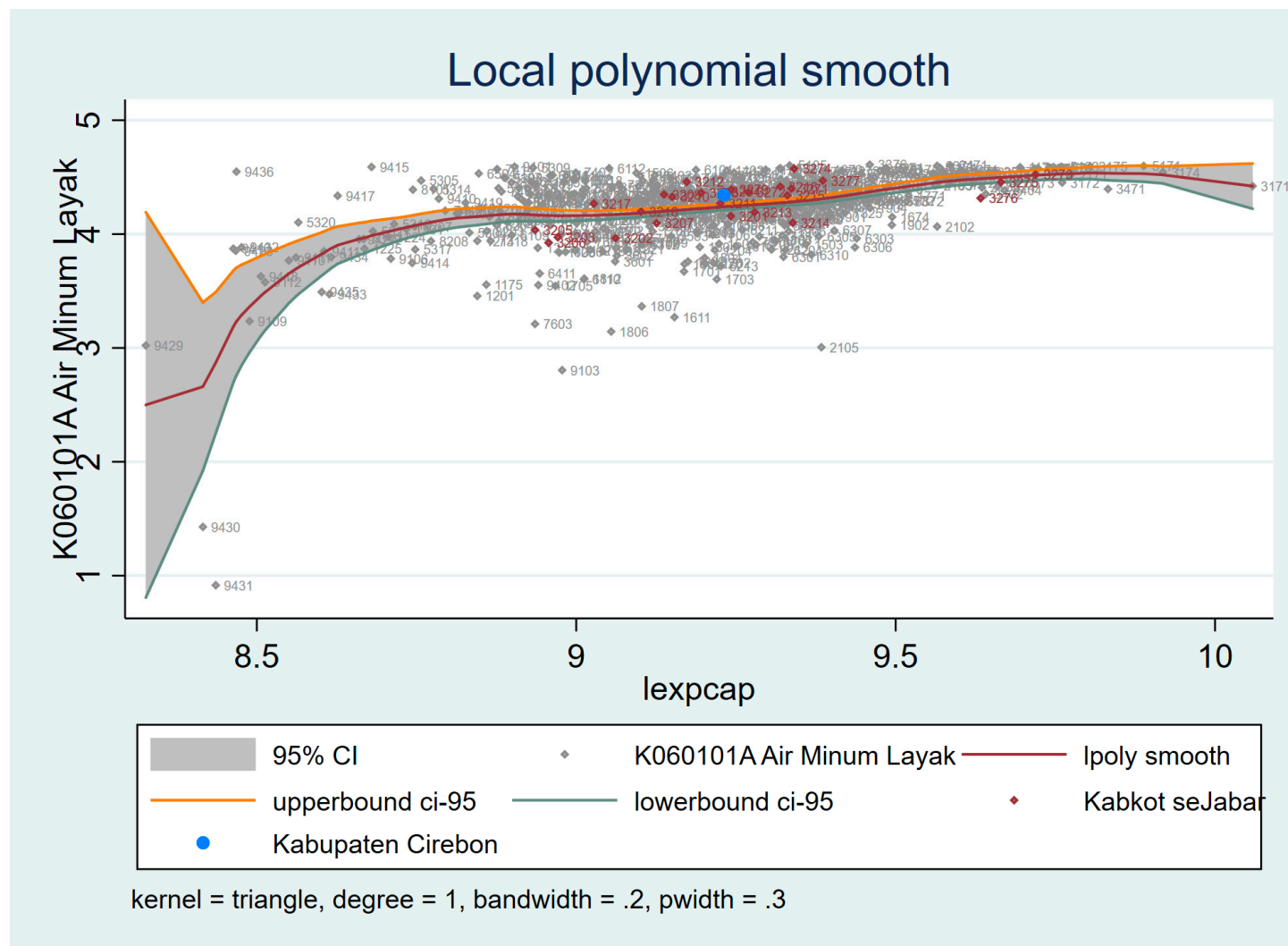

Figure S35. Performance of Access to Safely Drinking Water on per capita income

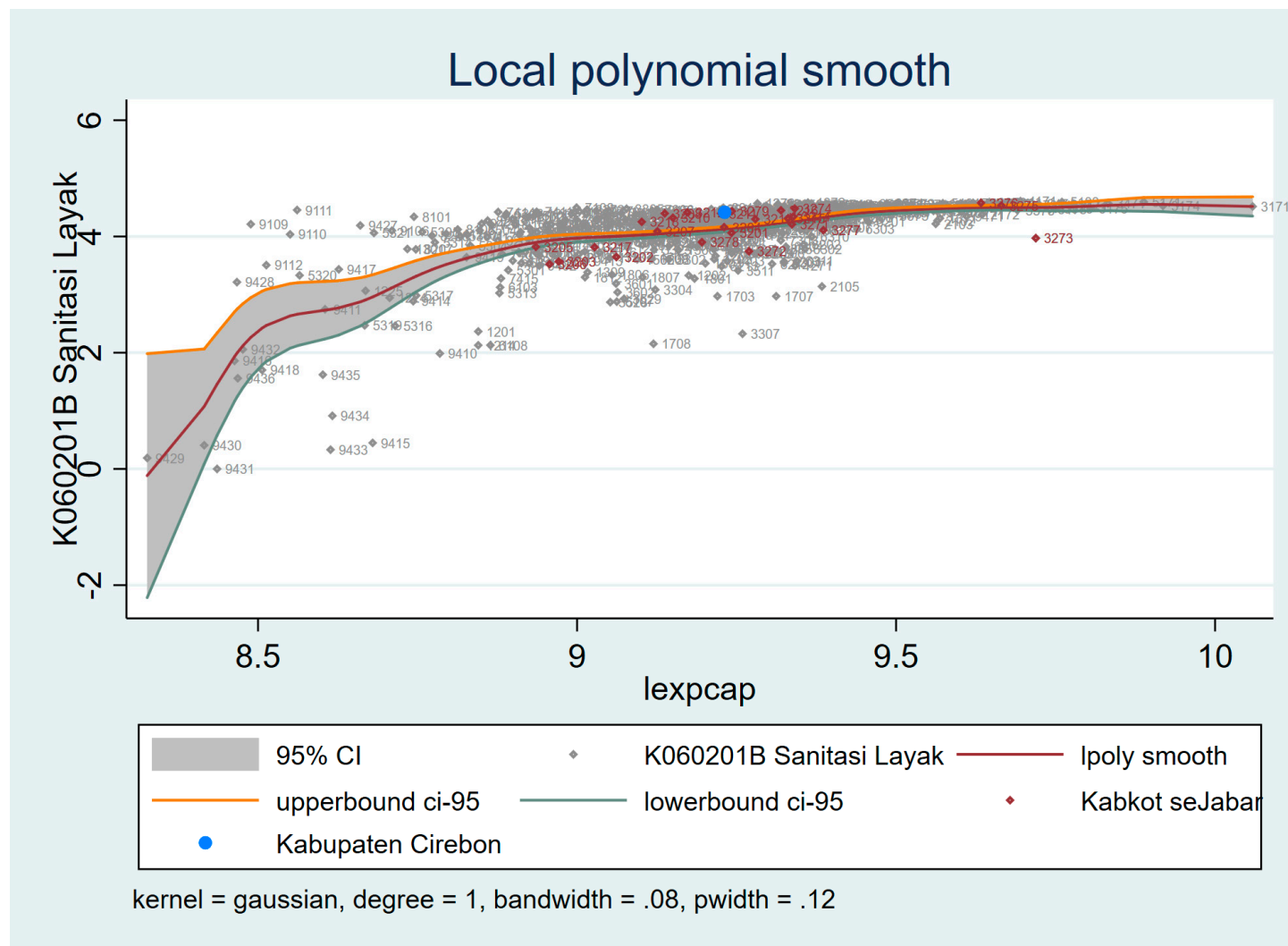

Figure S36. Performance of Sanitation on per capita income

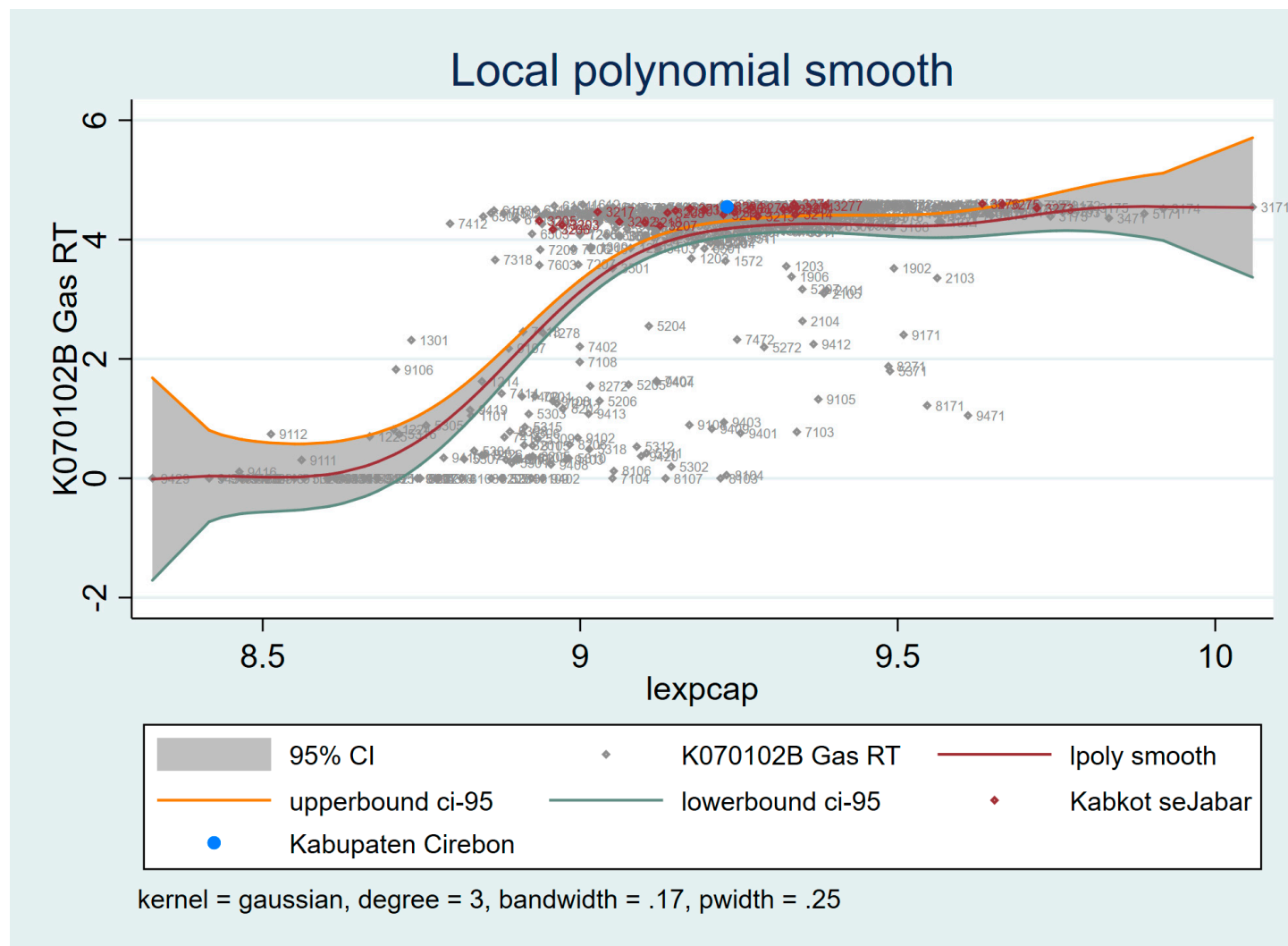

Figure S37. Performance of Household Gas on per capita income

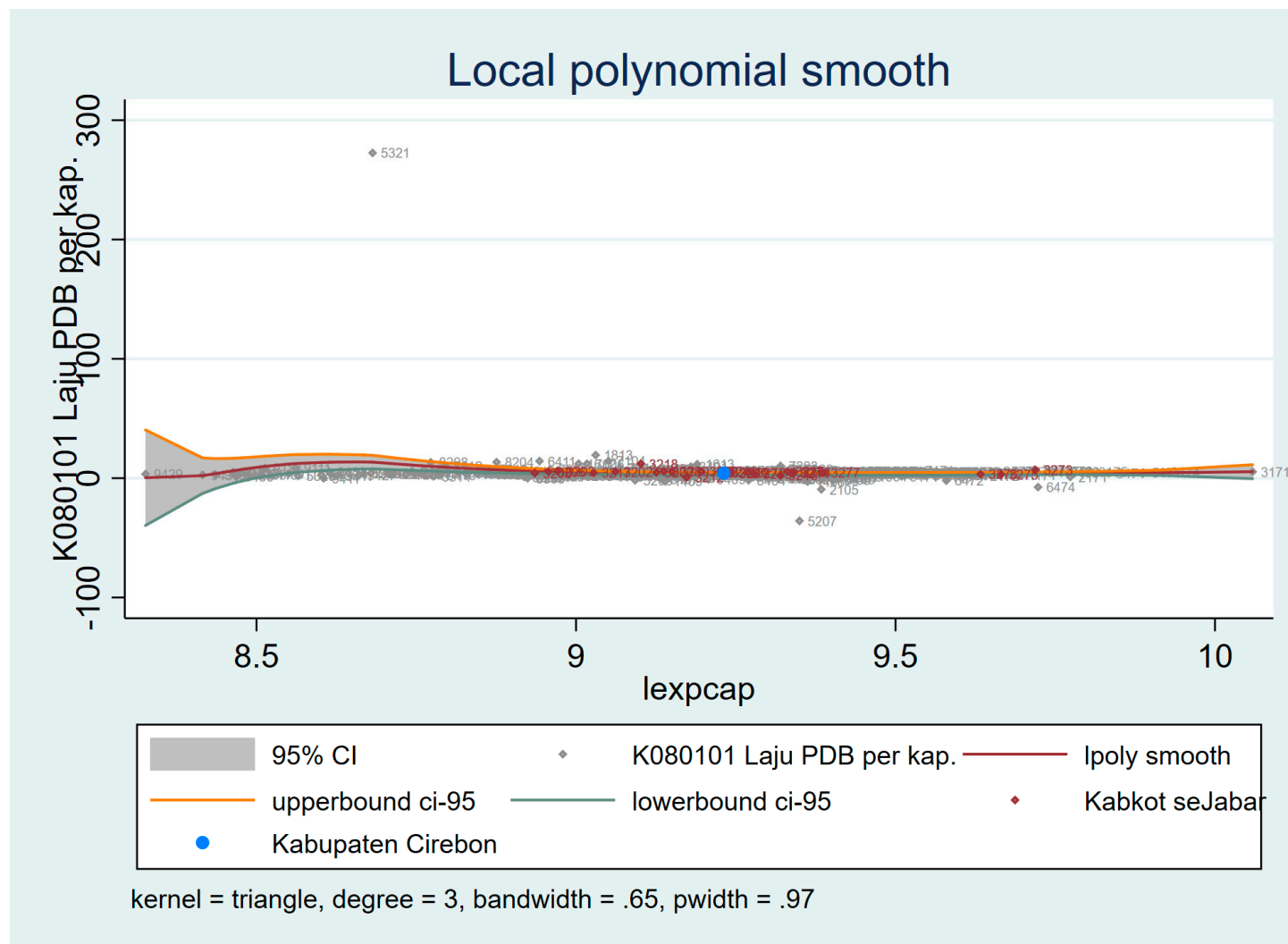

Figure S38. Performance of Annual growth rate of GDP per capita on per capita income

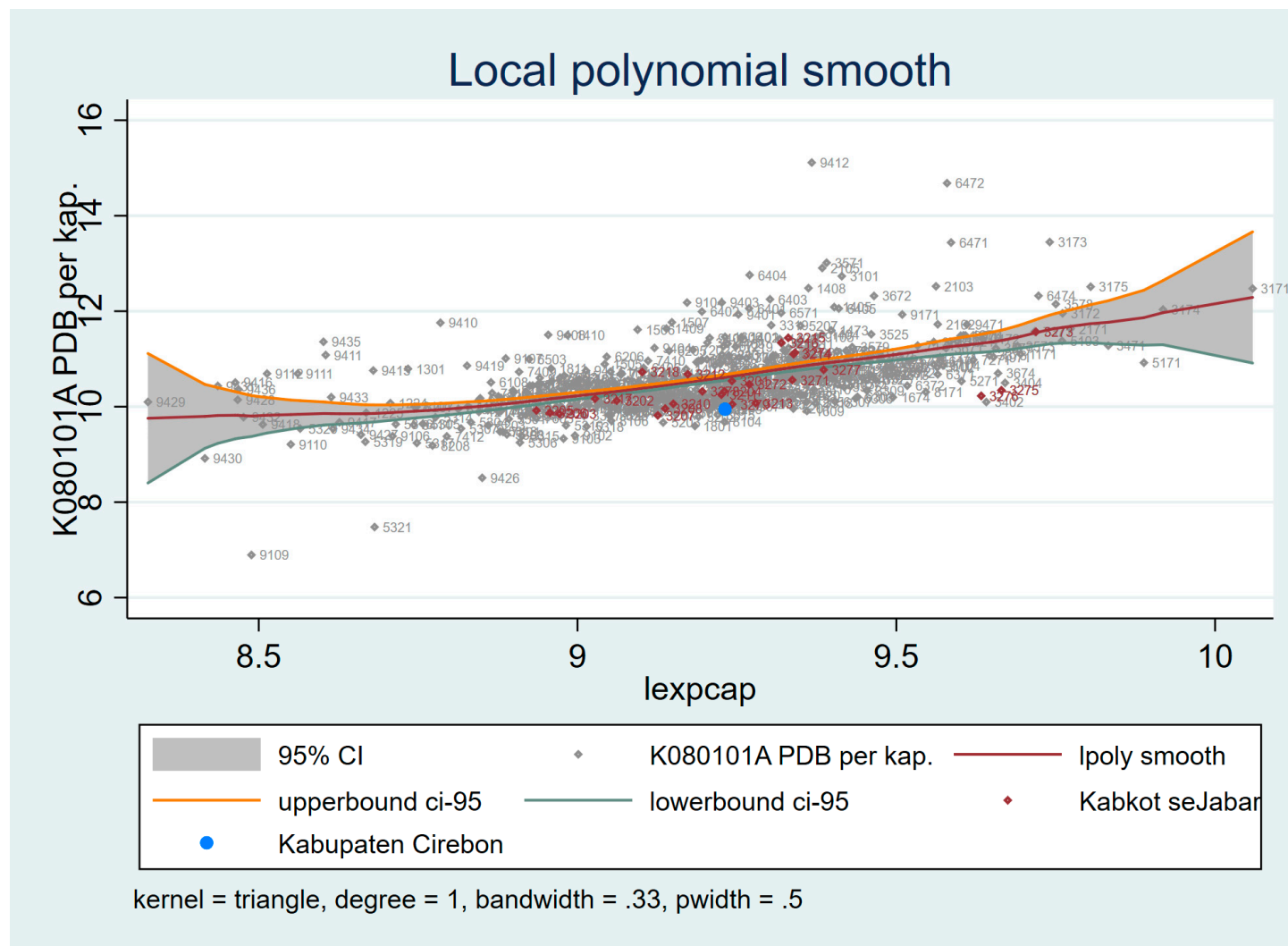

Figure S39. Performance of per capita income on per capita income

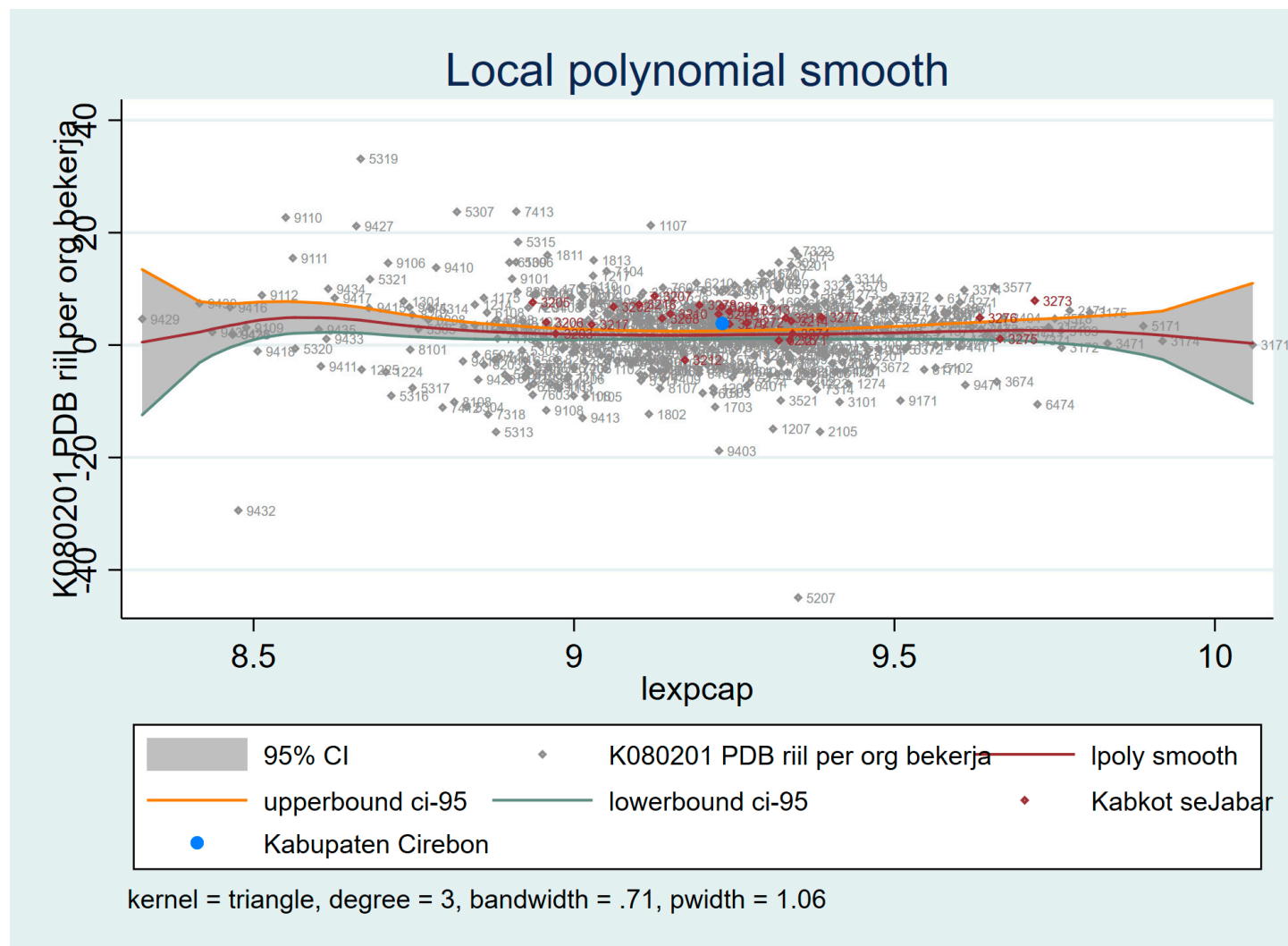

Figure S40. Performance of Annual growth rate of GDP per capita employed person on per capita income

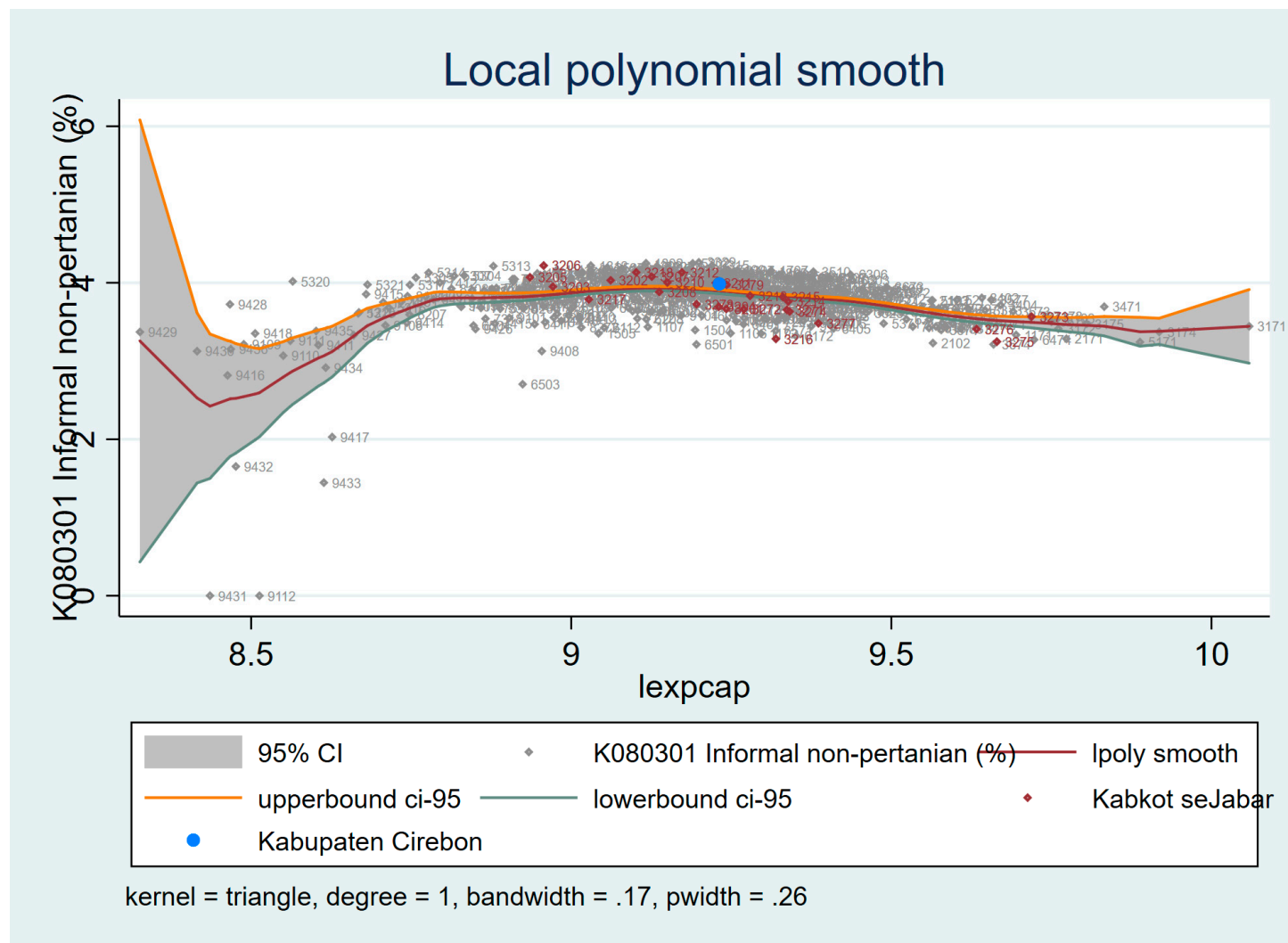

Figure S41. Performance of Informal Employment on per capita income

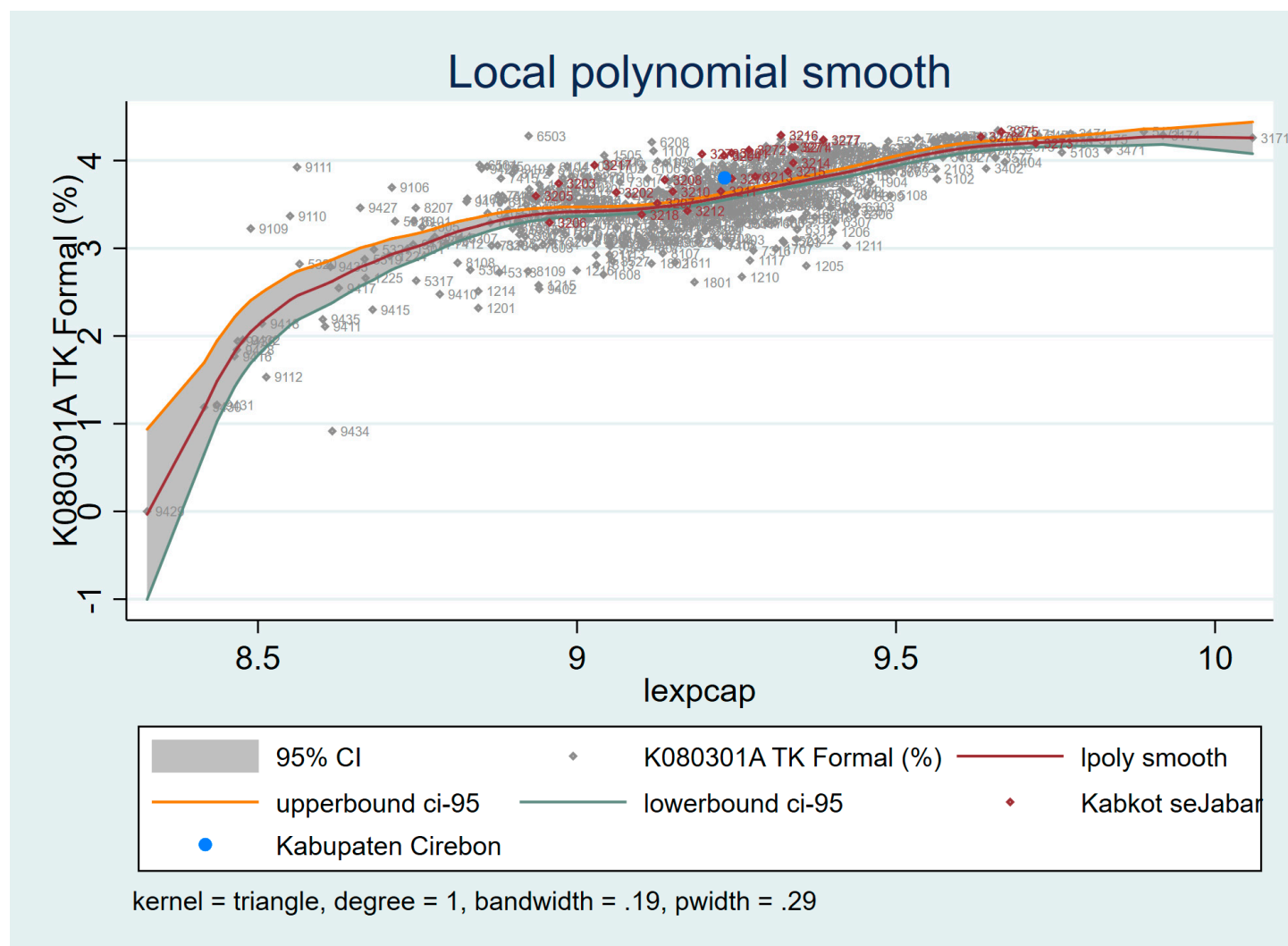

Figure S42. Performance of Formal Employment on per capita income

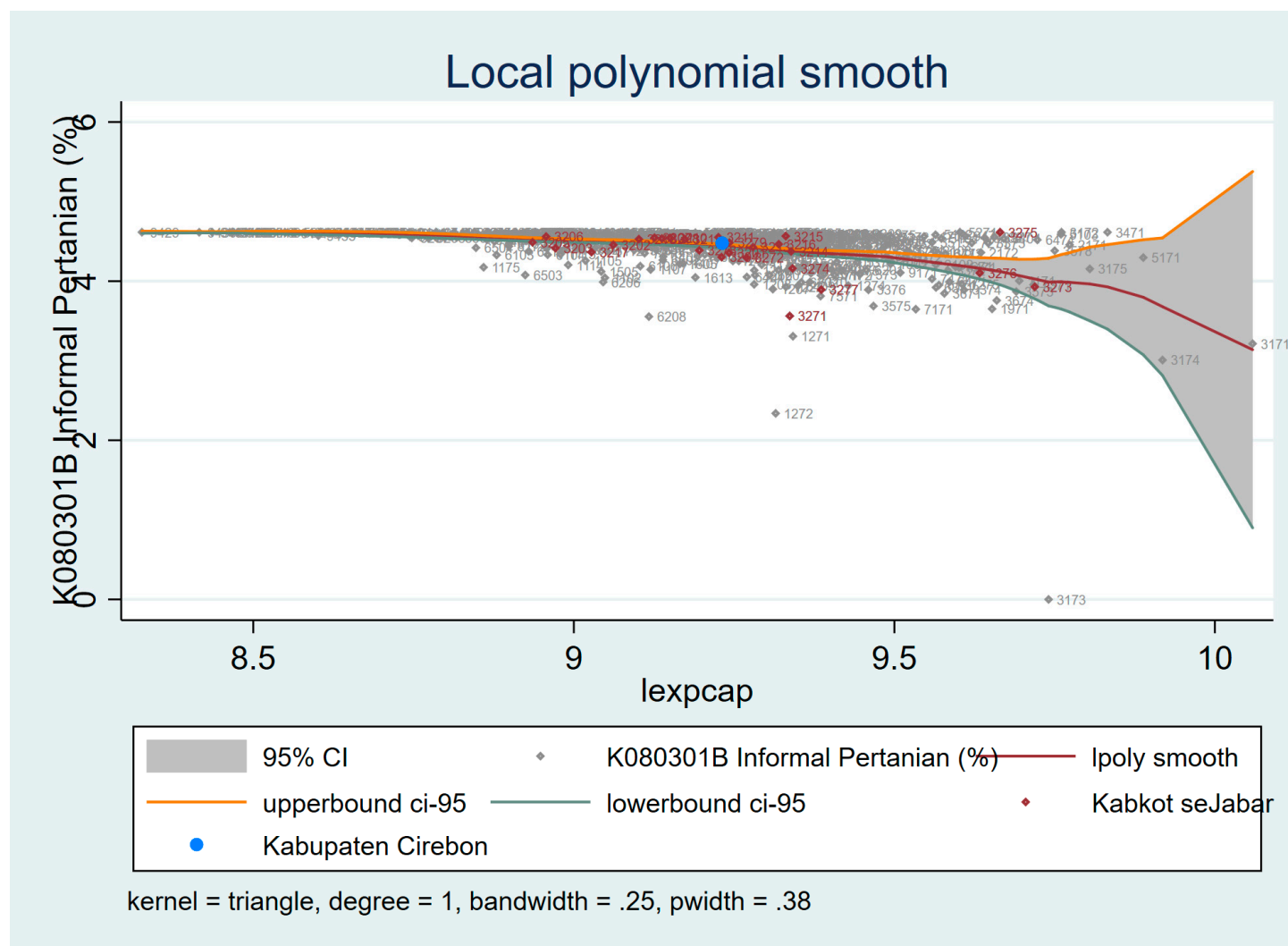

Figure S43. Performance of Informal Agricultural Employment on per capita income

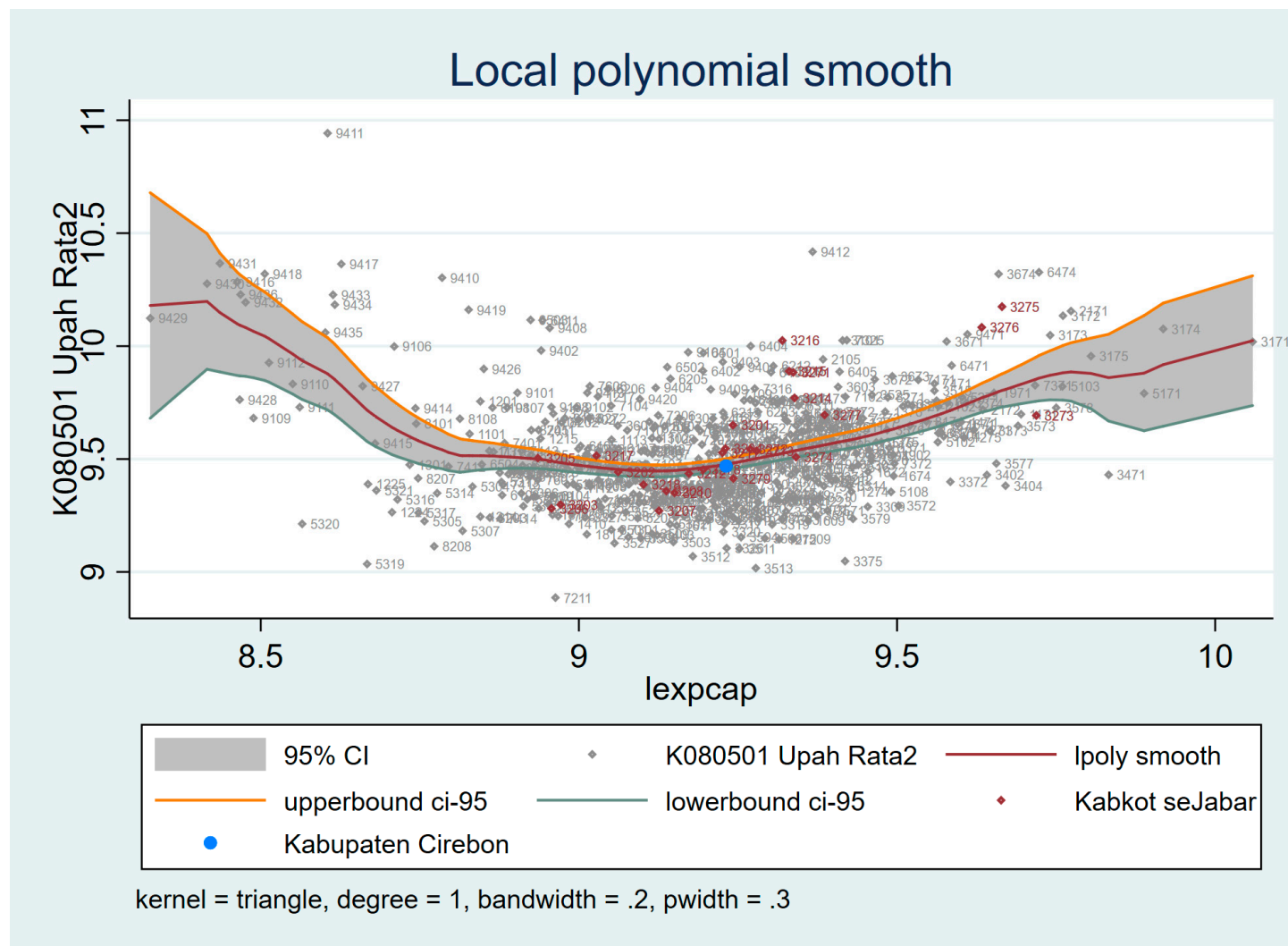

Figure S44. Performance of Hourly Earnings on per capita income

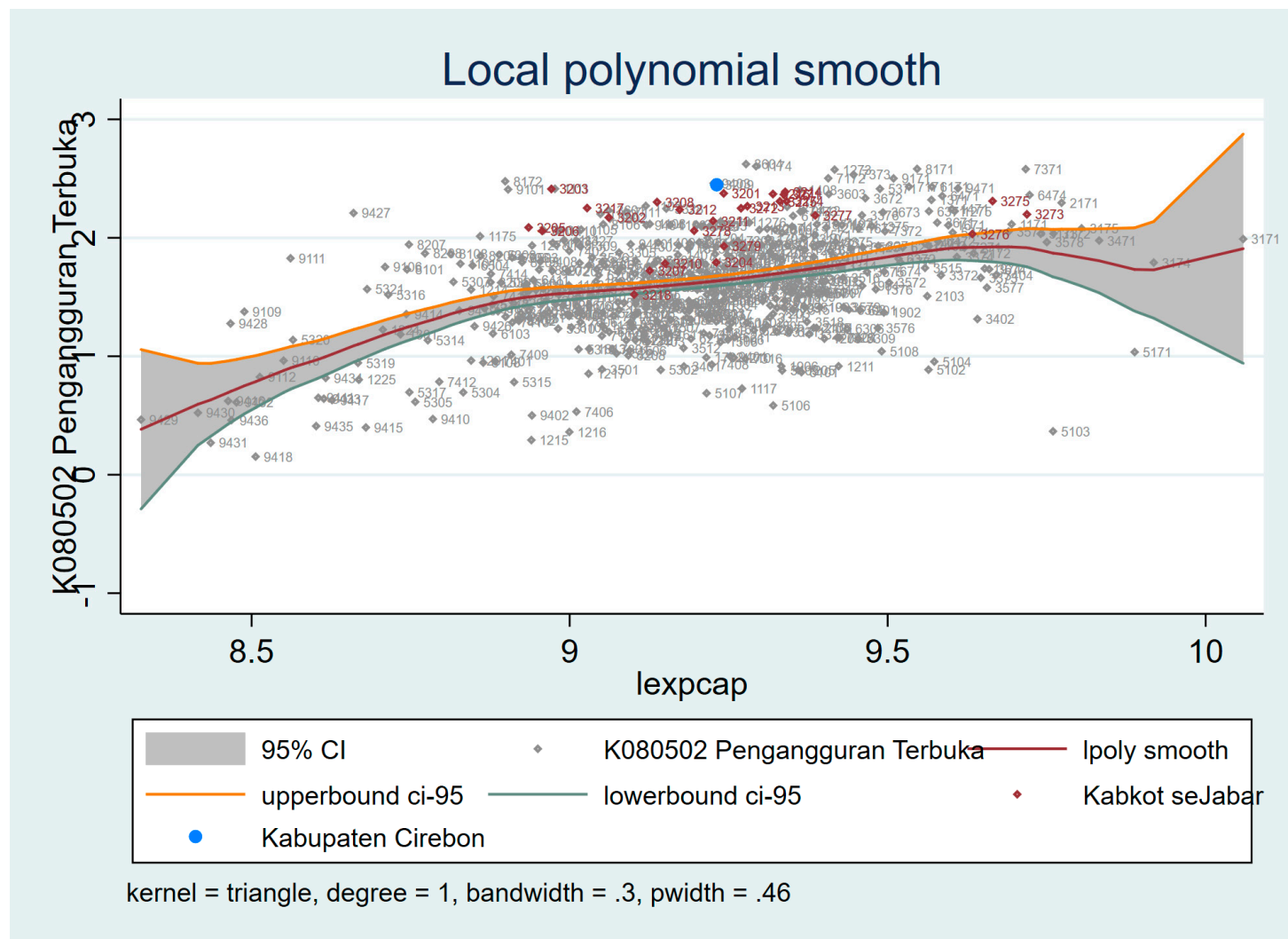

Figure S45. Performance of Unemployment Rate on per capita income

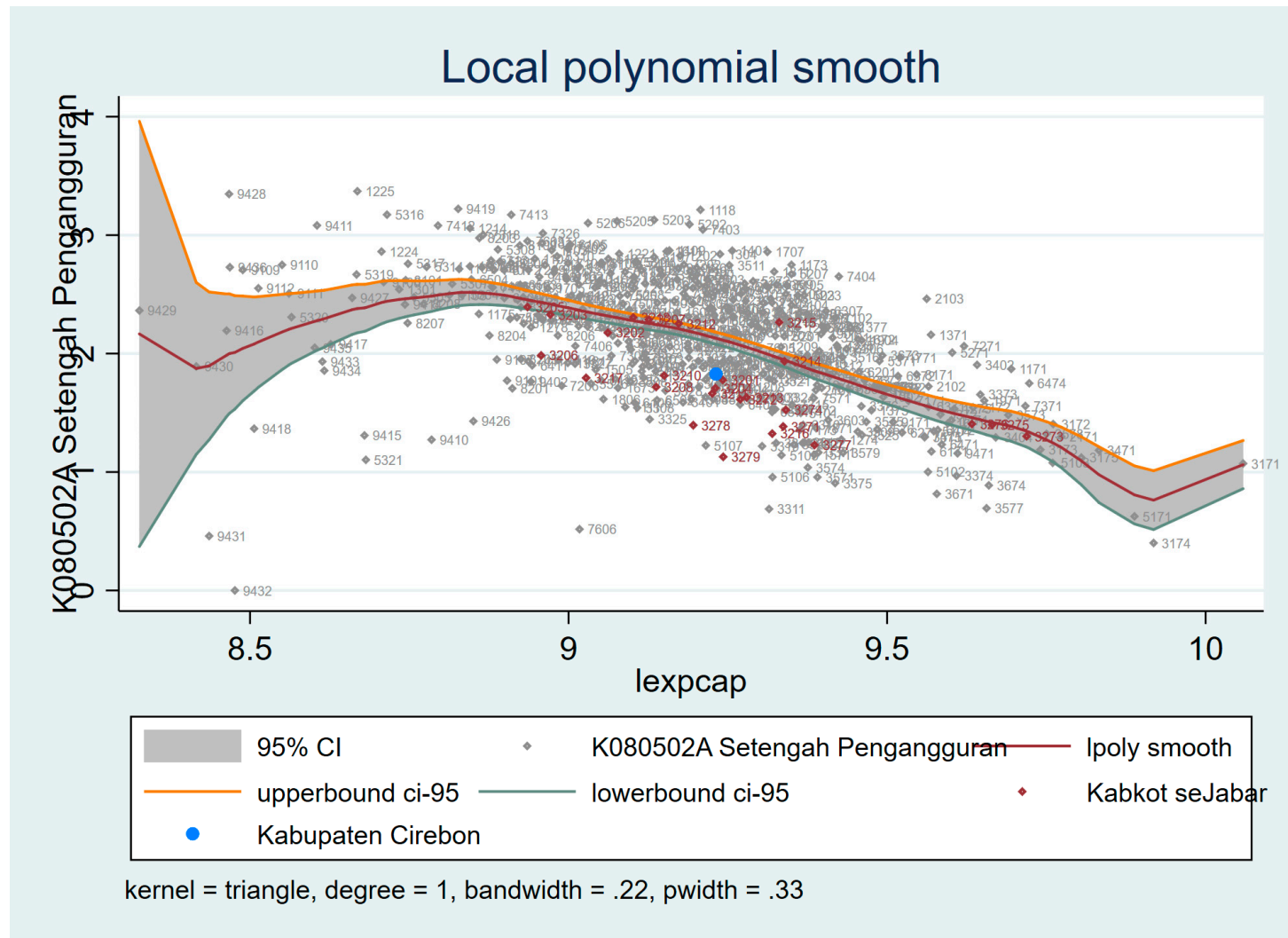

Figure S46. Performance of Underemployment Rate on per capita income

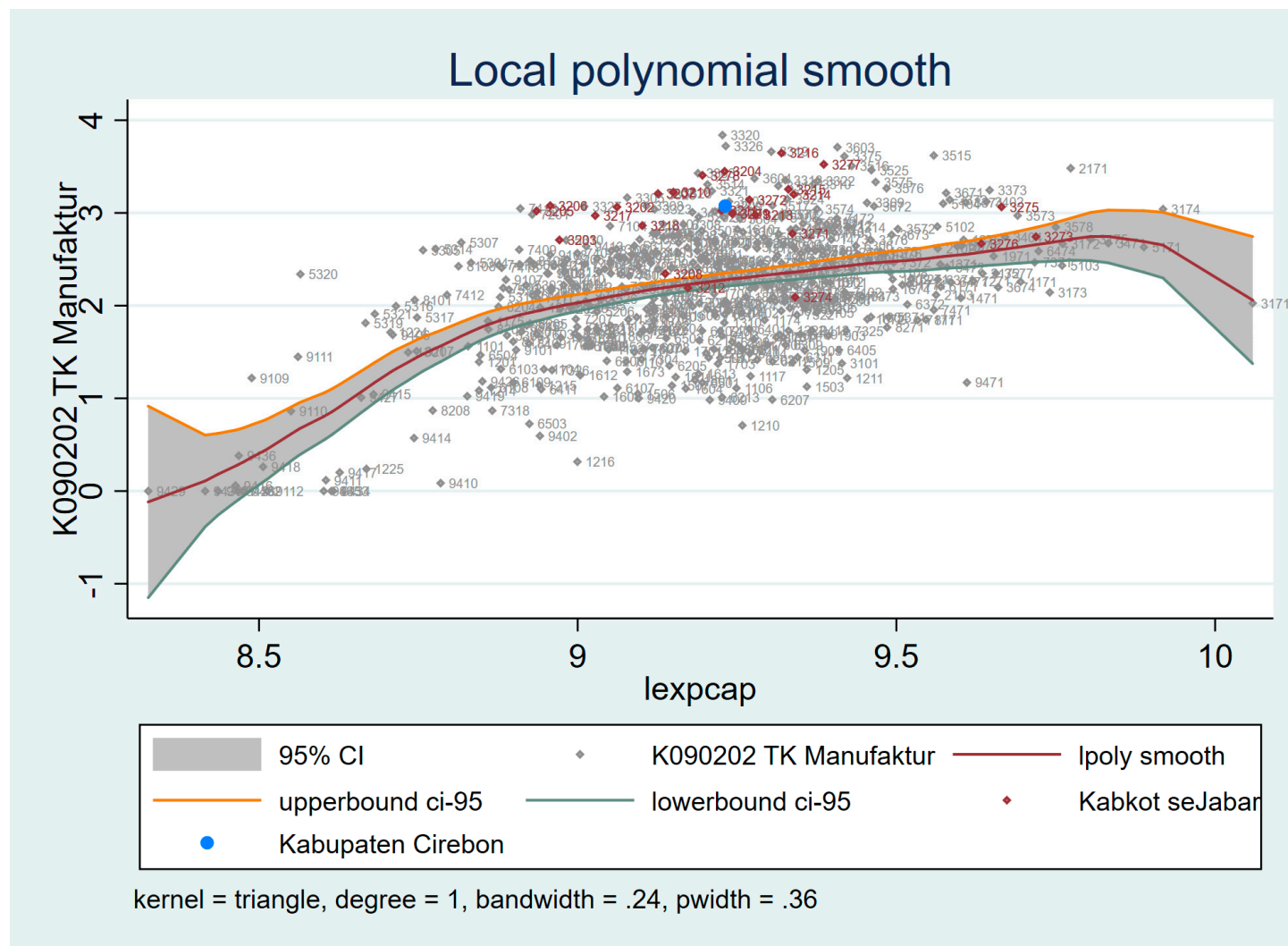

Figure S47. Performance of Manufacturing Employment on per capita income

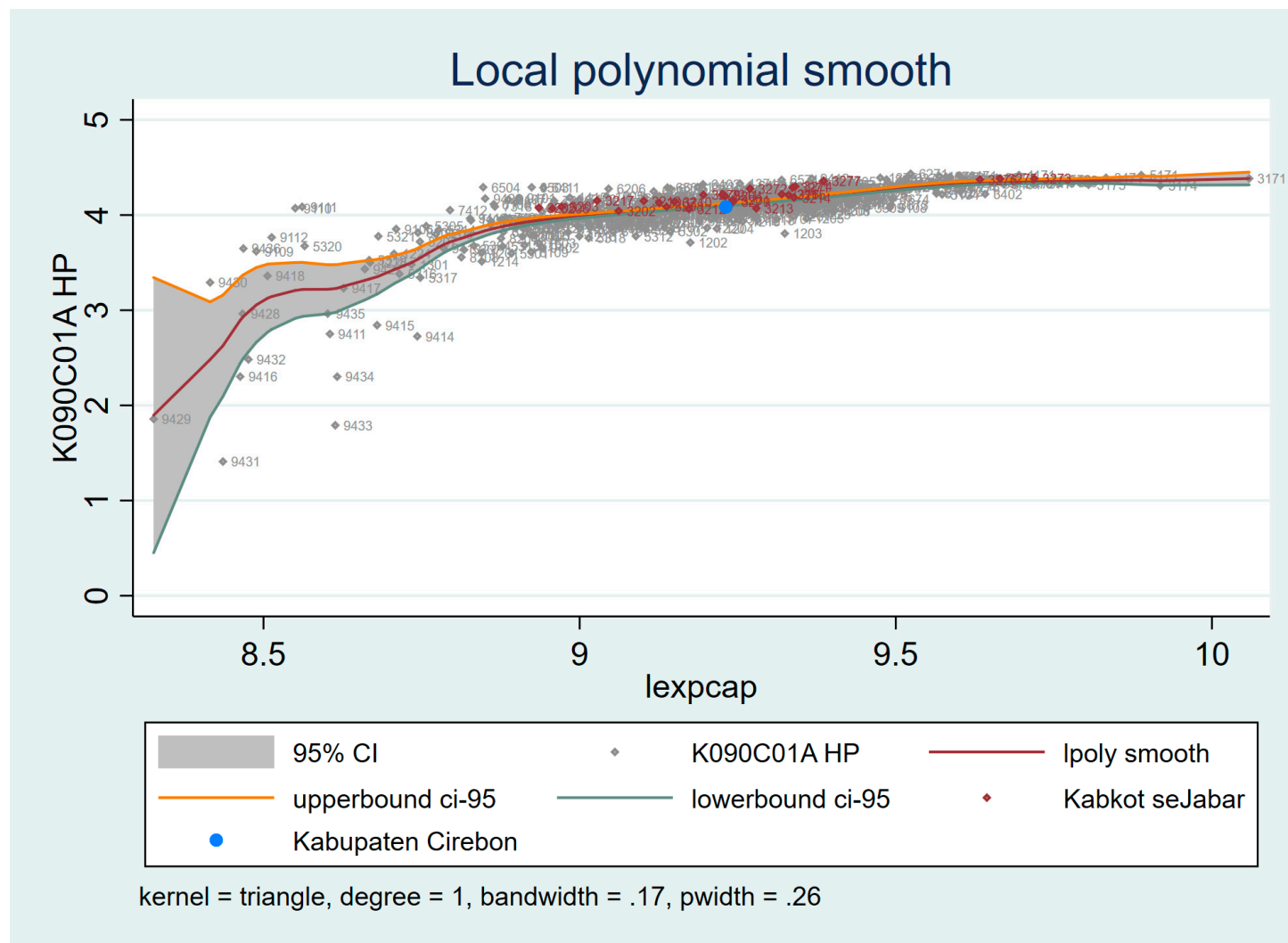

Figure S48. Performance of Mobile Phone on per capita income

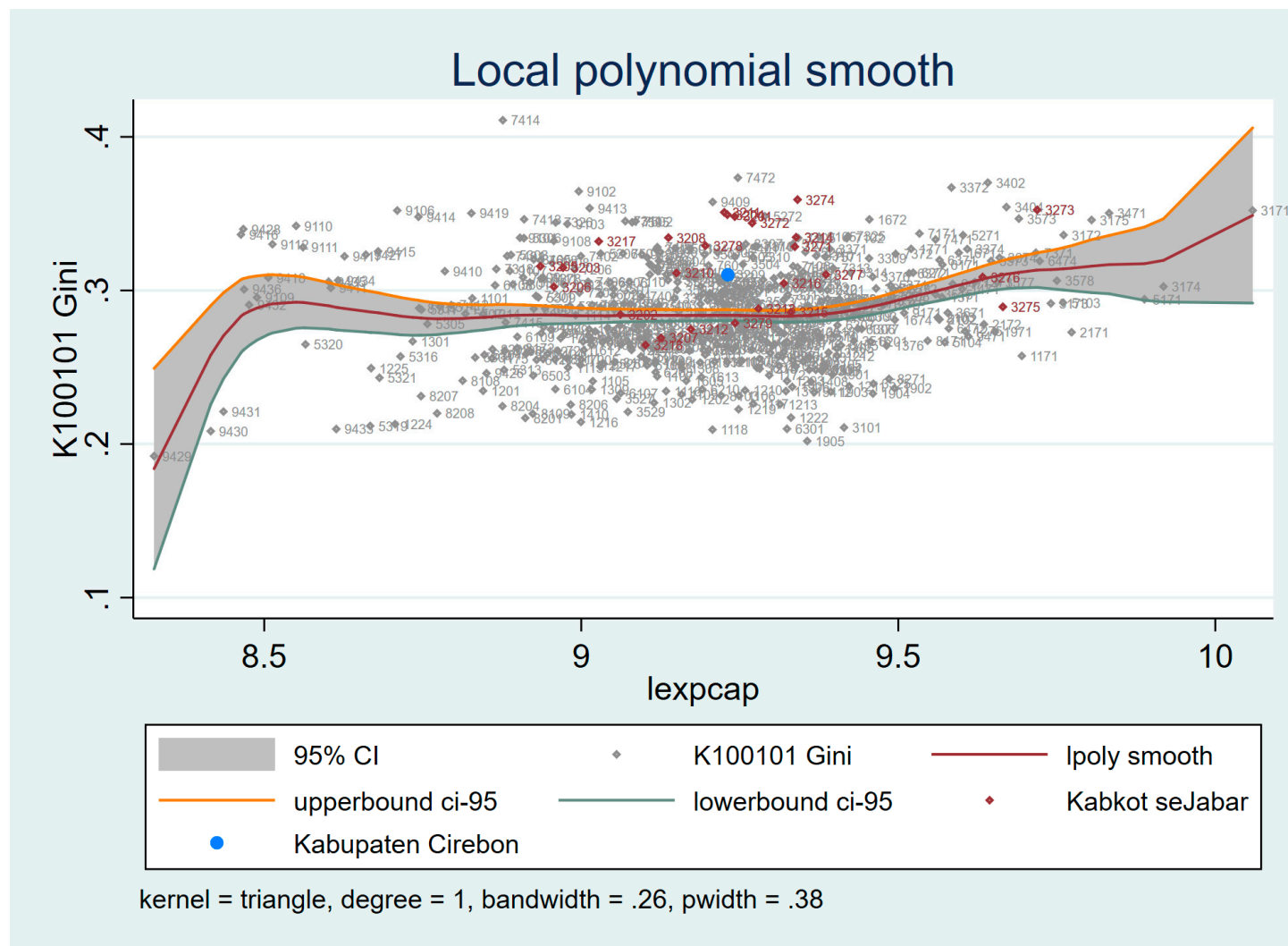

Figure S49. Performance of Gini Coefficient on per capita income

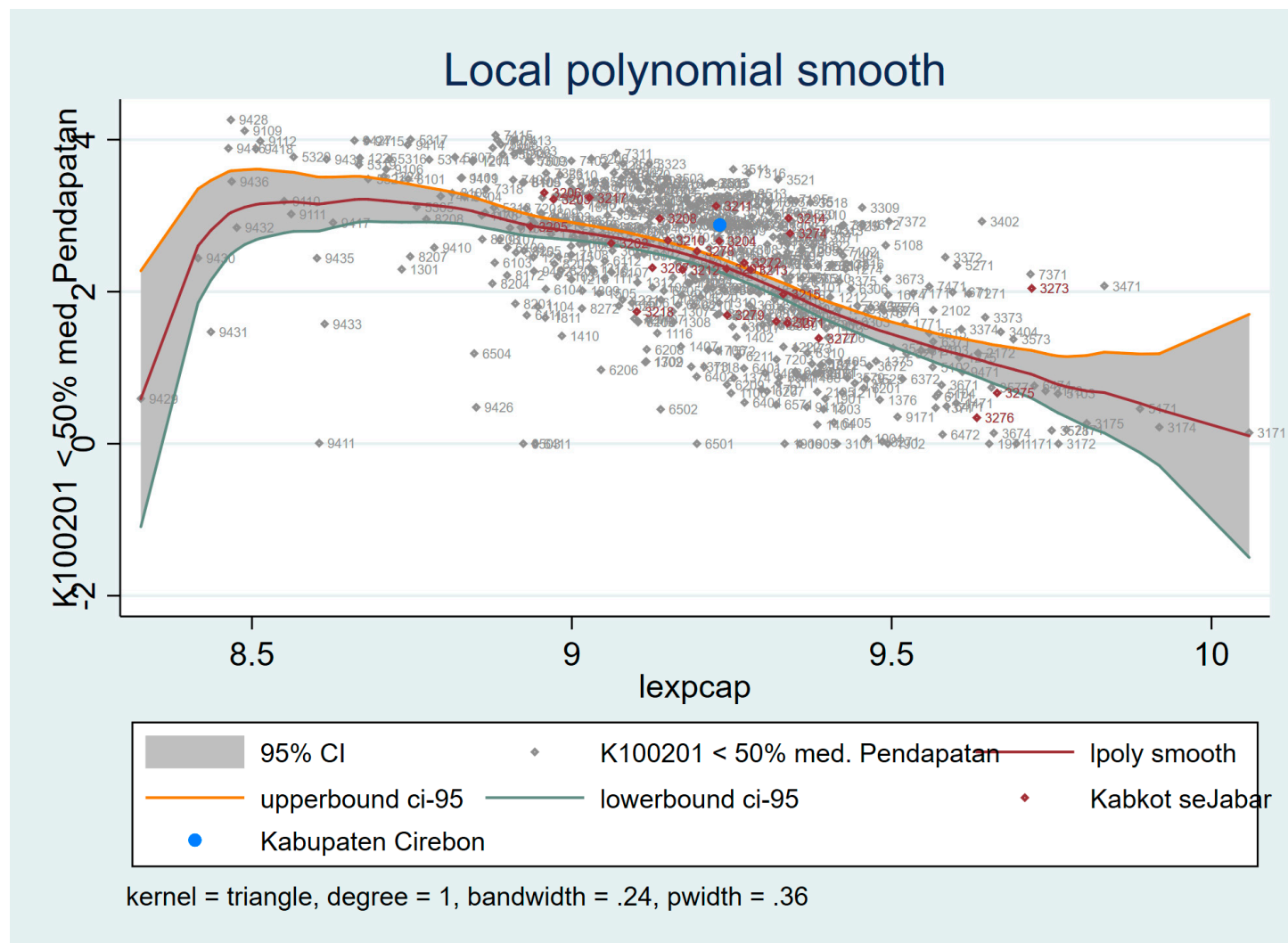

Figure S50. Performance of < 50% Median income on per capita income

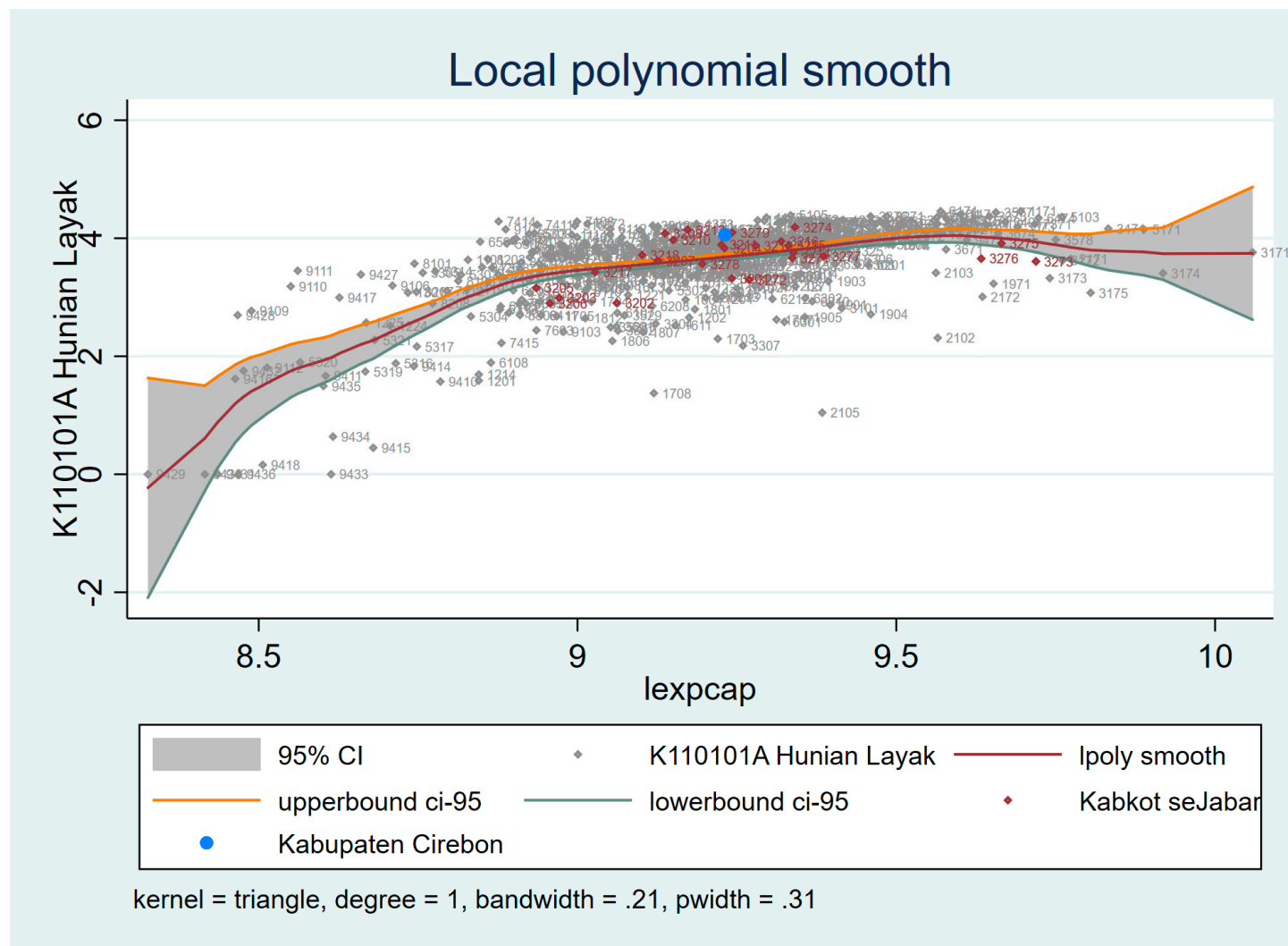

Figure S51. Performance of Adequate Housing on per capita income

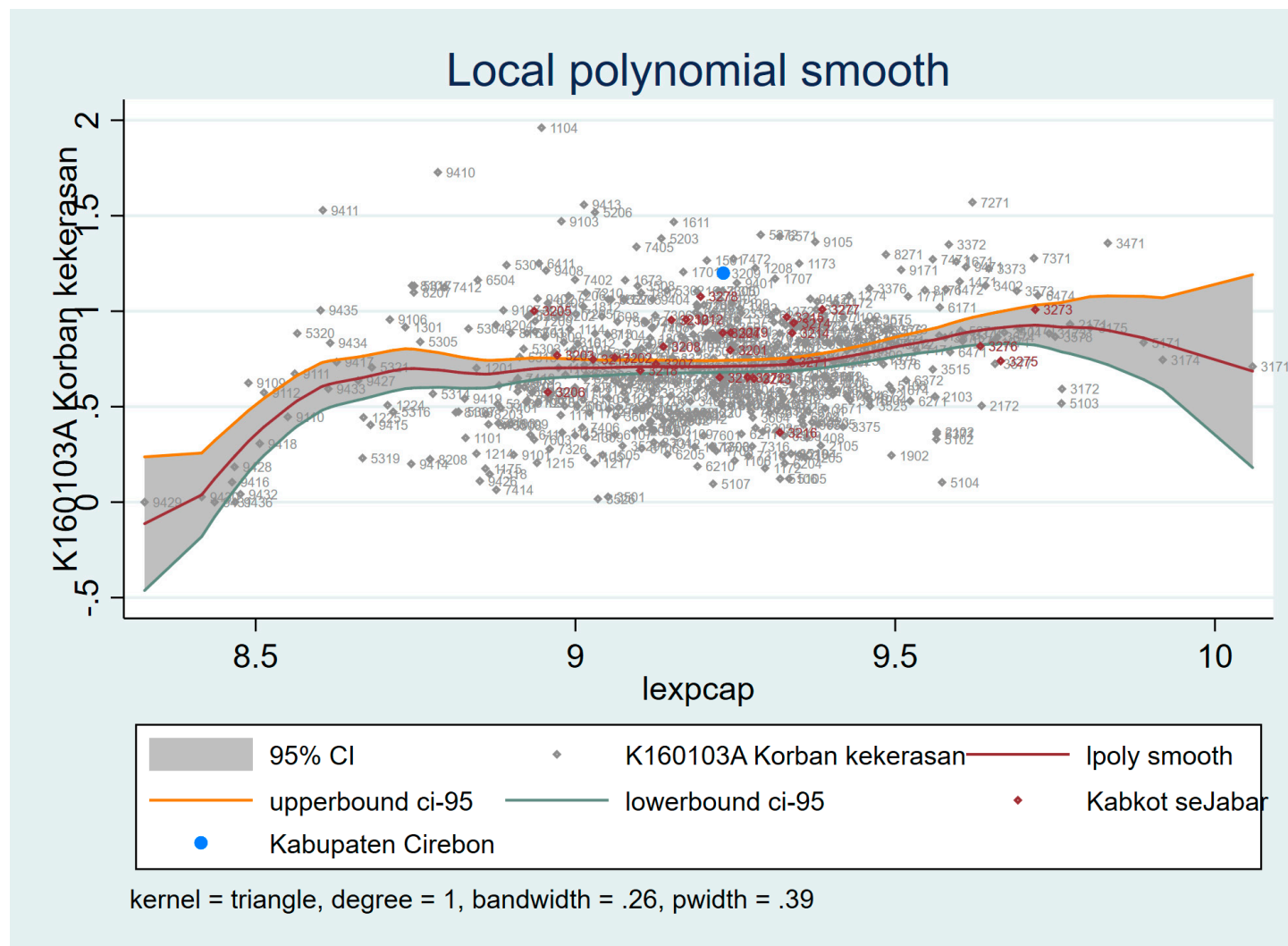

Figure S52. Performance of Physical Violence on per capita income

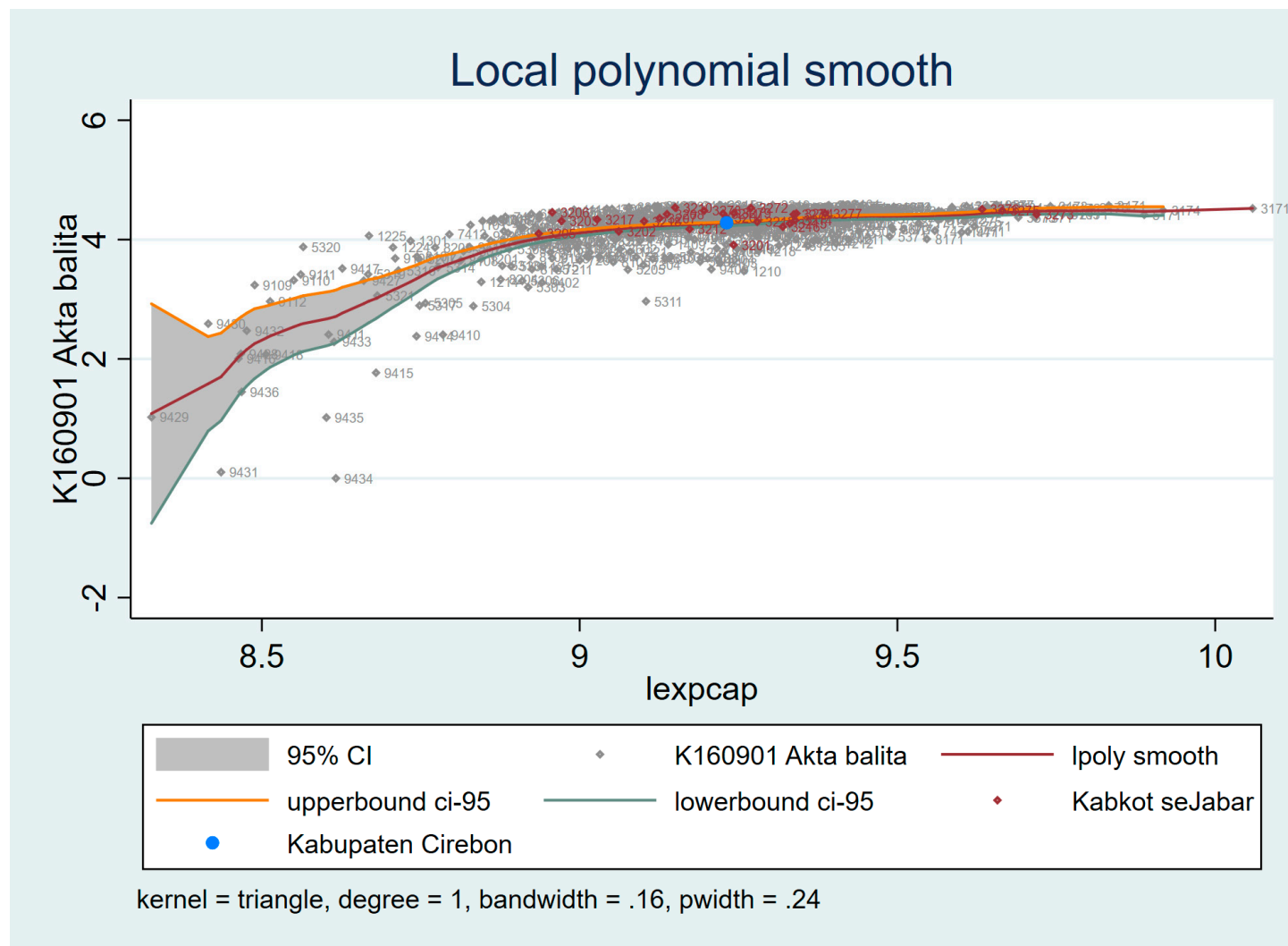

Figure S53. Performance of Birth Certificate < 5 on per capita income

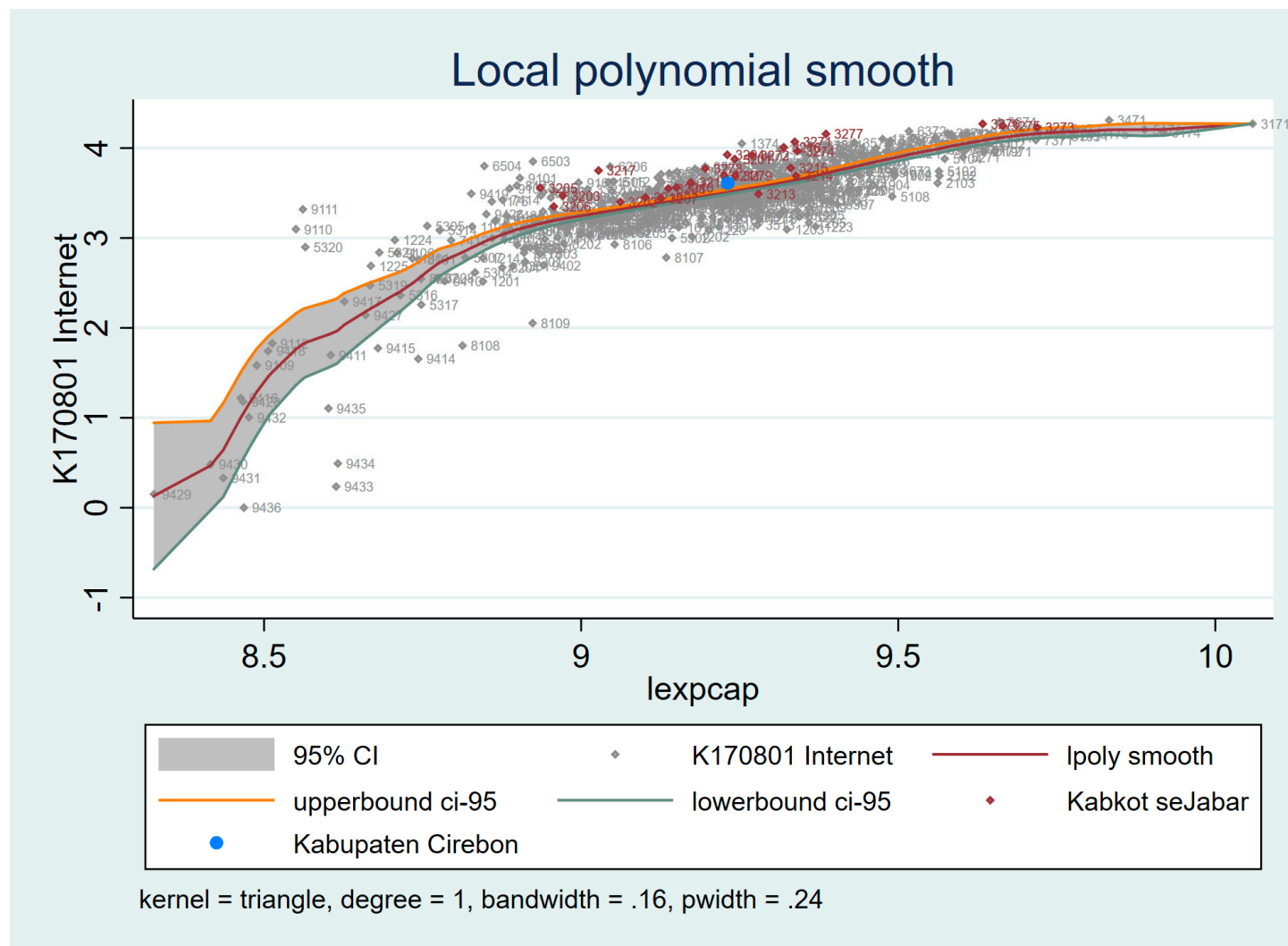

Figure S54. Performance of Internet on per capita income