

We gratefully acknowledge the following Authors from the Originating laboratories responsible for obtaining the specimens, as well as the Submitting laboratories where the genome data were generated and shared via GISAID, on which this research is based.

All Submitters of data may be contacted directly via [www.gisaid.org](http://www.gisaid.org)

Accession ID	Originating Laboratory	Submitting Laboratory	Authors
EPI_ISL_417186	National Institute for Communicable Diseases of the National Health Laboratory Service	National Institute for Communicable Diseases of the National Health Laboratory Service	Allam M, Kwenda S, van Heusden P, Khumalo Z, Mohale T, Subramoney K, von Gottberg, A, Ismail A, Bhiman JN
EPI_ISL_417433, EPI_ISL_417434, EPI_ISL_417435, EPI_ISL_417436, EPI_ISL_417437, see above	Viral Respiratory Lab, National Institute for Biomedical Research (INRB)	Pathogen Sequencing Lab, National Institute for Biomedical Research (INRB)	Placide Mbala-Kingebeni, Edith Nkwembe, Eddy Kinganda-Lusamaki, Amuri Aziza, Catherine Pratt, Matthias Pauthner, Josh Quick, Allison Black, James Hadfield, Trevor Bedford, Ian Goodfellow, Nick Loman, Kristian Andersen, Michael Wiley, Steve Ahuka-Mundeke, Jean-Jacques Muyembe Tamfum
EPI_ISL_418206, EPI_ISL_418207, EPI_ISL_418208, EPI_ISL_418209, EPI_ISL_418210, EPI_ISL_418211	Institut Pasteur Dakar	Institut Pasteur de Dakar	Ndongo Dia, Ousmane Faye, Amadou Alpha Sall
EPI_ISL_418212	Institut Pasteur Dakar	Institut Pasteur de Dakar	Ndongo Dia, Ousmane Faye, Amadou Alpha Sall
EPI_ISL_418213	Institut Pasteur Dakar	Institut Pasteur de Dakar	Ndongo Dia, Ousmane Faye, Amadou Alpha Sall
EPI_ISL_418215	Institut Pasteur Dakar	Institut Pasteur de Dakar	Ndongo Dia, Ousmane Faye, Amadou Alpha Sall
EPI_ISL_418216, EPI_ISL_418217	Institut Pasteur Dakar	Institut Pasteur de Dakar	Ndongo Dia, Ousmane Faye, Amadou Alpha Sall
EPI_ISL_418241, EPI_ISL_418242	NIC Viral Respiratory Unit - Institut Pasteur of Algeria	National Reference Center for Viruses of Respiratory Infections, Institut Pasteur, Paris	Mélanie Albert, Marion Barbet, Sylvie Behillil, Méline Bizard, Angela Brisebarre, Flora Donati, Etienne Simon-Lorière, Vincent Enouf, Maud Vanpeene, Sylvie van der Werf, Fawzi Derrar
EPI_ISL_420030, EPI_ISL_420031, EPI_ISL_420032, EPI_ISL_420033, EPI_ISL_420034, EPI_ISL_420035	Viral Respiratory Lab, National Institute for Biomedical Research (INRB)	Pathogen Sequencing Lab, National Institute for Biomedical Research (INRB)	Placide Mbala-Kingebeni, Edith Nkwembe, Eddy Kinganda-Lusamaki, Amuri Aziza, Catherine Pratt, Matthias Pauthner, Josh Quick, Allison Black, James Hadfield, Trevor Bedford, Ian Goodfellow, Nick Loman, Kristian Andersen, Michael Wiley, Steve Ahuka-Mundeke, Jean-Jacques Muyembe Tamfum
EPI_ISL_420037	NIC Viral Respiratory Unit - Institut Pasteur of Algeria	National Reference Center for Viruses of Respiratory Infections, Institut Pasteur, Paris	Mélanie Albert, Marion Barbet, Sylvie Behillil, Méline Bizard, Angela Brisebarre, Flora Donati, Etienne Simon-Lorière, Vincent Enouf, Maud Vanpeene, Sylvie van der Werf, Fawzi Derrar
EPI_ISL_420069, EPI_ISL_420070	Institut Pasteur Dakar	Institut Pasteur de Dakar	Ndongo Dia, Moussa Moise Diagne, Mamadou Diop, Ousmane Faye, Amadou Alpha Sall
EPI_ISL_420072, EPI_ISL_420073, EPI_ISL_420074	Institut Pasteur Dakar	Institut Pasteur de Dakar	Ndongo Dia, Moussa Moise Diagne, Mamadou Diop, Ousmane Faye, Amadou Alpha Sall
EPI_ISL_420076	Institut Pasteur Dakar	Institut Pasteur de Dakar	Ndongo Dia, Moussa Moise Diagne, Mamadou Diop, Ousmane Faye, Amadou Alpha Sall
EPI_ISL_420077, EPI_ISL_420078	Institut Pasteur Dakar	Institut Pasteur de Dakar	Ndongo Dia, Moussa Moise Diagne, Mamadou Diop, Ousmane Faye, Amadou Alpha Sall
EPI_ISL_420838, EPI_ISL_420839, EPI_ISL_420840, EPI_ISL_420841, EPI_ISL_420842, EPI_ISL_420843, EPI_ISL_420844, EPI_ISL_420845, EPI_ISL_420846, EPI_ISL_420847, EPI_ISL_420848, EPI_ISL_420849, EPI_ISL_420850, EPI_ISL_420851, EPI_ISL_420852, EPI_ISL_420853, EPI_ISL_420854	Viral Respiratory Lab, National Institute for Biomedical Research (INRB)	Pathogen Sequencing Lab, National Institute for Biomedical Research (INRB)	Placide Mbala-Kingebeni, Edith Nkwembe, Eddy Kinganda-Lusamaki, Amuri Aziza, Catherine Pratt, Matthias Pauthner, Josh Quick, Allison Black, James Hadfield, Trevor Bedford, Ian Goodfellow, Nick Loman, Kristian Andersen, Michael Wiley, Steve Ahuka-Mundeke, Jean-Jacques Muyembe Tamfum
EPI_ISL_421573	Molecular Diagnostic Services	KRISP, KZN Research Innovation and Sequencing Platform	Giandhari J, Pillay S, Ngcapu S, Samsunder N, Lessells R, Chimukangara B, Deforche K, Tegally H, Wilkinson E, de Oliveira T
EPI_ISL_421574, EPI_ISL_421575	Molecular Diagnostic Services	KRISP, KZN Research Innovation and Sequencing Platform	Giandhari J, Pillay S, Ngcapu S, Samsunder N, Lessells R, Chimukangara B, Deforche K, Tegally H, Wilkinson E, de Oliveira T
EPI_ISL_421576	Molecular Diagnostic Services	KRISP, KZN Research Innovation and Sequencing Platform	Giandhari J, Pillay S, Ngcapu S, Samsunder N, Lessells R, Chimukangara B, Deforche K, Tegally H, Wilkinson E, de Oliveira T
EPI_ISL_428855	MRCG at LSHTM Geomics lab	MRCG at LSHTM Genomics lab	Sesay et al
EPI_ISL_428856	MRCG at LSHTM Genomics Lab	MRCG at LSHTM Genomics Lab	Sesay et al
EPI_ISL_428857	MRCG at LSHTM Genomics lab	MRCG at LSHTM Genomics lab	Sesay et al
EPI_ISL_429254, EPI_ISL_429255, EPI_ISL_429258, EPI_ISL_429259	Viral Respiratory Lab, National Institute for Biomedical Research (INRB)	Pathogen Sequencing Lab, National Institute for Biomedical Research (INRB)	Placide Mbala-Kingebeni, Edith Nkwembe, Eddy Kinganda-Lusamaki, Amuri Aziza, Catherine Pratt, Matthias Pauthner, Josh Quick, Allison Black, James Hadfield, Trevor Bedford, Ian Goodfellow, Nick Loman, Kristian Andersen, Michael Wiley, Steve Ahuka-Mundeke, Jean-Jacques Muyembe Tamfum
EPI_ISL_430297	National Institute for Communicable Diseases of the National Health Laboratory Service	National Institute for Communicable Diseases of the National Health Laboratory Service	Allam M, Kwenda S, van Heusden P, Khumalo Z, Mohale T, Subramoney K, von Gottberg, A, Ismail A, Bhiman JN
EPI_ISL_430819	Center of Scientific Excellence for Influenza Viruses, National Research Centre (NRC), Egypt.	Center of Scientific Excellence for Influenza Viruses, National Research Centre (NRC), Egypt.	Mohamed Ahmed Ali, Ahmed Kandeil, Ahmed Mostafa, Rabeh El-Shesheny, Mahmoud Shehata, Wael Roshdy, Shymaa Showky Ahmed, Amal Naguib, Nancy M. El Guindy, Mokhtar Gomaa, Ahmed El-Taweel, Ahmed E Kayed, Yassmin Moatasim, Omnia Kutkat, Sara Mahmoud, Mina Kamel, Abo Shama, M Noura, Mohamed El Sayes
EPI_ISL_430820	Center of Scientific Excellence for Influenza Viruses, National Research Centre (NRC), Egypt.	Center of Scientific Excellence for Influenza Viruses, National Research Centre (NRC), Egypt.	Mohamed Ahmed Ali, Ahmed Kandeil, Ahmed Mostafa, Rabeh El-Shesheny, Mahmoud Shehata, Wael Roshdy, Shymaa Showky Ahmed, Amal Naguib, Mokhtar Gomaa, Ahmed El-Taweel, Ahmed E Kayed, Yassmin Moatasim, Omnia Kutkat, Sara Mahmoud, Mina Kamel, Abo Shama, M Noura, Mohamed El Sayes, Nancy M. El Guindy
EPI_ISL_431011, EPI_ISL_431012	Viral Respiratory Lab, National Institute for Biomedical Research (INRB)	Pathogen Sequencing Lab, National Institute for Biomedical Research (INRB)	Placide Mbala-Kingebeni, Edith Nkwembe, Eddy Kinganda-Lusamaki, Amuri Aziza, Francisca Muyembe Mawete, Catherine Pratt, Matthias Pauthner, Josh Quick, Allison Black, James Hadfield, Trevor Bedford, Ian Goodfellow, Andrew Rambaut, Nick Loman, Kristian Andersen, Michael Wiley, Steve Ahuka-Mundeke, Jean-Jacques Muyembe Tamfum
EPI_ISL_434678	Viral Respiratory Lab, National Institute for Biomedical Research (INRB)	Pathogen Sequencing Lab, National Institute for Biomedical Research (INRB)	Placide Mbala-Kingebeni, Edith Nkwembe, Eddy Kinganda-Lusamaki, Amuri Aziza, Francisca Muyembe Mawete, Catherine Pratt, Matthias Pauthner, Josh Quick, Allison Black, James Hadfield, Trevor Bedford, Ian Goodfellow, Andrew Rambaut, Nick Loman, Kristian Andersen, Michael Wiley, Steve Ahuka-Mundeke, Jean-Jacques Muyembe Tamfum
EPI_ISL_434710, EPI_ISL_435032, EPI_ISL_435033, EPI_ISL_435114	Viral Respiratory Lab, National Institute for Biomedical Research (INRB)	Pathogen Sequencing Lab, National Institute for Biomedical Research (INRB)	Placide Mbala-Kingebeni, Edith Nkwembe, Eddy Kinganda-Lusamaki, Adrienne Amuri Aziza, Francisca Muyembe Mawete, Catherine Pratt, Matthias Pauthner, Josh Quick, Allison Black, James Hadfield, Trevor Bedford, Ian Goodfellow, Andrew Rambaut, Nick Loman, Kristian Andersen, Michael Wiley, Steve Ahuka-Mundeke, Jean-Jacques Muyembe Tamfum
EPI_ISL_435156, EPI_ISL_435163, EPI_ISL_436412	Viral Respiratory Lab, National Institute for Biomedical Research (INRB)	Pathogen Sequencing Lab, National Institute for Biomedical Research (INRB)	Placide Mbala-Kingebeni, Edith Nkwembe, Eddy Kinganda-Lusamaki, Amuri Aziza, Francisca Muyembe Mawete, Catherine Pratt, Matthias Pauthner, Josh Quick, Allison Black, James Hadfield, Trevor Bedford, Ian Goodfellow, Andrew Rambaut, Nick Loman, Kristian Andersen, Michael Wiley, Steve Ahuka-Mundeke, Jean-Jacques Muyembe Tamfum
EPI_ISL_436684, EPI_ISL_436686	KRISP, KZN Research Innovation and Sequencing Platform	KRISP, KZN Research Innovation and Sequencing Platform	Giandhari J, Pillay S, Lessells R, Chimukangara B, Deforche K, Tegally H, Wilkinson E, de Oliveira T
EPI_ISL_437194, EPI_ISL_437337, EPI_ISL_437338, EPI_ISL_437339, EPI_ISL_437340, EPI_ISL_437341, EPI_ISL_437343, EPI_ISL_437346, EPI_ISL_437348, EPI_ISL_437350, EPI_ISL_437351, EPI_ISL_437352, EPI_ISL_437354, EPI_ISL_437356, EPI_ISL_437357, EPI_ISL_437358, EPI_ISL_447231, EPI_ISL_447232, EPI_ISL_447233, EPI_ISL_447234, EPI_ISL_447235, EPI_ISL_447236, EPI_ISL_447237, EPI_ISL_447239, EPI_ISL_447240, EPI_ISL_447245, EPI_ISL_447246, EPI_ISL_447248, EPI_ISL_447249, EPI_ISL_447596, EPI_ISL_447597, EPI_ISL_447598, EPI_ISL_447599, EPI_ISL_447606, EPI_ISL_447607	Viral Respiratory Lab, National Institute for Biomedical Research (INRB)	Pathogen Sequencing Lab, National Institute for Biomedical Research (INRB)	Placide Mbala-Kingebeni, Edith Nkwembe, Eddy Kinganda-Lusamaki, Amuri Aziza, Francisca Muyembe Mawete, Catherine Pratt, Matthias Pauthner, Josh Quick, Allison Black, James Hadfield, Trevor Bedford, Ian Goodfellow, Andrew Rambaut, Nick Loman, Kristian Andersen, Michael Wiley, Steve Ahuka-Mundeke, Jean-Jacques Muyembe Tamfum
see above	Viral Respiratory Lab, National Institute for Biomedical Research (INRB)	Pathogen Sequencing Lab, National Institute for Biomedical Research (INRB)	Placide Mbala-Kingebeni, Edith Nkwembe, Eddy Kinganda-Lusamaki, Amuri Aziza, Francisca Muyembe Mawete, Catherine Pratt, Matthias Pauthner, Josh Quick, Allison Black, James Hadfield, Trevor Bedford, Ian Goodfellow, Andrew Rambaut, Nick Loman, Kristian Andersen, Michael Wiley, Steve Ahuka-Mundeke, Jean-Jacques Muyembe Tamfum
EPI_ISL_451183, EPI_ISL_451184, EPI_ISL_451186, EPI_ISL_451189, EPI_ISL_451190, EPI_ISL_451192, EPI_ISL_451193, EPI_ISL_451194, EPI_ISL_451195, EPI_ISL_451196, EPI_ISL_451197, EPI_ISL_451198, EPI_ISL_451199, EPI_ISL_451201, EPI_ISL_451202	Uganda Virus Research Institute	MRC/JVRI & LSHTM Uganda Research Unit	Dan Lule Bugembe, John Kayiwa, My V.T Phan, Phionah Tushabe, Stephen Balinandi, Beatrice Dhaala, Deogratius Ssemwanga, Jonas Lexow, Henry Mwebesa, Jane Aceng, Henry Kyobe, Julius Lutwama, Pontiano Kaleebu, Matthew Cotten
EPI_ISL_455362	Nigeria Centre for Disease Control (NCDC)	African Centre of Excellence for Genomics of Infectious Diseases (ACEGID), Redeemer's University, Ede, Osun State, Nigeria	Olunloyi P.E., Ajogbasile F.V., Kayode A., Olawoye I., Uwanibe J., Oguzie J., Olumade T., Folarin O.A., Ihekweazu C., Happi C.T.
EPI_ISL_455412, EPI_ISL_455413, EPI_ISL_455419	Nigeria Centre for Disease Control (NCDC)	African Centre of Excellence for Genomics of Infectious Diseases (ACEGID), Redeemer's University, Ede, Osun State, Nigeria	Olunloyi P.E., Ajogbasile F.V., Kayode A., Oguzie J., Olawoye I., Uwanibe J., Olumade T., Folarin O.A., Ihekweazu C., Happi C.T.
EPI_ISL_455422	Nigeria Centre for Disease Control	African Centre of Excellence for Genomics of Infectious Diseases (ACEGID), Redeemer's University, Ede, Osun State, Nigeria	Olunloyi P.E., Ajogbasile F.V., Kayode A., Oguzie J., Olawoye I., Uwanibe J., Olumade T., Folarin O.A., Ihekweazu C., Happi C.T.
EPI_ISL_455423, EPI_ISL_455424	Nigeria Centre for Disease Control (NCDC)	African Centre of Excellence for Genomics of Infectious Diseases (ACEGID), Redeemer's University, Ede, Osun State, Nigeria	Olunloyi P.E., Ajogbasile F.V., Kayode A., Oguzie J., Olawoye I., Uwanibe J., Olumade T., Folarin O.A., Ihekweazu C., Happi C.T.
EPI_ISL_455426	Nigeria Centre for Disease Control	African Centre of Excellence for Genomics of Infectious Diseases (ACEGID), Redeemer's University, Ede, Osun State, Nigeria	Olunloyi P.E., Ajogbasile F.V., Kayode A., Oguzie J., Olawoye I., Uwanibe J., Olumade T., Folarin O.A., Ihekweazu C., Happi C.T.
EPI_ISL_455429, EPI_ISL_455431	Nigeria Centre for Disease Control (NCDC)	African Centre of Excellence for Genomics of Infectious Diseases (ACEGID), Redeemer's University, Ede, Osun State, Nigeria	Olunloyi P.E., Ajogbasile F.V., Kayode A., Oguzie J., Olawoye I., Uwanibe J., Olumade T., Folarin O.A., Ihekweazu C., Happi C.T.
EPI_ISL_455631, EPI_ISL_455632, EPI_ISL_455633, EPI_ISL_455635, EPI_ISL_455636, EPI_ISL_455639	KRISP, KZN Research Innovation and Sequencing Platform	KRISP, KZN Research Innovation and Sequencing Platform	Giandhari J, Pillay S, Lessells R, Chimukangara B, Deforche K, Tegally H, Wilkinson E, de Oliveira T
EPI_ISL_457827, EPI_ISL_457828, EPI_ISL_457829, EPI_ISL_457833, EPI_ISL_457843	National Public Health Laboratory	KEMRI-Wellcome Trust Research Programme/KEMRI-CGMR-C Kilifi	Githinji G. et al 2020
EPI_ISL_457854, EPI_ISL_457867, EPI_ISL_457868, EPI_ISL_457875, EPI_ISL_457884, EPI_ISL_457897, EPI_ISL_457906, EPI_ISL_457913, EPI_ISL_457915, EPI_ISL_457920, EPI_ISL_457921, EPI_ISL_457928	KEMRI-CGMR-C	KEMRI-Wellcome Trust Research Programme/KEMRI-CGMR-C Kilifi	Githinji G. et al 2020
see above	KEMRI-CGMR-C	KEMRI-Wellcome Trust Research Programme/KEMRI-CGMR-C Kilifi	Githinji G. et al 2020



EPI_ISL_458150	ANUOL	ANUOL	Juali Farah, El Ansari Fatima Zahra, Marchoudi Nabila, Kasmi Yassine, Chenaoui Mohamed, El Aliani Aissam, Benhida Rachid, Azami Nawfel, Kitane Driss Lahlou, Loukman Salma, Fekkak Jamal
EPI_ISL_458286	unknown	Bundeswehr Institute of Microbiology	Handrick,S., Bestehorn-Willmann,M.S., Eckstein,S., Walter,M.C., Antwerpen,M.H., Rehn,A., Najla,H., Stoecker,K., Woelfel,R. and Ben Moussa,M.
EPI_ISL_458287	Biosafety Department PCL3	Biosafety Department PCL3	Lemriss,S., Souiri,A. and El Kabbaj,S.
EPI_ISL_459965, EPI_ISL_459966, EPI_ISL_459967, EPI_ISL_459968, EPI_ISL_459972, EPI_ISL_459973, EPI_ISL_459974, EPI_ISL_459975, EPI_ISL_459976, EPI_ISL_459977, EPI_ISL_459978, EPI_ISL_459979, EPI_ISL_459980, EPI_ISL_459981, EPI_ISL_459982, EPI_ISL_459983, EPI_ISL_459984	see above	Institut Pasteur du Maroc	Institut Pasteur du Maroc
			Marion Barbet, Sylvie Behillil, Méline Bizard, Angela Brisebarre, Camille Capel, Etienne Simon-Lorière, Vincent Enouf, Maud Vanpeene, Sylvie van der Werf, Latifa Anga, Abdellah Fouzi, Anass Abbad, Mjid Eloualid, Jalal Nouril, Anderrahmane Maaroufi
EPI_ISL_462992	Nigerian Institute of Medical Research	Nigerian Institute of Medical Research	Saibu,J.O., Onwuamah,C.K., Okwuraiwe,A.P., Amoo,O.S., Salu,O.B., Ige,F.A., Liboro,G., Odewale,E., Adegese,A., Abosede,O., Ahmed,R., Sokei,J., Oyefolu,A., Adegbola,R., Salako,B., Omilabu,S. and Audu,R.
EPI_ISL_463001, EPI_ISL_463002, EPI_ISL_463003, EPI_ISL_463004, EPI_ISL_463005, EPI_ISL_463006	unknown	Clinical virology	Fares,W., Triki,H.
EPI_ISL_464112, EPI_ISL_464113, EPI_ISL_464114, EPI_ISL_464118, EPI_ISL_464119, EPI_ISL_464121, EPI_ISL_464123, EPI_ISL_464126, EPI_ISL_464127, EPI_ISL_464128, EPI_ISL_464129, EPI_ISL_464130, EPI_ISL_464131, EPI_ISL_464132, EPI_ISL_464133, EPI_ISL_464137, EPI_ISL_464138, EPI_ISL_464145, EPI_ISL_464153, EPI_ISL_464155, EPI_ISL_464157	see above	National Health Laboratory Service (NHLS), Tygerberg	Division of Medical Virology, Stellenbosch University and National Health Laboratory Service (NHLS)
			Susan Engelbrecht, Kayla Delanay, Bronwyn Kleinhans, Houriyah Tegally, Eduan Wilkindon, Gert van Zyl, Wolfgang Preiser, Tulio de Oliveira
EPI_ISL_467431	Molecular Diagnostics Services (MDS)	KRISP, KZN Research Innovation and Sequencing Platform	Giandhari J, Pillay S, Lessells R, Chimukangara B, Mdlalose K, York D, Khan S, Tegally H, Wilkinson E, de Oliveira T
EPI_ISL_467432, EPI_ISL_467433, EPI_ISL_467434, EPI_ISL_467435	AMPATH-DBN	KRISP, KZN Research Innovation and Sequencing Platform	Giandhari J, Pillay S, Lessells R, Chimukangara B, Mdlalose K, York D, Khan S, Tegally H, Wilkinson E, de Oliveira T
EPI_ISL_467437, EPI_ISL_467441, EPI_ISL_467442, EPI_ISL_467443	NHLS-IALCH	KRISP, KZN Research Innovation and Sequencing Platform	Giandhari J, Pillay S, Lessells R, Chimukangara B, Mdlalose K, York D, Khan S, Tegally H, Wilkinson E, de Oliveira T
EPI_ISL_467444, EPI_ISL_467445, EPI_ISL_467446	Molecular Diagnostics Services (MDS)	KRISP, KZN Research Innovation and Sequencing Platform	Giandhari J, Pillay S, Lessells R, Chimukangara B, Mdlalose K, York D, Khan S, Tegally H, Wilkinson E, de Oliveira T
EPI_ISL_467449, EPI_ISL_467450, EPI_ISL_467451, EPI_ISL_467453, EPI_ISL_467454, EPI_ISL_467455, EPI_ISL_467456, EPI_ISL_467457, EPI_ISL_467460, EPI_ISL_467461, EPI_ISL_467462, EPI_ISL_467465, EPI_ISL_467466, EPI_ISL_467467, EPI_ISL_467468, EPI_ISL_467469, EPI_ISL_467470, EPI_ISL_467471, EPI_ISL_467472, EPI_ISL_467473, EPI_ISL_467474	AMPATH-DBN	KRISP, KZN Research Innovation and Sequencing Platform	Giandhari J, Pillay S, Lessells R, Chimukangara B, Mdlalose K, York D, Khan S, Tegally H, Wilkinson E, de Oliveira T
EPI_ISL_467475, EPI_ISL_467476, EPI_ISL_467477, EPI_ISL_467478, EPI_ISL_467479, EPI_ISL_467480, EPI_ISL_467481, EPI_ISL_467482, EPI_ISL_467483, EPI_ISL_467484, EPI_ISL_467485, EPI_ISL_467486, EPI_ISL_467488, EPI_ISL_467489, EPI_ISL_467490, EPI_ISL_467491	AMPATH-DBN	KRISP, KZN Research Innovation and Sequencing Platform	Giandhari J, Pillay S, Lessells R, Chimukangara B, Mdlalose K, York D, Khan S, Tegally H, Wilkinson E, de Oliveira T
see above	Molecular Diagnostics Services (MDS)	KRISP, KZN Research Innovation and Sequencing Platform	Giandhari J, Pillay S, Lessells R, Chimukangara B, Mdlalose K, York D, Khan S, Tegally H, Wilkinson E, de Oliveira T
EPI_ISL_467493	NHLS-IALCH	KRISP, KZN Research Innovation and Sequencing Platform	Giandhari J, Pillay S, Lessells R, Chimukangara B, Mdlalose K, York D, Khan S, Tegally H, Wilkinson E, de Oliveira T
EPI_ISL_467494, EPI_ISL_467495, EPI_ISL_467496, EPI_ISL_467497, EPI_ISL_467498, EPI_ISL_467499, EPI_ISL_467500, EPI_ISL_467501, EPI_ISL_467502, EPI_ISL_467503, EPI_ISL_467504, EPI_ISL_467506	see above	Molecular Diagnostics Services (MDS)	Giandhari J, Pillay S, Lessells R, Chimukangara B, Mdlalose K, York D, Khan S, Tegally H, Wilkinson E, de Oliveira T
EPI_ISL_467507, EPI_ISL_467508, EPI_ISL_467509, EPI_ISL_467511, EPI_ISL_467512, EPI_ISL_467513, EPI_ISL_467514, EPI_ISL_467515	NHLS-IALCH	KRISP, KZN Research Innovation and Sequencing Platform	Giandhari J, Pillay S, Lessells R, Chimukangara B, Mdlalose K, York D, Khan S, Tegally H, Wilkinson E, de Oliveira T
EPI_ISL_467516	CAPRISA	KRISP, KZN Research Innovation and Sequencing Platform	Giandhari J, Pillay S, Lessells R, Chimukangara B, Mdlalose K, York D, Khan S, Tegally H, Wilkinson E, de Oliveira T
EPI_ISL_467517, EPI_ISL_467518, EPI_ISL_467519, EPI_ISL_467520, EPI_ISL_467521, EPI_ISL_467522, EPI_ISL_467523, EPI_ISL_467524	NHLS-IALCH	KRISP, KZN Research Innovation and Sequencing Platform	Giandhari J, Pillay S, Lessells R, Chimukangara B, Mdlalose K, York D, Khan S, Tegally H, Wilkinson E, de Oliveira T
EPI_ISL_468044, EPI_ISL_468045, EPI_ISL_468046, EPI_ISL_468047, EPI_ISL_468048, EPI_ISL_468049, EPI_ISL_468050, EPI_ISL_468051, EPI_ISL_468052, EPI_ISL_468053, EPI_ISL_468054, EPI_ISL_468055	see above	Egyptian National Cancer Institute (ENCI)	Egyptian National Cancer Institute (ENCI)
			Zekri, Abdel Rahman N, Amer,K.E., Ahmed,O.S., Soliman,H.K., Hafez,M.M., Bahnassy,A.A., Abdelhamid,W., Gad,A., Ali,M., Hassan,W., Samir,M., Raouf,A., Hamdy,M.S., Soliman,M.S., Elissisy,M.H., Elkhateeb,S.M., Ezzelarab,M.H., Abouelhoda, Mohamed
EPI_ISL_468056	Egyptian National Cancer Institute (ENCI)	Egyptian National Cancer Institute (ENCI)	Zekri, Abdel Rahman N, Amer,K.E., Ahmed,O.S., Soliman,H.K., Ali,M.A., Hassan,W.A., Mahmoud,A.A., Khattab,A.A., Hafez,M.M., Abouelhoda, Mohamed
EPI_ISL_468057, EPI_ISL_468058, EPI_ISL_468059	Egyptian National Cancer Institute (ENCI)	Egyptian National Cancer Institute (ENCI)	Zekri, Abdel Rahman N, Amer,K.E., Ahmed,O.S., Soliman,H.K., Hafez,M.M., Bahnassy,A.A., Abdelhamid,W., Gad,A., Ali,M., Hassan,W., Samir,M., Raouf,A., Hamdy,M.S., Soliman,M.S., Elissisy,M.H., Elkhateeb,S.M., Ezzelarab,M.H., Abouelhoda, Mohamed
EPI_ISL_468060, EPI_ISL_468061, EPI_ISL_468062	Egyptian National Cancer Institute (ENCI)	Egyptian National Cancer Institute (ENCI)	Zekri, Abdel Rahman N, Amer,K.E., Ahmed,O.S., Soliman,H.K., Ali,M.A., Hassan,W.A., Mahmoud,A.A., Khattab,A.A., Hafez,M.M., Abouelhoda, Mohamed
EPI_ISL_469017, EPI_ISL_469049, EPI_ISL_469051, EPI_ISL_469052, EPI_ISL_469053, EPI_ISL_469054	LNR National Reference Laboratory, Mohammed VI University of Health Sciences	Medical Biotechnology Laboratory, Rabat Medical and Pharmacy School, Mohammed The Vth University in Rabat	Meriem LAAMARTI, Souad KARTTI, Rokaia LAAMRTI , M.W. CHEMAO-ELFIHRI, Loubna ALLAM, Mouna OUADGHIRI, Imane SMYEJ, Jalila RAHOUI, Houda BENRAHMA, Jalil El Atar, Idrissa Diawara, Rachid EL JAoudi, Laila SBAOOU, Chakib NEJJARI, Saïad AMZAZI, Rachid MENTAG, Lahcen BELYAMANI and Azeddine IBRAHIMI
EPI_ISL_469275	Egyptian National Cancer Institute (ENCI)	Human Genome Center	Zekri, Abdel Rahman N, Amer,K.E., Ahmed,O.S., Soliman,H.K., Hafez,M.M., Bahnassy,A.A., Abdelhamid,W., Gad,A., Ali,M., Hassan,W., Samir,M., Raouf,A., Hamdy,M.S., Soliman,M.S., Elissisy,M.H., Elkhateeb,S.M., Ezzelarab,M.H., Abouelhoda, Mohamed
EPI_ISL_471158, EPI_ISL_471163, EPI_ISL_471164, EPI_ISL_471167, EPI_ISL_471171	MRCG at LSHTM Genomics lab	MRCG at LSHTM Genomics lab	Sesay et al
EPI_ISL_471396, EPI_ISL_471397, EPI_ISL_471398, EPI_ISL_471400, EPI_ISL_471401, EPI_ISL_471402, EPI_ISL_471403, EPI_ISL_471404, EPI_ISL_471405, EPI_ISL_471406, EPI_ISL_471407, EPI_ISL_471408, EPI_ISL_471409, EPI_ISL_471410, EPI_ISL_471411, EPI_ISL_471412, EPI_ISL_471414, EPI_ISL_471415	see above	Viral Respiratory Lab, National Institute for Biomedical Research (INRB)	Pathogen Sequencing Lab, National Institute for Biomedical Research (INRB)
			Placide Mbala-Kingebeni, Edith Nkwembe, Eddy Kinganda-Lusamaki, Amuri Aziza, Francisca Muyembe Mawete, Catherine Pratt, Matthias Pauthner, Josh Quick, Allison Black, James Hadfield, Trevor Bedford, Ian Goodfellow, Andrew Rambaut, Nick Loman, Kristian Andersen, Michael Wiley, Steve Ahuka-Mundeki, Jean-Jacques Muyembe Tamfum
EPI_ISL_471456, EPI_ISL_471457, EPI_ISL_471458, EPI_ISL_471459, EPI_ISL_471460	Centre de Virologie des Maladies Tropicales	Functional Genomic Platform/Service Analyses Biologique/UATRS/ Centre National Pour la Recherche Scientifique Et Technique (CNRST)	Hicham ANNAZ, Elmoustafa EL FAHIME, Marouane MELLOUDI, Yassine AKHOUAD, Mly Abdelaziz ELALAOUI, Ahmed REGGAD, Sanaa ALAOUI-Amine , Rachid ABI , Rida TAGADID, Zhor KASMY, Safaa ELKORCHI, Nadia TOUIL, Farida HILALI, Abdelkader LAATIRIS , Abdellillah LARAQUI, Tahnâ BAJJOUI, Yassine SEKHSOKH , Idriss-Amine LAHLOU, Mostafa ELOUENASS, Khalid ENNIBI
EPI_ISL_475722, EPI_ISL_475723, EPI_ISL_475724	Egyptian National Cancer Institute (ENCI)	Egyptian National Cancer Institute (ENCI)	Zekri, Abdel Rahman N, Amer,K.E., Ahmed,O.S., Soliman,H.K., Hafez,M.M., Bahnassy,A.A., Abdelhamid,W., Gad,A., Ali,M., Hassan,W., Samir,M., Raouf,A., Hamdy,M.S., Soliman,M.S., Elissisy,M.H., Elkhateeb,S.M., Ezzelarab,M.H., Abouelhoda, Mohamed
EPI_ISL_475745, EPI_ISL_475746, EPI_ISL_475747, EPI_ISL_475748, EPI_ISL_475749, EPI_ISL_475751, EPI_ISL_475752, EPI_ISL_475753	Medical Ain Shams Research Institute (MASRI), Ain Shams University	Medical Ain Shams Research Institute (MASRI), Ain Shams University	Hesham Elghazaly , Sara Hassan Agwa, Mahmoud Elmeteni , Ahmad Moustafa , Ashraf Omar, Osama Mansour, Samia Abdo, Hala Hafez, Ghada Ismael , Shaimaa Moustafa , Aya Mohamed, Reham Mamdouh , Hoda Abd Elsatar, Manal Hamdy Elsaid, Fatma Ebied
EPI_ISL_476148, EPI_ISL_476149, EPI_ISL_476492	Institut Pasteur Dakar	Institut Pasteur de Dakar	Ndongo Dia, Moussa Moise Diagne, Mamadou Diop, Ousmane Faye, Amadou Alpha Sall
EPI_ISL_476493	Institut Pasteur Dakar	Institut Pasteur de Dakar	Ndongo Dia, Moussa Moise Diagne, Mamadou Diop, Ousmane Faye, Amadou alpha Sall
EPI_ISL_476494	Institut Pasteur Dakar	Institut Pasteur de Dakar	Ndongo Dia, Moussa Moise Diagne, Mamadou Diop, Ousmane Faye, Amadou Alpha Sall
EPI_ISL_476495	Institut Pasteur Dakar	Institut Pasteur de Dakar	Ndongo Dia, Moussa Moise Diagne, Mamadou Diop, Ousmane Faye, Amadou alpha Sall
EPI_ISL_476514	Institut Pasteur Dakar	Institut Pasteur de Dakar	Ndongo Dia, Moussa Moise Diagne, Mamadou Diop, Ousmane Faye, Amadou Alpha Sall
EPI_ISL_476516	Institut Pasteur Dakar	Institut Pasteur de Dakar	Ndongo Dia, Moussa Moise Diagne, mamadou Diop, Ousmane Faye, Amadou Alpha Sall
EPI_ISL_476558	Institut Pasteur Dakar	Institut Pasteur de Dakar	Ndongo Dia, Moussa Moise Diagne, Mamadou Diop, Ousmane Faye, Amadou Alpha Sall
EPI_ISL_476559	unknown	Laboratoire Sciences et Technologies de la Santé (STS) Institut Supérieur des Sciences de la Santé Université Hassan Ier, Settat, Morocco	Hajar Lemriss, Sanaâ Lemriss, Amal Souiri, Narjis Amar, Mustapha Mouallif, Touria Essayagh, Jawad Bouzid, Saâd EL Kabbaj, Abderraouf Hilali
EPI_ISL_476562	Institut Pasteur Dakar	Institut Pasteur de Dakar	Ndongo Dia, Moussa Moise Diagne, Mamadou Diop, Ousmane Faye, Amadou Alpha Sall
EPI_ISL_476564	Institut Pasteur Dakar	Institut Pasteur de Dakar	Ndongo Dia, Moussa Moise Diagne, Mamadou diop, Ousmane Faye, Amadou alpha Sall
EPI_ISL_476569	Institut Pasteur Dakar	Institut Pasteur de Dakar	Ndongo Dia, Moussa Moise, Mamadou Diop, Ousmane Faye, Amadou Alpha Sall
EPI_ISL_476572, EPI_ISL_476574	Institut Pasteur Dakar	Institut Pasteur de Dakar	Ndongo Dia, Moussa Moise Diagne, Mamadou Diop, Ousmane Faye, Amadou Alpha Sall
EPI_ISL_476822	Laboratoire des Fièvres Hémorragiques Virales du Benin	Charité-Universitätsmedizin Berlin	Yadouleton, Angès; Sander Anna-Lena; Moreira-Soto Andres; Drexler, Jan Felix
EPI_ISL_476823	Laboratoire des Fièvres Hémorragiques Virales du Benin	Charité-Universitätsmedizin Berlin	Yadouleton, Angès; Sander Anna-Lena; Moreira-Soto Andres; Drexler, Jan Felix
EPI_ISL_476824, EPI_ISL_476825, EPI_ISL_476826, EPI_ISL_476827, EPI_ISL_476828, EPI_ISL_476829, EPI_ISL_476830, EPI_ISL_476831	Laboratoire des Fièvres Hémorragiques Virales du Benin	Charité-Universitätsmedizin Berlin	Yadouleton, Angès; Sander Anna-Lena; Moreira-Soto Andres; Drexler, Jan Felix
EPI_ISL_476833, EPI_ISL_476834	Laboratoire des Fièvres Hémorragiques Virales du Benin	Charité-Universitätsmedizin Berlin	Yadouleton, Angès; Sander Anna-Lena; Moreira-Soto Andres; Drexler, Jan Felix
EPI_ISL_477143, EPI_ISL_477150, EPI_ISL_477155, EPI_ISL_477156	Institut Pasteur Dakar	Institut Pasteur de Dakar	Ndongo Dia, Moussa Moise Diagne, Mamadou Diop, Mamadou Malado Jallow, Marie Henriette Dior Ndione, Safietou Sankhe, Ousmane Faye, Amadou Alpha Sall.
EPI_ISL_477161, EPI_ISL_478672, EPI_ISL_479686, EPI_ISL_479687, EPI_ISL_479688, EPI_ISL_479689, EPI_ISL_479690, EPI_ISL_479691, EPI_ISL_479692, EPI_ISL_479693, EPI_ISL_479694, EPI_ISL_479695, EPI_ISL_479696, EPI_ISL_479697, EPI_ISL_479698, EPI_ISL_479700, EPI_ISL_479701, EPI_ISL_479702, EPI_ISL_479703, EPI_ISL_479704, EPI_ISL_479705, EPI_ISL_479706, EPI_ISL_479707, EPI_ISL_479708, EPI_ISL_479710, EPI_ISL_479711, EPI_ISL_479712, EPI_ISL_479713, EPI_ISL_479714, EPI_ISL_479715, EPI_ISL_479716, EPI_ISL_479717, EPI_ISL_479718, EPI_ISL_479719, EPI_ISL_479720, EPI_ISL_479721, EPI_ISL_479722, EPI_ISL_479723, EPI_ISL_479724, EPI_ISL_479725, EPI_ISL_479726, EPI_ISL_479727	see above	Egyptian National Cancer Institute (ENCI)	Egyptian National Cancer Institute (ENCI)
			Zekri, Abdel Rahman N, Amer,K.E., Ahmed,O.S., Soliman,H.K., Hafez,M.M., Bahnassy,A.A., Abdelhamid,W., Gad,A., Ali,M., Hassan,W., Samir,M., Raouf,A., Hamdy,M.S., Soliman,M.S., Elissisy,M.H., Elkhateeb,S.M., Ezzelarab,M.H., Abouelhoda, Mohamed
EPI_ISL_479728	Egyptian National Cancer Institute (ENCI)	Egyptian National Cancer Institute (ENCI)	Zekri,A.N., Amer,K.E., Ahmed,O.S., Soliman,H.K., Bahnassy,A.A., Ali,M., Abdelhamid,W., Gad,A., Hassan,W., Samir,M., Raouf,A., Hamdy,M.S., Soliman,M.S., Elissisy,M.H., Elkhateeb,S.M., Ezzelarab,M.H., Abouelhoda,M.
EPI_ISL_479729, EPI_ISL_479730, EPI_ISL_479731, EPI_ISL_479733, EPI_ISL_479734, EPI_ISL_479735	Egyptian National Cancer Institute (ENCI)	Egyptian National Cancer Institute (ENCI)	Zekri, Abdel Rahman N, Amer,K.E., Ahmed,O.S., Soliman,H.K., Hafez,M.M., Bahnassy,A.A., Abdelhamid,W., Gad,A., Ali,M., Hassan,W., Samir,M., Raouf,A., Hamdy,M.S., Soliman,M.S., Elissisy,M.H., Elkhateeb,S.M., Ezzelarab,M.H., Abouelhoda, Mohamed
EPI_ISL_480554, EPI_ISL_480556, EPI_ISL_480783, EPI_ISL_480787, EPI_ISL_480789, EPI_ISL_481235, EPI_ISL_481236, EPI_ISL_481237, EPI_ISL_481239, EPI_ISL_481240, EPI_ISL_481243	see above	Institut Pasteur Dakar	Ndongo Dia, Moussa Moise Diagne, Mamadou Diop, Marie Henriette Dior Ndione, Mamadou Malado Jallow, Safietou Sanke, Ousmane Faye, Amadou Alpha Sall.



EPI_ISL_482702, EPI_ISL_482704, EPI_ISL_482705, EPI_ISL_482708, EPI_ISL_482709	Molecular Diagnostics Services (MDS)	KRISP, KZN Research Innovation and Sequencing Platform	Giandhari J, Pillay S, Lessells R, Chimukangara B, Mdlalose K, York D, Khan S, Tegally H, Wilkinson E, de Oliveira T
EPI_ISL_482710, EPI_ISL_482711, EPI_ISL_482712	NHLS-IALCH	KRISP, KZN Research Innovation and Sequencing Platform	Giandhari J, Pillay S, Lessells R, Chimukangara B, Mdlalose K, York D, Khan S, Tegally H, Wilkinson E, de Oliveira T
EPI_ISL_482716, EPI_ISL_482717, EPI_ISL_482718, EPI_ISL_482719, EPI_ISL_482720, EPI_ISL_482721, EPI_ISL_482722, EPI_ISL_482723	Molecular Diagnostics Services (MDS)	KRISP, KZN Research Innovation and Sequencing Platform	Giandhari J, Pillay S, Lessells R, Chimukangara B, Mdlalose K, York D, Khan S, Tegally H, Wilkinson E, de Oliveira T
EPI_ISL_482726	NHLS-IALCH	KRISP, KZN Research Innovation and Sequencing Platform	Giandhari J, Pillay S, Lessells R, Chimukangara B, Mdlalose K, York D, Khan S, Tegally H, Wilkinson E, de Oliveira T
EPI_ISL_482759, EPI_ISL_482760, EPI_ISL_482761, EPI_ISL_482762, EPI_ISL_482763, EPI_ISL_482764, EPI_ISL_482765, EPI_ISL_482766, EPI_ISL_482767, EPI_ISL_482768, EPI_ISL_482769, EPI_ISL_482770, EPI_ISL_482771, EPI_ISL_482772, EPI_ISL_482773, EPI_ISL_482774	Medical Ain Shams Research Institute (MASRI), Ain Shams University	Medical Ain Shams Research Institute (MASRI), Ain Shams University	Hesham Elghazaly, Sara Hassan Agwa, Ahmad Moustafa, Hala Hafez, Sara Elnakeep, Shaimaa Moustafa, Aya Mohamed, Reham Mamdouh, Ghada Ismael, Ashraf Omar, Osama Mansour, Mahmoud Elmeitini
see above	Molecular Diagnostics Services (MDS)	KRISP, KZN Research Innovation and Sequencing Platform	Giandhari J, Pillay S, Lessells R, Chimukangara B, Mdlalose K, York D, Khan S, Tegally H, Wilkinson E, de Oliveira T
EPI_ISL_482852, EPI_ISL_482853, EPI_ISL_482862, EPI_ISL_482867	Institut Pasteur Dakar	Institut Pasteur de Dakar	Ndongo Dia, Moussa Moise Diagne, Mamadou Diop, Marie Henriette Dior Ndione, Mamadou malado Jallow, Safietou Sankhe, Ousmane Faye, Amadou Alpha Sall.
EPI_ISL_482874, EPI_ISL_482875, EPI_ISL_482876, EPI_ISL_482877, EPI_ISL_482878	Medical Ain Shams Research Institute (MASRI), Ain Shams University	Medical Ain Shams Research Institute (MASRI), Ain Shams University	Hesham Elghazaly, Sara Hassan Agwa, Ahmad Moustafa, Hala Hafez, Sara Elnakeep, Shaimaa Moustafa, Aya Mohamed, Reham Mamdouh, Ghada Ismael, Ashraf Omar, Osama Mansour, Mahmoud Elmeitini
EPI_ISL_483035, EPI_ISL_483036, EPI_ISL_483038	Institut Pasteur Dakar	Institut Pasteur de Dakar	Ndongo Dia, Moussa Moise Diagne, Mamadou diop, Marie Henriette Dior Ndione, Mamadou Malado Jallow, Safietou Sanke, Ousmane Faye, Amadou Alpha Sall.
EPI_ISL_485635, EPI_ISL_485708, EPI_ISL_485710	Institut Pasteur	Institut Pasteur de Dakar	Ndongo Dia, Moussa Moise Diagne, Mamadou diop, Marie Henriette Dior Ndione, Mamadou Malado Jallow, Safietou Sanke, Ousmane Faye, Amadou Alpha Sall.
EPI_ISL_485712	Institut Pasteur Dakar	Institut Pasteur de Dakar	Ndongo Dia, Moussa Moise Diagne, Mamadou diop, Marie Henriette Dior Ndione, Mamadou Malado Jallow, Safietou Sanke, Ousmane Faye, Amadou Alpha Sall.
EPI_ISL_485713, EPI_ISL_485715, EPI_ISL_485716, EPI_ISL_485717	Institut Pasteur Dakar	Institut Pasteur de Dakar	Ndongo Dia, Moussa Moise Diagne, Mamadou diop, Marie Henriette Dior Ndione, Mamadou Malado Jallow, Safietou Sanke, Ousmane Faye, Amadou Alpha Sall.
EPI_ISL_486859, EPI_ISL_486860, EPI_ISL_486861, EPI_ISL_486862, EPI_ISL_486863, EPI_ISL_486864, EPI_ISL_486865, EPI_ISL_486866, EPI_ISL_486867, EPI_ISL_486868, EPI_ISL_486870, EPI_ISL_486871, EPI_ISL_486872, EPI_ISL_486873	Institut Pasteur Dakar	Institut Pasteur de Dakar	Ndongo Dia, Moussa Moise Diagne, Mamadou Diop, Marie Henriette Dior Ndione, Mamadou Malado Jallow, Safietou Sanke, Ousmane Faye, Amadou Alpha Sall.
see above			
EPI_ISL_487091, EPI_ISL_487099, EPI_ISL_487101, EPI_ISL_487102, EPI_ISL_487103, EPI_ISL_487105, EPI_ISL_487106, EPI_ISL_487107, EPI_ISL_487108, EPI_ISL_487109, EPI_ISL_487110, EPI_ISL_487112	Nigeria Centre for Disease Control (NCDC)	African Centre of Excellence for Genomics of Infectious Diseases (ACEGID), Redeemer's University, Ede, Osun State, Nigeria	Oluniyi P.E., Ajogbasile F.V., Kayode A., Oguzie J., Olawoye I., Uwanibe J., Olumade T., Folarin O.A., Ihekweazu C., Happi C.T.
see above	Nigeria Centre for Disease Control (NCDC)	Redeemer's University, ACEGID	Oluniyi P.E., Ajogbasile F.V., Kayode A., Oguzie J., Olawoye I., Uwanibe J., Olumade T., Folarin O.A., Ihekweazu C., Happi C.T.
EPI_ISL_487113	Viral Respiratory Lab, National Institute for Biomedical Research (INRB)	Pathogen Sequencing Lab, National Institute for Biomedical Research (INRB)	Placide Mbala-Kingebeni, Edith Nkwembe, Eddy Kinganda-Lusamaki, Amuri Aziza, Francisca Muyembe-Mawete, Emmanuel Lokilo-Lofiko, Catherine Pratt, Matthias Pauthner, Josh Quick, Allison Black, James Hadfield, Trevor Bedford, Ian Goodfellow, Andrew Rambaut, Nick Loman, Kristian Andersen, Michael Wiley, Steve Ahuka-Mundeke, Jean-Jacques Muyembe Tamfum.
EPI_ISL_487192			
EPI_ISL_487277, EPI_ISL_487280, EPI_ISL_487281, EPI_ISL_487288, EPI_ISL_487295, EPI_ISL_487297, EPI_ISL_487304, EPI_ISL_487308, EPI_ISL_487311, EPI_ISL_487312, EPI_ISL_487313, EPI_ISL_487314, EPI_ISL_487316, EPI_ISL_487318, EPI_ISL_487319, EPI_ISL_487320, EPI_ISL_487321, EPI_ISL_487322, EPI_ISL_487324, EPI_ISL_487325, EPI_ISL_487328	NHLS-IALCH	KRISP, KZN Research Innovation and Sequencing Platform	Giandhari J, Pillay S, Lessells R, Chimukangara B, Mdlalose K, York D, Khan S, Tegally H, Wilkinson E, de Oliveira T
see above	Molecular Diagnostics Services (MDS)	KRISP, KZN Research Innovation and Sequencing Platform	Giandhari J, Pillay S, Lessells R, Chimukangara B, Mdlalose K, York D, Khan S, Tegally H, Wilkinson E, de Oliveira T
EPI_ISL_487329, EPI_ISL_487330, EPI_ISL_487332, EPI_ISL_487334, EPI_ISL_487336, EPI_ISL_487337, EPI_ISL_487338, EPI_ISL_487339, EPI_ISL_487340			
EPI_ISL_487446, EPI_ISL_487447, EPI_ISL_487448, EPI_ISL_487449, EPI_ISL_487450, EPI_ISL_487451, EPI_ISL_487452, EPI_ISL_487453, EPI_ISL_487454, EPI_ISL_487455, EPI_ISL_487456, EPI_ISL_487457, EPI_ISL_487458, EPI_ISL_487459, EPI_ISL_487460, EPI_ISL_487461, EPI_ISL_487462, EPI_ISL_487463, EPI_ISL_487464, EPI_ISL_487465, EPI_ISL_487466	CICM-Mali	Bundeswehr Institut of Microbiology	Kouriba, Dürr, Sangaré, Rehn, Traoré, Bestehorn-Willmann, Walter, Quedraogo, Zimmermann, Maiga, Heitzer, Sogodogo, Antwerpen, Wöfel
see above	NHLS-IALCH	KRISP, KZN Research Innovation and Sequencing Platform	Giandhari J, Pillay S, Lessells R, Chimukangara B, Mdlalose K, York D, Khan S, Tegally H, Wilkinson E, de Oliveira T
EPI_ISL_495520, EPI_ISL_495527, EPI_ISL_495528, EPI_ISL_495529, EPI_ISL_495530, EPI_ISL_495531, EPI_ISL_495534	Medical Disagnostics Services (MDS)	KRISP, KZN Research Innovation and Sequencing Platform	Giandhari J, Pillay S, Lessells R, Chimukangara B, Mdlalose K, York D, Khan S, Tegally H, Wilkinson E, de Oliveira T
EPI_ISL_495535, EPI_ISL_495536, EPI_ISL_495537, EPI_ISL_495538, EPI_ISL_495539, EPI_ISL_495540, EPI_ISL_495541, EPI_ISL_495542	NHLS-IALCH	KRISP, KZN Research Innovation and Sequencing Platform	Giandhari J, Pillay S, Lessells R, Chimukangara B, Mdlalose K, York D, Khan S, Tegally H, Wilkinson E, de Oliveira T
EPI_ISL_495543, EPI_ISL_495544, EPI_ISL_495546, EPI_ISL_495549, EPI_ISL_495550, EPI_ISL_495557, EPI_ISL_495558, EPI_ISL_495559, EPI_ISL_495561, EPI_ISL_495562			
EPI_ISL_495634, EPI_ISL_495636, EPI_ISL_495637, EPI_ISL_495641, EPI_ISL_496492, EPI_ISL_496497, EPI_ISL_496498, EPI_ISL_496499, EPI_ISL_496504, EPI_ISL_496506, EPI_ISL_496509, EPI_ISL_496512, EPI_ISL_496513, EPI_ISL_496514	Viral Respiratory Lab, National Institute for Biomedical Research (INRB)	Pathogen Sequencing Lab, National Institute for Biomedical Research (INRB)	Placide Mbala-Kingebeni, Edith Nkwembe, Eddy Kinganda-Lusamaki, Amuri Aziza, Francisca Muyembe Mawete, Emmanuel Lokilo Lofiko, Catherine Pratt, Matthias Pauthner, Josh Quick, Allison Black, James Hadfield, Trevor Bedford, Ian Goodfellow, Andrew Rambaut, Nick Loman, Kristian Andersen, Michael Wiley, Steve Ahuka-Mundeke, Jean-Jacques Muyembe Tamfum
see above	Biological prevention, army	Biological prevention, army	Seadawy, M.G., Shamel,M.D., Harty,B.S., Elhoseny,M.M. and Gad,A.F.
EPI_ISL_510526	School of Veterinary Medicine, Disease Control	School of Veterinary Medicine, Disease Control	Simulundu,E., Kapata,N., Mupeta,F., Kapata,P.C., Saasa,N., Changula,K., Muleya,W., Chitanga,S., Chambaro,H., Mubemba,B., Masahiro,K., Chanda,D., Mulenga,L., Fwoloshi,S., Shibemba,A.L., Kapaya,F., Zulu,P., Musonda,K., Monze,M., Sinyange,N., Liwewe,M.M., Kapin'a,M., Chipimo,P.J., Ngosa,W., Morales,A.N., Kayeyi,N., Malama,K., Tembo,J., Bates,M., Sawa,H., Takada,A., Nalubamba,K.S., Mukonka,V., Chilufya,C. and Zumla,A.
EPI_ISL_510529			



We gratefully acknowledge the following Authors from the Originating laboratories responsible for obtaining the specimens, as well as the Submitting laboratories where the genome data were generated and shared via GISAID, on which this research is based.

All Submitters of data may be contacted directly via [www.gisaid.org](http://www.gisaid.org)

Accession ID	Originating Laboratory	Submitting Laboratory	Authors
EPI_ISL_402119	National Institute for Viral Disease Control and Prevention, China CDC	National Institute for Viral Disease Control and Prevention, China CDC	Wenjie TanXiang ZhaoWenling WangXuejun MaYongzhong JiangRoujian Lu, Ji Wang, Weimin ZhouPeihua NiuPeipei LiuFaxian ZhanWeifeng ShiBaoying HuangJun LiuLi ZhaoYao MengXiaozhou HeFei YeNa ZhuYang Lijing Chen Wenbo XuGeorge F. GaoGuizhen Wu
EPI_ISL_402120	National Institute for Viral Disease Control and Prevention, China CDC	National Institute for Viral Disease Control and Prevention, China CDC	Wenjie TanXiang ZhaoWenling WangXuejun MaYongzhong JiangRoujian LuJi WangWeimin ZhouPeihua NiuPeipei LiuFaxian ZhanWeifeng ShiBaoying HuangJun LiuLi ZhaoYao MengXiaozhou HeFei YeNa ZhuYang Lijing ChenWenbo XuGeorge F. GaoGuizhen Wu
EPI_ISL_402121	National Institute for Viral Disease Control and Prevention, China CDC	National Institute for Viral Disease Control and Prevention, China CDC	Wenjie TanXuejun MaXiang ZhaoWenling WangYongzhong JiangRoujian LuJi WangPeihua Niu, Weimin Zhou, Faxian ZhanWeifeng ShiBaoying HuangJun LiuLi ZhaoYao MengFei YeNa Zhu, Xiaozhou HePeipei Liu, Yang Lijing Chen Wenbo XuGeorge F. GaoGuizhen Wu
EPI_ISL_402123	Institute of Pathogen Biology, Chinese Academy of Medical Sciences & Peking Union Medical College	Institute of Pathogen Biology, Chinese Academy of Medical Sciences & Peking Union Medical College	Lili Ren, Jianwei Wang, Qi Jin, Zichun Xiang, Zhiqiang Wu, Chao Wu, Yiwei Liu
EPI_ISL_402124	Wuhan Jinyintan Hospital	Wuhan Institute of Virology, Chinese Academy of Sciences	Peng Zhou, Xing-Lou Yang, Ding-Yu Zhang, Lei Zhang, Yan Zhu, Hao-Rui Si, Zhengli Shi
EPI_ISL_402125	National Institute for Communicable Disease Control and Prevention (ICDC) Chinese Center for Disease Control and Prevention (China CDC)	National Institute for Communicable Disease Control and Prevention (ICDC) Chinese Center for Disease Control and Prevention (China CDC)	Zhang,Y.-Z., Wu,F., Chen,Y.-M., Pei,Y.-Y., Xu,L., Wang,W., Zhao,S., Yu,B., Hu,Y., Tao,Z.-W., Song,Z.-G., Tian,J.-H., Zhang,Y.-L., Liu,Y., Zheng,J.-J., Dai,F.-H., Wang,Q.-M., She,J.-L. and Zhu,T.-Y.
EPI_ISL_402127, EPI_ISL_402128, EPI_ISL_402129, EPI_ISL_402130	Wuhan Jinyintan Hospital	Wuhan Institute of Virology, Chinese Academy of Sciences	Peng Zhou, Xing-Lou Yang, Ding-Yu Zhang, Lei Zhang, Yan Zhu, Hao-Rui Si, Zhengli Shi
EPI_ISL_402132	Wuhan Jinyintan Hospital	Hubei Provincial Center for Disease Control and Prevention	Bin Fang, Xiang Li, Xiao Yu, Linlin Lu, Bo Yang, Faxian Zhan, Guojun Ye, Xixiang Huo, Junqiang Xu, Bo Yu, Kun Cai, Jing Li, Yongzhong Jiang.
EPI_ISL_403928, EPI_ISL_403929, EPI_ISL_403930, EPI_ISL_403931	Institute of Pathogen Biology, Chinese Academy of Medical Sciences & Peking Union Medical College	Institute of Pathogen Biology, Chinese Academy of Medical Sciences & Peking Union Medical College	Lili Ren, Jianwei Wang, Qi Jin, Zichun Xiang, Zhiqiang Wu, Chao Wu, Yiwei Liu
EPI_ISL_403932, EPI_ISL_403933, EPI_ISL_403934, EPI_ISL_403935, EPI_ISL_403936, EPI_ISL_403937	Guangdong Provincial Center for Diseases Control and Prevention; Guangdong Provincial Public Health	Department of Microbiology, Guangdong Provincial Center for Diseases Control and Prevention	Min Kang, Jie Wu, Jing Lu, Tao Liu, Baisheng Li, Shuijiang Mei, Feng Ruan, Lifeng Lin, Changwen Ke, Haojie Zhong, Yingtao Zhang, Lirong Zou, Xuguang Chen, Qi Zhu, Jianpeng Xiao, Jianxiang Geng, Zhe Liu, Jianxiong Hu, Weilin Zeng, Xing Li, Yuhuang Liao, Xiujuan Tang, Songjian Xiao, Ying Wang, Yingchao Song, Xue Zhuang, Lijun Liang, Guanhao He, Huihong Deng, Tie Song, Jianfeng He, Wenjun Ma
EPI_ISL_403962, EPI_ISL_403963	Bamrasnaradura Hospital	1. Department of Medical Sciences, Ministry of Public Health, Thailand 2. Thai Red Cross Emerging Infectious Diseases - Health Science Centre 3. Department of Disease Control, Ministry of Public Health, Thailand	Pilailuk,Okada; Siripaporn,Phuygun; Thanutsapa,Thanadachakul; Supaporn,Wacharapluesadee; Sittiporn,Parminen; Warawan,Wongboot; Sunthareeya,Waicharoen; Rome,Buathong; Malinee,Chittaganpitch; Nanthawan,Mekha
EPI_ISL_404227	Zhejiang Provincial Center for Disease Control and Prevention	Department of Microbiology, Zhejiang Provincial Center for Disease Control and Prevention	Yin Chen, Yanjun Zhang, Haiyan Mao, Junhang Pan, Xiuyu Lou, Yiyu Lu, Juying Yan, Hanping Zhu, Jian Gao, Yan Feng, Yi Sun, Hao Yan, Zhen Li, Yisheng Sun, Liming Gong, Qiong Ge, Wen Shi, Xinying Wang, Wenwu Yao, Zhangnv Yang, Fang Xu, Chen Chen, Enfu Chen, Zhen Wang, Zhiping Chen, Jianmin Jiang, Chonggao Hu
EPI_ISL_404228	Zhejiang Provincial Center for Disease Control and Prevention	Department of Microbiology, Zhejiang Provincial Center for Disease Control and Prevention	Yanjun Zhang, Yin Chen, Haiyan Mao, Junhang Pan, Xiuyu Lou, Yiyu Lu, Juying Yan, Hanping Zhu, Jian Gao, Yan Feng, Yi Sun, Hao Yan, Zhen Li, Yisheng Sun, Liming Gong, Qiong Ge, Wen Shi, Xinying Wang, Wenwu Yao, Zhangnv Yang, Fang Xu, Chen Chen, Enfu Chen, Zhen Wang, Zhiping Chen, Jianmin Jiang, Chonggao Hu
EPI_ISL_405839, EPI_ISL_406030	The University of Hong Kong - Shenzhen Hospital	Li Ka Shing Faculty of Medicine, The University of Hong Kong	Chan,J.F.-W., Yuan,S., Kok,K.H., To,K.K.-W., Chu,H., Yang,J., Xing,F., Liu,J., Yip,C.C.-Y., Poon,R.W.-S., Tsai,H.W., Lo,S.K.-F., Chan,K.H., Poon,V.K.-M., Chan,W.M., Ip,J.D., Cai,J.P., Cheng,V.C.-C., Chen,H., Hui,C.K.-M. and Yuen,K.Y.
EPI_ISL_406031	Centers for Disease Control, R.O.C. (Taiwan)	Centers for Disease Control, R.O.C. (Taiwan)	Ji-Rong Yang, Yu-Chi Lin, Jung-Jung Mu, Ming-Tsan Liu, Shu-Ying Li
EPI_ISL_406531	Guangdong Provincial Center for Diseases Control and Prevention; Guangdong Provincial Public Health	Guangdong Provincial Center for Disease Control and Prevention	Min Kang, Jie Wu, Jing Lu, Tao Liu, Baisheng Li, Shuijiang Mei, Feng Ruan, Lifeng Lin, Changwen Ke, Haojie Zhong, Yingtao Zhang, Lirong Zou, Xuguang Chen, Qi Zhu, Jianpeng Xiao, Jianxiang Geng, Zhe Liu, Jianxiong Hu, Weilin Zeng, Xing Li, Yuhuang Liao, Xiujuan Tang, Songjian Xiao, Ying Wang, Yingchao Song, Xue Zhuang, Lijun Liang, Guanhao He, Huihong Deng, Tie Song, Jianfeng He, Wenjun Ma
EPI_ISL_406533	Guangdong Provincial Center for Diseases Control and Prevention; Guangdong Provincial Public Health	Guangdong Provincial Center for Diseases Control and Prevention	Min Kang, Jie Wu, Jing Lu, Tao Liu, Baisheng Li, Shuijiang Mei, Feng Ruan, Lifeng Lin, Changwen Ke, Haojie Zhong, Yingtao Zhang, Lirong Zou, Xuguang Chen, Qi Zhu, Jianpeng Xiao, Jianxiang Geng, Zhe Liu, Jianxiong Hu, Weilin Zeng, Xing Li, Yuhuang Liao, Xiujuan Tang, Songjian Xiao, Ying Wang, Yingchao Song, Xue Zhuang, Lijun Liang, Guanhao He, Huihong Deng, Tie Song, Jianfeng He, Wenjun Ma
EPI_ISL_406534, EPI_ISL_406535, EPI_ISL_406536	Guangdong Provincial Center for Diseases Control and Prevention; Guangdong Provincial Public Health	Guangdong Provincial Center for Diseases Control and Prevention	Min Kang, Jie Wu, Jing Lu, Tao Liu, Baisheng Li, Shuijiang Mei, Feng Ruan, Lifeng Lin, Changwen Ke, Haojie Zhong, Yingtao Zhang, Lirong Zou, Xuguang Chen, Qi Zhu, Jianpeng Xiao, Jianxiang Geng, Zhe Liu, Jianxiong Hu, Weilin Zeng, Xing Li, Yuhuang Liao, Xiujuan Tang, Songjian Xiao, Ying Wang, Yingchao Song, Xue Zhuang, Lijun Liang, Guanhao He, Huihong Deng, Tie Song, Jianfeng He, Wenjun Ma
EPI_ISL_406538	Guangdong Provincial Center for Diseases Control and Prevention;Guangdong Provincial Institute of Public Health	Guangdong Provincial Center for Diseases Control and Prevention	Min Kang, Jie Wu, Jing Lu, Tao Liu, Baisheng Li, Shuijiang Mei, Feng Ruan, Lifeng Lin, Changwen Ke, Haojie Zhong, Yingtao Zhang, Lirong Zou, Xuguang Chen, Qi Zhu, Jianpeng Xiao, Jianxiang Geng, Zhe Liu, Jianxiong Hu, Weilin Zeng, Xing Li, Yuhuang Liao, Xiujuan Tang, Songjian Xiao, Ying Wang, Yingchao Song, Xue Zhuang, Lijun Liang, Guanhao He, Huihong Deng, Tie Song, Jianfeng He, Wenjun Ma
EPI_ISL_406592	Shenzhen Third People's Hospital	Shenzhen Key Laboratory of Pathogen and Immunity, National Clinical Research Center for Infectious Disease,Shenzhen Third People's Hospital	Yang Yang, Chenguang Shen, Li Xing, Zhixiang Xu, Haixia Zheng, Yingxia Liu
EPI_ISL_406593	Shenzhen Key Laboratory of Pathogen and Immunity, National Clinical Research Center for Infectious Disease, Shenzhen Third People's Hospital	Shenzhen Key Laboratory of Pathogen and Immunity, National Clinical Research Center for Infectious Disease, Shenzhen Third People's Hospital	Yang Yang, Chenguang Shen, Li Xing, Zhixiang Xu, Haixia Zheng, Yingxia Liu
EPI_ISL_406716, EPI_ISL_406717	State Key Laboratory of Virology, Wuhan University	State Key Laboratory of Virology, Wuhan University	Chen,L., Liu,W., Zhang,Q., Xu,K., Ye,G., Wu,W., Sun,Z., Liu,F., Wu,K., Mei,Y., Zhang,W., Chen,Y., Li,Y., Shi,M., Lan,K. and Liu,Y.
EPI_ISL_406798, EPI_ISL_406800, EPI_ISL_406801	General Hospital of Central Theater Command of People's Liberation Army of China	BGI & Institute of Microbiology, Chinese Academy of Sciences & Shandong First Medical University & Shandong Academy of Medical Sciences & General Hospital of Central Theater Command of People's Liberation Army of China	Weijun Chen, Yuhai Bi, Weifeng Shi and Zhenhong Hu
EPI_ISL_406970	Hangzhou Center for Disease and Control Microbiology Lab	Hangzhou Center for Disease and Control Microbiology Lab	Yu Hua, Wang Haoqiu, Li Jun, Yu Xinfeng
EPI_ISL_406973	Singapore General Hospital	National Public Health Laboratory	Mak, TM; Octavia S; Chavatte JM; Zhou, ZY; Cui, L; Lin, RTP
EPI_ISL_407193	Korea Centers for Disease Control & Prevention (KCDC) Center for Laboratory Control of Infectious Diseases Division of Viral Diseases	Korea Centers for Disease Control & Prevention (KCDC) Center for Laboratory Control of Infectious Diseases Division of Viral Diseases	Jeong-Min Kim, Yoon-Seok Chung, Namjoo Lee, Mi-Seon Kim, SangHee Woo, Hye-Joon Jo, Sehee Park, Heui Man Kim, Myung Guk Han
EPI_ISL_407313	Hangzhou Center for Disease Control and Prevention	Hangzhou Center for Disease Control and Prevention	Jun Li, Haoqiu Wang, Hua Yu, Lingfeng Mao, Xinfen Yu, Zhou Sun, Qingxin Kong, Xin Qian, Shuchang Chen, Xuchu Wang
EPI_ISL_407987	Singapore General Hospital	Programme in Emerging Infectious Diseases, Duke-NUS Medical School	Danielle E Anderson, Martin Linster, Yan Zhuang, Jayanthi Jayakumar, Kian Sing Chan, Lynette LE Oon, Jenny GH Low, Yvonne CF Su, Linfa Wang, Gavin JD Smith
EPI_ISL_407988	National Centre for Infectious Diseases	Programme in Emerging Infectious Diseases, Duke-NUS Medical School	Danielle E Anderson, Martin Linster, Yan Zhuang, Jayanthi Jayakumar, David CB Lye, Yee Sin Leo, Barnaby E Young, Yvonne CF Su, Linfa Wang, Gavin JD Smith
EPI_ISL_408478	Yongchuan District Center for Disease Control and Prevention	Chongqing Municipal Center for Disease Control and Prevention	Ye Sheng, Tang Yun, Ling Hua,Yu zhen,Chen Shuang,Tan ZhangPing, Su Kun, Li Qing, Tang Wenge, Rong Rong
EPI_ISL_408479	Zhongxian Center for Disease Control and Prevention	Chongqing Municipal Center for Disease Control and Prevention	Ye Sheng, Tang Yun, Ling Hua, Zhang Hong, Yu zhen,Chen Shuang,Tan ZhangPing, Su Kun, Li Qin, Tang Wenge, Rong Rong
EPI_ISL_408480	National Institute for Viral Disease Control and Prevention, China CDC	National Institute for Viral Disease Control & Prevention, CCDC	Wenjie TanXiaoqing FuXiang ZhaoWenling Wang Peihua NiuRoujian Lu,Yanhong SunBaoying HuangLi ZhaoFei YeWenbo XuGeorge F. GaoGuizhen Wu
EPI_ISL_408481	National Institute for Viral Disease Control and Prevention, China CDC	National Institute for Viral Disease Control & Prevention, CCDC	Wenjie Tan, Hengqin Wang, Xiang Zhao, Wenling Wang, Peihua Niu, Roujian Lu, Sheng Ye, Baoying Huang, Li Zhao, Fei Ye, Wenbo Xu, George F. Gao, Guizhen Wu
EPI_ISL_408482	National Institute for Viral Disease Control and Prevention, China CDC	National Institute for Viral Disease Control & Prevention, CCDC	Wenjie Tan, Zhaoguo Wang, Xiang Zhao, Wenling Wang, Peihua Niu, Roujian Lu, Ti Liu, Baoying Huang, Li Zhao, Fei Ye, Wenbo Xu, George F. Gao, Guizhen Wu
EPI_ISL_408484	National Institute for Viral Disease Control and Prevention, China CDC	National Institute for Viral Disease Control & Prevention, CCDC	Wenjie Tan, Jianan Xu, Wenling Wang, Peihua Niu, Roujian Lu, Huiping Yang, Xiang Zhao, Baoying Huang, Li Zhao, Fei Ye, Wenbo Xu, George F. Gao, Guizhen Wu
EPI_ISL_408485	National Institute for Viral Disease Control and Prevention, China CDC	National Institute for Viral Disease Control & Prevention, CCDC	Wenjie Tan,Quanyi Wang,Wenling Wang, Peihua Niu,Roujian Lu,Yang Pan,Xiang Zhao,Baoying Huang,Li Zhao,Fei Ye,Wenbo Xu,George F. Gao,Guizhen Wu
EPI_ISL_408486	National Institute for Viral Disease Control and Prevention, China CDC	National Institute for Viral Disease Control & Prevention, CCDC	Wenjie Tan, Yong Shi, Wenling Wang, Peihua Niu, Roujian Lu, Jianxiong Li, Xiang Zhao, Baoying Huang, Li Zhao, Fei Ye, Wenbo Xu, George F. Gao, Guizhen Wu
EPI_ISL_408488	National Institute for Viral Disease Control and Prevention, China CDC	National Institute for Viral Disease Control & Prevention, CCDC	Wenjie Tan, Shenjiao Wang, Wenling Wang, Peihua Niu, Roujian Lu, Kangchen Zhao, Xiang Zhao, Baoying Huang, Li Zhao, Fei Ye, Wenbo Xu, George F. Gao, Guizhen Wu
EPI_ISL_408489	Department of Laboratory Medicine, National Taiwan University Hospital	Microbial Genomics Core Lab, National Taiwan University Centers of Genomic and Precision Medicine	Shiou-Hwei Yeh, You-Yu Lin, Ya-Yun Lai, Chiao-Ling Li, Shan-Chwen Chang, Pei-Jer Chen, Sui-Yuan Chang
EPI_ISL_408665, EPI_ISL_408666,	Dept. of Virology III, National Institute of Infectious	Pathogen Genomics Center, National Institute of Infectious Diseases	Tsuyoshi Sekizuka, Shutoku Matsuyama, Naganori Nao, Kazuya Shirato, Makoto Takeda, Makoto Kuroda



EPI_ISL_408667	Diseases			
EPI_ISL_408668	National Influenza Center - National Institute of Hygiene and Epidemiology (NIHE)	National Influenza Center - National Institute of Hygiene and Epidemiology (NIHE)	Ung Thi Hong Trang, Hoang Vu Mai Phuong, Nguyen Le Khanh Hang, Nguyen Vu Son, Le Thi Thanh, Vuong Duc Cuong, Nguyen Phuong Anh, Pham Thi Hien, Tran Thu Huong, Le Thi Quynh Mai,	
EPI_ISL_408669	Dept. of Virology III, National Institute of Infectious Diseases	Pathogen Genomics Center, National Institute of Infectious Diseases	Tsuyoshi Sekizuka, Shutoku Matsuyama, Naganori Nao, Kazuya Shirato, Makoto Takeda, Makoto Kuroda	
EPI_ISL_410218	Department of Laboratory Medicine, National Taiwan University Hospital	Microbial Genomics Core Lab, National Taiwan University Centers of Genomic and Precision Medicine	Shiou-Hwei Yeh, You-Yu Lin, Ya-Yun Lai, Chiao-Ling Li, Shan-Chwen Chang, Pei-er Chen, Sui-Yuan Chang	
EPI_ISL_410301	National Influenza Centre, National Public Health Laboratory, Kathmandu, Nepal	The University of Hong Kong	Ranjit Sah , Runa Jha, Daniel Chu, Haogao Gu, Malik Peiris, Anup Bastola, Alfonso J. Rodriguez-Morales, Bibek Kumar Lal, Basu Dev Pandey, Leo Poon	
EPI_ISL_410531, EPI_ISL_410532	Dept. of Pathology, National Institute of Infectious Diseases	Pathogen Genomics Center, National Institute of Infectious Diseases	Tsuyoshi Sekizuka, Harutaka Katano, Shutoku Matsuyama, Naganori Nao, Kazuya Shirato, Motoi Suzuki, Hideki Hasegawa, Takaji Wakita, Makoto Takeda, Tadaki Suzuki, Makoto Kuroda	
EPI_ISL_410535	National Centre for Infectious Diseases	Programme in Emerging Infectious Diseases, Duke-NUS Medical School	Danielle E Anderson, Martin Linster, Yan Zhuang, Jayanthi Jayakumar, David CB Lye, Yee Sin Leo, Barnaby E Young, Yvonne CF Su, Gavin JD Smith	
EPI_ISL_410536, EPI_ISL_410537	Singapore General Hospital, Molecular Laboratory, Division of Pathology	Programme in Emerging Infectious Diseases, Duke-NUS Medical School	Danielle E Anderson, Martin Linster, Yan Zhuang, Jayanthi Jayakumar, Kian Sing Chan, Lynette LE Oon, Shirin Kalimuddin, Jenny GH Low, Yvonne CF Su, Gavin JD Smith	
EPI_ISL_410713, EPI_ISL_410714	National Public Health Laboratory, National Centre for Infectious Diseases	National Public Health Laboratory, National Centre for Infectious Diseases	Octavia S, Mak TM, Cui L, Lin RTP	
EPI_ISL_410715	National Public Health Laboratory, National Centre for Infectious Diseases	National Public Health Laboratory, National Centre for Infectious Diseases	Octavia S, Mak TM, Cui L, Lin RTP	
EPI_ISL_410716	National Public Health Laboratory, National Centre for Infectious Diseases	National Centre for Infectious Diseases, National Centre for Infectious Diseases	Octavia S, Mak TM, Cui L, Lin RTP	
EPI_ISL_410719	National Public Health Laboratory	National Public Health Laboratory	Octavia S, Mak TM, Cui L, Lin RTP	
EPI_ISL_411060, EPI_ISL_411066	Fujian Center for Disease Control and Prevention	Fujian Center for Disease Control and Prevention	Chen Wei, Zhang Yanhua, He Wenxiang, Weng Yuwei	
EPI_ISL_411902	Virology Unit, Institut Pasteur du Cambodge.	Virology Unit, Institut Pasteur du Cambodge (Sequencing done by: Jessica E Manning/Jennifer A Bohl at Malaria and Vector Research Laboratory, National Institute of Allergy and Infectious Diseases and Vida Ahyong from Chan-Zuckerberg Biohub)	Erik A Karlsson, Jennifer A Bohl, Vida Ahyong, Veasna Duong, Philippe Dussart, Jessica E Manning.	
EPI_ISL_411915	Laboratory Medicine	Department of Laboratory Medicine, Lin-Kou Chang Gung Memorial Hospital, Taoyuan, Taiwan.	Kuo-Chien Tsao, Yu-Nong Gong, Shu-Li Yang, Yi-Chun Li, Chung-Guei Huang, Yhu-Chering Huang, Shin-Ru Shih	
EPI_ISL_411926, EPI_ISL_411927	Taiwan Centers for Disease Control	Taiwan Centers for Disease Control	Ji-Rong Yang, Yu-Chi-Lin, Jung-Jung Mu, Ming-Tsan-Liu	
EPI_ISL_411929	Department of Clinical Diagnostics	Department of Clinical Diagnostics	Park,W.B., Kwon,N.-J., Choi,S.-j., Chang,K.C., Choe,P.G., Kim,J.Y., Yun,J., Lee,G.-W., Seong,M.-W., Kim,N., Seo,J.-S. and Oh,M.-D.	
EPI_ISL_411950	NHC Key laboratory of Enteric Pathogenic Microbiology, Institute of Pathogenic Microbiology	Jiangsu Provincial Center for Disease Control & Prevention	Lunbiao Cui,Kangchen Zhao,Xiaojuan Zhu,Yiyue Ge,Tao Wu,Bin Wu,Yin Chen,Fengcai Zhu,Baoli Zhu,Ming Wu	
EPI_ISL_411952, EPI_ISL_411953	NHC Key laboratory of Enteric Pathogenic Microbiology, Institute of Pathogenic Microbiology	Jiangsu Provincial Center for Disease Control & Prevention	Kangchen Zhao, Xiaojuan Zhu, Lunbiao Cui, Tao Wu, Yiyue Ge, Bin Wu, Yin Chen, Fengcai Zhu, Baoli Zhu, Ming Wu	
EPI_ISL_412026	Second Hospital of Anhui Medical University	Second Hospital of Anhui Medical University	Changtai Wang, Zhongping Liao, Zixiang Chen, Xin Huang, Mengyuan Xua, Tengfei He, Mengji Lu, Zhenhua Zhang	
EPI_ISL_412028	Hong Kong Department of Health	School of Public Health, The University of Hong Kong	Dominic N.C. Tsang, Daniel K.W. Chu, Leo L.M. Poon, Malik Peiris	
EPI_ISL_412029	Hong Kong Department of Health	The University of Hong Kong	Dominic N.C. Tsang, Daniel K.W. Chu, Leo L.M. Poon, Malik Peiris	
EPI_ISL_412030	Hong Kong Department of Health	School of Public Health, The University of Hong Kong	Dominic N.C. Tsang, Daniel K.W. Chu, Leo L.M. Poon, Malik Peiris	
EPI_ISL_412386	Beijing Ditan Hospital, Capital Medical University	National Institute for Communicable Disease Control and Prevention, Chinese Center for Disease Control and Prevention	Xinmin Xu, Xin Lu, Pan Xiang, Haijian Zhou, Biao Kan, Yajie Wang, Jingyuan Liu, Yanwen Xiong, Huizhu Wang, Ruihong Li, Fangfang Jin, Jie Gong, Xiaoping Chen, Lili Gao, Haofeng Xiong, Lin Pu, Chuansheng Li, Ming Zhang, Jianbo Tan, Yao Sun, Yufeng Liu, Hebing Guo, Jingjing Hao	
EPI_ISL_412459	Jingzhou Center for Disease Control and Prevention	Hubei Provincial Center for Disease Control and Prevention	Bin Fang, Xiang Li, Xiao Yu, Linlin Liu, Bo Yang, Faxian Zhan, Guojun Ye, Xixiang Huo, Junqiang Xu, Bo Yu, Kun Cai, Jing Li, Maoyi Chen,Jie Hu, Chunlin Mao, Yongzhong Jiang.	
EPI_ISL_412869	Division of Viral Diseases, Center for Laboratory Control of Infectious Diseases, Korea Centers for Diseases Control and Prevention	Division of Viral Diseases, Center for Laboratory Control of Infectious Diseases, Korea Centers for Diseases Control and Prevention	Jeong-Min Kim, Yoon-Seok Chung, Namjoo Lee, Mi-Seon Kim, Sang Hee Woo, Hye-jun Jo, Sehee Park, Heui Man Kim, Myung Guk Han	
EPI_ISL_412870	Division of Viral Diseases, Center for Laboratory Control of Infectious Diseases, Korea Centers for Diseases Control and Prevention	Division of Viral Diseases, Center for Laboratory Control of Infectious Diseases, Korea Centers for Diseases Control and Prevention	Jeong-Min Kim, Yoon-Seok Chung, Namjoo Lee, Mi-Seon Kim, Sang Hee Woo, Hye-jun Jo, Sehee Park, Heui Man Kim, Myung Guk Han	
EPI_ISL_412871	Division of Viral Diseases, Center for Laboratory Control of Infectious Diseases, Korea Centers for Diseases Control and Prevention	Division of Viral Diseases, Center for Laboratory Control of Infectious Diseases, Korea Centers for Diseases Control and Prevention	Jeong-Min Kim, Yoon-Seok Chung, Namjoo Lee, Mi-Seon Kim, Sang Hee Woo, Hye-jun Jo, Sehee Park, Heui Man Kim, Myung Guk Han	
EPI_ISL_412872	Division of Viral Diseases, Center for Laboratory Control of Infectious Diseases, Korea Centers for Diseases Control and Prevention	Division of Viral Diseases, Center for Laboratory Control of Infectious Diseases, Korea Centers for Diseases Control and Prevention	Jeong-Min Kim, Yoon-Seok Chung, Namjoo Lee, Mi-Seon Kim, Sang Hee Woo, Hye-jun Jo, Sehee Park, Heui Man Kim, Myung Guk Han	
EPI_ISL_412873	Division of Viral Diseases, Center for Laboratory Control of Infectious Diseases, Korea Centers for Diseases Control and Prevention	Division of Viral Diseases, Center for Laboratory Control of Infectious Diseases, Korea Centers for Diseases Control and Prevention	Jeong-Min Kim, Yoon-Seok Chung, Namjoo Lee, Mi-Seon Kim, Sang Hee Woo, Hye-jun Jo, Sehee Park, Heui Man Kim, Myung Guk Han	
EPI_ISL_412898, EPI_ISL_412899	Wuhan Jinyintan Hospital	Hubei Provincial Center for Disease Control and Prevention	Bin Fang, Xiang Li, Xiao Yu, Linlin Liu, Bo Yang, Faxian Zhan, Guojun Ye, Xixiang Huo, Junqiang Xu, Bo Yu, Kun Cai, Jing Li, Yongzhong Jiang.	
EPI_ISL_412966	Technology Centre, Guangzhou Customs	Technology Centre, Guangzhou Customs	Shi,Y., Sun,J., Zheng,K., Huang,J. and Zhao,J.	
EPI_ISL_412968	Takayuki Hishiki Kanagawa Prefectural Institute of Public Health	Takayuki Hishiki Kanagawa Prefectural Institute of Public Health	Hishiki,T., Suzuki,R., Sakuragi,J., Usui,K., Tanaka,Y., Kawai,J., Kogo,Y., Matsuki,Y., An,T., Hayashizaki,Y. and Takasaki,T.	
EPI_ISL_412978	The Central Hospital Of Wuhan	Hubei Provincial Center for Disease Control and Prevention	Bin Fang, Xiang Li, Xiao Yu, Linlin Liu, Bo Yang, Faxian Zhan, Guojun Ye, Xixiang Huo, Junqiang Xu, Bo Yu, Kun Cai, Jing Li, Yongzhong Jiang.	
EPI_ISL_412979, EPI_ISL_412980	Union Hospital of Tongji Medical College, Huazhong University of Science and Technology	Hubei Provincial Center for Disease Control and Prevention	Bin Fang, Xiang Li, Xiao Yu, Linlin Liu, Bo Yang, Faxian Zhan, Guojun Ye, Xixiang Huo, Junqiang Xu, Bo Yu, Kun Cai, Jing Li, Yongzhong Jiang.	
EPI_ISL_412981	CR&WISCO GENERAL HOSPITAL	Hubei Provincial Center for Disease Control and Prevention	Bin Fang, Xiang Li, Xiao Yu, Linlin Liu, Bo Yang, Faxian Zhan, Guojun Ye, Xixiang Huo, Junqiang Xu, Bo Yu, Kun Cai, Jing Li, Yongzhong Jiang.	
EPI_ISL_412982	Wuhan Lung Hospital	Hubei Provincial Center for Disease Control and Prevention	Bin Fang, Xiang Li, Xiao Yu, Linlin Liu, Bo Yang, Faxian Zhan, Guojun Ye, Xixiang Huo, Junqiang Xu, Bo Yu, Kun Cai, Jing Li, Yongzhong Jiang.	
EPI_ISL_412983	Tianmen Center for Disease Control and Prevention	Hubei Provincial Center for Disease Control and Prevention	Bin Fang, Xiang Li, Xiao Yu, Linlin Liu, Bo Yang, Faxian Zhan, Guojun Ye, Xixiang Huo, Junqiang Xu, Bo Yu, Kun Cai, Jing Li, YiFa Zhu, Yangyang Tao,Xierong Li,Yongzhong Jiang.	
EPI_ISL_413017, EPI_ISL_413018	Department of Microbiology, Institute for Viral Diseases, College of Medicine, Korea University	Department of Microbiology, Institute for Viral Diseases, College of Medicine, Korea University	Changmin Kang, Joon-Yong Bae, Jungmin Lee, Heedo Park, Juyoung Cho, Jeonghun Kim, Gee eun Lee, Cui Chunguang, Kyeong-ryeol Shin, Dong Min Kim, Jin Il Kim, Man-Seong Park	
EPI_ISL_413459	Department of Pathology, Toshima Hospital	Pathogen Genomics Center, National Institute of Infectious Diseases	Tsuyoshi Sekizuka, Kentaro Itokawa, Takuya Adachi, Masahiro Sano, Jun Yamazaki, Ippei Miyamoto, Haruka Nishioka, Ja-Mun Chong, Noriko Nakajima, Yuko Sato, Minoru Tobiume, Harutaka Katano, Tadaki Suzuki, Makoto Kuroda	
EPI_ISL_413513	Division of Infectious Diseases, Department of Internal Medicine, Korea University College of Medicine	Department of Microbiology, Institute for Viral Diseases, College of Medicine, Korea University	Changmin Kang, Joon-Yong Bae, Jungmin Lee, Jin Gu Yoon, Heedo Park, Juyoung Cho, Jeonghun Kim, Gee Eun Lee, Cui Chunguang, Kyeong-ryeol Shin, Ji Yun Noh, Joon Young Song, Hee Jin Cheong, Woo Joo Kim, Jin Il Kim, Man-Seong Park	
EPI_ISL_413514	Department of Microbiology, Institute for Viral Diseases, College of Medicine, Korea University	Department of Microbiology, Institute for Viral Diseases, College of Medicine, Korea University	Changmin Kang, Joon-Yong Bae, Jungmin Lee, Jin Gu Yoon, Heedo Park, Juyoung Cho, Jeonghun Kim, Gee Eun Lee, Cui Chunguang, Kyeong-ryeol Shin, Ji Yun Noh, Joon Young Song, Hee Jin Cheong, Woo Joo Kim, Jin Il Kim, Man-Seong Park	
EPI_ISL_413515	Division of Infectious Diseases, Department of Internal Medicine, Korea University College of Medicine	Department of Microbiology, Institute for Viral Diseases, College of Medicine, Korea University	Changmin Kang, Joon-Yong Bae, Jungmin Lee, Jin Gu Yoon, Heedo Park, Juyoung Cho, Jeonghun Kim, Gee Eun Lee, Cui Chunguang, Kyeong-ryeol Shin, Ji Yun Noh, Joon Young Song, Hee Jin Cheong, Woo Joo Kim, Jin Il Kim, Man-Seong Park	
EPI_ISL_413516	Department of Microbiology, Institute for Viral Diseases, College of Medicine, Korea University	Department of Microbiology, Institute for Viral Diseases, College of Medicine, Korea University	Changmin Kang, Joon-Yong Bae, Jungmin Lee, Jin Gu Yoon, Heedo Park, Juyoung Cho, Jeonghun Kim, Gee Eun Lee, Cui Chunguang, Kyeong-ryeol Shin, Ji Yun Noh, Joon Young Song, Hee Jin Cheong, Woo Joo Kim, Jin Il Kim, Man-Seong Park	
EPI_ISL_413518, EPI_ISL_413519, EPI_ISL_413520, EPI_ISL_413521	Infectious Disease Control Center, Center for Disease Control and Prevention of PLA	Infectious Disease Control Center, Center for Disease Control and Prevention of PLA	Li,J., Li,L., Li,Z., Qiu,S., Song,H., Li,P. and Li,P.	
EPI_ISL_413522	Indian Council of Medical Research - National Institute of Virology	National Influenza Center, Indian Council of Medical Research - National Institute of Virology	Potdar V, Yadav PD, Choudhary ML, Shete-Aich A	
EPI_ISL_413523	Indian Council of Medical Research-National Institute of Virology	National Influenza Center, Indian Council of Medical Research-National Institute of Virology	Potdar V, Yadav PD, Choudhary ML, Shete-Aich A	
EPI_ISL_413592	Department of Laboratory Medicine, National Taiwan University Hospital	Microbial Genomics Core Lab, National Taiwan University Centers of Genomic and Precision Medicine	Shiou-Hwei Yeh, You-Yu Lin, Ya-Yun Lai, Chiao-Ling Li, Shan-Chwen Chang, Pei-er Chen, Sui-Yuan Chang	
EPI_ISL_413691, EPI_ISL_413692, EPI_ISL_413693, EPI_ISL_413694, EPI_ISL_413697, EPI_ISL_413711, EPI_ISL_413729, EPI_ISL_413746, EPI_ISL_413748, EPI_ISL_413749, EPI_ISL_413750, EPI_ISL_413751, EPI_ISL_413753, EPI_ISL_413761, EPI_ISL_413791, EPI_ISL_413809			Qing Nie, Xingguang Li, Erik M Volz, Han Fu, Haowei Wang, Xiaoyue Xi, Wei Chen, Dehui Liu, Yingying Chen, Mengmeng Tian, Wei Tan, Junjie Zai, Wanying Sun, Jiandong Li, Junhua Li	
see above	Weifang Center for Disease Control and Prevention	Weifang Center for Disease Control and Prevention & BGI-Shenzhen		



EPI_ISL_413851, EPI_ISL_413852, EPI_ISL_413853, EPI_ISL_413854, EPI_ISL_413855, EPI_ISL_413856, EPI_ISL_413857, EPI_ISL_413858, EPI_ISL_413860, EPI_ISL_413861, EPI_ISL_413862, EPI_ISL_413863, EPI_ISL_413864, EPI_ISL_413866	see above	Guangdong Provincial Institution of Public Health, Guangdong Provincial Center for Disease Control and Prevention	Guangdong Provincial Institution of Public Health	Jing Lu, Louis du Plessis, Liu Zhe, Jiufeng Sun, Sarah François, Huifang Lin, Moritz Kraemer, Jingju Peng, Qianlin Xiong, Runyu Yuan, Lilian Zeng, Pingping Zhou, Chuming Liang, Tao Liu, Wei Li, Juan Su, Huanying Zheng, Kang Min, Song Tie, Bo Peng, Shisong Fang, Wenzhe Su, Kuibiao Li, Rulin Sun, Ru bai, Xi Tang, Minfeng Liang, Nuno Faria, Josh Quick, Andrew Rambaut, Verty Hill, Wenjun Ma, Nick Loman, Oliver Pybus, Changwen Ke
EPI_ISL_413867		Guangdong Provincial Institution of Public Health, Guangdong Provincial Center for Disease Control and Prevention	Guangdong Provincial Institution of Public Health	Jing Lu, Louis du Plessis, Liu Zhe, Jiufeng Sun, Sarah François, Huifang Lin, Moritz Kraemer, Jingju Peng, Qianlin Xiong, Runyu Yuan, Lilian Zeng, Pingping Zhou, Chuming Liang, Tao Liu, Wei Li, Juan Su, Huanying Zheng, Kang Min, Song Tie, Bo Peng, Shisong Fang, Wenzhe Su, Kuibiao Li, Rulin Sun, Ru bai, Xi Tang, Minfeng Liang, Nuno Faria, Josh Quick, Andrew Rambaut, Verty Hill, Wenjun Ma, Nick Loman, Oliver Pybus, Changwen Ke
EPI_ISL_413875, EPI_ISL_413884		Guangdong Provincial Institution of Public Health, Guangdong Provincial Center for Disease Control and Prevention	Guangdong Provincial Institution of Public Health	Jing Lu, Louis du Plessis, Liu Zhe, Jiufeng Sun, Sarah François, Huifang Lin, Moritz Kraemer, Jingju Peng, Qianlin Xiong, Runyu Yuan, Lilian Zeng, Pingping Zhou, Chuming Liang, Tao Liu, Wei Li, Juan Su, Huanying Zheng, Kang Min, Song Tie, Bo Peng, Shisong Fang, Wenzhe Su, Kuibiao Li, Rulin Sun, Ru bai, Xi Tang, Minfeng Liang, Nuno Faria, Josh Quick, Andrew Rambaut, Verty Hill, Wenjun Ma, Nick Loman, Oliver Pybus, Changwen Ke
EPI_ISL_414378		National Centre for Infectious Diseases	Programme in Emerging Infectious Diseases, Duke-NUS Medical School	Danielle E Anderson, Martin Linster, Yan Zhuang, Jayanthi Jayakumar, Louisa Sun, David CB Lye, Yee Sin Leo, Barnaby E Young, Yvonne CF Su, Gavin JD Smith
EPI_ISL_414379, EPI_ISL_414380		National Centre for Infectious Diseases	Programme in Emerging Infectious Diseases, Duke-NUS Medical School	Danielle E Anderson, Martin Linster, Yan Zhuang, Jayanthi Jayakumar, David CB Lye, Yee Sin Leo, Barnaby E Young, Yvonne CF Su, Gavin JD Smith
EPI_ISL_414510		Key Laboratory of Medical Molecular Virology (MOE/NHC/CAMS), School of Basic Medicine, Shanghai Medical College, Fudan University	Key Laboratory of Medical Molecular Virology (MOE/NHC/CAMS), School of Basic Medicine, Shanghai Medical College, Fudan University	Zhang,R., Yi,Z., Wang,Y., Teng,Z., Xu,W., Song,W., Cai,X., Sun,Z., Gu,C., Zhou,Y., Chen,H., Ye,R., Han,W., Zhu,Y., Feng,F., Fang,F., Li,C., Zhang,X., Qu,D., Fu,C., Xie,Y. and Yuan,Z.
EPI_ISL_414511		Department of Microbiology; Ryota Kumagai Tokyo Metropolitan Institute of Public Health	Tokyo Meteoropolitan Institute of Public Health	Kumagai,R., Yoshida,I., Nagashima,M., Chiba,T. and Sadamasu,K.
EPI_ISL_414517, EPI_ISL_414519, EPI_ISL_414527, EPI_ISL_414528, EPI_ISL_414569, EPI_ISL_414571		Hong Kong Department of Health	School of Public Health, The University of Hong Kong	Dominic N.C. Tsang, Daniel K.W. Chu, Leo M. Poon, Malik Peiris
EPI_ISL_414663, EPI_ISL_414686		State Key Laboratory of Respiratory Disease, National Clinical Research Center for Respiratory Disease, Guangzhou Institute of Respiratory Health, the First Affiliated Hospital of Guangzhou Medical University	The First Affiliated Hospital of Guangzhou Medical University & BGI-Shenzhen	Zhao et al
EPI_ISL_414687		State Key Laboratory of Respiratory Disease, National Clinical Research Center for Respiratory Disease, Guangzhou Institute of Respiratory Health, the First Affiliated Hospital of Guangzhou Medical University	the First Affiliated Hospital of Guangzhou Medical University & BGI-Shenzhen	Zhao et al
EPI_ISL_414689, EPI_ISL_414690, EPI_ISL_414691, EPI_ISL_414692		State Key Laboratory of Respiratory Disease, National Clinical Research Center for Respiratory Disease, Guangzhou Institute of Respiratory Health, the First Affiliated Hospital of Guangzhou Medical University	The First Affiliated Hospital of Guangzhou Medical University & BGI-Shenzhen	Zhao et al
EPI_ISL_414936, EPI_ISL_414937, EPI_ISL_414938, EPI_ISL_414939, EPI_ISL_414940, EPI_ISL_414941		Shandong Provincial Center for Disease Control and Prevention	Beijing Institute of Microbiology and Epidemiology	Xiao-Lin Jiang, Xiao-Li Zhang, Xiang-Na Zhao, Cun-Bao Li, Jie Lei, Zeng-Qiang Kou, Wen-Kui Sun, Yang Hang, Feng Gao, Sheng-Xiang Ji, Can-Fang Lin, Bo Pang, Ming-Xiao Yao, Guo-Lin Wang, Lin Yao, Li-Jun Duan, Xiao Wei, Dian-Ming Kang, Mai-Juan Ma
EPI_ISL_415641, EPI_ISL_415642, EPI_ISL_415643, EPI_ISL_415644		R. G. Lugar Center for Public Health Research, National Center for Disease Control and Public Health (NCDC) of Georgia.	R. G. Lugar Center for Public Health Research, National Center for Disease Control and Public Health (NCDC) of Georgia.	Nato Kotaria, Marine Murtskhvaladze, Ann Machablishvili, Lela Sabadze, Mari Gavashelidze, Ana Papkiauri, Meri Pantsulaia, Gvantsa Brachveli, Tata Imnadze, Tamar Jashiasvili, Tea Tevdoradze, Ketevan Sidamonidze, Ekaterine Khmaladze, Ekaterine Zhgenti, Roena Sukhiashvili, Mariam Zakalashvili, Lela Urushadze, Magda Dgebuadze, Giorgi Tomashvili, Davit Tsaguria, Ekaterine Zangaladze, Nino Berishvili, Gvantsa Chanturia, Adam Kotorashvili, Maia Alkhazashvili, Irma Burjanadze, Anna Kasradze, Khatuna Zakhshvili, Paata Imnadze, Amiran Gamkrelidze.
EPI_ISL_415741, EPI_ISL_415742, EPI_ISL_415743		Laboratory Medicine	Department of Laboratory Medicine, Lin-Kou Chang Gung Memorial Hospital, Taoyuan, Taiwan	Kuo-Chien Tsao, Yu-Nong Gong, Shu-Li Yang, Yi-Chun Liu, Chung-Guei Huang, Po-Wei Huang, Mei-Jen Hsiao, Cheng-Ta Yang, Cheng-Hsun Chiu, Chi-Hsien Huang, Kuang-Tso Le, Shu-Min Lin, Peng-Nien Huang, Kuo-Ming Lee, Guang-Wu Chen, Shin-Ru Shih
EPI_ISL_416314		Department of Microbiology, Faculty of Medicine, The Chinese University of Hong Kong, Hong Kong SAR, China	Department of Microbiology, Faculty of Medicine, Chinese University of Hong Kong, Hong Kong SAR, China	Zigui Chen, Paul KS Chan
EPI_ISL_416316, EPI_ISL_416317, EPI_ISL_416318, EPI_ISL_416319, EPI_ISL_416320, EPI_ISL_416321, EPI_ISL_416322, EPI_ISL_416323, EPI_ISL_416324, EPI_ISL_416325, EPI_ISL_416326, EPI_ISL_416329, EPI_ISL_416330, EPI_ISL_416331, EPI_ISL_416332, EPI_ISL_416333, EPI_ISL_416334, EPI_ISL_416335, EPI_ISL_416336, EPI_ISL_416337, EPI_ISL_416338, EPI_ISL_416339, EPI_ISL_416340, EPI_ISL_416341, EPI_ISL_416342, EPI_ISL_416348, EPI_ISL_416349, EPI_ISL_416350, EPI_ISL_416352, EPI_ISL_416353, EPI_ISL_416354, EPI_ISL_416355, EPI_ISL_416358, EPI_ISL_416359, EPI_ISL_416361, EPI_ISL_416362, EPI_ISL_416363, EPI_ISL_416364, EPI_ISL_416365, EPI_ISL_416366, EPI_ISL_416367, EPI_ISL_416368, EPI_ISL_416369, EPI_ISL_416370, EPI_ISL_416372, EPI_ISL_416373, EPI_ISL_416376, EPI_ISL_416377, EPI_ISL_416378, EPI_ISL_416379, EPI_ISL_416380, EPI_ISL_416381, EPI_ISL_416382, EPI_ISL_416384, EPI_ISL_416387, EPI_ISL_416389, EPI_ISL_416390, EPI_ISL_416393, EPI_ISL_416394, EPI_ISL_416396, EPI_ISL_416397, EPI_ISL_416398, EPI_ISL_416399, EPI_ISL_416400, EPI_ISL_416401, EPI_ISL_416402, EPI_ISL_416403, EPI_ISL_416404, EPI_ISL_416405, EPI_ISL_416406, EPI_ISL_416407, EPI_ISL_416409	see above	Shanghai Public Health Clinical Center, Shanghai Medical College, Fudan University	National Research Center for Translational Medicine (Shanghai), Ruijin Hospital affiliated to Shanghai Jiao Tong University School of Medicine & Shanghai Public Health Clinical Center	Shengyue Wang, Xiaonan Zhang, Gang Lu, Yun Tan, Yun Ling, Hongzhou Lu, Saijuan Chen
EPI_ISL_416427, EPI_ISL_416428, EPI_ISL_416429, EPI_ISL_416430, EPI_ISL_416431		National Influenza Center, National Institute of Hygiene and Epidemiology (NIHE)	National Influenza Center, National Institute of Hygiene and Epidemiology (NIHE)	Le Quynh Mai, Taichiro Takemura, Meng Ling Moi, Takeshi Nabeshima, Nguyen Le Khanh Hang, Hoang Vu Mai Phuong, Ung Thi Hong Trang, Le Thi Thanh, Nguyen Vu Son, Vuong Duc Cuong, Pham Thi Hien, Tran Thu Huong, Nguyen Phuong Anh, Pham Hong Quynh Anh, Kouichi Morita, Futoshi Hasebe, Dang Duc Anh
EPI_ISL_416432		Clinical Microbiology Lab	Infectious Disease Research Department, King Abdullah International Medical Research Center (KAIMRC)	Majed Alghoribi, Sadeem Alhayli, Abdulrahman Alswaji, Liliane Okdah, Sameera Al Johani, Michel Doumith
EPI_ISL_416458		Virology laboratory Ministry of Health Kuwait sequenced at Dasman Diabetes Institute	Dasman Diabetes Institute	Fahd Al-Mulla, Sumi John, Sara Alqabandi, Rasheeba Iqbal, Motasem Melhem, Ebaa AlOzairi, Qais Al-Duwairi
EPI_ISL_416477, EPI_ISL_416478, EPI_ISL_416479		R. G. Lugar Center for Public Health Research, National Center for Disease Control and Public Health (NCDC) of Georgia.	R. G. Lugar Center for Public Health Research, National Center for Disease Control and Public Health (NCDC) of Georgia.	Marine Murtskhvaladze, Nato Kotaria, Ann Machablishvili, Lela Sabadze, Mari Gavashelidze, Ana Papkiauri, Meri Pantsulaia, Gvantsa Brachveli, Tata Imnadze, Tamar Jashiasvili, Tea Tevdoradze, Ketevan Sidamonidze, Ekaterine Khmaladze, Ekaterine Zhgenti, Roena Sukhiashvili, Mariam Zakalashvili, Lela Urushadze, Magda Dgebuadze, Giorgi Tomashvili, Davit Tsaguria, Ekaterine Zangaladze, Nino Berishvili, Gvantsa Chanturia, Adam Kotorashvili, Maia Alkhazashvili, Irma Burjanadze, Anna Kasradze, Khatuna Zakhshvili, Paata Imnadze, Amiran Gamkrelidze.
EPI_ISL_416480		R. G. Lugar Center for Public Health Research, National Center for Disease Control and Public Health (NCDC) of Georgia.	R. G. Lugar Center for Public Health Research, National Center for Disease Control and Public Health (NCDC) of Georgia.	Ann Machablishvili, Nato Kotaria, Marine Murtskhvaladze, Lela Sabadze, Mari Gavashelidze, Ana Papkiauri, Meri Pantsulaia, Gvantsa Brachveli, Tata Imnadze, Tamar Jashiasvili, Tea Tevdoradze, Ketevan Sidamonidze, Ekaterine Khmaladze, Ekaterine Zhgenti, Roena Sukhiashvili, Mariam Zakalashvili, Lela Urushadze, Magda Dgebuadze, Giorgi Tomashvili, Davit Tsaguria, Ekaterine Zangaladze, Nino Berishvili, Gvantsa Chanturia, Adam Kotorashvili, Maia Alkhazashvili, Irma Burjanadze, Anna Kasradze, Khatuna Zakhshvili, Paata Imnadze, Amiran Gamkrelidze.
EPI_ISL_416481		R. G. Lugar Center for Public Health Research, National Center for Disease Control and Public Health (NCDC) of Georgia.	R. G. Lugar Center for Public Health Research, National Center for Disease Control and Public Health (NCDC) of Georgia.	Gvantsa Chanturia, Marine Murtskhvaladze, Nato Kotaria, Ann Machablishvili, Lela Sabadze, Mari Gavashelidze, Ana Papkiauri, Meri Pantsulaia, Gvantsa Brachveli, Tata Imnadze, Tamar Jashiasvili, Tea Tevdoradze, Ketevan Sidamonidze, Ekaterine Khmaladze, Ekaterine Zhgenti, Roena Sukhiashvili, Mariam Zakalashvili, Lela Urushadze, Magda Dgebuadze, Giorgi Tomashvili, Davit Tsaguria, Ekaterine Zangaladze, Nino Berishvili, Adam Kotorashvili, Maia Alkhazashvili, Irma Burjanadze, Anna Kasradze, Khatuna Zakhshvili, Paata Imnadze, Amiran Gamkrelidze.
EPI_ISL_416482		R. G. Lugar Center for Public Health Research, National Center for Disease Control and Public Health (NCDC) of Georgia.	R. G. Lugar Center for Public Health Research, National Center for Disease Control and Public Health (NCDC) of Georgia.	Adam Kotorashvili, Marine Murtskhvaladze, Nato Kotaria, Ann Machablishvili, Lela Sabadze, Mari Gavashelidze, Ana Papkiauri, Meri Pantsulaia, Gvantsa Brachveli, Tata Imnadze, Tamar Jashiasvili, Tea Tevdoradze, Ketevan Sidamonidze, Ekaterine Khmaladze, Ekaterine Zhgenti, Roena Sukhiashvili, Mariam Zakalashvili, Lela Urushadze, Magda Dgebuadze, Giorgi Tomashvili, Davit Tsaguria, Ekaterine Zangaladze, Nino Berishvili, Gvantsa Chanturia, Maia Alkhazashvili, Irma Burjanadze, Anna Kasradze, Khatuna Zakhshvili, Paata Imnadze, Amiran Gamkrelidze.
EPI_ISL_416524		Saitama Medical University Hospital	Saitama Medical University	Kazuo Imai
EPI_ISL_416525		Saitama Medical University	Saitama Medical University	Kazuo Imai
EPI_ISL_416541		Dasman Diabetes Institute and Virology Laboratory Ministry of Health	Dasman Diabetes Institute	Fahd Al-Mulla, Sumi John, Rasheeba Iqbal, Motasem Melhem, Ebaa AlOzairi, Sara Al-Qabandi, Qais Al-Duwairi
EPI_ISL_416542		Dasman Diabetes Institute	Dasman Diabetes Institute	Fahd Al-Mulla, Sumi John, Rasheeba Iqbal, Motasem Melhem, Ebaa AlOzairi, Sara Al-Qabandi, Qais Al-Duwairi
EPI_ISL_416543		Dasman Diabetes Institute	Dasman Diabetes Institute	Fahd Al-Mulla, Rasheeba Iqbal, Sumi John, Motasem Melhem, Ebaa AlOzairi, Sara Al-Qabandi, Qais Al-Duwairi
EPI_ISL_416565, EPI_ISL_416566, EPI_ISL_416567, EPI_ISL_416569, EPI_ISL_416570, EPI_ISL_416571, EPI_ISL_416572, EPI_ISL_416573, EPI_ISL_416574, EPI_ISL_416575, EPI_ISL_416576, EPI_ISL_416577, EPI_ISL_416578, EPI_ISL_416579, EPI_ISL_416580, EPI_ISL_416581, EPI_ISL_416582, EPI_ISL_416583, EPI_ISL_416584, EPI_ISL_416585, EPI_ISL_416586, EPI_ISL_416587, EPI_ISL_416589, EPI_ISL_416590, EPI_ISL_416591, EPI_ISL_416592, EPI_ISL_416593, EPI_ISL_416594, EPI_ISL_416595, EPI_ISL_416596, EPI_ISL_416597, EPI_ISL_416598, EPI_ISL_416599, EPI_ISL_416600, EPI_ISL_416601, EPI_ISL_416602, EPI_ISL_416603, EPI_ISL_416604, EPI_ISL_416605, EPI_ISL_416606, EPI_ISL_416607, EPI_ISL_416608, EPI_ISL_416609, EPI_ISL_416610, EPI_ISL_416611, EPI_ISL_416612, EPI_ISL_416613, EPI_ISL_416614, EPI_ISL_416615, EPI_ISL_416617, EPI_ISL_416618, EPI_ISL_416619, EPI_ISL_416620, EPI_ISL_416621, EPI_ISL_416622, EPI_ISL_416624, EPI_ISL_416625, EPI_ISL_416626, EPI_ISL_416627, EPI_ISL_416628, EPI_ISL_416629, EPI_ISL_416630, EPI_ISL_416631, EPI_ISL_416632, EPI_ISL_416633, EPI_ISL_416634	see above	Japanese Quarantine Stations	Pathogen Genomics Center, National Institute of Infectious Diseases	Tsuyoshi Sekizuka, Kentaro Itokawa, Rina Tanaka, Masanori Hashino, Tsutomu Kageyama, Shinji Saito, Ikuyo Takayama, Hideki Hasegawa, Takuri Takahashi, Hajime Kamiya, Takuya Yamagishi, Motoi Suzuki, Takaji Wakita, Makoto Kuroda
EPI_ISL_416829		National Public Health Laboratory	Malaysia Genome Institute	Mohd Noor Mat Isa, Irni Suhayu Sapijan, Yusuf Muhammad Noor, Nurhezreen Md Iqbal, Mohd Faizal Abu Bakar, Enizza Kasim, Shamsidar Sopie, Siti Noraini Othman, Azrin Ahmad, Nor Azfa Johari, Norazimah Tajudin, Noorliza Mohamad Noordin, W Afiza W Mohd Ariffin, Rehan Shuhada Abu Bakar, Yu Kie Chem, Selvanesan Sengol, Hani Mat Hussin, Shahrlz Hisham Zainal Ariffin
EPI_ISL_416866		National Public Health Laboratory	Malaysia Genome Institute	Mohd Noor Mat Isa, Irni Suhayu Sapijan, Yusuf Muhammad Noor, Nurhezreen Md Iqbal, Mohd Faizal Abu Bakar, Enizza Kasim, Shamsidar Sopie, Siti Noraini Othman, Azrin Ahmad, Nor Azfa Johari, Norazimah Tajudin, Noorliza Mohamad Noordin, W Afiza W Mohd Ariffin, Rehan Shuhada Abu Bakar, Yu Kie Chem, Selvanesan Sengol, Hani Mat Hussin, Shahrlz Hisham Zainal Ariffin
EPI_ISL_416885, EPI_ISL_416886		National Public Health Laboratory	Malaysia Genome Institute	Mohd Noor Mat Isa, Irni Suhayu Sapijan, Yusuf Muhammad Noor, Nurhezreen Md Iqbal, Mohd Faizal Abu Bakar, Enizza Kasim, Shamsidar Sopie, Siti Noraini Othman, Azrin Ahmad, Nor Azfa Johari, Norazimah Tajudin, Noorliza Mohamad Noordin, W Afiza W Mohd Ariffin, Rehan Shuhada Abu Bakar, Yu Kie Chem, Selvanesan Sengol, Hani Mat Hussin, Shahrlz Hisham Zainal Ariffin
EPI_ISL_416907		National Public Health Laboratory	Malaysia Genome Institute	Mohd Noor Mat Isa, Irni Suhayu Sapijan, Yusuf Muhammad Noor, Nurhezreen Md Iqbal, Mohd Faizal Abu Bakar, Enizza Kasim, Shamsidar Sopie, Siti Noraini Othman, Azrin Ahmad, Nor Azfa Johari, Norazimah Tajudin, Noorliza Mohamad Noordin, W Afiza W Mohd Ariffin, Rehan Shuhada Abu Bakar, Yu Kie Chem, Selvanesan Sengol, Hani Mat Hussin, Shahrlz Hisham Zainal Ariffin
EPI_ISL_417064		Prince of Wales Hospital	Hong Kong Department of Health	Alan K.L. Tsang, Peter C.W. Yip, Edman T.K. Lam, Rickjason C.W. Chan, Dominic N.C. Tsang
EPI_ISL_417176, EPI_ISL_417178		Department of Pathology, Princess Margaret Hospital	Department of Pathology, Princess Margaret Hospital and Informatics, Faculty of Health and Social Science, The Hong Kong Polytechnic University	Kenneth Siu-Sing LEUNG, Timothy Ting-Leung NG, Alan Ka-Lun WU, Miranda Chung-Yee YAU, Hiu-Yin LAO, Ming-Pan CHOI, Kingsley King-Gee TAM, Lam-Kwong LEE, Barry Kin-Chung WONG, Alex Yat-Man HO, Kam-Tong Yip, Kwok-Cheung LUNG, Raymond Wai-To Liu, Eugene Yuk-Keung TSO, Wai-Shing LEUNG, Man-Chun CHAN, Yuk-Yung NG, Kit-Man SIN, Kitty Szu-Chun FUNG, Sandy Ka-Yee CHAU, Wing-Kin TO, Tak-Lun Que, David Ho-Keung SHUM, Shea Ping YIP, Wing Cheung YAM, Gilman Kit-Hing SIU



EPI_ISL_417181, EPI_ISL_417185	Department of Pathology, United Christian Hospital	Department of Health Technology and Informatics, Faculty of Health and Social Science, The Hong Kong Polytechnic University	Kenneth Siu-Sing LEUNG, Timothy Ting-Leung NG, Alan Ka-Lun WU, Miranda Chong-Yee YAU, Hiu-Yin LAO, Ming-Pan CHOI, Kingsley King-Gee TAM, Lam-Kwong LEE, Barry Kin-Chung WONG, Alex Yat-Man HO, Kam-Tong Yip, Kwok-Cheung LUNG, Raymond Wai-To LIU, Eugene Yuk-Keung TSO, Wai-Shing LEUNG, Man-Chun CHAN, Yuk-Yung NG, Kit-Man SIN, Kitty Sau-Chun FUNG, Sandy Ka-Yee CHAU, Wing-Kin TO, Tak-Lun Que, David Ho-Keung SHUM, Shea Ping YIP, Wing Cheong YAM, Gilman Kit-Hang SIU
EPI_ISL_417187, EPI_ISL_417188, EPI_ISL_417193, EPI_ISL_417197	Department of Clinical Pathology, Pamela Youde Nethersole Eastern Hospital	Department of Health Technology and Informatics, Faculty of Health and Social Science, The Hong Kong Polytechnic University	Kenneth Siu-Sing LEUNG, Timothy Ting-Leung NG, Alan Ka-Lun WU, Miranda Chong-Yee YAU, Hiu-Yin LAO, Ming-Pan CHOI, Kingsley King-Gee TAM, Lam-Kwong LEE, Barry Kin-Chung WONG, Alex Yat-Man HO, Kam-Tong Yip, Kwok-Cheung LUNG, Raymond Wai-To LIU, Eugene Yuk-Keung TSO, Wai-Shing LEUNG, Man-Chun CHAN, Yuk-Yung NG, Kit-Man SIN, Kitty Sau-Chun FUNG, Sandy Ka-Yee CHAU, Wing-Kin TO, Tak-Lun Que, David Ho-Keung SHUM, Shea Ping YIP, Wing Cheong YAM, Gilman Kit-Hang SIU
EPI_ISL_417420	Jiangxi province Center for Disease Control and Prevention	Jiangxi province Center for Disease Control and Prevention	Li Jian Xiong
EPI_ISL_417443	State Key Laboratory for Emerging Infectious Diseases Department of Microbiology Li Ka Shing Faculty of Medicine The University of Hong Kong	State Key Laboratory for Emerging Infectious Diseases Department of Microbiology Li Ka Shing Faculty of Medicine The University of Hong Kong	Pui Wang, Siu-Ying Lau, Shaofeng Deng, Bobo Wing-Yee Mok, Wenjun Song, Kwok-Yung Yuen, Honglin Chen
EPI_ISL_417444	Department of Healthcare Biotechnology, National University of Sciences and Technology (NUST) Laboratory Medicine	Department of Healthcare Biotechnology, National University of Sciences and Technology (NUST) Department of Laboratory Medicine, Lin-Kou Chang Gung Memorial Hospital, Taoyuan, Taiwan	Javed,A., Niazi,S.K., Ghani,E., Saqib,M., Janjua,H.A., Corman,V.M. and Zohaib,A.
EPI_ISL_417519, EPI_ISL_417520, EPI_ISL_417521, EPI_ISL_417522, EPI_ISL_417523, EPI_ISL_417524, EPI_ISL_417525			Kuo-Chien Tsao, Yu-Nong Gong, Shu-Li Yang, Yi-Chun Liu, Chung-Guei Huang, Po-Wei Huang, Mei-Jen Hsiao, Cheng-Ta Yang, Cheng-Hsun Chiu, Peng-Nien Huang, Kuo-Ming Lee, Guang-Wu Chen , Shin-Ru Shih
EPI_ISL_417917	Department of Medical Microbiology, University Malaya Medical Centre	Department of Medical Microbiology	Yoong Min CHONG, Sasheela PONNAMPALAVANAR, Sharifah Faridah SYED OMAR, Adeeba KAMARULZAMAN,Vijayan MUNUSAMY, Chee Kuan WONG, Cindy Shuan Ju TEH, I-Ching SAM, Yoke Fun Chan, University Malaya Medical Centre COVID Team
EPI_ISL_417918	Department of Medical Microbiology, University Malaya Medical Centre	Department of Medical Microbiology, Faculty of Medicine, University of Malaya	Yoong Min CHONG, Sasheela PONNAMPALAVANAR, Sharifah Faridah SYED OMAR, Adeeba KAMARULZAMAN,Vijayan MUNUSAMY, Chee Kuan WONG, Cindy Shuan Ju TEH, I-Ching SAM, Yoke Fun Chan, University Malaya Medical Centre COVID Team
EPI_ISL_418267	Microbiology and Immunology department, Pasteur institute in Ho Chi Minh city	Microbiology and Immunology department, Pasteur institute in Ho Chi Minh city	Nguyen,H.T., Cao,T.M., Pham,H.T.T., Vu,N.P.H., Dao,M.H., Huynh,L.T.K., Nguyen,L.T., Nguyen,N.T., Nguyen,T.T.N., Nguyen,A.H., Luong,Q.C., Nguyen,T.V., Tran,K.C., Pham,Q.D., Tran,T., Hoang,C.Q., Nguyen,T.T., Le,H.Q., Phung,T.M., Vo,T.N.A., Nguyen,S.N., Pham,D.T., Nguyen,T.V. and Phan,L.T.
EPI_ISL_418269	Microbiology and Immunology department, Pasteur institute in Ho Chi Minh city	Microbiology and Immunology department, Pasteur institute in Ho Chi Minh city	Cao,T.M., Nguyen,H.T., Pham,H.T.T., Vu,N.P.H., Dao,M.H., Huynh,L.T.K., Nguyen,L.T., Nguyen,N.T., Nguyen,T.T.N., Nguyen,A.H., Luong,Q.C., Nguyen,T.V., Tran,K.C., Pham,Q.D., Tran,T., Hoang,C.Q., Nguyen,T.T., Le,H.Q., Phung,T.M., Vo,T.N.A., Nguyen,S.N., Pham,D.T., Phan,L.T. and Nguyen,T.V.
EPI_ISL_418441, EPI_ISL_418442, EPI_ISL_418502, EPI_ISL_418503, EPI_ISL_418504	Hangzhou Center for Disease Control and Prevention	Inspection Center of Hangzhou Center for Disease Control and Prevention	Yu hua, Wang haoqiu, Li jun, Yu xinfeng, Pan jingcao
EPI_ISL_418506	Hangzhou Center for Disease Control and Prevention	Inspection Center of Hangzhou Center for Disease Control and Prevention	Yu hua, Wang haoqiu, Li jun, Yu xinfeng, Pan jingcao
EPI_ISL_418507, EPI_ISL_418508, EPI_ISL_418509	Hangzhou Center for Disease Control and Prevention	Inspection Center of Hangzhou Center for Disease Control and Prevention	Yu hua, Wang haoqiu, Li jun, Yu xinfeng, Pan jingcao
EPI_ISL_418510	Hangzhou Center for Disease Control and Prevention	Inspection Center of Hangzhou Center for Disease Control and Prevention	Yu hua, Wang haoqiu, Li jun, Yu xinfeng, Pan jingcao
EPI_ISL_418511, EPI_ISL_418512, EPI_ISL_418513, EPI_ISL_418514, EPI_ISL_418515	Hangzhou Center for Disease Control and Prevention	Inspection Center of Hangzhou Center for Disease Control and Prevention	Yu hua, Wang haoqiu, Li jun, Yu xinfeng, Pan jingcao
EPI_ISL_418809	University of Wisconsin - Madison: Influenza Research Institute	University of Wisconsin Madison, AIDS Vaccine Research Laboratories	Katarina Braun, Gage Moreno, Peter Halfmann, et al.
EPI_ISL_418815	Department of Clinical Pathology, Pamela Youde Nethersole Eastern Hospital	Department of Health Technology and Informatics, Faculty of Health and Social Science, The Hong Kong Polytechnic University	Kenneth Siu-Sing LEUNG, Timothy Ting-Leung NG, Alan Ka-Lun WU, Miranda Chong-Yee YAU, Hiu-Yin LAO, Ming-Pan CHOI, Kingsley King-Gee TAM, Lam-Kwong LEE, Barry Kin-Chung WONG, Alex Yat-Man HO, Kam-Tong YIP, Kwok-Cheung LUNG, Raymond Wai-To LIU, Eugene Yuk-Keung TSO, Wai-Shing LEUNG, Man-Chun CHAN, Yuk-Yung NG, Kit-Man SIN, Kitty Sau-Chun FUNG, Sandy Ka-Yee CHAU, Wing-Kin TO, Tak-Lun QUE, David Ho-Keung SHUM, Shea Ping YIP, Wing Cheong YAM, Gilman Kit-Hang SIU
EPI_ISL_418990, EPI_ISL_418991	State Key Laboratory for Diagnosis and Treatment of Infectious Diseases, National Clinical Research Center for Infectious Diseases, First Affiliated Hospital, Zhejiang University School of Medicine, Hangzhou, China 310003	State Key Laboratory for Diagnosis and Treatment of Infectious Diseases, National Clinical Research Center for Infectious Diseases, First Affiliated Hospital, Zhejiang University School of Medicine, Hangzhou, China 310003	Hangping Yao, Nanping Wu, Chao Jiang, Xiangyun Lu, Linfang Cheng, Fumin Liu, Zhigang Wu, Haibo Wu, Changzhong Jin, Min Zheng, Lanjuan Li
EPI_ISL_418992, EPI_ISL_418993, EPI_ISL_418994, EPI_ISL_418995, EPI_ISL_418996, EPI_ISL_418997, EPI_ISL_418998, EPI_ISL_418999, EPI_ISL_419000, EPI_ISL_419001	National Public Health Laboratory, National Centre for Infectious Diseases	National Public Health Laboratory, National Centre for Infectious Diseases	Mak TM, Octavia S, Cui L, Lin RTP
EPI_ISL_419211	Central Virology Laboratory	Israel Institute for Biological Research	Inbar Cohen-Gihon, Ofir Israeli, Ohad Shifman, Dana Stein, Sharon Melamed, Nir Paran, Tomer Israely, Hagit Achdout, Yfat Yahalom Ronen, Hadas Tamir, Boaz Politi, Lilach Cherry, Einat Vitner, Orly Laskar, Shay Weiss, Michal Mandelboim, Oran Erster, Gili Regev-Yochay, Gadi Segal, Shmuel Yitzhaki, Shmuel C. Shapira, Adi Beth-Din, Anat Zvi
EPI_ISL_419214, EPI_ISL_419215, EPI_ISL_419216	Department of Clinical Pathology, Pamela Youde Nethersole Eastern Hospital	Department of Health Technology and Informatics, Faculty of Health and Social Science, The Hong Kong Polytechnic University	Kenneth Siu-Sing LEUNG, Timothy Ting-Leung NG, Alan Ka-Lun WU, Miranda Chong-Yee YAU, Hiu-Yin LAO, Ming-Pan CHOI, Kingsley King-Gee TAM, Lam-Kwong LEE, Barry Kin-Chung WONG, Alex Yat-Man HO, Kam-Tong YIP, Kwok-Cheung LUNG, Raymond Wai-To LIU, Eugene Yuk-Keung TSO, Wai-Shing LEUNG, Man-Chun CHAN, Yuk-Yung NG, Kit-Man SIN, Kitty Sau-Chun FUNG, Sandy Ka-Yee CHAU, Wing-Kin TO, Tak-Lun QUE, David Ho-Keung SHUM, Shea Ping YIP, Wing Cheong YAM, Gilman Kit-Hang SIU
EPI_ISL_419217	Department of Pathology, Princess Margaret Hospital	Department of Health Technology and Informatics, Faculty of Health and Social Science, The Hong Kong Polytechnic University	Kenneth Siu-Sing LEUNG, Timothy Ting-Leung NG, Alan Ka-Lun WU, Miranda Chong-Yee YAU, Hiu-Yin LAO, Ming-Pan CHOI, Kingsley King-Gee TAM, Lam-Kwong LEE, Barry Kin-Chung WONG, Alex Yat-Man HO, Kam-Tong YIP, Kwok-Cheung LUNG, Raymond Wai-To LIU, Eugene Yuk-Keung TSO, Wai-Shing LEUNG, Man-Chun CHAN, Yuk-Yung NG, Kit-Man SIN, Kitty Sau-Chun FUNG, Sandy Ka-Yee CHAU, Wing-Kin TO, Tak-Lun QUE, David Ho-Keung SHUM, Shea Ping YIP, Wing Cheong YAM, Gilman Kit-Hang SIU
EPI_ISL_419219	Department of Clinical Pathology, Pamela Youde Nethersole Eastern Hospital	Department of Health Technology and Informatics, Faculty of Health and Social Science, The Hong Kong Polytechnic University	Kenneth Siu-Sing LEUNG, Timothy Ting-Leung NG, Alan Ka-Lun WU, Miranda Chong-Yee YAU, Hiu-Yin LAO, Ming-Pan CHOI, Kingsley King-Gee TAM, Lam-Kwong LEE, Barry Kin-Chung WONG, Alex Yat-Man HO, Kam-Tong YIP, Kwok-Cheung LUNG, Raymond Wai-To LIU, Eugene Yuk-Keung TSO, Wai-Shing LEUNG, Man-Chun CHAN, Yuk-Yung NG, Kit-Man SIN, Kitty Sau-Chun FUNG, Sandy Ka-Yee CHAU, Wing-Kin TO, Tak-Lun QUE, David Ho-Keung SHUM, Shea Ping YIP, Wing Cheong YAM, Gilman Kit-Hang SIU
EPI_ISL_419221	Department of Pathology, United Christian Hospital	Department of Health Technology and Informatics, Faculty of Health and Social Science, The Hong Kong Polytechnic University	Kenneth Siu-Sing LEUNG, Timothy Ting-Leung NG, Alan Ka-Lun WU, Miranda Chong-Yee YAU, Hiu-Yin LAO, Ming-Pan CHOI, Kingsley King-Gee TAM, Lam-Kwong LEE, Barry Kin-Chung WONG, Alex Yat-Man HO, Kam-Tong YIP, Kwok-Cheung LUNG, Raymond Wai-To LIU, Eugene Yuk-Keung TSO, Wai-Shing LEUNG, Man-Chun CHAN, Yuk-Yung NG, Kit-Man SIN, Kitty Sau-Chun FUNG, Sandy Ka-Yee CHAU, Wing-Kin TO, Tak-Lun QUE, David Ho-Keung SHUM, Shea Ping YIP, Wing Cheong YAM, Gilman Kit-Hang SIU
EPI_ISL_419222	Department of Pathology, Princess Margaret Hospital	Department of Health Technology and Informatics, Faculty of Health and Social Science, The Hong Kong Polytechnic University	Kenneth Siu-Sing LEUNG, Timothy Ting-Leung NG, Alan Ka-Lun WU, Miranda Chong-Yee YAU, Hiu-Yin LAO, Ming-Pan CHOI, Kingsley King-Gee TAM, Lam-Kwong LEE, Barry Kin-Chung WONG, Alex Yat-Man HO, Kam-Tong YIP, Kwok-Cheung LUNG, Raymond Wai-To LIU, Eugene Yuk-Keung TSO, Wai-Shing LEUNG, Man-Chun CHAN, Yuk-Yung NG, Kit-Man SIN, Kitty Sau-Chun FUNG, Sandy Ka-Yee CHAU, Wing-Kin TO, Tak-Lun QUE, David Ho-Keung SHUM, Shea Ping YIP, Wing Cheong YAM, Gilman Kit-Hang SIU
EPI_ISL_419224, EPI_ISL_419225, EPI_ISL_419226, EPI_ISL_419227, EPI_ISL_419228, EPI_ISL_419229	Department of Clinical Pathology, Pamela Youde Nethersole Eastern Hospital	Department of Health Technology and Informatics, Faculty of Health and Social Science, The Hong Kong Polytechnic University	Kenneth Siu-Sing LEUNG, Timothy Ting-Leung NG, Alan Ka-Lun WU, Miranda Chong-Yee YAU, Hiu-Yin LAO, Ming-Pan CHOI, Kingsley King-Gee TAM, Lam-Kwong LEE, Barry Kin-Chung WONG, Alex Yat-Man HO, Kam-Tong YIP, Kwok-Cheung LUNG, Raymond Wai-To LIU, Eugene Yuk-Keung TSO, Wai-Shing LEUNG, Man-Chun CHAN, Yuk-Yung NG, Kit-Man SIN, Kitty Sau-Chun FUNG, Sandy Ka-Yee CHAU, Wing-Kin TO, Tak-Lun QUE, David Ho-Keung SHUM, Shea Ping YIP, Wing Cheong YAM, Gilman Kit-Hang SIU
EPI_ISL_419231	Department of Clinical Pathology, Tuen Mun Hospital, 23 Tsing Chung Koon Road, Tuen Mun, N.T.	Department of Health Technology and Informatics, Faculty of Health and Social Science, The Hong Kong Polytechnic University	Kenneth Siu-Sing LEUNG, Timothy Ting-Leung NG, Alan Ka-Lun WU, Miranda Chong-Yee YAU, Hiu-Yin LAO, Ming-Pan CHOI, Kingsley King-Gee TAM, Lam-Kwong LEE, Barry Kin-Chung WONG, Alex Yat-Man HO, Kam-Tong YIP, Kwok-Cheung LUNG, Raymond Wai-To LIU, Eugene Yuk-Keung TSO, Wai-Shing LEUNG, Man-Chun CHAN, Yuk-Yung NG, Kit-Man SIN, Kitty Sau-Chun FUNG, Sandy Ka-Yee CHAU, Wing-Kin TO, Tak-Lun QUE, David Ho-Keung SHUM, Shea Ping YIP, Wing Cheong YAM, Gilman Kit-Hang SIU
EPI_ISL_419232, EPI_ISL_419245, EPI_ISL_419247, EPI_ISL_419250, EPI_ISL_419252	Department of Clinical Pathology, Pamela Youde Nethersole Eastern Hospital	Department of Health Technology and Informatics, Faculty of Health and Social Science, The Hong Kong Polytechnic University	Kenneth Siu-Sing LEUNG, Timothy Ting-Leung NG, Alan Ka-Lun WU, Miranda Chong-Yee YAU, Hiu-Yin LAO, Ming-Pan CHOI, Kingsley King-Gee TAM, Lam-Kwong LEE, Barry Kin-Chung WONG, Alex Yat-Man HO, Kam-Tong YIP, Kwok-Cheung LUNG, Raymond Wai-To LIU, Eugene Yuk-Keung TSO, Wai-Shing LEUNG, Man-Chun CHAN, Yuk-Yung NG, Kit-Man SIN, Kitty Sau-Chun FUNG, Sandy Ka-Yee CHAU, Wing-Kin TO, Tak-Lun QUE, David Ho-Keung SHUM, Shea Ping YIP, Wing Cheong YAM, Gilman Kit-Hang SIU
EPI_ISL_419296	Kochi Prefectural Institute of Public Health	Pathogen Genomics Center, National Institute of Infectious Diseases	Tsuyoshi Sekizuka, Akihiko Tokaji, Kentaro Itokawa, Rina Tanaka, Masanori Hashino, Hajime Kamiya, Motoi Suzuki, Makoto Kuroda
EPI_ISL_419297, EPI_ISL_419298	Chiba Prefectural Institute of Public Health	Pathogen Genomics Center, National Institute of Infectious Diseases	Tsuyoshi Sekizuka, Masakatsu Taira, Yushi Hachisu, Kentaro Itokawa, Rina Tanaka, Masanori Hashino, Hajime Kamiya, Motoi Suzuki, Makoto Kuroda
EPI_ISL_419299, EPI_ISL_419300	Ishikawa Prefectural Institute of Public Health and Environmental Science	Pathogen Genomics Center, National Institute of Infectious Diseases	Tsuyoshi Sekizuka, Sanae Kuramoto, Eri Narial, Kentaro Itokawa, Rina Tanaka, Masanori Hashino, Hajime Kamiya, Motoi Suzuki, Makoto Kuroda
EPI_ISL_419301, EPI_ISL_419302, EPI_ISL_419303, EPI_ISL_419304, EPI_ISL_419305, EPI_ISL_419306, EPI_ISL_419307, EPI_ISL_419308	Saitama Prefectural Institute of Public Health	Pathogen Genomics Center, National Institute of Infectious Diseases	Tsuyoshi Sekizuka, Michiyo Shinohara, Tsuyoshi Kishimoto, Kentaro Itokawa, Rina Tanaka, Masanori Hashino, Hajime Kamiya, Motoi Suzuki, Makoto Kuroda
EPI_ISL_419309, EPI_ISL_419310, EPI_ISL_419311	Chiba Prefectural Institute of Public Health	Pathogen Genomics Center, National Institute of Infectious Diseases	Tsuyoshi Sekizuka, Masakatsu Taira, Yushi Hachisu, Kentaro Itokawa, Rina Tanaka, Masanori Hashino, Hajime Kamiya, Motoi Suzuki, Makoto Kuroda
EPI_ISL_420082	Centers for Disease Control, R.O.C. (Taiwan)	Centers for Disease Control, R.O.C. (Taiwan)	Ji-Rong Yang, Yu-Chi Lin, Jung-Jung Mu, Ming-Tsan Liu
EPI_ISL_420083, EPI_ISL_420084, EPI_ISL_420085	Centers for Disease Control, R.O.C. (Taiwan)	Centers for Disease Control, R.O.C. (Taiwan)	Ji-Rong Yang, Yu-Chi Lin, Jung-Jung Mu, Ming-Tsan Liu
EPI_ISL_420099, EPI_ISL_420100, EPI_ISL_420101, EPI_ISL_420102, EPI_ISL_420103, EPI_ISL_420104, EPI_ISL_420105, EPI_ISL_420106, EPI_ISL_420107, EPI_ISL_420108, EPI_ISL_420109, EPI_ISL_420110, EPI_ISL_420111	National Centre for Infectious Diseases	Programme in Emerging Infectious Diseases, Duke-NUS Medical School	Danielle E Anderson, Martin Linster, Yan Zhuang, Jayanthi Jayakumar, David CB Lye, Yee Sin Leo, Barnaby E Young, Yvonne CF Su, Gavin JD Smith
EPI_ISL_420140	Department for Virology, Molecular Biology and Genome	Department for Virology, Molecular Biology and Genome Research,	Nato Kotaria, Marine Murtskhaladze, Ann Machabishvili, Lela Sabadze, Mari Gavashelidze, Ana Papiakauri, Meri Pantaulia, Gvantsa Brachvelli, Tata Imnadze, Tamar Jashivashvili, Tea Tvedoradze, Ketevan Sidamnidze, Ekaterine



	Research, R. G. Lugar Center for Public Health Research, National Center for Disease Control and Public Health (NCDC) of Georgia.	R. G. Lugar Center for Public Health Research, National Center for Disease Control and Public Health (NCDC) of Georgia.	Khmaladze, Ekaterine Zhghenti, Roena Sukhiasvili, Mariam Zakalashvili, Lela Urushadze, Magda Dgebuadze, Giorgi Tomashvili, Davit Tsaguria, Ekaterine Zangaladze, Nino Berishvili, Gvantsa Chanturia, Adam Kotorashvili, Maia Alkhazashvili, Irma Burjanadze, Anna Kasradze, Khattuna Zakhashvili, Paata Imnadze, Amiran Gamkrelidze
EPI_ISL_420142	Department for Virology, Molecular Biology and Genome Research, R. G. Lugar Center for Public Health Research, National Center for Disease Control and Public Health (NCDC) of Georgia.	Department for Virology, Molecular Biology and Genome Research, R. G. Lugar Center for Public Health Research, National Center for Disease Control and Public Health (NCDC) of Georgia.	Marine Murtskhvaladze, Ann Machablishvili, Lela Sabadze, Mari Gavashelidze, Ana Pakkauri, Meri Pantsulaia, Gvantsa Brachveli, Tata Imnadze, Tamar Jashiasvili, Tea Tvedoradze, Ketevan Sidamonidze, Ekaterine Khmaladze, Ekaterine Zhghenti, Roena Sukhiasvili, Mariam Zakalashvili, Lela Urushadze, Magda Dgebuadze, Giorgi Tomashvili, Davit Tsaguria, Ekaterine Zangaladze, Nino Berishvili, Gvantsa Chanturia, Adam Kotorashvili, Maia Alkhazashvili, Irma Burjanadze, Anna Kasradze, Khattuna Zakhashvili, Paata Imnadze, Amiran Gamkrelidze.
EPI_ISL_420144	Department for Virology, Molecular Biology and Genome Research, R. G. Lugar Center for Public Health Research, National Center for Disease Control and Public Health (NCDC) of Georgia.	Department for Virology, Molecular Biology and Genome Research, R. G. Lugar Center for Public Health Research, National Center for Disease Control and Public Health (NCDC) of Georgia.	Gvantsa Chanturia, Ann Machablishvili, Nato Kotaria, Marine Murtskhvaladze, Lela Sabadze, Mari Gavashelidze, Ana Pakkauri, Meri Pantsulaia, Gvantsa Brachveli, Tata Imnadze, Tamar Jashiasvili, Tea Tvedoradze, Ketevan Sidamonidze, Ekaterine Khmaladze, Ekaterine Zhghenti, Roena Sukhiasvili, Mariam Zakalashvili, Lela Urushadze, Magda Dgebuadze, Giorgi Tomashvili, Davit Tsaguria, Ekaterine Zangaladze, Nino Berishvili, Adam Kotorashvili, Maia Alkhazashvili, Irma Burjanadze, Anna Kasradze, Khattuna Zakhashvili, Paata Imnadze, Amiran Gamkrelidze.
EPI_ISL_420543	National Influenza Center, Indian Council of Medical Research - National Institute of Virology	Indian Council of Medical Research-National Institute of Virology, Microbial Containment Complex	Pragya D. Yadav, Savita Patil, Varsha Potdar, Prasad Sarkale, Dimpal A. Nyayanit, Gajanan Sapkal, Anita M. Shete, Atanu Basu, Lalit Dar, M Choudhary, Amita Jain, Bharati Malhotra, Pranita Gawande, Sarah Cheria, Priya Abraham
EPI_ISL_420544	Indian Council of Medical Research-National Institute of Virology, Microbial Containment Complex	Indian Council of Medical Research-National Institute of Virology, Microbial Containment Complex	Pragya D. Yadav, Savita Patil, Varsha Potdar, Prasad Sarkale, Dimpal A. Nyayanit, Gajanan Sapkal, Anita M. Shete, Atanu Basu, Lalit Dar, M Choudhary, Amita Jain, Bharati Malhotra, Pranita Gawande, Sarah Cheria, Priya Abraham
EPI_ISL_420545	National Influenza Center, Indian Council of Medical Research - National Institute of Virology	Indian Council of Medical Research-National Institute of Virology, Microbial Containment Complex	Pragya D. Yadav, Savita Patil, Varsha Potdar, Prasad Sarkale, Dimpal A. Nyayanit, Gajanan Sapkal, Anita M. Shete, Atanu Basu, Lalit Dar, M Choudhary, Amita Jain, Bharati Malhotra, Pranita Gawande, Sarah Cheria, Priya Abraham
EPI_ISL_420546	Indian Council of Medical Research-National Institute of Virology, Microbial Containment Complex	Indian Council of Medical Research-National Institute of Virology, Microbial Containment Complex	Pragya D. Yadav, Savita Patil, Varsha Potdar, Prasad Sarkale, Dimpal A. Nyayanit, Gajanan Sapkal, Anita M. Shete, Atanu Basu, Lalit Dar, M Choudhary, Amita Jain, Bharati Malhotra, Pranita Gawande, Sarah Cheria, Priya Abraham
EPI_ISL_420547	National Influenza Center, Indian Council of Medical Research - National Institute of Virology	Indian Council of Medical Research-National Institute of Virology, Microbial Containment Complex	Pragya D. Yadav, Savita Patil, Varsha Potdar, Prasad Sarkale, Dimpal A. Nyayanit, Gajanan Sapkal, Anita M. Shete, Atanu Basu, Lalit Dar, M Choudhary, Amita Jain, Bharati Malhotra, Pranita Gawande, Sarah Cheria, Priya Abraham
EPI_ISL_420548	Indian Council of Medical Research-National Institute of Virology, Microbial Containment Complex	Indian Council of Medical Research-National Institute of Virology, Microbial Containment Complex	Pragya D. Yadav, Savita Patil, Varsha Potdar, Prasad Sarkale, Dimpal A. Nyayanit, Gajanan Sapkal, Anita M. Shete, Atanu Basu, Lalit Dar, M Choudhary, Amita Jain, Bharati Malhotra, Pranita Gawande, Sarah Cheria, Priya Abraham
EPI_ISL_420549	National Influenza Center, Indian Council of Medical Research - National Institute of Virology	Indian Council of Medical Research-National Institute of Virology, Microbial Containment Complex	Pragya D. Yadav, Savita Patil, Varsha Potdar, Prasad Sarkale, Dimpal A. Nyayanit, Gajanan Sapkal, Anita M. Shete, Atanu Basu, Lalit Dar, M Choudhary, Amita Jain, Bharati Malhotra, Pranita Gawande, Sarah Cheria, Priya Abraham
EPI_ISL_420550	Indian Council of Medical Research-National Institute of Virology, Microbial Containment Complex	Indian Council of Medical Research-National Institute of Virology, Microbial Containment Complex	Pragya D. Yadav, Savita Patil, Varsha Potdar, Prasad Sarkale, Dimpal A. Nyayanit, Gajanan Sapkal, Anita M. Shete, Atanu Basu, Lalit Dar, M Choudhary, Amita Jain, Bharati Malhotra, Pranita Gawande, Sarah Cheria, Priya Abraham
EPI_ISL_420551	National Influenza Center, Indian Council of Medical Research - National Institute of Virology	Indian Council of Medical Research-National Institute of Virology, Microbial Containment Complex	Pragya D. Yadav, Savita Patil, Varsha Potdar, Prasad Sarkale, Dimpal A. Nyayanit, Gajanan Sapkal, Anita M. Shete, Atanu Basu, Lalit Dar, M Choudhary, Amita Jain, Bharati Malhotra, Pranita Gawande, Sarah Cheria, Priya Abraham
EPI_ISL_420552	Indian Council of Medical Research-National Institute of Virology, Microbial Containment Complex	Indian Council of Medical Research-National Institute of Virology, Microbial Containment Complex	Pragya D. Yadav, Savita Patil, Varsha Potdar, Prasad Sarkale, Dimpal A. Nyayanit, Gajanan Sapkal, Anita M. Shete, Atanu Basu, Lalit Dar, M Choudhary, Amita Jain, Bharati Malhotra, Pranita Gawande, Sarah Cheria, Priya Abraham
EPI_ISL_420553	National Influenza Center, Indian Council of Medical Research - National Institute of Virology	Indian Council of Medical Research-National Institute of Virology, Microbial Containment Complex	Pragya D. Yadav, Savita Patil, Varsha Potdar, Prasad Sarkale, Dimpal A. Nyayanit, Gajanan Sapkal, Anita M. Shete, Atanu Basu, Lalit Dar, M Choudhary, Amita Jain, Bharati Malhotra, Pranita Gawande, Sarah Cheria, Priya Abraham
EPI_ISL_420554	Indian Council of Medical Research-National Institute of Virology, Microbial Containment Complex	Indian Council of Medical Research-National Institute of Virology, Microbial Containment Complex	Pragya D. Yadav, Savita Patil, Varsha Potdar, Prasad Sarkale, Dimpal A. Nyayanit, Gajanan Sapkal, Anita M. Shete, Atanu Basu, Lalit Dar, M Choudhary, Amita Jain, Bharati Malhotra, Pranita Gawande, Sarah Cheria, Priya Abraham
EPI_ISL_420555	National Influenza Center, Indian Council of Medical Research - National Institute of Virology	Indian Council of Medical Research-National Institute of Virology, Microbial Containment Complex	Pragya D. Yadav, Savita Patil, Varsha Potdar, Prasad Sarkale, Dimpal A. Nyayanit, Gajanan Sapkal, Anita M. Shete, Atanu Basu, Lalit Dar, M Choudhary, Amita Jain, Bharati Malhotra, Pranita Gawande, Sarah Cheria, Priya Abraham
EPI_ISL_420556	Indian Council of Medical Research-National Institute of Virology, Microbial Containment Complex	Indian Council of Medical Research-National Institute of Virology, Microbial Containment Complex	Pragya D. Yadav, Savita Patil, Varsha Potdar, Prasad Sarkale, Dimpal A. Nyayanit, Gajanan Sapkal, Anita M. Shete, Atanu Basu, Lalit Dar, M Choudhary, Amita Jain, Bharati Malhotra, Pranita Gawande, Sarah Cheria, Priya Abraham
EPI_ISL_420799, EPI_ISL_420800, EPI_ISL_420801	Brian D. Allgood Army Community Hospital	Pathogen Discovery, Respiratory Viruses Branch, Division of Viral Diseases, Centers for Disease Control and Prevention	Krista Queen, Yan Li, Ying Tao, Jing Zhang, Anne Uehara, Clinton R. Paden, Haibin Wang, Rachel Marine, Mary S. Keckler, Alison S. Laufer Halpin, Jasmine Padilla, Justin Lee, Christopher A. Elkins, Suxiang Tong
EPI_ISL_420889, EPI_ISL_420890	Takayuki Hishiki Kanagawa Prefectural Institute of Public Health	Takayuki Hishiki Kanagawa Prefectural Institute of Public Health	Hishiki.T., Suzuki.R., Sakuragi.J., Usui.K., Tanaka,Y., Kawai.J., Kogo,Y., Matsuki,Y., An,T., Hayashizaki.Y. and Takasaki.T.
EPI_ISL_421221, EPI_ISL_421222, EPI_ISL_421224, EPI_ISL_421225, EPI_ISL_421226, EPI_ISL_421227, EPI_ISL_421228, EPI_ISL_421229, EPI_ISL_421230, EPI_ISL_421231, EPI_ISL_421232, EPI_ISL_421233, EPI_ISL_421234, EPI_ISL_421235, EPI_ISL_421236	see above	Hangzhou Center for Diseases Control and Prevention	Jun Li, Haoqiu Wang, Lingfeng Mao, Hua Yu, Xinfen Yu, Zhou Sun, Xin Qian, Shuchang Chen, Junfang Chen, Xuchu Wang
EPI_ISL_421237, EPI_ISL_421238, EPI_ISL_421239, EPI_ISL_421240, EPI_ISL_421241, EPI_ISL_421242, EPI_ISL_421243, EPI_ISL_421244, EPI_ISL_421245, EPI_ISL_421246, EPI_ISL_421247, EPI_ISL_421248, EPI_ISL_421249, EPI_ISL_421250, EPI_ISL_421251, EPI_ISL_421252, EPI_ISL_421253, EPI_ISL_421254, EPI_ISL_421256, EPI_ISL_421258, EPI_ISL_421259, EPI_ISL_421260, EPI_ISL_421261, EPI_ISL_421262	see above	Hangzhou Center for Diseases Control and Prevention	Jun Li, Haoqiu Wang, Lingfeng Mao, Hua Yu, Xinfen Yu, Zhou Sun, Xin Qian, Shuchang Chen, Junfang Chen, Xuchu Wang
EPI_ISL_421641, EPI_ISL_421651	Jiangxi Province Center for Disease Control and Prevention Centers for Disease Control, R.O.C. (Taiwan)	Jiangxi Province Center for Disease Control and Prevention Centers for Disease Control, R.O.C. (Taiwan)	JianXiong Li,Ying Xiong,Tian Gong,Yong Shi,Jun Zhou,Fang Xiao,ShiWen Liu,XiaoQing Liu,Gang Xu,Dajin Xiao,Xin Ran,YanNi Zhang
EPI_ISL_421652	Dasman Diabetes Institute	Dasman Diabetes Institute	ji-Rong Yang, Yu-Chi Lin, Jung-Jung Mu, Ming-Tsan Liu
EPI_ISL_421662, EPI_ISL_421663, EPI_ISL_421664, EPI_ISL_421666, EPI_ISL_421667, EPI_ISL_421668, EPI_ISL_421669, EPI_ISL_421670, EPI_ISL_421671, EPI_ISL_421672	see above	National Influenza Center, Indian Council of Medical Research - National Institute of Virology	Fahd Al-Mulla, Rasheeba Iqbal, Sumi John, Ebba Al-Ozairi, Qais Al-Duwairi
EPI_ISL_422407, EPI_ISL_422408, EPI_ISL_422409, EPI_ISL_422410, EPI_ISL_422411, EPI_ISL_422412, EPI_ISL_422413, EPI_ISL_422414, EPI_ISL_422415, EPI_ISL_422416, EPI_ISL_422417, EPI_ISL_422418, EPI_ISL_422419, EPI_ISL_422420, EPI_ISL_422421, EPI_ISL_422422	see above	Department of Laboratory Medicine, National Taiwan University Hospital	Pragya D. Yadav, Varsha Potdar, Savita Patil, Dimpal A. Nyayanit, Triparna Majumdar, Manohar. L. Chaudhary, Gururaj Deshpande, Padinjaremmattathil Thankappan Ullas, Anita Shete-Aich, Hitesh Dighe, Sreelekshmy Mohandas, Gajanan Sapkal, Atanu Basu, Amita Jain, Bharti Malhotra, Deepika Chaudhary, Sarah Cheria, Priya Abraham
EPI_ISL_422424	Jaber Al Ahmad Al Sabah Hospital	Dasman diabetes Institute	Shiou-Hwei Yeh, You-Yu Lin, Ya-Yun Lai, Chiao-Ling Li, Shan-Chwen Chang, Pei-Jer Chen, Sui-Yuan Chang
EPI_ISL_422425	Zhejiang Provincial Center for Disease Control and Prevention	Zhejiang Provincial Center for Disease Control and Prevention	Fahd Al-Mulla, Rasheeba Iqbal, Sumi John, Ebba Al-Ozairi, Qais Al-Duwairi
EPI_ISL_422426, EPI_ISL_422427	JABER AL AHMAD AL SABAH HOSPITAL – KUWAIT CITY	Dasman Diabetes Institute	YanJun Zhang, Yi Sun
EPI_ISL_422428, EPI_ISL_422429, EPI_ISL_422430, EPI_ISL_422431, EPI_ISL_422432, EPI_ISL_422433, EPI_ISL_422434, EPI_ISL_422435	National Public Health Laboratory, National Centre for Infectious Diseases	National Public Health Laboratory, National Centre for Infectious Diseases	Fahd Al-Mulla, Rasheeba Iqbal, Sumi John, Ebba Al-Ozairi, Qais Al-Duwairi
EPI_ISL_423039, EPI_ISL_423040, EPI_ISL_423041, EPI_ISL_423042, EPI_ISL_423043	Ramathibodi Hospital	COVID-19 Network Investigations (CONI) Alliance	Mak TM, Octavia S, Cui L, Lin RTP
EPI_ISL_424352	Clinical Laboratory, Fuyang City Center for Disease Control and Prevention	Clinical Laboratory, Fuyang City Center for Disease Control and Prevention	
EPI_ISL_424355, EPI_ISL_424356, EPI_ISL_424357, EPI_ISL_424358, EPI_ISL_424359, EPI_ISL_424360	Beijing Institute of Microbiology and Epidemiology	Beijing Institute of Microbiology and Epidemiology	Ge,B.
EPI_ISL_424361, EPI_ISL_424362, EPI_ISL_424363, EPI_ISL_424364, EPI_ISL_424365	National Influenza Center, Indian Council of Medical Research - National Institute of Virology	Indian Council of Medical Research-National Institute of Virology, Microbial Containment Complex	Fan,H., Qin,E., Wu,Y., Guo,Y., Zhang,X., Yong,Y., Hou,J., Xu,Z., Mu,J., Teng,Y., Mi,Z., Yang,R., Song,Y., Li,B. and Cui,Y.
EPI_ISL_424969, EPI_ISL_424970, EPI_ISL_424971, EPI_ISL_424972, EPI_ISL_424973, EPI_ISL_424974, EPI_ISL_424975, EPI_ISL_424978	Laboratory Medicine	Department of Laboratory Medicine, Lin-Kou Chang Gung Memorial Hospital, Taoyuan, Taiwan	Pragya D. Yadav, Varsha Potdar, Savita Patil, Dimpal A. Nyayanit, Triparna Majumdar, Manohar. L. Chaudhary, Gururaj Deshpande, Padinjaremmattathil Thankappan Ullas, Anita Shete-Aich, Hitesh Dighe, Sreelekshmy Mohandas, Gajanan Sapkal, Atanu Basu, Amita Jain, Bharti Malhotra, Deepika Chaudhary, Sarah Cheria, Priya Abraham
EPI_ISL_425117	Division of Viral Diseases, Center for Laboratory Control of Infectious Diseases, Korea Centers for Diseases Control and Prevention	Division of Viral Diseases, Center for Laboratory Control of Infectious Diseases, Korea Centers for Diseases Control and Prevention	Kuo-Chien Tsao, Yu-Nong Gong, Shu-Li Yang, Yi-Chun Liu, Chung-Guei Huang, Mei-Jen Hsiao, Po-Wei Huang, Cheng-Ta Yang, Cheng-Hsun Chiu, Peng-Nien Huang, Kuo-Ming Lee, Guang-Wu Chen, Shin-Ru Shih
EPI_ISL_425118	Division of Viral Diseases, Center for Laboratory Control of Infectious Diseases, Korea Centers for Diseases Control and Prevention	Division of Viral Diseases, Center for Laboratory Control of Infectious Diseases, Korea Centers for Diseases Control and Prevention	Jeong-Min Kim, Yoon-Seok Chung, Namjo Lee, Mi-Seon Kim, Sang Hee Woo, Hye-Jun Jo, Sehee Park, Heui Man Kim, Jun-Sub Kim, Junhyeong Jang, Dong Hyun Song, Daesang Lee, Seong Tae Jeong, Myung Guk Han
EPI_ISL_426163	Division of Viral Diseases, Center for Laboratory Control of Infectious Diseases, Korea Centers for Diseases Control and Prevention	Division of Viral Diseases, Center for Laboratory Control of Infectious Diseases, Korea Centers for Diseases Control and Prevention	Jeong-Min Kim, Yoon-Seok Chung, Namjo Lee, Mi-Seon Kim, Sang Hee Woo, Hye-Jun Jo, Sehee Park, Heui Man Kim, Jun-Sub Kim, Junhyeong Jang, Dong Hyun Song, Daesang Lee, Seong Tae Jeong, Myung Guk Han
EPI_ISL_426164	Division of Viral Diseases, Center for Laboratory Control of Infectious Diseases, Korea Centers for Diseases Control and Prevention	Division of Viral Diseases, Center for Laboratory Control of Infectious Diseases, Korea Centers for Diseases Control and Prevention	Jeong-Min Kim, Yoon-Seok Chung, Namjo Lee, Mi-Seon Kim, Sang Hee Woo, Hye-Jun Jo, Sehee Park, Heui Man Kim, Jun-Sub Kim, Junhyeong Jang, Dong Hyun Song, Daesang Lee, Seong Tae Jeong, Myung Guk Han



EPI_ISL_426166, EPI_ISL_426167, EPI_ISL_426168	Division of Viral Diseases, Center for Laboratory Control of Infectious Diseases, Korea Centers for Diseases Control and Prevention	Division of Viral Diseases, Center for Laboratory Control of Infectious Diseases, Korea Centers for Diseases Control and Prevention	Jeong-Min Kim, Yoon-Seok Chung, Namjoo Lee, Mi-Seon Kim, Sang Hee Woo, Hye-Jun Jo, Sehee Park, Heui Man Kim, Jun-Sub Kim, Junhyeong Jang, Myung Guk Han
EPI_ISL_426169, EPI_ISL_426171	Division of Viral Diseases, Center for Laboratory Control of Infectious Diseases, Korea Centers for Diseases Control and Prevention	Division of Viral Diseases, Center for Laboratory Control of Infectious Diseases, Korea Centers for Diseases Control and Prevention	Jeong-Min Kim, Yoon-Seok Chung, Namjoo Lee, Mi-Seon Kim, Sang Hee Woo, Hye-Jun Jo, Sehee Park, Heui Man Kim, Jun-Sub Kim, Junhyeong Jang, Dong Hyun Song, Daesang Lee, Seong Tae Jeong, Myung Guk Han
EPI_ISL_426173	Division of Viral Diseases, Center for Laboratory Control of Infectious Diseases, Korea Centers for Diseases Control and Prevention	Division of Viral Diseases, Center for Laboratory Control of Infectious Diseases, Korea Centers for Diseases Control and Prevention	Jeong-Min Kim, Yoon-Seok Chung, Namjoo Lee, Mi-Seon Kim, Sang Hee Woo, Hye-Jun Jo, Sehee Park, Heui Man Kim, Jun-Sub Kim, Junhyeong Jang, Myung Guk Han
EPI_ISL_426179	National Influenza Center, Indian Council of Medical Research - National Institute of Virology	Indian Council of Medical Research-National Institute of Virology, Microbial Containment Complex	Pragya D. Yadav, Varsha Potdar, Savita Patil, Dimpal A. Nyayanit, Triparna Majumdar, Manohar. L. Chaudhary, Gururaj Deshpande, Padinjarematthathil Thankappan Ullas, Anita Shete-Aich, Hitesh Dighe, Sreelekshmy Mohandas, Gajanan Sapkal, Atanu Basu, Amita Jain, Bharti Malhotra, Deepika Chaudhary, Sarah Cherian, Priya Abraham
EPI_ISL_426180, EPI_ISL_426181, EPI_ISL_426182, EPI_ISL_426183, EPI_ISL_426187	Division of Viral Diseases, Center for Laboratory Control of Infectious Diseases, Korea Centers for Diseases Control and Prevention	Division of Viral Diseases, Center for Laboratory Control of Infectious Diseases, Korea Centers for Diseases Control and Prevention	Jeong-Min Kim, Yoon-Seok Chung, Namjoo Lee, Mi-Seon Kim, Sang Hee Woo, Hye-Jun Jo, Sehee Park, Heui Man Kim, Jun-Sub Kim, Junhyeong Jang, Myung Guk Han
EPI_ISL_426414	Sir M P Shah Government Medical College	Gujarat Biotechnology Research Centre	Ramesh Pandit, Tejas Shah, Ankrit Hinsu, Pritesh Sabara, Apurvasinh Puvar, Janvi Raval, Monika Gandhi, Pinal Trivedi, Maharshi Pandya, Amit Kanani, Akanksha Verma, Nitin Savaliya, Raghawendra Kumar, Dinesh Kumar, Zubair Saiyed, Dipa Kinariwala, Disha Patel, Binlita Aring, Geeta Vaghela, Sonia Barve, Bhavesh Modi, Kairavi Joshi, Nidhi Sood, Pranay Shah, R D Dixit, Snehal Bagatharia, Madhvi Joshi, Chaitanya Joshi
EPI_ISL_426415	Sir M P Shah Government Medical College, Jamnagar	Gujarat Biotechnology Research Centre, Gandhinagar	Ramesh Pandit, Tejas Shah, Ankrit Hinsu, Pritesh Sabara, Apurvasinh Puvar, Janvi Raval, Monika Gandhi, Pinal Trivedi, Maharshi Pandya, Amit Kanani, Akanksha Verma, Nitin Savaliya, Raghvendra Kumar, Dinesh Kumar, Zuber Saiyed, Dipa Kinariwala, Disha Patel, Binlita Aring, Geeta Vaghela, Sonia Barve, Bhavesh Modi, Kairavi Joshi, Nidhi Sood, Pranay Shah, R D Dixit, Snehal Bagatharia, Madhvi Joshi, Chaitanya Joshi
EPI_ISL_426629	TSGH-CP molecular lab	TSGH-CP molecular lab	Cherng-Lih Perng, Ming-Jr Jian, Chih-Kai Chang, Jung-Chung Lin, Kuo-Ming Yeh, Chien-Wen Chen, Sheng-Kang Chiu, Hsing-Yi Chung, Shih-Hung Tsai, Kuo-Sheng Hung, Feng-Yee Chang, Hung-Sheng Shang
EPI_ISL_426630	TSGH-CP molecular lab	TSGH-CP molecular lab	Cherng-Lih Perng, Ming-Jr Jian, Chih-Kai Chang, Jung-Chung Lin, Kuo-Ming Yeh, Chien-Wen Chen, Sheng-Kang Chiu, Hsing-Yi Chung, Shih-Hung Tsai, Kuo-Sheng Hung, Feng-Yee Chang, Hung-Sheng Shang
EPI_ISL_426632, EPI_ISL_427392, EPI_ISL_427393, EPI_ISL_427394, EPI_ISL_427395, EPI_ISL_427398	TSGH-CP molecular lab	TSGH-CP molecular lab	Cherng-Lih Perng, Ming-Jr Jian, Chih-Kai Chang, Jung-Chung Lin, Kuo-Ming Yeh, Chien-Wen Chen, Sheng-Kang Chiu, Hsing-Yi Chung, Shih-Hung Tsai, Kuo-Sheng Hung, Tien-Yao Chang, Feng-Yee Chang, Hung-Sheng Shang
EPI_ISL_427408, EPI_ISL_427416, EPI_ISL_427417, EPI_ISL_427418	Ministry of Public Health (MoPH)	Biomedical Research Center (BRC)	Abdullatif Al-Khal, Muna A. S. Al-Maslamani, Ajaeb D. M. H. Al-Nabet, Peter V. Coyle, Einas A. E. Al-Kuwari, Nourah B. M. Younes, Hamad E. Al-Romaihi, Salih Al-Marri, Mohammed Al-Thani, Fatiha M. Benslimane, Heba A. Al-Khatib, Sonia Boughattas, Hadi M. Yassine, Asmaa A. Al-Thani.
EPI_ISL_427809	Division of Viral Diseases, Center for Laboratory Control of Infectious Diseases, Korea Centers for Diseases Control and Prevention	Division of Viral Diseases, Center for Laboratory Control of Infectious Diseases, Korea Centers for Diseases Control and Prevention	Jeong-Min Kim, Yoon-Seok Chung, Namjoo Lee, Mi-Seon Kim, Sang Hee Woo, Hye-Jun Jo, Sehee Park, Heui Man Kim, Jun-Sub Kim, Junhyeong Jang, Myung Guk Han
EPI_ISL_427810, EPI_ISL_427811, EPI_ISL_427812, EPI_ISL_427813	Division of Viral Diseases, Center for Laboratory Control of Infectious Diseases, Korea Centers for Diseases Control and Prevention	Division of Viral Diseases, Center for Laboratory Control of Infectious Diseases, Korea Centers for Diseases Control and Prevention	Jeong-Min Kim, Yoon-Seok Chung, Namjoo Lee, Mi-Seon Kim, Sang Hee Woo, Hye-Jun Jo, Sehee Park, Heui Man Kim, Jun-Sub Kim, Junhyeong Jang, Dong Hyun Song, Daesang Lee, Seong Tae Jeong, Myung Guk Han
EPI_ISL_428229	TSGH-CP molecular lab	TSGH-CP molecular lab	Cherng-Lih Perng, Ming-Jr Jian, Chih-Kai Chang, Jung-Chung Lin, Kuo-Ming Yeh, Chien-Wen Chen, Sheng-Kang Chiu, Hsing-Yi Chung, Shih-Hung Tsai, Kuo-Sheng Hung, Tien-Yao Chang, Feng-Yee Chang, Hung-Sheng Shang
EPI_ISL_428230	TSGH-CP molecular lab	TSGH-CP molecular lab	Cherng-Lih Perng, Ming-Jr Jian, Chih-Kai Chang, Jung-Chung Lin, Kuo-Ming Yeh, Chien-Wen Chen, Sheng-Kang Chiu, Hsing-Yi Chung, Shih-Hung Tsai, Kuo-Sheng Hung, Tien-Yao Chang, Feng-Yee Chang, Hung-Sheng Shang
EPI_ISL_428231	TSGH-CP molecular lab	TSGH-CP molecular lab	Cherng-Lih Perng, Ming-Jr JIAN, Chih-Kai Chang, Jung-Chung Lin, Kuo-Ming Yeh, Chien-Wen Chen, Sheng-Kang Chiu, Hsing-Yi Chung, Shih-Hung Tsai, Kuo-Sheng Hung, Tien-Yao Chang, Feng-Yee Chang, Hung-Sheng Shang
EPI_ISL_428441, EPI_ISL_428442, EPI_ISL_428443, EPI_ISL_428444, EPI_ISL_428445, EPI_ISL_428446, EPI_ISL_428447, EPI_ISL_428448, EPI_ISL_428449, EPI_ISL_428450, EPI_ISL_428451, EPI_ISL_428452, EPI_ISL_428453, EPI_ISL_428454, EPI_ISL_428455, EPI_ISL_428456, EPI_ISL_428457, EPI_ISL_428458, EPI_ISL_428459, EPI_ISL_428460, EPI_ISL_428461, EPI_ISL_428462, EPI_ISL_428463, EPI_ISL_428464, EPI_ISL_428465, EPI_ISL_428466, EPI_ISL_428467, EPI_ISL_428468, EPI_ISL_428469, EPI_ISL_428470, EPI_ISL_428471, EPI_ISL_428472, EPI_ISL_428473, EPI_ISL_428474, EPI_ISL_428475, EPI_ISL_428476, EPI_ISL_428477, EPI_ISL_428478	Guangdong Provincial Center for Diseases Control and Prevention;Guangdong Provincial Institute of Public Health	School of Public Health, The University of Hong Kong	Bosheng Li, Haogao Gu, Lijun Liang, Zhengcui Li, Hui-Lin Ying, Yao Hu, Yingchao Song , Hanri Zeng, Tie Song, Jie Wu, Leo L.M. Poon
see above	Guangdong Provincial Center for Diseases Control and Prevention;Guangdong Provincial Institute of Public Health	School of Public Health, The University of Hong Kong	Bosheng Li, Haogao Gu, Lijun Liang, Zhengcui Li, Hui-Lin Ying, Yao Hu, Yingchao Song , Hanri Zeng, Tie Song, Jie Wu, Leo L.M. Poon
EPI_ISL_428479, EPI_ISL_428480, EPI_ISL_428481, EPI_ISL_428482, EPI_ISL_428483, EPI_ISL_428484, EPI_ISL_428486, EPI_ISL_428487	District Surveillance Unit	Department of Neurovirology, National Institute of Mental Health and Neuroscience (NIMHANS)	Chitra Pattabiraman, Vijayalakshmi Reddy, Harsha PK, Risha Rasheed, Shafeeq S Hameed, Manjunatha Venkataswamy, Anita Desai, Ravi Vasanthapuram
EPI_ISL_428488, EPI_ISL_428489, EPI_ISL_428490, EPI_ISL_428491	Centers for Disease Control, R.O.C. (Taiwan)	Centers for Disease Control, R.O.C. (Taiwan)	Ji-Rong Yang, Yu-Chi Lin, Jung-Jung Mu, Ming-Tsan Liu
EPI_ISL_428670	Centre for Dengue Research	Centre for Dengue Research	Chandima Jeewandara, Dinuka Ariyaratne, Laksiri Gomes, Deshni Jayathilaka, Ananda Wijewickrama, Eranga Narangoda, Damayanthi Idampitiya, Neelika Malaige
EPI_ISL_428671	Centre for Dengue Research	Centre for Dengue Research	Chandima Jeewandara, Dinuka Ariyatane, Laksiri Gomes, Deshni Jayathilaka, Diyanath Ranasinghe, Ananda Wijewickrama, Eranga Narangoda, Damayanthi Tdampitiya, Neelika Malavige
EPI_ISL_428672, EPI_ISL_428673	Centre for Dengue Research	Centre for Dengue Research	Chandima Jeewandara, Dinuka Ariyaratne, Laksiri Gomes, Deshni Jayathilaka, Diyanath Ranasinghe, Ananda Wijewickrama, Eranga Narangoda, Damayanthi Idampitiya, Neelika Malavige
EPI_ISL_428822, EPI_ISL_428823, EPI_ISL_428824, EPI_ISL_428825, EPI_ISL_428826, EPI_ISL_428827, EPI_ISL_428828, EPI_ISL_428829, EPI_ISL_428830, EPI_ISL_428831, EPI_ISL_428832, EPI_ISL_428833, EPI_ISL_428834, EPI_ISL_428835, EPI_ISL_428836, EPI_ISL_428837, EPI_ISL_428838, EPI_ISL_428839, EPI_ISL_428840, EPI_ISL_428841, EPI_ISL_428842, EPI_ISL_428843, EPI_ISL_428844, EPI_ISL_428845, EPI_ISL_428846, EPI_ISL_428847, EPI_ISL_428848, EPI_ISL_428849, EPI_ISL_428850	National Public Health Laboratory, National Centre for Infectious Diseases	National Public Health Laboratory, National Centre for Infectious Diseases	Mak TM, Octavia S, Chavatte JM, Cui L, Lin RTP
see above	National Public Health Laboratory, National Centre for Infectious Diseases	National Public Health Laboratory, National Centre for Infectious Diseases	Mak TM, Octavia S, Chavatte JM, Cui L, Lin RTP
EPI_ISL_429074, EPI_ISL_429075	The First Affiliated Hospital of Guangzhou Medical University	BGI-shenzhen & The First Affiliated Hospital of Guangzhou Medical University	Yanqun Wang, Daxi Wang, Lu Zhang, Wanying Sun, Zhaoyong Zhang et al.
EPI_ISL_429076	The First Affiliated Hospital of Guangzhou Medical University	BGI-shenzhen & The First Affiliated Hospital of Guangzhou Medical University	Yanqun Wang, Daxi Wang, Lu Zhang, Wanying Sun, Zhaoyong Zhang et al.
EPI_ISL_429077	The First Affiliated Hospital of Guangzhou Medical University	BGI-shenzhen & The First Affiliated Hospital of Guangzhou Medical University	Yanqun Wang, Daxi Wang, Lu Zhang, Wanying Sun, Zhaoyong Zhang et al.
EPI_ISL_429078, EPI_ISL_429079, EPI_ISL_429080, EPI_ISL_429081	The First Affiliated Hospital of Guangzhou Medical University	BGI-shenzhen & The First Affiliated Hospital of Guangzhou Medical University	Yanqun Wang, Daxi Wang, Lu Zhang, Wanying Sun, Zhaoyong Zhang et al.
EPI_ISL_429082, EPI_ISL_429083	The First Affiliated Hospital of Guangzhou Medical University	BGI-shenzhen & The First Affiliated Hospital of Guangzhou Medical University	Yanqun Wang, Daxi Wang, Lu Zhang, Wanying Sun, Zhaoyong Zhang et al.
EPI_ISL_429084	The First Affiliated Hospital of Guangzhou Medical University	BGI-shenzhen & The First Affiliated Hospital of Guangzhou Medical University	Yanqun Wang, Daxi Wang, Lu Zhang, Wanying Sun, Zhaoyong Zhang et al.
EPI_ISL_429085	The First Affiliated Hospital of Guangzhou Medical University	BGI-shenzhen & The First Affiliated Hospital of Guangzhou Medical University	Yanqun Wang, Daxi Wang, Lu Zhang, Wanying Sun, Zhaoyong Zhang et al.
EPI_ISL_429086	The First Affiliated Hospital of Guangzhou Medical University	BGI-shenzhen & The First Affiliated Hospital of Guangzhou Medical University	Yanqun Wang, Daxi Wang, Lu Zhang, Wanying Sun, Zhaoyong Zhang et al.
EPI_ISL_429088, EPI_ISL_429089, EPI_ISL_429090, EPI_ISL_429091, EPI_ISL_429092, EPI_ISL_429093	The First Affiliated Hospital of Guangzhou Medical University	BGI-shenzhen & The First Affiliated Hospital of Guangzhou Medical University	Yanqun Wang, Daxi Wang, Lu Zhang, Wanying Sun, Zhaoyong Zhang et al.
EPI_ISL_429094, EPI_ISL_429095	The First Affiliated Hospital of Guangzhou Medical University	BGI-shenzhen & The First Affiliated Hospital of Guangzhou Medical University	Yanqun Wang, Daxi Wang, Lu Zhang, Wanying Sun, Zhaoyong Zhang et al.
EPI_ISL_429096, EPI_ISL_429097, EPI_ISL_429098	The First Affiliated Hospital of Guangzhou Medical University	BGI-shenzhen & The First Affiliated Hospital of Guangzhou Medical University	Yanqun Wang, Daxi Wang, Lu Zhang, Wanying Sun, Zhaoyong Zhang et al.
EPI_ISL_429100, EPI_ISL_429101, EPI_ISL_429102, EPI_ISL_429103, EPI_ISL_429104, EPI_ISL_429105	The First Affiliated Hospital of Guangzhou Medical University	BGI-shenzhen & The First Affiliated Hospital of Guangzhou Medical University	Yanqun Wang, Daxi Wang, Lu Zhang, Wanying Sun, Zhaoyong Zhang et al.
EPI_ISL_429164, EPI_ISL_429165, EPI_ISL_429166, EPI_ISL_429167, EPI_ISL_429169, EPI_ISL_429170, EPI_ISL_429171, EPI_ISL_429172, EPI_ISL_429173, EPI_ISL_429174, EPI_ISL_429175, EPI_ISL_429177, EPI_ISL_429178, EPI_ISL_429179, EPI_ISL_429181, EPI_ISL_429182, EPI_ISL_429183, EPI_ISL_429184	Ramathibodi Hospital	COVID-19 Network Investigations (CONI) Alliance	Elizabeth Batty, Wasun Chantaratita, Thanat Chookajorn, Stefan Fernandez, Angkana Huang, Poramate Jiaranai, Anthony R. Jones, Khajohn Joonsalak, Chonticha Klungtong, Theerarat Kochakarn, Namfon Kotanan, Krittikorn Kumpornsin, Wudtichai Manasatienji, Bhakbhoom Panthan, Ekawat Pasomsab, Bhinkan Rakmanee, Insee Sornsorn, Janjira Thaipadungpanit, Arporn Wangwiwatsin,Treewat Watthanachockchai
see above	Ramathibodi Hospital	COVID-19 Network Investigations (CONI) Alliance	Elizabeth Batty, Wasun Chantratita, Thanat Chookajorn, Stefan Fernandez, Angkana Huang, Poramate Jiaranai, Anthony R. Jones, Khajohn Joonsalak, Chonticha Klungtong, Theerarat Kochakarn, Namfon Kotanan, Krittikorn Kumpornsin, Wudtichai Manasatienji, Bhakbhoom Panthan, Ekawat Pasomsab, Bhinkan Rakmanee, Insee Sornsorn, Janjira Thaipadungpanit, Arporn Wangwiwatsin,Treewat Watthanachockchai
EPI_ISL_429239	Department of Clinical Laboratory, the First People's Hospital of Yunnan Province	Department of Clinical Laboratory, the First People's Hospital of Yunnan Province	Yi Sun,Ziqin Dian, Ya Xu,Guiqian Zhang,Xin Fan,Yu Zhang
EPI_ISL_429852	Centers for Disease Control and Prevention of Lishui	Department of InspectionCenters for Disease Control and Prevention of Lishui	Wang Xiaoguang,Ji Qiaoying,Ji Jiansong,Ye Bifeng,Ye Ling
EPI_ISL_429853	Centers for Disease Control and Prevention of Lishui	Department of InspectionCenters for Disease Control and Prevention of Lishui	Wang Xiaoguang,Ji Qiaoying,Ji Jiansong,Ye Bifeng,Ye Ling
EPI_ISL_429854	Centers for Disease Control and Prevention of Lishui	Department of InspectionCenters for Disease Control and Prevention of Lishui	Wang Xiaoguang,Ji Qiaoying,Ji Jiansong,Ye Bifeng,Ye Ling
EPI_ISL_429882	Centers for Disease Control, R.O.C. (Taiwan)	Centers for Disease Control, R.O.C. (Taiwan)	Ji-Rong Yang, Yu-Chi Lin, Jung-Jung Mu, Ming-Tsan Liu
EPI_ISL_429883	Centers for Disease Control, R.O.C. (Taiwan)	Centers for Disease Control, R.O.C. (Taiwan)	Ji-Rong Yang, Yu-Chi Lin, Jung-Jung Mu, Ming-Tsan-Liu



EPI_ISL_429884	Centers for Disease Control, R.O.C. (Taiwan)	Centers for Disease Control, R.O.C. (Taiwan)	Ji-Rong Yang, Yu-Chi Lin, Jung-Jung Mu, Ming-Tsan Liu
EPI_ISL_429992, EPI_ISL_429993, EPI_ISL_429994, EPI_ISL_429995, EPI_ISL_429996, EPI_ISL_429997, EPI_ISL_429998, EPI_ISL_429999, EPI_ISL_430000, EPI_ISL_430001, EPI_ISL_430002, EPI_ISL_430003, EPI_ISL_430004, EPI_ISL_430006, EPI_ISL_430007, EPI_ISL_430009, EPI_ISL_430011, EPI_ISL_430012, EPI_ISL_430014, EPI_ISL_430015			
see above	Biolab Diagnostic Laboratories	Andersen lab at Scripps Research	Issa Abu-Dayyeh, Ahmad Tibi, Lama Hussein, Lina Mohammad, Zein Naber, Amid Abdelnour with SEARCH Alliance San Diego
EPI_ISL_430441, EPI_ISL_430442, EPI_ISL_430444	Institute for Medical Research, Infectious Disease Research Centre, National Institutes of Health, Ministry of Health Malaysia	Institute for Medical Research, Infectious Disease Research Centre, National Institutes of Health, Ministry of Health Malaysia	Suppiah J, Mohd-Zawawi Z, Kalyanasundram J, Azizan M-A, Mat-Sharani S, Hisham H-A, Tan L-P, Abdul-Wahid M-Z, Tengku-Rogayah TAR, Mohd-Zain R, Ahmad N, Thayan R
EPI_ISL_430464, EPI_ISL_430465, EPI_ISL_430466, EPI_ISL_430467, EPI_ISL_430468	ICMR-National Institute of Cholera and Enteric Diseases	National Institute of Biomedical Genomics	Arindam Maitra, Mamta Chawla Sarkar, Sreedhar Chinnaswamy, Hasina Banu, Ananya Chatterjee, Shanta Dutta, Saumitra Das
EPI_ISL_430722, EPI_ISL_430724, EPI_ISL_430725, EPI_ISL_430728, EPI_ISL_430729, EPI_ISL_430730, EPI_ISL_430731, EPI_ISL_430733, EPI_ISL_430734, EPI_ISL_430735, EPI_ISL_430736, EPI_ISL_430737, EPI_ISL_430738, EPI_ISL_430740, EPI_ISL_430741, EPI_ISL_430742			
see above	Chinese PLA Institute for Disease Control and Prevention	Chinese PLA Institute for Disease Control and Prevention	Peng Lijinhui Li, Lizhong Li
EPI_ISL_430837	n/a	Thai National Influenza Center, Department of medical Science, Ministry of Public Health, Thailand	Pilailuk,Okada; Siripaporn,Phuygun; Thanutsapa,Thanadachakul; Sittiporn,Parmmen; Warawan,Wongboot; Sunthareeya,Waicharoen; Malinee,Chittaganpitch
EPI_ISL_430842	Central chest Institute of Thailand	National Institute of Health, Department of medical Sciences, Ministry of Public Health, Thailand	Pilailuk,Okada; Siripaporn,Phuygun; Thanutsapa,Thanadachakul; Sittiporn,Parmmen; Warawan,Wongboot; Sunthareeya,Waicharoen; Malinee,Chittaganpitch
EPI_ISL_431101	Department of Microbiology,Gandhi Medical College and Hospital	Virus Research Laboratory, Department of Zoology, Osmania University,Hyderabad,India	Muttineni Radhakrishna, Nagamani K, Thrilok Chander B, Raja Rao M, Kalyani Putty, Ravikumar P, Sunitha P, Pankaj Singh D, Anand Kumar K, Amit A. Upadhyay Steven E. Bosinger, Rama Amara
EPI_ISL_431102	Department of Microbiology,Gandhi Medical College and Hospital,Secendrabad,Hyderabad,India	Department of Microbiology, Gandhi Medical College and Hospital, Secendrabad, Hyderabad, India	Nagamani K, Muttineni Radhakrishna, Thrilok Chander B, Raja Rao M, Kalyani Putty, Ravikumar P, Sunitha P, Pankaj Singh D, Anand Kumar K, Amit A. Upadhyay, Steven E. Bosinger, Rama Amara
EPI_ISL_431103	Department of Microbiology, Gandhi Medical College and Hospital, Secendrabad, Hyderabad, India	Department of Microbiology, Gandhi Medical College and Hospital, Secendrabad, Hyderabad, India	Nagamani K, Muttineni Radhakrishna, Thrilok Chander B, Raja Rao M, Kalyani Putty, Ravikumar P, Sunitha P, Pankaj Singh D, Anand Kumar K, Amit A. Upadhyay, Steven E. Bosinger, Rama Amara
EPI_ISL_431117	Department of Microbiology, Gandhi Medical College and Hospital, Secendrabad, Hyderabad, India	Department of Microbiology, Gandhi Medical College and Hospital, Secendrabad, Hyderabad, India	Thrilok Chander B, Muttineni Radhakrishna, Nagamani K, Raja Rao M, Kalyani Putty, Ravikumar P, Sunitha P, Pankaj Singh D, Anand Kumar K, Amit A. Upadhyay, Steven E.Bosinger, Rama Amara
EPI_ISL_431118, EPI_ISL_431180, EPI_ISL_431240, EPI_ISL_431782, EPI_ISL_431783, EPI_ISL_431784, EPI_ISL_431785	Fujian Center for Disease Control and Prevention	Fujian Center for Disease Control and Prevention	Lin Qi, Huang Zhimiao, Zhang Yanhua, Weng Yuwei
EPI_ISL_434516	Biolab Diagnostic Laboratories	Andersen lab at Scripps Research	Issa Abu-Dayyeh, Ahmad Tibi, Lama Hussein, Lina Mohammad, Zein Naber, Amid Abdelnour with SEARCH Alliance San Diego
EPI_ISL_434534	National Institute for Viral Disease Control and Prevention, China CDC	National Institute for Viral Disease Control and Prevention, China CDC, Yunnan Provincial CDC	Wenjie Tan, Roujian Lu, Wenling Wang, Peihua Niu, Huijuan Wang, Baoying Huang, Li Zhao, Fei Ye, Guizhen Wu
EPI_ISL_434555, EPI_ISL_434558	National Institutes of Health, University of the Philippines Manila	Philippine Genome Center	Carlo M. Lapid, Francis A. Tablizo, Benedict A. Maralit, Jan Michael C. Yap, Raul V. Destura, Marissa M. Alejandria, El King D. Morado, Joshua Gregor A. Dizon, Jo-Hannah S. Llamas, Shiela Mae M. Araiza, Kris P. Punayan, Kristianne Arielle D. Gabriel, Shebna Rose D. Fabilloren, Shana F. Genavia, Jarvin E. Nipales, Alessandra C. Sanchez, Haifa L.Gaza, Joy Ann Petronio-Santos, Julius Aaron Mejia, Maribell Dollete, Sonia Salamat, Christina Tan, Bernard Demot, John Mark Velasco, Eva Maria Cutingco-le de la Paz, and Cynthia P. Saloma
EPI_ISL_434560	Department of Microbiology, The University of Hong Kong	Department of Microbiology, The University of Hong Kong	Lau,S.K.P., Luk,H.K.H., Wong,A.C.P., Li,K.S.M., Zhu,L. He,Z., Fung,J., Chan,T.T.Y., Fung,K.S.C. and Woo,P.C.Y.
EPI_ISL_434561, EPI_ISL_434562	Department of Microbiology; Ryota Kumagai Tokyo Metropolitan Institute of Public Health	Department of Microbiology; Ryota Kumagai Tokyo Metropolitan Institute of Public Health	Kumagai,R., Yoshida,I., Asakura,H., Nagashima,M., Chiba,T. and Sadamasu,K.
EPI_ISL_434563, EPI_ISL_434564, EPI_ISL_434565, EPI_ISL_434566, EPI_ISL_434567, EPI_ISL_434568, EPI_ISL_434569	unknown	Microbiology, The University of Hong Kong	To,K.K.W. and Yuen,K.-Y.
EPI_ISL_434570	unknown	Microbiology	To,K.K.W. and Yuen,K.-Y.
EPI_ISL_434571	Microbiology, The University of Hong Kong	Microbiology, The University of Hong Kong	Chan,J.F.W. and Yuen,K.-Y.
EPI_ISL_434693, EPI_ISL_434694	Bamrasnaradura hospital	National Institute of Health, Department of medical Sciences, Ministry of Public Health, Thailand	Pilailuk,Okada; Siripaporn,Phuygun; Thanutsapa,Thanadachakul; Sittiporn,Parmmen; Warawan,Wongboot; Sunthareeya,Waicharoen; Malinee,Chittaganpitch
EPI_ISL_434697	unknown	National Institute of Health, Department of medical Sciences, Ministry of Public Health, Thailand	Pilailuk,Okada; Siripaporn,Phuygun; Thanutsapa,Thanadachakul; Sittiporn,Parmmen; Warawan,Wongboot; Sunthareeya,Waicharoen; Malinee,Chittaganpitch
EPI_ISL_434699	Param 9 Hospital	National Institute of Health, Department of medical Sciences, Ministry of Public Health, Thailand	Pilailuk,Okada; Siripaporn,Phuygun; Thanutsapa,Thanadachakul; Sittiporn,Parmmen; Warawan,Wongboot; Sunthareeya,Waicharoen; Malinee,Chittaganpitch
EPI_ISL_434701	Panyanunthaphikkhu Chonprathan Medical Center (PCMC)	National Institute of Health, Department of medical Sciences, Ministry of Public Health, Thailand	Pilailuk,Okada; Siripaporn,Phuygun; Thanutsapa,Thanadachakul; Sittiporn,Parmmen; Warawan,Wongboot; Sunthareeya,Waicharoen; Malinee,Chittaganpitch
EPI_ISL_434703, EPI_ISL_434705, EPI_ISL_434706	Param 9 Hospital	National Institute of Health, Department of medical Sciences, Ministry of Public Health, Thailand	Pilailuk,Okada; Siripaporn,Phuygun; Thanutsapa,Thanadachakul; Sittiporn,Parmmen; Warawan,Wongboot; Sunthareeya,Waicharoen; Malinee,Chittaganpitch
EPI_ISL_434708, EPI_ISL_434709	unknown	National Institute of Health, Department of medical Sciences, Ministry of Public Health, Thailand	Pilailuk,Okada; Siripaporn,Phuygun; Thanutsapa,Thanadachakul; Sittiporn,Parmmen; Warawan,Wongboot; Sunthareeya,Waicharoen; Malinee,Chittaganpitch
EPI_ISL_435045, EPI_ISL_435046, EPI_ISL_435047, EPI_ISL_435048	Laboratory of Applied Genetics	RSE "National Center for Biotechnology"	Alexandr Shevtsov, Ilyas Akhmetollayev, Viktoriya Lutsay, Asylulan Amirgazin, Ruslan Kalendar, Yerlan Ramanculov
EPI_ISL_435049	B.J. Medical College and Civil hospital	Gujarat Biotechnology Research Centre	Pinal Trivedi, Maharshi Pandya, Amit Kanani, Akanksha Verma, Nitin Savaliya, Raghawendra Kumar, Dinesh Kumar, Zuber Saiyed, Dipa Kinariwala, Disha Patel, Binita Aring, Geeta Vaghela, Sonia Barve, Bhavesh Modi, Kairavi Joshi, Gaurishankar Shrimali, Nidhi Sood, Pranay Shah, R D Dixit, Snehal Bagatharia, Kamlesh J Upadhyay, Ramesh Pandit, Tejas Shah, Ankit Hinsu, Pritesh Sabara, Apurvasinh Puvar, Janvi Raval, Monika Gandhi, Neha Rajpara, Chaitanya Joshi, Madhvi Joshi
EPI_ISL_435050	B.J. Medical College and Civil hospital	Gujarat Biotechnology Research Centre	Ankit Hinsu, Pritesh Sabara, Apurvasinh Puvar, Janvi Raval, Monika Gandhi, Pinal Trivedi, Maharshi Pandya, Amit Kanani, Akanksha Verma, Nitin Savaliya, Raghawendra Kumar, Dinesh Kumar, Zuber Saiyed, Dipa Kinariwala, Disha Patel, Binita Aring, Geeta Vaghela, Sonia Barve, Bhavesh Modi, Kairavi Joshi, Gaurishankar Shrimali, Nidhi Sood, Pranay Shah, R D Dixit, Snehal Bagatharia, Kamlesh J Upadhyay, Ramesh Pandit, Tejas Shah, Dipeshwari Shewale, Chaitanya Joshi, Madhvi Joshi
EPI_ISL_435051	B.J. Medical College and Civil hospital	Gujarat Biotechnology Research Centre	Pritesh Sabara, Apurvasinh Puvar, Janvi Raval, Monika Gandhi, Pinal Trivedi, Maharshi Pandya, Amit Kanani, Akanksha Verma, Nitin Savaliya, Raghawendra Kumar, Dinesh Kumar, Zuber Saiyed, Dipa Kinariwala, Disha Patel, Binita Aring, Geeta Vaghela, Sonia Barve, Bhavesh Modi, Kairavi Joshi, Gaurishankar Shrimali, Nidhi Sood, Pranay Shah, R D Dixit, Snehal Bagatharia, Kamlesh J Upadhyay, Ramesh Pandit, Tejas Shah, Ankit Hinsu, Pritesh Sabara, Pooja P Doshi, Chaitanya Joshi, Madhvi Joshi
EPI_ISL_435052	B.J. Medical College and Civil hospital	Gujarat Biotechnology Research Centre	Apurvasinh Puvar, Janvi Raval, Monika Gandhi, Pinal Trivedi, Maharshi Pandya, Amit Kanani, Akanksha Verma, Nitin Savaliya, Raghawendra Kumar, Dinesh Kumar, Zuber Saiyed, Dipa Kinariwala, Disha Patel, Binita Aring, Geeta Vaghela, Sonia Barve, Bhavesh Modi, Kairavi Joshi, Gaurishankar Shrimali, Nidhi Sood, Pranay Shah, R D Dixit, Snehal Bagatharia, Kamlesh J Upadhyay, Ramesh Pandit, Tejas Shah, Ankit Hinsu, Pritesh Sabara, Pooja P Doshi, Chaitanya Joshi, Madhvi Joshi
EPI_ISL_435053	B.J. Medical College and Civil hospital	Gujarat Biotechnology Research Centre	Janvi Raval, Monika Gandhi, Pinal Trivedi, Maharshi Pandya, Amit Kanani, Akanksha Verma, Nitin Savaliya, Raghawendra Kumar, Dinesh Kumar, Zuber Saiyed, Dipa Kinariwala, Disha Patel, Binita Aring, Geeta Vaghela, Sonia Barve, Bhavesh Modi, Kairavi Joshi, Gaurishankar Shrimali, Nidhi Sood, Pranay Shah, R D Dixit, Snehal Bagatharia, Kamlesh J Upadhyay, Ramesh Pandit, Tejas Shah, Ankit Hinsu, Pritesh Sabara, Apurvasinh Puvar, Nidhi Patel, Chaitanya Joshi, Madhvi Joshi
EPI_ISL_435054	B.J. Medical College and Civil hospital	Gujarat Biotechnology Research Centre	Monika Gandhi, Pinal Trivedi, Maharshi Pandya, Amit Kanani, Akanksha Verma, Nitin Savaliya, Raghawendra Kumar, Dinesh Kumar, Zuber Saiyed, Dipa Kinariwala, Disha Patel, Binita Aring, Geeta Vaghela, Sonia Barve, Bhavesh Modi, Kairavi Joshi, Gaurishankar Shrimali, Nidhi Sood, Pranay Shah, R D Dixit, Snehal Bagatharia, Kamlesh J Upadhyay, Ramesh Pandit, Tejas Shah, Ankit Hinsu, Pritesh Sabara, Apurvasinh Puvar, Janvi Raval, Priti Pandita, Chaitanya Joshi, Madhvi Joshi
EPI_ISL_435055	Gujarat Biotechnology Research Centre	Gujarat Biotechnology Research Centre	Tejas Shah, Ankit Hinsu, Pritesh Sabara, Apurvasinh Puvar, Janvi Raval, Monika Gandhi, Pinal Trivedi, Maharshi Pandya, Amit Kanani, Akanksha Verma, Nitin Savaliya, Raghawendra Kumar, Dinesh Kumar, Zuber Saiyed, Dipa Kinariwala, Disha Patel, Binita Aring, Geeta Vaghela, Sonia Barve, Bhavesh Modi, Kairavi Joshi, Gaurishankar Shrimali, Nidhi Sood, Pranay Shah, R D Dixit, Snehal Bagatharia, Kamlesh J Upadhyay, Ramesh Pandit, Ansa, Chaitanya Joshi, Madhvi Joshi
EPI_ISL_435056	Gujarat Biotechnology Research Centre	Gujarat Biotechnology Research Centre	Maharshi Pandya, Amit Kanani, Akanksha Verma, Nitin Savaliya, Raghawendra Kumar, Dinesh Kumar, Zuber Saiyed, Dipa Kinariwala, Disha Patel, Binita Aring, Geeta Vaghela, Sonia Barve, Bhavesh Modi, Kairavi Joshi, Gaurishankar Shrimali, Nidhi Sood, Pranay Shah, R D Dixit, Snehal Bagatharia, Kamlesh J Upadhyay, Ramesh Pandit, Tejas Shah, Ankit Hinsu, Pritesh Sabara, Apurvasinh Puvar, Janvi Raval, Monika Gandhi, Pinal Trivedi, Afzal Ansari, Chaitanya Joshi, Madhvi Joshi
EPI_ISL_435060, EPI_ISL_435061, EPI_ISL_435062, EPI_ISL_435063, EPI_ISL_435064, EPI_ISL_435065, EPI_ISL_435066, EPI_ISL_435067, EPI_ISL_435068, EPI_ISL_435069, EPI_ISL_435070, EPI_ISL_435071, EPI_ISL_435072, EPI_ISL_435074, EPI_ISL_435078, EPI_ISL_435080, EPI_ISL_435081, EPI_ISL_435082, EPI_ISL_435083, EPI_ISL_435084, EPI_ISL_435085, EPI_ISL_435086, EPI_ISL_435087, EPI_ISL_435088, EPI_ISL_435090, EPI_ISL_435091, EPI_ISL_435092, EPI_ISL_435093, EPI_ISL_435094, EPI_ISL_435095, EPI_ISL_435096, EPI_ISL_435097, EPI_ISL_435098, EPI_ISL_435099, EPI_ISL_435100, EPI_ISL_435101, EPI_ISL_435102, EPI_ISL_435103, EPI_ISL_435104, EPI_ISL_435105, EPI_ISL_435106, EPI_ISL_435108, EPI_ISL_435109, EPI_ISL_435110, EPI_ISL_435111, EPI_ISL_435112	National Centre for Disease control (NCDC), CSIR-Institute of Genomics and Integrative Biology (CSIR-IGIB)	NCDC/CSIR-IGIB	Pramod Kumar, Rajesh Pandey, Pooja Sharma, Mahesh Dhar, Vivekanand A, Bharathram Uppili, Himanshu Vashisht, Saruchi Wadhwa, Nishu Tyagi, Uma Sharma, Priyanka Singh, Hemlata Lail, Meena Datta, Poonam Gupta, Nidhi Saini, Aarti Tewari, Bibhashan Kumar, Dhirendra Kumar, Satyabrata Bag, Varun Jaiswal, Hema Gogia, Preeti Madan, Simrta Singh, Prateek Singh, Debasis Dash, Mitali Mukerji, Manju Bala, Sandhya Kabra, Sujeet Singh, Mohammed Faruq, Amrur Agravala, Partha Rakshit
EPI_ISL_435119	Mohammed Bin Rashid University of Medicine and Health Sciences	Al Jallia Children's Hospital	Ahmad Abou Tayoun, Tom Loney, Hamda Khansaheb, Sathishkumar Ramaswamy, Divinlal Harilal, Zulfa Omar Deesi, Rupa Murthy Varghese, Hanan Al Suwaidi, Abdulmajeed Alkhaja, Mohammed Uddin, Rifat Hamoudi, Rabih Halwani, Abiola Catherine Senok, Qutayba Hamid, Norbert Nowotny, Alawi Alsheikh-Ali
EPI_ISL_435120, EPI_ISL_435121, EPI_ISL_435122, EPI_ISL_435123, EPI_ISL_435124, EPI_ISL_435125, EPI_ISL_435126, EPI_ISL_435127, EPI_ISL_435128, EPI_ISL_435129, EPI_ISL_435130, EPI_ISL_435131, EPI_ISL_435132, EPI_ISL_435133, EPI_ISL_435134, EPI_ISL_435135, EPI_ISL_435136, EPI_ISL_435137, EPI_ISL_435138, EPI_ISL_435139, EPI_ISL_435140, EPI_ISL_435141, EPI_ISL_435142, EPI_ISL_435143	Mohammed Bin Rashid University of Medicine and Health Sciences	Al Jallia Genomics Center	Ahmad Abou Tayoun, Tom Loney, Hamda Khansaheb, Sathishkumar Ramaswamy, Divinlal Harilal, Zulfa Omar Deesi, Rupa Murthy Varghese, Hanan Al Suwaidi, Abdulmajeed Alkhaja, Mohammed Uddin, Rifat Hamoudi, Rabih Halwani, Abiola Catherine Senok, Qutayba Hamid, Norbert Nowotny, Alawi Alsheikh-Ali
EPI_ISL_435281	Medistra Hospital Jakarta	Eijkman Institute for Molecular Biology, Ministry of Research and Technology/National Agency for Research and Innovation	Edison Johar, Frilasita A Yudhaputri, Hidayat Trimarsanto, David H Muljono, Safarina G Malik, Khin Saw Myint, Amin Seobandrio



EPI_ISL_435282, EPI_ISL_435283	RS Pondok Indah Hospital – Pondok Indah	Eijkman Institute for Molecular Biology, Ministry of Research and Technology/National Agency for Research and Innovation	Edison Johar, Frilasita A Yudhaputri, Hidayat Trimarsanto, David H Muljono, Safarina G Malik, Khin Saw Myint, Amin Soebandrio
EPI_ISL_435284	Central Virology Laboratory, Israel Ministry of Health	Central Virology Laboratory, Israel Ministry of Health	Neta Zuckerman, Efrat Bucris, Oran Erster, Danit Sofer, Orna Mor, Ella Mendelson, Michal Mandelboim
EPI_ISL_435286	Central Virology Laboratory, Israel Ministry of Health	Central Virology Laboratory, Israel Ministry of Health	eta Zuckerman, Efrat Bucris, Oran Erster, Orna Mor, Ella Mendelson, Michal Mandelboim, Danit Sofer
EPI_ISL_435289	Central Virology Laboratory, Israel Ministry of Health	Central Virology Laboratory, Israel Ministry of Health	Neta Zuckerman, Efrat Bucris, Oran Erster, Danit Sofer, Orna Mor, Ella Mendelson, Michal Mandelboim
EPI_ISL_435291	Central Virology Laboratory, Israel Ministry of Health	Central Virology Laboratory, Israel Ministry of Health	Neta Zuckerman, Efrat Bucris, Oran Erster, Danit Sofer, Orna Mor, Ella Mendelson, Michal Mandelboim
EPI_ISL_435292	Central Virology Laboratory, Israel Ministry of Health	Central Virology Laboratory, Israel Ministry of Health	Neta Zuckerman, Efrat Bucris, Oran Erster, Danit Sofer, Ella Mendelson, Michal Mandelboim, Orna Mor
EPI_ISL_435303	National Hospital of Tropical Diseases	Oxford University Clinical Research Unit, Hanoi, Vietnam	Nguyen Thi Tam, Van Dinh Trang, Nguyen Thu Trang, Nguyen Thi Ngoc Diep, Le Nguyen Minh Hoa, Pham Ngoc Thach, H.Rogier van Doorn, on behalf of the OUCRU COVID-19 research group
EPI_ISL_435305	National Hospital of Tropical Diseases	Oxford University Clinical Research Unit, Hanoi, Vietnam	Nguyen Thi Tam, Van Dinh Trang, Nguyen Thu Trang, Nguyen Thi Ngoc Diep, Le Nguyen Minh Hoa, Pham Ngoc Thach, H. Rogier van Doorn, on behalf of the OUCRU COVID-19 research group
EPI_ISL_435308	National Hospital of Tropical Diseases	Oxford University Clinical Research Unit, Hanoi, Vietnam	Nguyen Thi Tam, Van Dinh Trang, Nguyen Thu Trang, Nguyen Thi Ngoc Diep, Le Nguyen Minh Hoa, Pham Ngoc Thach, H. Rogier van Doorn, on behalf of the OUCRU COVID-19 research group
EPI_ISL_435310	National Hospital of Tropical Diseases	Oxford University Clinical Research Unit, Hanoi, Vietnam	Nguyen Thi Tam, Van Dinh Trang, Nguyen Thu Trang, Nguyen Thi Ngoc Diep, Le Nguyen Minh Hoa, Pham Ngoc Thach, H. Rogier van Doorn, on behalf of the OUCRU COVID-19 research group
EPI_ISL_435311	National Hospital of Tropical Diseases	Oxford University Clinical Research Unit, Hanoi, Vietnam	Nguyen Thi Tam, Van Dinh Trang, Nguyen Thu Trang, Nguyen Thi Ngoc Diep, Le Nguyen Minh Hoa, Pham Ngoc Thach, H. Rogier van Doorn, on behalf of the OUCRU COVID-19 research group
EPI_ISL_435312, EPI_ISL_435313	National Hospital of Tropical Diseases	Oxford University Clinical Research Unit, Hanoi, Vietnam	Nguyen Thi Tam, Van Dinh Trang, Nguyen Thu Trang, Nguyen Thi Ngoc Diep, Le Nguyen Minh Hoa, Pham Ngoc Thach, H. Rogier van Doorn, on behalf of the OUCRU COVID-19 research group
EPI_ISL_435314	National Hospital of Tropical Diseases	Oxford University Clinical Research Unit, Hanoi, Vietnam	Nguyen Thi Tam, Van Dinh Trang, Nguyen Thu Trang, Nguyen Thi Ngoc Diep, Le Nguyen Minh Hoa, Pham Ngoc Thach, H. Rogier van Doorn, on behalf of the OUCRU COVID-19 research group
EPI_ISL_435315, EPI_ISL_435316, EPI_ISL_435317	National Hospital of Tropical Diseases	Oxford University Clinical Research Unit, Hanoi, Vietnam	Nguyen Thi Tam, Van Dinh Trang, Nguyen Thu Trang, Nguyen Thi Ngoc Diep, Le Nguyen Minh Hoa, Pham Ngoc Thach, H. Rogier van Doorn, on behalf of the OUCRU COVID-19 research group
EPI_ISL_435674, EPI_ISL_435675, EPI_ISL_435676, EPI_ISL_435677	National Virology Reference Laboratory	National Public Health Laboratory, National Centre for Infectious Diseases	Mak Tze Minn, Octavia Sophie, Chavatte Jean-Marc, Zaini Zainun, Taib Surita, Cui Lin, Lin Raymond Tzer Pin
EPI_ISL_435678, EPI_ISL_435679, EPI_ISL_435680, EPI_ISL_435681, EPI_ISL_435682, EPI_ISL_435683, EPI_ISL_435684, EPI_ISL_435685, EPI_ISL_435686, EPI_ISL_435687, EPI_ISL_435688, EPI_ISL_435689, EPI_ISL_435690, EPI_ISL_435691, EPI_ISL_435692, EPI_ISL_435693, EPI_ISL_435694, EPI_ISL_435695, EPI_ISL_435696, EPI_ISL_435697, EPI_ISL_435698, EPI_ISL_435699, EPI_ISL_435700	National Public Health Laboratory, National Centre for Infectious Diseases	National Public Health Laboratory, National Centre for Infectious Diseases	Mak Tze Minn, Octavia Sophie, Chavatte Jean-Marc, Cui Lin, Lin Raymond Tzer Pin
see above	National Public Health Laboratory, National Centre for Infectious Diseases	National Public Health Laboratory, National Centre for Infectious Diseases	
EPI_ISL_436099, EPI_ISL_436101, EPI_ISL_436102, EPI_ISL_436104, EPI_ISL_436106, EPI_ISL_436107, EPI_ISL_436108	TSGH-CP molecular lab	TSGH-CP molecular lab	Cherng-Lih Perng, Ming-Jr JIAN, Chih-Kai Chang, Jung-Chung Lin, Kuo-Ming Yeh, Chien-Wen Chen, Sheng-Kang Chiu, Hsing-Yi Chung, Shih-Hung Tsai, Kuo-Sheng Hung, Tien-Yao Chang, Feng-Yee Chang, Hung-Sheng Shang
EPI_ISL_436157	District Surveillance Unit	Department of Neurovirology, National Institute of Mental Health and Neuroscience (NIMHANS)	Chitra Pattabiraman, Vijayalakshmi Reddy, Harsha PK, Risha Rasheed, Shafeeq S Hameed, Manjunatha Venkataswamy, Anita Desai, Ravi Vasanthapuram
EPI_ISL_436413, EPI_ISL_436414, EPI_ISL_436415, EPI_ISL_436417, EPI_ISL_436418, EPI_ISL_436419, EPI_ISL_436420, EPI_ISL_436421, EPI_ISL_436422, EPI_ISL_436424, EPI_ISL_436425, EPI_ISL_436426, EPI_ISL_436428, EPI_ISL_436429, EPI_ISL_436430, EPI_ISL_436431, EPI_ISL_436432, EPI_ISL_436433, EPI_ISL_436434, EPI_ISL_436435, EPI_ISL_436436, EPI_ISL_436437, EPI_ISL_436440, EPI_ISL_436444, EPI_ISL_436445, EPI_ISL_436447, EPI_ISL_436448, EPI_ISL_436449, EPI_ISL_436450, EPI_ISL_436451, EPI_ISL_436452, EPI_ISL_436453, EPI_ISL_436454, EPI_ISL_436455, EPI_ISL_436456, EPI_ISL_436457, EPI_ISL_436458, EPI_ISL_436459, EPI_ISL_436460, EPI_ISL_436461, EPI_ISL_436462, EPI_ISL_436463	National Centre for Disease control (NCDC)	NCDC/CSIR-IGIB	Pramod Kumar#, Rajesh Pandey#, Pooja Sharma, Mahesh S Dhar, Vivekanand A, Bharathram Uppili, Himanshu Vashisht, Saruchi Wadhwa, Nishu Tyagi, Uma Sharma, Priyanka Singh, Hemlata Lall, Meena Datta, Poonam Gupta, Nidhi Saini, Aarti Tewari, Bibhash Nandi, Dharendra Kumar, Satyabrata Bag, Varun Jaiswal, Hema Gogia, Preeti Madan, Smritra Singh, Prateek Singh, Debasis Dash, Mitali Mukerji, Manju Bala, Sandhya Kabra, Sujet Singh, Mohammed Faruq, Anurag Agrawal*, Partha Rakshit*
EPI_ISL_437187	Siloam Hospitals	Institute of Tropical Disease, Universitas Airlangga	Kazufumi Shimizu, Krisnoadi Rahardjo, Aldise M Nastri, Jezzy R Dewantari, Rima R Prasetya, Maria M Padmidewi, Gatot Soegiarto, Laksmi Wulandari, Retno A Setyoningrum, Resti Y Meliana, Yohko K Shimizu, Mitsuhiro Nishimura, Yasuko Mori, Soetjipto, Maria I Lusida
EPI_ISL_437188	RSUD Dr. Soetomo	Institute of Tropical Disease, Universitas Airlangga	Krisnoadi Rahardjo, Aldise M Nastri, Jezzy R Dewantari, Rima R Prasetya, Joni Wahyuhadi, Gatot Soegiarto, Laksmi Wulandari, Retno A Setyoningrum, Resti Y Meliana, Yohko K Shimizu, Mitsuhiro Nishimura, Yasuko Mori, Soetjipto, Kazufumi Shimizu, Maria I Lusida
EPI_ISL_437189	Pusat Pertamina Hospital	Eijkman Institute for Molecular Biology, Ministry of Research and Technology/National Agency for Research and Innovation	Edison Johar, Frilasita A Yudhaputri, Hidayat Trimarsanto, David H Muljono, Safarina G Malik, Khin Saw Myint, Amin Soebandrio
EPI_ISL_437190, EPI_ISL_437191	RS Pondok Indah Hospital – Pondok Indah	Eijkman Institute for Molecular Biology, Ministry of Research and Technology/National Agency for Research and Innovation	Edison Johar, Frilasita A Yudhaputri, Hidayat Trimarsanto, David H Muljono, Safarina G Malik, Khin Saw Myint, Amin Soebandrio
EPI_ISL_437192	Mitra Keluarga Kelapa Gading Hospital	Eijkman Institute for Molecular Biology, Ministry of Research and Technology/National Agency for Research and Innovation	Edison Johar, Frilasita A Yudhaputri, Hidayat Trimarsanto, David H Muljono, Safarina G Malik, Khin Saw Myint, Amin Soebandrio
EPI_ISL_437438	Department of MicroBiology, Government Medical College, Surat	Gujarat Biotechnology Research Centre	Amit Kanani, Akanksha Verma, Nitin Savaliya, Raghawendra Kumar, Dinesh Kumar, Zuber Saiyed, Dipa Kinariwala, Disha Patel, Binita Aring, Neeta Khandelwal, Geeta Vaghela, Sonia Barve, Bhavesh Modi, Kairavi Joshi, Gaurishankar Shrimali, Nidhi Sood, Pranay Shah, R D Dixit, Snehal Bagatharia, Kamlesh J Upadhyay, Ramesh Pandit, Tejas Shah, Ankit Hinsu, Pritesh Sabara, Apurvasinh Puvar, Janvi Raval, Monika Gandhi, Pinal Trivedi, Maharshi Pandya, Neelam Nathani, Chaitanya Joshi, Madhvi Joshi
EPI_ISL_437440	Department of MicroBiology, Government Medical College, Surat	Gujarat Biotechnology Research Centre	Nitin Savaliya, Raghawendra Kumar, Dinesh Kumar, Zuber Saiyed, Dipa Kinariwala, Disha Patel, Binita Aring, Neeta Khandelwal, Geeta Vaghela, Sonia Barve, Bhavesh Modi, Kairavi Joshi, Gaurishankar Shrimali, Nidhi Sood, Pranay Shah, R D Dixit, Snehal Bagatharia, Kamlesh J Upadhyay, Ramesh Pandit, Tejas Shah, Ankit Hinsu, Pritesh Sabara, Apurvasinh Puvar, Janvi Raval, Monika Gandhi, Pinal Trivedi, Maharshi Pandya, Amit Kanani, Akanksha Verma, Bhavya Jindal, Chaitanya Joshi, Madhvi Joshi
EPI_ISL_437441	Department of MicroBiology, Government Medical College, Surat	Gujarat Biotechnology Research Centre	Raghawendra Kumar, Dinesh Kumar, Zuber Saiyed, Dipa Kinariwala, Disha Patel, Binita Aring, Neeta Khandelwal, Geeta Vaghela, Sonia Barve, Bhavesh Modi, Kairavi Joshi, Gaurishankar Shrimali, Nidhi Sood, Pranay Shah, R D Dixit, Snehal Bagatharia, Kamlesh J Upadhyay, Ramesh Pandit, Tejas Shah, Ankit Hinsu, Pritesh Sabara, Apurvasinh Puvar, Janvi Raval, Monika Gandhi, Pinal Trivedi, Maharshi Pandya, Amit Kanani, Akanksha Verma, Nitin Savaliya, Anjali Rajwar, Chaitanya Joshi, Madhvi Joshi
EPI_ISL_437442	Department of MicroBiology, Government Medical College, Surat	Gujarat Biotechnology Research Centre	Dinesh Kumar, Zuber Saiyed, Dipa Kinariwala, Disha Patel, Binita Aring, Neeta Khandelwal, Geeta Vaghela, Sonia Barve, Bhavesh Modi, Kairavi Joshi, Gaurishankar Shrimali, Nidhi Sood, Pranay Shah, R D Dixit, Snehal Bagatharia, Kamlesh J Upadhyay, Ramesh Pandit, Tejas Shah, Ankit Hinsu, Pritesh Sabara, Apurvasinh Puvar, Janvi Raval, Monika Gandhi, Pinal Trivedi, Maharshi Pandya, Amit Kanani, Akanksha Verma, Nitin Savaliya, Dipeshwari Shewale, Chaitanya Joshi, Madhvi Joshi
EPI_ISL_437444	Department of MicroBiology, Government Medical College, Surat	Gujarat Biotechnology Research Centre	Dipa Kinariwala, Disha Patel, Binita Aring, Neeta Khandelwal, Geeta Vaghela, Sonia Barve, Bhavesh Modi, Kairavi Joshi, Gaurishankar Shrimali, Nidhi Sood, Pranay Shah, R D Dixit, Snehal Bagatharia, Kamlesh J Upadhyay, Ramesh Pandit, Tejas Shah, Ankit Hinsu, Pritesh Sabara, Apurvasinh Puvar, Janvi Raval, Monika Gandhi, Pinal Trivedi, Maharshi Pandya, Amit Kanani, Akanksha Verma, Nitin Savaliya, Raghawendra Kumar, Dinesh Kumar, Zuber Saiyed, Pooja P Doshi, Chaitanya Joshi, Madhvi Joshi
EPI_ISL_437445	B.J. Medical College and Civil hospital	Gujarat Biotechnology Research Centre	Disha Patel, Binita Aring, Neeta Khandelwal, Geeta Vaghela, Sonia Barve, Bhavesh Modi, Kairavi Joshi, Gaurishankar Shrimali, Nidhi Sood, Pranay Shah, R D Dixit, Snehal Bagatharia, Kamlesh J Upadhyay, Ramesh Pandit, Tejas Shah, Ankit Hinsu, Pritesh Sabara, Apurvasinh Puvar, Janvi Raval, Monika Gandhi, Pinal Trivedi, Maharshi Pandya, Amit Kanani, Akanksha Verma, Nitin Savaliya, Raghawendra Kumar, Dinesh Kumar, Zuber Saiyed, Dipa Kinariwala, Disha Patel, Chaitanya Joshi, Madhvi Joshi
EPI_ISL_437446	B.J. Medical College and Civil hospital	Gujarat Biotechnology Research Centre	Binita Aring, Neeta Khandelwal, Geeta Vaghela, Sonia Barve, Bhavesh Modi, Kairavi Joshi, Gaurishankar Shrimali, Nidhi Sood, Pranay Shah, R D Dixit, Snehal Bagatharia, Kamlesh J Upadhyay, Ramesh Pandit, Tejas Shah, Ankit Hinsu, Pritesh Sabara, Apurvasinh Puvar, Janvi Raval, Monika Gandhi, Pinal Trivedi, Maharshi Pandya, Amit Kanani, Akanksha Verma, Nitin Savaliya, Raghawendra Kumar, Dinesh Kumar, Zuber Saiyed, Dipa Kinariwala, Disha Patel, Priti Pandita, Chaitanya Joshi, Madhvi Joshi
EPI_ISL_437447	B.J. Medical College and Civil hospital	Gujarat Biotechnology Research Centre	Neeta Khandelwal, Geeta Vaghela, Sonia Barve, Bhavesh Modi, Kairavi Joshi, Gaurishankar Shrimali, Nidhi Sood, Pranay Shah, R D Dixit, Snehal Bagatharia, Kamlesh J Upadhyay, Ramesh Pandit, Tejas Shah, Ankit Hinsu, Pritesh Sabara, Apurvasinh Puvar, Janvi Raval, Monika Gandhi, Pinal Trivedi, Maharshi Pandya, Amit Kanani, Akanksha Verma, Nitin Savaliya, Raghawendra Kumar, Dinesh Kumar, Zuber Saiyed, Dipa Kinariwala, Disha Patel, Binita Aring, Neha Rajpara, Chaitanya Joshi, Madhvi Joshi
EPI_ISL_437448	B.J. Medical College and Civil hospital	Gujarat Biotechnology Research Centre	Geeta Vaghela, Sonia Barve, Bhavesh Modi, Kairavi Joshi, Gaurishankar Shrimali, Nidhi Sood, Pranay Shah, R D Dixit, Snehal Bagatharia, Kamlesh J Upadhyay, Ramesh Pandit, Tejas Shah, Ankit Hinsu, Pritesh Sabara, Apurvasinh Puvar, Janvi Raval, Monika Gandhi, Pinal Trivedi, Maharshi Pandya, Amit Kanani, Akanksha Verma, Nitin Savaliya, Raghawendra Kumar, Dinesh Kumar, Zuber Saiyed, Dipa Kinariwala, Disha Patel, Binita Aring, Afzal Ansari, Chaitanya Joshi, Madhvi Joshi
EPI_ISL_437449	B.J. Medical College and Civil hospital	Gujarat Biotechnology Research Centre	Sonia Barve, Bhavesh Modi, Kairavi Joshi, Gaurishankar Shrimali, Nidhi Sood, Pranay Shah, R D Dixit, Snehal Bagatharia, Kamlesh J Upadhyay, Ramesh Pandit, Tejas Shah, Ankit Hinsu, Pritesh Sabara, Apurvasinh Puvar, Janvi Raval, Monika Gandhi, Pinal Trivedi, Maharshi Pandya, Amit Kanani, Akanksha Verma, Nitin Savaliya, Raghawendra Kumar, Dinesh Kumar, Zuber Saiyed, Dipa Kinariwala, Disha Patel, Binita Aring, Neeta Khandelwal, Geeta Vaghela, Neelam Nathani, Chaitanya Joshi, Madhvi Joshi
EPI_ISL_437450	B.J. Medical College and Civil hospital	Gujarat Biotechnology Research Centre	Bhavesh Modi, Kairavi Joshi, Gaurishankar Shrimali, Nidhi Sood, Pranay Shah, R D Dixit, Snehal Bagatharia, Kamlesh J Upadhyay, Ramesh Pandit, Tejas Shah, Ankit Hinsu, Pritesh Sabara, Apurvasinh Puvar, Janvi Raval, Monika Gandhi, Pinal Trivedi, Maharshi Pandya, Amit Kanani, Akanksha Verma, Nitin Savaliya, Raghawendra Kumar, Dinesh Kumar, Zuber Saiyed, Dipa Kinariwala, Disha Patel, Binita Aring, Neeta Khandelwal, Geeta Vaghela, Sonia Barve, Armi Chaudhari, Chaitanya Joshi, Madhvi Joshi
EPI_ISL_437451	B.J. Medical College and Civil hospital	Gujarat Biotechnology Research Centre	Kairavi Joshi, Gaurishankar Shrimali, Nidhi Sood, Pranay Shah, R D Dixit, Snehal Bagatharia, Kamlesh J Upadhyay, Ramesh Pandit, Tejas Shah, Ankit Hinsu, Pritesh Sabara, Apurvasinh Puvar, Janvi Raval, Monika Gandhi, Pinal Trivedi, Maharshi Pandya, Amit Kanani, Akanksha Verma, Nitin Savaliya, Raghawendra Kumar, Dinesh Kumar, Zuber Saiyed, Dipa Kinariwala, Disha Patel, Binita Aring, Neeta Khandelwal, Geeta Vaghela, Sonia Barve, Bhavesh Modi, Kairavi Joshi, Gaurishankar Shrimali, Nidhi Sood, Pranay Shah, R D Dixit, Snehal Bagatharia, Kamlesh J Upadhyay, Ramesh Pandit, Tejas Shah, Ankit Hinsu, Pritesh Sabara, Apurvasinh Puvar, Janvi Raval, Monika Gandhi, Pinal Trivedi, Maharshi Pandya, Amit Kanani, Akanksha Verma, Nitin Savaliya, Raghawendra Kumar, Dinesh Kumar, Zuber Saiyed, Dipa Kinariwala, Disha Patel, Binita Aring, Neeta Khandelwal, Geeta Vaghela, Sonia Barve, Bhavesh Modi, Kairavi Joshi, Gaurishankar Shrimali, Nidhi Sood, Chaitanya Joshi, Dipeshwari Shewale, Madhvi Joshi
EPI_ISL_437452	B.J. Medical College and Civil hospital	Gujarat Biotechnology Research Centre	Gaurishankar Shrimali, Nidhi Sood, Pranay Shah, R D Dixit, Snehal Bagatharia, Kamlesh J Upadhyay, Ramesh Pandit, Tejas Shah, Ankit Hinsu, Pritesh Sabara, Apurvasinh Puvar, Janvi Raval, Monika Gandhi, Pinal Trivedi, Maharshi Pandya, Amit Kanani, Akanksha Verma, Nitin Savaliya, Raghawendra Kumar, Dinesh Kumar, Zuber Saiyed, Dipa Kinariwala, Disha Patel, Binita Aring, Neeta Khandelwal, Geeta Vaghela, Sonia Barve, Bhavesh Modi, Kairavi Joshi, Chaitanya Joshi, Anjali Rajwar, Madhvi Joshi
EPI_ISL_437453	B.J. Medical College and Civil hospital	Gujarat Biotechnology Research Centre	Nidhi Sood, Pranay Shah, R D Dixit, Snehal Bagatharia, Kamlesh J Upadhyay, Ramesh Pandit, Tejas Shah, Ankit Hinsu, Pritesh Sabara, Apurvasinh Puvar, Janvi Raval, Monika Gandhi, Pinal Trivedi, Maharshi Pandya, Amit Kanani, Akanksha Verma, Nitin Savaliya, Raghawendra Kumar, Dinesh Kumar, Zuber Saiyed, Dipa Kinariwala, Disha Patel, Binita Aring, Neeta Khandelwal, Geeta Vaghela, Sonia Barve, Bhavesh Modi, Kairavi Joshi, Gaurishankar Shrimali, Nidhi Sood, Chaitanya Joshi, Sharmistha Majumdar, Madhvi Joshi
EPI_ISL_437454	B.J. Medical College and Civil hospital	Gujarat Biotechnology Research Centre	Pranay Shah, R D Dixit, Snehal Bagatharia, Kamlesh J Upadhyay, Ramesh Pandit, Tejas Shah, Ankit Hinsu, Pritesh Sabara, Apurvasinh Puvar, Janvi Raval, Monika Gandhi, Pinal Trivedi, Maharshi Pandya, Amit Kanani, Akanksha Verma, Nitin Savaliya, Raghawendra Kumar, Dinesh Kumar, Zuber Saiyed, Dipa Kinariwala, Disha Patel, Binita Aring, Neeta Khandelwal, Geeta Vaghela, Sonia Barve, Bhavesh Modi, Kairavi Joshi, Gaurishankar Shrimali, Nidhi Sood, Chaitanya Joshi, Sharmistha Majumdar, Madhvi Joshi
EPI_ISL_437459, EPI_ISL_437460, EPI_ISL_437461, EPI_ISL_437462, EPI_ISL_437463, EPI_ISL_437464, EPI_ISL_437465, EPI_ISL_437466, EPI_ISL_437468, EPI_ISL_437469, EPI_ISL_437470, EPI_ISL_437471, EPI_ISL_437472, EPI_ISL_437473, EPI_ISL_437474, EPI_ISL_437475, EPI_ISL_437477, EPI_ISL_437479	Pathogen Genomics Lab King Abdullah University of Science and Technology(KAUST)	Pathogen Genomics Lab King Abdullah University of Science and Technology(KAUST)	Sharif Hala,Raece Naehm,Sara Mfarrej,Arnab Pain
see above	Pathogen Genomics Lab King Abdullah University of Science and Technology(KAUST)	Pathogen Genomics Lab King Abdullah University of Science and Technology(KAUST)	



EPI_ISL_437481, EPI_ISL_437482, EPI_ISL_437483, EPI_ISL_437484, EPI_ISL_437485, EPI_ISL_437486, EPI_ISL_437487, EPI_ISL_437488, EPI_ISL_437489, EPI_ISL_437490, EPI_ISL_437491, EPI_ISL_437492, EPI_ISL_437493, EPI_ISL_437494, EPI_ISL_437495, EPI_ISL_437496, EPI_ISL_437497	see above	Pathogen Genomics Lab King Abdullah University of Science and Technology(KAUST)	Pathogen Genomics Lab King Abdullah University of Science and Technology(KAUST)	Sara Mfarrej,Raece Naeem,Sharif Hala,Amit Subudhi,Fathia Rached,Arnab Pain
EPI_ISL_437512	Human Genetic Research Center, Kawsar Biotech Company	Human Genetic Research Center, Kawsar Biotech Company		Khosravi,M.A., Abbasalipour,M., Zeinali,S., Sabeghi,S., Kehsvar,Y., Hosseini,F. and Haghdoust,Y.
EPI_ISL_437539 EPI_ISL_437601	ICMR-National Institute of Cholera and Enteric Diseases Keio University School of Medicine	National Institute of Biomedical Genomics Keio University School of Medicine		Arindam Maitra, Mamta Chawla Sarkar, Sreedhar Chinnaswamy, Hasina Banu, Ananya Chatterjee, Shanta Dutta, Saumitra Das Kenjiro Kosaki, Yuka Iwasaki, Toshiki Takenouchi, Haruhiko Siomi,
EPI_ISL_437602, EPI_ISL_437603, EPI_ISL_437604, EPI_ISL_437605, EPI_ISL_437606, EPI_ISL_437607, EPI_ISL_437608, EPI_ISL_437609, EPI_ISL_437610, EPI_ISL_437611, EPI_ISL_437612, EPI_ISL_437613, EPI_ISL_437614, EPI_ISL_437615, EPI_ISL_437616, EPI_ISL_437617, EPI_ISL_437618, EPI_ISL_437619, EPI_ISL_437620, EPI_ISL_437621, EPI_ISL_437622, EPI_ISL_437623, EPI_ISL_437624	unknown	Faculty of Medicine		Rodpan,A., Joyjinda,Y., Wacharapluesadee,S., Buathong,R., Ghal,S., Petcharat,S., Bunprakob,S., Sirichan,N., Prasithsirikul,W., Mungaomklang,A., Pilpat,T. and Hemachudha,T.
EPI_ISL_437626	Department of Microbiology,Gandhi Medical College and Hospital	Department of Veterinary Biotechnology, College of Veterinary Science, Rajendranagar, PV Narsimha Rao Telengana Veterinary University		Kalyani Putty, Muttenini Radhakrishna, Nagamani K, Thrilok Chander B, Raja Rao M, Ravikumar P, Sunitha P, Pankaj Singh D, Anand Kumar K, Amit A. Upadhyay, Steven Bosinger, Rama Amara
EPI_ISL_437691, EPI_ISL_437692, EPI_ISL_437693, EPI_ISL_437694, EPI_ISL_437695, EPI_ISL_437696, EPI_ISL_437697, EPI_ISL_437698, EPI_ISL_437699, EPI_ISL_437700, EPI_ISL_437701, EPI_ISL_437702, EPI_ISL_437703, EPI_ISL_437704, EPI_ISL_437705, EPI_ISL_437706, EPI_ISL_437707, EPI_ISL_437708, EPI_ISL_437709, EPI_ISL_437710, EPI_ISL_437711, EPI_ISL_437712, EPI_ISL_437713, EPI_ISL_437714, EPI_ISL_437715, EPI_ISL_437716, EPI_ISL_437717, EPI_ISL_437718, EPI_ISL_437719, EPI_ISL_437720, EPI_ISL_437721, EPI_ISL_437722, EPI_ISL_437723, EPI_ISL_437724, EPI_ISL_437725, EPI_ISL_437726, EPI_ISL_437727, EPI_ISL_437728, EPI_ISL_437729, EPI_ISL_437730, EPI_ISL_437731, EPI_ISL_437732, EPI_ISL_437733, EPI_ISL_437734, EPI_ISL_437735, EPI_ISL_437736, EPI_ISL_437737, EPI_ISL_437738, EPI_ISL_437739, EPI_ISL_437740, EPI_ISL_437741, EPI_ISL_437742, EPI_ISL_437743, EPI_ISL_437744, EPI_ISL_437745, EPI_ISL_437746, EPI_ISL_437747, EPI_ISL_437748, EPI_ISL_437749, EPI_ISL_437750, EPI_ISL_437751, EPI_ISL_437752, EPI_ISL_437753, EPI_ISL_437754, EPI_ISL_437755, EPI_ISL_437756, EPI_ISL_437757, EPI_ISL_437758, EPI_ISL_437759, EPI_ISL_437760, EPI_ISL_437761, EPI_ISL_437762	Pathogen Genomics Lab King Abdullah University of Science and Technology(KAUST)	Pathogen Genomics Lab King Abdullah University of Science and Technology(KAUST)	Sharif Hala,Fadwa Alofi,Afrah Alsomali, Asim Khogeer, Sara Mfarrej, Khaled Algitahmi,Raece Naeem, Amit Kumar Subudhi,Fathia Ben-Rached, Rahul Salunke, Anwar Hashem, Naif Almontashiri, Arnab Pain	
EPI_ISL_437912 EPI_ISL_438138	Child Health Research Foundation Department of Microbiology,Gandhi Medical College and Hospital	Child Health Research Lab Department of Microbiology, Gandhi Medical College and Hospital Secendrabad, Hyderabad, India		Senjuti Saha, Roly Malaker, Md Saiful Islam Sajib, Md Hasanuzzaman, Md Hafizur Rahman, Md Shahidul Islam, Zabeed B Ahmed, Maksuda Islam, Samir K Saha Raja Rao Mesipogu, Muttenini Radhakrishna, Nagamani K, Thrilok Chander B, Kalyani Putty, Ravikumar P, Sunitha P, Pankaj Singh D, Anand Kumar K, Amit A. Upadhyay, Steven Bosinger, Rama Amara
EPI_ISL_438139	Department of Microbiology,Gandhi Medical College and Hospital,Hyderabad	Virus Research Laboratory, Department of Zoology, Osmania University, Hyderabad, India		Muttineni Radhakrishna, Nagamani K, Thrilok Chander B, Raja Rao M, Kalyani Putty, Ravikumar P, Sunitha P, Pankaj Singh D, Anand Kumar K, Amit A. Upadhyay, Steven Bosinger, Rama Amara
EPI_ISL_438947, EPI_ISL_438948, EPI_ISL_438949, EPI_ISL_438951, EPI_ISL_438952, EPI_ISL_438953, EPI_ISL_438954, EPI_ISL_438955, EPI_ISL_438956, EPI_ISL_438958, EPI_ISL_438959, EPI_ISL_438961, EPI_ISL_438965, EPI_ISL_438966, EPI_ISL_438967, EPI_ISL_438969, EPI_ISL_438970, EPI_ISL_438971, EPI_ISL_438972	Keio University School of Medicine	Keio University School of Medicine		Kenjiro Kosaki
see above EPI_ISL_442044 EPI_ISL_442523 EPI_ISL_443187	Kawsar Human Genetic Research Center Pasteur Institute of Iran National Virology Reference Laboratory	Kawsar Human Genetic Research Center Kawsar Human Genetic Research Company National Public Health Laboratory, National Centre for Infectious Diseases		Mohammad Ali Khosravi, Maryam Abbasalipour Bashash, Siros Zeinali, Solmaz Sabeghi, Yeganeh Keshvar, Fatemeh Hosseini, Yeganeh Haghdoust Siros Zeinali, Mohammad Ali Khosravi,Maryam Abbasalipour Bashash, Sanaz Mostafavi Jabbari, Marayam Firoozi, Sormeh Pourtavakoli, Elmira Khateri, Razieh Zeinali and Fahimeh Hosseini Mak Tze Minn, Octavia Sophie, Chavatte Jean-Marc, Zaini Zainun, Taib Surita, Cui Lin, Lin Raymond Tzer Pin
EPI_ISL_443188, EPI_ISL_443189, EPI_ISL_443190, EPI_ISL_443191, EPI_ISL_443192, EPI_ISL_443193, EPI_ISL_443195, EPI_ISL_443197, EPI_ISL_443198, EPI_ISL_443199, EPI_ISL_443200, EPI_ISL_443201, EPI_ISL_443202, EPI_ISL_443203, EPI_ISL_443204, EPI_ISL_443205, EPI_ISL_443206, EPI_ISL_443207, EPI_ISL_443208, EPI_ISL_443209, EPI_ISL_443210, EPI_ISL_443211, EPI_ISL_443212, EPI_ISL_443213, EPI_ISL_443214, EPI_ISL_443215, EPI_ISL_443216, EPI_ISL_443217, EPI_ISL_443218, EPI_ISL_443219, EPI_ISL_443220, EPI_ISL_443221, EPI_ISL_443222, EPI_ISL_443223, EPI_ISL_443224, EPI_ISL_443225, EPI_ISL_443226, EPI_ISL_443227, EPI_ISL_443228, EPI_ISL_443229, EPI_ISL_443230, EPI_ISL_443231, EPI_ISL_443232, EPI_ISL_443233, EPI_ISL_443234, EPI_ISL_443235, EPI_ISL_443236, EPI_ISL_443237, EPI_ISL_443238, EPI_ISL_443239, EPI_ISL_443240, EPI_ISL_443241, EPI_ISL_443242, EPI_ISL_443243, EPI_ISL_443244, EPI_ISL_443245, EPI_ISL_443246, EPI_ISL_443247, EPI_ISL_443248, EPI_ISL_443249	National Public Health Laboratory, National Centre for Infectious Diseases	National Public Health Laboratory, National Centre for Infectious Diseases		Mak Tze Minn, Octavia Sophie, Chavatte Jean-Marc, Cui Lin, Lin Raymond Tzer Pin
EPI_ISL_444273	State Key Laboratory of Respiratory Disease, National Clinical Research Center for Respiratory Disease, Guangzhou Institute of Respiratory Health, the First Affiliated Hospital of Guangzhou Medical University	State Key Laboratory of Respiratory Disease, National Clinical Research Center for Respiratory Disease, Guangzhou Institute of Respiratory Health, the First Affiliated Hospital of Guangzhou Medical University		Sun,J., Shi,Y., Zheng,K., Huang,J. and Zhao,J.
EPI_ISL_444274, EPI_ISL_444276, EPI_ISL_444277, EPI_ISL_444278	Laboratory Medicine	Department of Laboratory Medicine, Lin-Kuo Chang Gung Memorial Hospital, Taoyuan, Taiwan		Kuo-Chien Tsao, Yu-Nong Gong, Shu-Li Yang, Yi-Chun Liu, Chung-Guei Huang, Mei-Jen Hsiao, Po-Wei Huang, Cheng-Ta Yang, Cheng-Hsun Chiu, Peng-Nien Huang, Kuo-Ming Lee, Guang-Wu Chen, Shin-Ru Shih
EPI_ISL_444456	B.J. Medical College and Civil hospital	Gujarat Biotechnology Research Centre		R D Dixit, Snehal Bagatharia, Kamlesh J Upadhyay, Ramesh Pandit, Tejas Shah, Ankit Hinsu, Pritesh Sabara, Apurvasinh Puvar, Janvi Raval, Monika Gandhi, Pinal Trivedi, Maharshi Pandya, Amit Kanani, Akanksha Verma, Nitin Savaliya, Raghawendra Kumar, Dinesh Kumar, Zuber Saiyed, Dipa Kinariwala, Disha Patel, Binith Aring, Neeta Khandelwal, Geeta Vaghela, Sonia Barve, Bhavesh Modi, Kairavi Joshi, Gaurishankar Shrimali, Nidhi Sood, Pranay Shah, R D Dixit, Snehal Bagatharia, Kamlesh J Upadhyay, Ramesh Pandit, Tejas Shah, Ankit Hinsu, Pritesh Sabara, Apurvasinh Puvar, Janvi Raval, Monika Gandhi, Pinal Trivedi, Maharshi Pandya, Amit Kanani, Akanksha Verma, Nitin Savaliya, Raghawendra Kumar, Dinesh Kumar, Zuber Saiyed, Dipa Kinariwala, Disha Patel, Binith Aring, Neeta Khandelwal, Geeta Vaghela, Sonia Barve, Bhavesh Modi, Kairavi Joshi, Gaurishankar Shrimali, Nidhi Sood, Pranay Shah, R D Dixit, Snehal Bagatharia, Kamlesh J Upadhyay, Ramesh Pandit, Afzal Ansari, Chaitanya Joshi, Madhvi Joshi
EPI_ISL_444457	B.J. Medical College and Civil hospital	Gujarat Biotechnology Research Centre		Snehal Bagatharia, Kamlesh J Upadhyay, Ramesh Pandit, Tejas Shah, Ankit Hinsu, Pritesh Sabara, Apurvasinh Puvar, Janvi Raval, Monika Gandhi, Pinal Trivedi, Maharshi Pandya, Amit Kanani, Akanksha Verma, Nitin Savaliya, Raghawendra Kumar, Dinesh Kumar, Zuber Saiyed, Dipa Kinariwala, Disha Patel, Binith Aring, Neeta Khandelwal, Geeta Vaghela, Sonia Barve, Bhavesh Modi, Kairavi Joshi, Gaurishankar Shrimali, Nidhi Sood, Pranay Shah, R D Dixit, Snehal Bagatharia, Kamlesh J Upadhyay, Ramesh Pandit, Tejas Shah, Ankit Hinsu, Pritesh Sabara, Apurvasinh Puvar, Janvi Raval, Monika Gandhi, Pinal Trivedi, Maharshi Pandya, Amit Kanani, Akanksha Verma, Nitin Savaliya, Raghawendra Kumar, Dinesh Kumar, Zuber Saiyed, Dipa Kinariwala, Disha Patel, Binith Aring, Neeta Khandelwal, Geeta Vaghela, Sonia Barve, Bhavesh Modi, Kairavi Joshi, Gaurishankar Shrimali, Nidhi Sood, Pranay Shah, R D Dixit, Snehal Bagatharia, Kamlesh J Upadhyay, Ramesh Pandit, Afzal Ansari, Chaitanya Joshi, Madhvi Joshi
EPI_ISL_444458	B.J. Medical College and Civil hospital	Gujarat Biotechnology Research Centre		Kamlesh J Upadhyay, Ramesh Pandit, Tejas Shah, Ankit Hinsu, Pritesh Sabara, Apurvasinh Puvar, Janvi Raval, Monika Gandhi, Pinal Trivedi, Maharshi Pandya, Amit Kanani, Akanksha Verma, Nitin Savaliya, Raghawendra Kumar, Dinesh Kumar, Zuber Saiyed, Dipa Kinariwala, Disha Patel, Binith Aring, Neeta Khandelwal, Geeta Vaghela, Sonia Barve, Bhavesh Modi, Kairavi Joshi, Gaurishankar Shrimali, Nidhi Sood, Pranay Shah, R D Dixit, Snehal Bagatharia, Kamlesh J Upadhyay, Ramesh Pandit, Afzal Ansari, Chaitanya Joshi, Madhvi Joshi
EPI_ISL_444459	B.J. Medical College and Civil hospital	Gujarat Biotechnology Research Centre		Ramesh Pandit, Tejas Shah, Ankit Hinsu, Pritesh Sabara, Apurvasinh Puvar, Janvi Raval, Monika Gandhi, Pinal Trivedi, Maharshi Pandya, Amit Kanani, Akanksha Verma, Nitin Savaliya, Raghawendra Kumar, Dinesh Kumar, Zuber Saiyed, Dipa Kinariwala, Disha Patel, Binith Aring, Neeta Khandelwal, Geeta Vaghela, Sonia Barve, Bhavesh Modi, Kairavi Joshi, Gaurishankar Shrimali, Nidhi Sood, Pranay Shah, R D Dixit, Snehal Bagatharia, Kamlesh J Upadhyay, Ramesh Pandit, Afzal Ansari, Chaitanya Joshi, Madhvi Joshi
EPI_ISL_444460	B.J. Medical College and Civil hospital	Gujarat Biotechnology Research Centre		Tejas Shah, Ankit Hinsu, Pritesh Sabara, Apurvasinh Puvar, Janvi Raval, Monika Gandhi, Pinal Trivedi, Maharshi Pandya, Amit Kanani, Akanksha Verma, Nitin Savaliya, Raghawendra Kumar, Dinesh Kumar, Zuber Saiyed, Dipa Kinariwala, Disha Patel, Binith Aring, Neeta Khandelwal, Geeta Vaghela, Sonia Barve, Bhavesh Modi, Kairavi Joshi, Gaurishankar Shrimali, Nidhi Sood, Pranay Shah, R D Dixit, Snehal Bagatharia, Kamlesh J Upadhyay, Ramesh Pandit, Afzal Ansari, Chaitanya Joshi, Madhvi Joshi
EPI_ISL_444461	B.J. Medical College and Civil hospital	Gujarat Biotechnology Research Centre		Ankit Hinsu, Pritesh Sabara, Apurvasinh Puvar, Janvi Raval, Monika Gandhi, Pinal Trivedi, Maharshi Pandya, Amit Kanani, Akanksha Verma, Nitin Savaliya, Raghawendra Kumar, Dinesh Kumar, Zuber Saiyed, Dipa Kinariwala, Disha Patel, Binith Aring, Neeta Khandelwal, Geeta Vaghela, Sonia Barve, Bhavesh Modi, Kairavi Joshi, Gaurishankar Shrimali, Nidhi Sood, Pranay Shah, R D Dixit, Snehal Bagatharia, Kamlesh J Upadhyay, Ramesh Pandit, Afzal Ansari, Chaitanya Joshi, Madhvi Joshi, Tejas Shah
EPI_ISL_444462	B.J. Medical College and Civil hospital	Gujarat Biotechnology Research Centre		Pritesh Sabara, Apurvasinh Puvar, Janvi Raval, Monika Gandhi, Pinal Trivedi, Maharshi Pandya, Amit Kanani, Akanksha Verma, Nitin Savaliya, Raghawendra Kumar, Dinesh Kumar, Zuber Saiyed, Dipa Kinariwala, Disha Patel, Binith Aring, Neeta Khandelwal, Geeta Vaghela, Sonia Barve, Bhavesh Modi, Kairavi Joshi, Gaurishankar Shrimali, Nidhi Sood, Pranay Shah, R D Dixit, Snehal Bagatharia, Kamlesh J Upadhyay, Ramesh Pandit, Tejas Shah, Ankit Hinsu, Armi Chaudhari, Chaitanya Joshi, Madhvi Joshi
EPI_ISL_444463	B.J. Medical College and Civil hospital	Gujarat Biotechnology Research Centre		Apurvasinh Puvar, Janvi Raval, Monika Gandhi, Pinal Trivedi, Maharshi Pandya, Amit Kanani, Akanksha Verma, Nitin Savaliya, Raghawendra Kumar, Dinesh Kumar, Zuber Saiyed, Dipa Kinariwala, Disha Patel, Binith Aring, Neeta Khandelwal, Geeta Vaghela, Sonia Barve, Bhavesh Modi, Kairavi Joshi, Gaurishankar Shrimali, Nidhi Sood, Pranay Shah, R D Dixit, Snehal Bagatharia, Kamlesh J Upadhyay, Ramesh Pandit, Tejas Shah, Ankit Hinsu, Pritesh Sabara, Apurvasinh Puvar, Janvi Raval, Monika Gandhi, Pinal Trivedi, Maharshi Pandya, Amit Kanani, Akanksha Verma, Nitin Savaliya, Raghawendra Kumar, Dinesh Kumar, Zuber Saiyed, Dipa Kinariwala, Disha Patel, Binith Aring, Neeta Khandelwal, Geeta Vaghela, Sonia Barve, Bhavesh Modi, Kairavi Joshi, Gaurishankar Shrimali, Nidhi Sood, Pranay Shah, R D Dixit, Snehal Bagatharia, Kamlesh J Upadhyay, Ramesh Pandit, Tejas Shah, Ankit Hinsu, Pritesh Sabara, Apurvasinh Puvar, Janvi Raval, Monika Gandhi, Pinal Trivedi, Maharshi Pandya, Amit Kanani, Akanksha Verma, Nitin Savaliya, Raghawendra Kumar, Dinesh Kumar, Zuber Saiyed, Dipa Kinariwala, Disha Patel, Binith Aring, Neeta Khandelwal, Geeta Vaghela, Sonia Barve, Bhavesh Modi, Kairavi Joshi, Gaurishankar Shrimali, Nidhi Sood, Pranay Shah, R D Dixit, Snehal Bagatharia, Kamlesh J Upadhyay, Ramesh Pandit, Tejas Shah, Ankit Hinsu, Pritesh Sabara, Apurvasinh Puvar, Janvi Raval, Monika Gandhi, Pinal Trivedi, Maharshi Pandya, Amit Kanani, Akanksha Verma, Nitin Savaliya, Raghawendra Kumar, Dinesh Kumar, Zuber Saiyed, Dipa Kinariwala, Disha Patel, Binith Aring, Neeta Khandelwal, Geeta Vaghela, Sonia Barve, Bhavesh Modi, Kairavi Joshi, Gaurishankar Shrimali, Nidhi Sood, Pranay Shah, R D Dixit, Snehal Bagatharia, Kamlesh J Upadhyay, Ramesh Pandit, Tejas Shah, Ankit Hinsu, Pritesh Sabara, Apurvasinh Puvar, Janvi Raval, Monika Gandhi, Pinal Trivedi, Maharshi Pandya, Amit Kanani, Akanksha Verma, Nitin Savaliya, Raghawendra Kumar, Dinesh Kumar, Zuber Saiyed, Dipa Kinariwala, Disha Patel, Binith Aring, Neeta Khandelwal, Geeta Vaghela, Sonia Barve, Bhavesh Modi, Kairavi Joshi, Gaurishankar Shrimali, Nidhi Sood, Pranay Shah, R D Dixit, Snehal Bagatharia, Kamlesh J Upadhyay, Ramesh Pandit, Tejas Shah, Ankit Hinsu, Pritesh Sabara, Apurvasinh Puvar, Janvi Raval, Monika Gandhi, Pinal Trivedi, Maharshi Pandya, Amit Kanani, Akanksha Verma, Nitin Savaliya, Raghawendra Kumar, Dinesh Kumar, Zuber Saiyed, Dipa Kinariwala, Disha Patel, Binith Aring, Neeta Khandelwal, Geeta Vaghela, Sonia Barve, Bhavesh Modi, Kairavi Joshi, Gaurishankar Shrimali, Nidhi Sood, Pranay Shah, R D Dixit, Snehal Bagatharia, Kamlesh J Upadhyay, Ramesh Pandit, Tejas Shah, Ankit Hinsu, Pritesh Sabara, Apurvasinh Puvar, Janvi Raval, Monika Gandhi, Pinal Trivedi, Maharshi Pandya, Amit Kanani, Akanksha Verma, Nitin Savaliya, Raghawendra Kumar, Dinesh Kumar, Zuber Saiyed, Dipa Kinariwala, Disha Patel, Binith Aring, Neeta Khandelwal, Geeta Vaghela, Sonia Barve, Bhavesh Modi, Kairavi Joshi, Gaurishankar Shrimali, Nidhi Sood, Pranay Shah, R D Dixit, Snehal Bagatharia, Kamlesh J Upadhyay, Ramesh Pandit, Tejas Shah, Ankit Hinsu, Pritesh Sabara, Apurvasinh Puvar, Janvi Raval, Monika Gandhi, Pinal Trivedi, Maharshi Pandya, Amit Kanani, Akanksha Verma, Nitin Savaliya, Raghawendra Kumar, Dinesh Kumar, Zuber Saiyed, Dipa Kinariwala, Disha Patel, Binith Aring, Neeta Khandelwal, Geeta Vaghela, Sonia Barve, Bhavesh Modi, Kairavi Joshi, Gaurishankar Shrimali, Nidhi Sood, Pranay Shah, R D Dixit, Snehal Bagatharia, Kamlesh J Upadhyay, Ramesh Pandit, Tejas Shah, Ankit Hinsu, Pritesh Sabara, Apurvasinh Puvar, Janvi Raval, Monika Gandhi, Pinal Trivedi, Maharshi Pandya, Amit Kanani, Akanksha Verma, Nitin Savaliya, Raghawendra Kumar, Dinesh Kumar, Zuber Saiyed, Dipa Kinariwala, Disha Patel, Binith Aring, Neeta Khandelwal, Geeta Vaghela, Sonia Barve, Bhavesh Modi, Kairavi Joshi, Gaurishankar Shrimali, Nidhi Sood, Pranay Shah, R D Dixit, Snehal Bagatharia, Kamlesh J Upadhyay, Ramesh Pandit, Tejas Shah, Ankit Hinsu, Pritesh Sabara, Apurvasinh Puvar, Janvi Raval, Monika Gandhi, Pinal Trivedi, Maharshi Pandya, Amit Kanani, Akanksha Verma, Nitin Savaliya, Raghawendra Kumar, Dinesh Kumar, Zuber Saiyed, Dipa Kinariwala, Disha Patel, Binith Aring, Neeta Khandelwal, Geeta Vaghela, Sonia Barve, Bhavesh Modi, Kairavi Joshi, Gaurishankar Shrimali, Nidhi Sood, Pranay Shah, R D Dixit, Snehal Bagatharia, Kamlesh J Upadhyay, Ramesh Pandit, Tejas Shah, Ankit Hinsu, Pritesh Sabara, Apurvasinh Puvar, Janvi Raval, Monika Gandhi, Pinal Trivedi, Maharshi Pandya, Amit Kanani, Akanksha Verma, Nitin Savaliya, Raghawendra Kumar, Dinesh Kumar, Zuber Saiyed, Dipa Kinariwala, Disha Patel, Binith Aring, Neeta Khandelwal, Geeta Vaghela, Sonia Barve, Bhavesh Modi, Kairavi Joshi, Gaurishankar Shrimali, Nidhi Sood, Pranay Shah, R D Dixit, Snehal Bagatharia, Kamlesh J Upadhyay, Ramesh Pandit, Tejas Shah, Ankit Hinsu, Pritesh Sabara, Apurvasinh Puvar, Janvi Raval, Monika Gandhi, Pinal Trivedi, Maharshi Pandya, Amit Kanani, Akanksha Verma, Nitin Savaliya, Raghawendra Kumar, Dinesh Kumar, Zuber Saiyed, Dipa Kinariwala, Disha Patel, Binith Aring, Neeta Khandelwal, Geeta Vaghela, Sonia Barve, Bhavesh Modi, Kairavi Joshi, Gaurishankar Shrimali, Nidhi Sood, Pranay Shah, R D Dixit, Snehal Bagatharia, Kamlesh J Upadhyay, Ramesh Pandit, Tejas Shah, Ankit Hinsu, Pritesh Sabara, Apurvasinh Puvar, Janvi Raval, Monika Gandhi, Pinal Trivedi, Maharshi Pandya, Amit Kanani, Akanksha Verma, Nitin Savaliya, Raghawendra Kumar, Dinesh Kumar, Zuber Saiyed, Dipa Kinariwala, Disha Patel, Binith Aring, Neeta Khandelwal, Geeta Vaghela, Sonia Barve, Bhavesh Modi, Kairavi Joshi, Gaurishankar Shrimali, Nidhi Sood, Pranay Shah, R D Dixit, Snehal Bagatharia, Kamlesh J Upadhyay, Ramesh Pandit, Tejas Shah, Ankit Hinsu, Pritesh Sabara, Apurvasinh Puvar, Janvi Raval, Monika Gandhi, Pinal Trivedi, Maharshi Pandya, Amit Kanani, Akanksha Verma, Nitin Savaliya, Raghawendra Kumar, Dinesh Kumar, Zuber Saiyed, Dipa Kinariwala, Disha Patel, Binith Aring, Neeta Khandelwal, Geeta Vaghela, Sonia Barve, Bhavesh Modi, Kairavi Joshi, Gaurishankar Shrimali, Nidhi Sood, Pranay Shah, R D Dixit, Snehal Bagatharia, Kamlesh J Upadhyay, Ramesh Pandit, Tejas Shah, Ankit Hinsu, Pritesh Sabara, Apurvasinh Puvar, Janvi Raval, Monika Gandhi, Pinal Trivedi, Maharshi Pandya, Amit Kanani, Akanksha Verma, Nitin Savaliya, Raghawendra Kumar, Dinesh Kumar, Zuber Saiyed, Dipa Kinariwala, Disha Patel, Binith Aring, Neeta Khandelwal, Geeta Vaghela, Sonia Barve, Bhavesh Modi, Kairavi Joshi, Gaurishankar Shrimali, Nidhi Sood, Pranay Shah, R D Dixit, Snehal Bagatharia, Kamlesh J Upadhyay, Ramesh Pandit, Tejas Shah, Ankit Hinsu, Pritesh Sabara, Apurvasinh Puvar, Janvi Raval, Monika Gandhi, Pinal Trivedi, Maharshi Pandya, Amit Kanani, Akanksha Verma, Nitin Savaliya, Raghawendra Kumar, Dinesh Kumar, Zuber Saiyed, Dipa Kinariwala, Disha Patel, Binith Aring, Neeta Khandelwal, Geeta Vaghela, Sonia Barve, Bhavesh Modi, Kairavi Joshi, Gaurishankar Shrimali, Nidhi Sood, Pranay Shah, R D Dixit, Snehal Bagatharia, Kamlesh J Upadhyay, Ramesh Pandit, Tejas Shah, Ankit Hinsu, Pritesh Sabara, Apurvasinh Puvar, Janvi Raval, Monika Gandhi, Pinal Trivedi, Maharshi Pandya, Amit Kanani, Akanksha Verma, Nitin Savaliya, Raghawendra Kumar, Dinesh Kumar, Zuber Saiyed, Dipa Kinariwala, Disha Patel, Binith Aring, Neeta Khandelwal, Geeta Vaghela, Sonia Barve, Bhavesh Modi, Kairavi Joshi, Gaurishankar Shrimali, Nidhi Sood, Pranay Shah, R D Dixit, Snehal Bagatharia, Kamlesh J Upadhyay, Ramesh Pandit, Tejas Shah, Ankit Hinsu, Pritesh Sabara, Apurvasinh Puvar, Janvi Raval, Monika Gandhi, Pinal Trivedi, Maharshi Pandya, Amit Kanani, Akanksha Verma, Nitin Savaliya, Raghawendra Kumar, Dinesh Kumar, Zuber Saiyed, Dipa Kinariwala, Disha Patel, Binith Aring, Neeta Khandelwal, Geeta Vaghela, Sonia Barve, Bhavesh Modi, Kairavi Joshi, Gaurishankar Shrimali, Nidhi Sood, Pranay Shah, R D Dixit, Snehal Bagatharia, Kamlesh J Upadhyay, Ramesh Pandit, Tejas Shah, Ankit Hinsu, Pritesh Sabara, Apurvasinh Puvar, Janvi Raval, Monika Gandhi, Pinal Trivedi, Maharshi Pandya, Amit Kanani, Akanksha Verma, Nitin Savaliya, Raghawendra Kumar, Dinesh Kumar, Zuber Saiyed, Dipa Kinariwala, Disha Patel, Binith Aring, Neeta Khandelwal, Geeta Vaghela, Sonia Barve, Bhavesh Modi, Kairavi Joshi, Gaurishankar Shrimali, Nidhi Sood, Pranay Shah, R D Dixit, Snehal Bagatharia, Kamlesh J Upadhyay, Ramesh Pandit, Tejas Shah, Ankit Hinsu, Pritesh Sabara, Apurvasinh Puvar, Janvi Raval, Monika Gandhi, Pinal Trivedi, Maharshi Pandya, Amit Kanani, Akanksha Verma, Nitin Savaliya, Raghawendra Kumar, Dinesh Kumar, Zuber Saiyed, Dipa Kinariwala, Disha Patel, Binith Aring, Neeta Khandelwal, Geeta Vaghela, Sonia Barve, Bhavesh Modi, Kairavi Joshi, Gaurishankar Shrimali, Nidhi Sood, Pranay Shah, R D Dixit, Snehal Bagatharia, Kamlesh J Upadhyay, Ramesh Pandit, Tejas Shah, Ankit Hinsu, Pritesh Sabara, Apurvasinh Puvar, Janvi Raval, Monika Gandhi, Pinal Trivedi, Maharshi Pandya, Amit Kanani, Akanksha Verma, Nitin Savaliya, Raghawendra Kumar, Dinesh Kumar, Zuber Saiyed, Dipa Kinariwala, Disha Patel, Binith Aring, Neeta Khandelwal, Geeta Vaghela, Sonia Barve, Bhavesh Modi, Kairavi Joshi, Gaurishankar Shrimali, Nidhi Sood, Pranay Shah, R D Dixit, Snehal Bagatharia, Kamlesh J Upadhyay, Ramesh Pandit, Tejas Shah, Ankit Hinsu, Pritesh Sabara, Apurvasinh Puvar, Janvi Raval, Monika Gandhi, Pinal Trivedi, Maharshi Pandya, Amit Kanani, Akanksha Verma, Nitin Savaliya, Raghawendra Kumar, Dinesh Kumar, Zuber Saiyed, Dipa Kinariwala, Disha Patel, Binith Aring, Neeta Khandelwal, Geeta Vaghela, Sonia Barve, Bhavesh Modi, Kairavi Joshi, Gaurishankar Shrimali, Nidhi Sood, Pranay Shah, R D Dixit, Snehal Bagatharia, Kamlesh J Upadhyay, Ramesh Pandit, Tejas Shah, Ankit Hinsu, Pritesh Sabara, Apurvasinh Puvar, Janvi Raval, Monika Gandhi, Pinal Trivedi, Maharshi Pandya, Amit Kanani, Akanksha Verma, Nitin Savaliya, Raghawendra Kumar, Dinesh Kumar, Zuber Saiyed, Dipa Kinariwala, Disha Patel, Binith Aring, Neeta Khandelwal, Geeta Vaghela, Sonia Barve, Bhavesh Modi, Kairavi Joshi, Gaurishankar Shrimali, Nidhi Sood, Pranay Shah, R D Dixit, Snehal Bagatharia, Kamlesh J Upadhyay, Ramesh Pandit, Tejas Shah, Ankit Hinsu, Pritesh Sabara, Apurvasinh Puvar, Janvi Raval, Monika Gandhi, Pinal Trivedi, Maharshi Pandya, Amit Kanani, Akanksha Verma, Nitin Savaliya, Raghawendra Kumar, Dinesh Kumar, Zuber Saiyed, Dipa Kinariwala, Disha Patel, Binith Aring, Neeta Khandelwal, Geeta Vaghela, Sonia Barve, Bhavesh Modi, Kairavi Joshi, Gaurishankar Shrimali, Nidhi Sood, Pranay Shah, R D Dixit, Snehal Bagatharia, Kamlesh J Upadhyay, Ramesh Pandit, Tejas Shah, Ankit Hinsu, Pritesh Sabara, Apurvasinh Puvar, Janvi Raval, Monika Gandhi, Pinal Trivedi, Maharshi Pandya, Amit Kanani, Akanksha Verma, Nitin Savaliya, Raghawendra Kumar, Dinesh Kumar, Zuber Saiyed, Dipa Kinariwala, Disha Patel, Binith Aring, Neeta Khandelwal, Geeta Vaghela, Sonia Barve, Bhavesh Modi, Kairavi Joshi, Gaurishankar Shrimali, Nidhi Sood, Pranay Shah, R D Dixit, Snehal Bagatharia, Kamlesh J Upadhyay, Ramesh Pandit, Tejas Shah, Ankit Hinsu, Pritesh Sabara, Apurvasinh Puvar, Janvi Raval, Monika Gandhi, Pinal Trivedi, Maharshi Pandya, Amit Kanani, Akanksha Verma, Nitin Savaliya, Raghawendra Kumar, Dinesh Kumar, Zuber Saiyed, Dipa Kinariwala, Disha Patel, Binith Aring, Neeta Khandelwal, Geeta Vaghela, Sonia Barve, Bhavesh Modi, Kairavi Joshi, Gaurishankar Shrimali, Nidhi Sood, Pranay Shah, R D Dixit, Snehal Bagatharia, Kamlesh J Upadhyay, Ramesh Pandit, Tejas Shah, Ankit Hinsu, Pritesh Sabara, Apurvasinh Puvar, Janvi Raval, Monika Gandhi, Pinal Trivedi, Maharshi Pandya, Amit Kanani, Akanksha Verma, Nitin Savaliya, Raghawendra Kumar, Dinesh Kumar, Zuber Saiyed, Dipa Kinariwala, Disha Patel, Binith Aring, Neeta Khandelwal, Geeta Vaghela, Sonia Barve, Bhavesh Modi, Kairavi Joshi, Gaurishankar Shrimali, Nidhi Sood, Pranay Shah, R D Dixit, Snehal Bagatharia, Kamlesh J Upadhyay, Ramesh Pandit, Tejas Shah, Ankit Hinsu, Pritesh Sabara, Apurvasinh Puvar, Janvi Raval, Monika Gandhi, Pinal Trivedi, Maharshi Pandya, Amit Kanani, Akanksha Verma, Nitin Savaliya, Raghawendra Kumar, Dinesh Kumar, Zuber Saiyed, Dipa Kinariwala, Disha Patel, Binith Aring, Neeta Khandelwal, Geeta Vaghela, Sonia Barve, Bhavesh Modi, Kairavi Joshi, Gaurishankar Shrimali, Nidhi Sood, Pranay Shah, R D Dixit, Snehal Bagatharia, Kamlesh J Upadhyay, Ramesh Pandit, Tejas Shah, Ankit Hinsu, Pritesh Sabara, Apurvasinh Puvar, Janvi Raval, Monika Gandhi, Pinal Trivedi, Maharshi Pandya, Amit Kanani, Akanksha Verma, Nitin Savaliya, Raghawendra Kumar, Dinesh Kumar, Zuber Saiyed, Dipa Kinariwala, Disha Patel, Binith Aring, Neeta Khandelwal, Geeta Vaghela, Sonia Barve, Bhavesh Modi, Kairavi Joshi, Gaurishankar Shrimali, Nidhi Sood, Pranay Shah, R D Dixit, Snehal Bagatharia, Kamlesh J Upadhyay, Ramesh Pandit, Tejas Shah, Ankit Hinsu, Pritesh Sabara, Apurvasinh Puvar, Janvi Raval, Monika Gandhi, Pinal Trivedi, Maharshi Pandya, Amit Kanani, Akanksha Verma, Nitin Savaliya, Raghawendra Kumar, Dinesh Kumar, Zuber Saiyed, Dipa Kinariwala, Disha Patel, Binith Aring, Neeta Khandelwal, Geeta Vaghela, Sonia Barve, Bhavesh Modi, Kairavi Joshi, Gaurishankar Shrimali, Nidhi Sood, Pranay Shah, R D Dixit, Snehal Bagatharia, Kamlesh J Upadhyay, Ramesh Pandit, Tejas Shah, Ankit Hinsu, Pritesh Sabara, Apurvasinh Puvar, Janvi Raval, Monika Gandhi, Pinal Trivedi, Maharshi Pandya, Amit Kanani, Akanksha Verma, Nitin Savaliya, Raghawendra Kumar, Dinesh Kumar, Zuber Saiyed, Dipa Kinariwala, Disha Patel, Binith Aring, Neeta Khandelwal, Geeta Vaghela, Sonia Barve, Bhavesh Modi, Kairavi Joshi, Gaurishankar Shrimali, Nidhi Sood, Pranay Shah, R D Dixit, Snehal Bagatharia, Kamlesh J Upadhyay, Ramesh Pandit, Tejas Shah, Ankit Hinsu, Pritesh Sabara, Apurvasinh Puvar, Janvi Raval, Monika Gandhi, Pinal Trivedi, Maharshi Pandya, Amit Kanani, Akanksha Verma, Nitin Savaliya, Raghawendra Kumar, Dinesh Kumar, Zuber Saiyed, Dipa Kinariwala, Disha Patel, Binith Aring, Neeta Khandelwal, Geeta Vaghela, Sonia Barve, Bhavesh Modi, Kairavi Joshi, Gaurishankar Shrimali, Nidhi Sood, Pranay Shah, R D Dixit, Snehal Bagatharia, Kamlesh J Upadhyay, Ramesh Pandit, Tejas Shah, Ankit Hinsu, Pritesh Sabara, Apurvasinh Puvar, Janvi Raval, Monika Gandhi, Pinal Trivedi, Maharshi Pandya, Amit Kanani, Akanksha Verma, Nitin Savaliya, Raghawendra Kumar, Dinesh Kumar, Zuber Saiyed, Dipa Kinariwala, Disha Patel, Binith Aring, Neeta Khandelwal, Geeta Vaghela, Sonia Barve, Bhavesh Modi, Kairavi Joshi, Gaurishankar Shrimali, Nidhi Sood, Pranay Shah, R D Dixit, Snehal Bagatharia, Kamlesh J Upadhyay, Ramesh Pandit, Tejas Shah, Ankit Hinsu, Pritesh Sabara, Apurvasinh Puvar, Janvi Raval, Monika Gandhi, Pinal Trivedi, Maharshi Pandya, Amit Kanani, Akanksha Verma, Nitin Savaliya, Raghawendra Kumar, Dinesh Kumar, Zuber Saiyed, Dipa Kinariwala, Disha Patel, Binith Aring, Neeta Khandelwal, Geeta Vaghela, Sonia Barve, Bhavesh Modi, Kairavi Joshi, Gaurishankar Shrimali, Nidhi Sood, Pranay Shah, R D Dixit, Snehal Bagatharia, Kamlesh J Upadhyay, Ramesh Pandit, Tejas Shah, Ankit Hinsu, Pritesh Sabara, Apurvasinh Puvar, Janvi Raval, Monika Gandhi, Pinal Trivedi, Maharshi Pandya, Amit Kanani, Akanksha Verma, Nitin Savaliya, Raghawendra Kumar, Dinesh Kumar, Zuber Saiyed, Dipa Kinariwala, Disha Patel, Binith Aring, Neeta Khandelwal, Geeta Vaghela, Sonia Barve, Bhavesh Modi, Kairavi Joshi, Gaurishankar Shrimali, Nidhi Sood, Pranay Shah, R D Dixit, Snehal Bagatharia, Kamlesh J Upadhyay, Ramesh Pandit, Tejas Shah, Ankit Hinsu, Pritesh Sabara, Apurvasinh Puvar, Janvi Raval, Monika Gandhi, Pinal Trivedi, Maharshi Pandya, Amit Kanani, Akanksha Verma, Nitin Savaliya, Raghawendra Kumar, Dinesh Kumar, Zuber Saiyed, Dipa Kinariwala, Disha Patel, Binith Aring, Neeta Khandelwal, Geeta Vaghela, Sonia Barve, Bhavesh Modi, Kairavi Joshi, Gaurishankar Shrimali, Nidhi Sood, Pranay Shah, R D Dixit, Snehal Bagatharia, Kamlesh J Upadhyay, Ramesh Pandit, Tejas Shah, Ankit Hinsu, Pritesh Sabara, Apurvasinh Puvar, Janvi Raval, Monika Gandhi, Pinal Trivedi, Maharshi Pandya, Amit Kanani, Akanksha Verma, Nitin Savaliya, Raghawendra Kumar, Dinesh Kumar, Zuber Saiyed, Dipa Kinariwala, Disha Patel, Binith Aring, Neeta Khandelwal, Geeta Vaghela, Sonia Barve, Bhavesh Modi, Kairavi Joshi, Gaurishankar Shrimali, Nidhi Sood, Pranay Shah, R D Dixit, Snehal Bagatharia, Kamlesh J Upadhyay, Ramesh Pandit, Tejas Shah, Ankit Hinsu, Pritesh Sabara, Apurvasinh Puvar, Janvi Raval, Monika Gandhi, Pinal Trivedi, Maharshi Pandya, Amit Kanani, Akanksha Verma, Nitin Savaliya, Raghawendra Kumar, Dinesh Kumar, Zuber Saiyed, Dipa Kinariwala, Disha Patel, Binith Aring, Neeta Khandelwal, Geeta Vaghela, Sonia Barve, Bhavesh Modi, Kairavi Joshi, Gaurishankar Shrimali, Nidhi Sood, Pranay Shah, R D Dixit, Snehal Bagatharia, Kamlesh J Upadhyay, Ramesh Pandit, Tejas Shah, Ankit Hinsu, Pritesh Sabara, Apurvasinh Puvar, Janvi Raval, Monika Gandhi, Pinal Trivedi, Maharshi Pandya, Amit Kanani, Akanksha Verma, Nitin Savaliya, Raghawendra Kumar, Dinesh Kumar, Zuber Saiyed, Dipa Kinariwala, Disha Patel, Binith Aring, Neeta Khandelwal, Geeta Vaghela, Sonia Barve, Bhavesh Modi, Kairavi Joshi, Gaurishankar Shrimali, Nidhi Sood, Pranay Shah, R D Dixit, Snehal Bagatharia, Kamlesh J Upadhyay, Ramesh Pandit, Tejas Shah, Ankit Hinsu, Pritesh Sabara, Apurvasinh Puvar, Janvi Raval, Monika Gandhi, Pinal Trivedi, Maharshi Pandya, Amit Kanani, Akanksha Verma, Nitin Savaliya, Raghawendra Kumar, Dinesh Kumar, Zuber Saiyed, Dipa Kinariwala, Disha Patel, Binith Aring, Neeta Khandelwal, Geeta Vaghela, Sonia Barve, Bhavesh Modi, Kairavi Joshi, Gaurishankar Shrimali,



[illegible]



EPI_ISL_447045	B.J. Medical College and Civil hospital	Gujarat Biotechnology Research Centre	Zuber Saiyed, Dipa Kinariwala, Disha Patel, Binita Aring, Neeta Khandelwal, Geeta Vaghela, Sonia Barve, Bhavesh Modi, Kairavi Joshi, Gaurishankar Shrimali, Nidhi Sood, Pranay Shah, R D Dixit, Snehal Bagatharia, Kamlesh J Upadhyay, Ramesh Pandit, Tejas Shah, Ankit Hinsu, Pritesh Sabara, Apurvashin Puvar, Janvi Raval, Monika Gandhi, Pinal Trivedi, Maharshi Pandya, Amit Kanani, Akanksha Verma, Nitin Savaliya, Raghawendra Kumar, Dinesh Kumar, Neha Rajpara, Chaitanya Joshi, Madhvi Joshi
EPI_ISL_447046	B.J. Medical College and Civil hospital	Gujarat Biotechnology Research Centre	Dipa Kinariwala, Disha Patel, Binita Aring, Neeta Khandelwal, Geeta Vaghela, Sonia Barve, Bhavesh Modi, Kairavi Joshi, Gaurishankar Shrimali, Nidhi Sood, Pranay Shah, R D Dixit, Snehal Bagatharia, Kamlesh J Upadhyay, Ramesh Pandit, Tejas Shah, Ankit Hinsu, Pritesh Sabara, Apurvashin Puvar, Janvi Raval, Monika Gandhi, Pinal Trivedi, Maharshi Pandya, Amit Kanani, Akanksha Verma, Nitin Savaliya, Raghawendra Kumar, Dinesh Kumar, Zuber Saiyed, Afzal Ansari, Chaitanya Joshi, Madhvi Joshi
EPI_ISL_447047	GMERS Medical College and Hospital, Gandhinagar	Gujarat Biotechnology Research Centre	Disha Patel, Binita Aring, Neeta Khandelwal, Geeta Vaghela, Sonia Barve, Bhavesh Modi, Kairavi Joshi, Gaurishankar Shrimali, Nidhi Sood, Pranay Shah, R D Dixit, Snehal Bagatharia, Kamlesh J Upadhyay, Ramesh Pandit, Tejas Shah, Ankit Hinsu, Pritesh Sabara, Apurvashin Puvar, Janvi Raval, Monika Gandhi, Pinal Trivedi, Maharshi Pandya, Amit Kanani, Akanksha Verma, Nitin Savaliya, Raghawendra Kumar, Dinesh Kumar, Zuber Saiyed, Dipa Kinariwala, Neelam Nathani, Chaitanya Joshi, Madhvi Joshi
EPI_ISL_447048	GMERS Medical College and Hospital, Gandhinagar	Gujarat Biotechnology Research Centre	Binita Aring, Neeta Khandelwal, Geeta Vaghela, Sonia Barve, Bhavesh Modi, Kairavi Joshi, Gaurishankar Shrimali, Nidhi Sood, Pranay Shah, R D Dixit, Snehal Bagatharia, Kamlesh J Upadhyay, Ramesh Pandit, Tejas Shah, Ankit Hinsu, Pritesh Sabara, Apurvashin Puvar, Janvi Raval, Monika Gandhi, Pinal Trivedi, Maharshi Pandya, Amit Kanani, Akanksha Verma, Nitin Savaliya, Raghawendra Kumar, Dinesh Kumar, Zuber Saiyed, Dipa Kinariwala, Disha Patel, Binita Aring, Neeta Khandelwal, Geeta Vaghela, Soni Patil, Chaitanya Joshi, Madhvi Joshi
EPI_ISL_447049	GMERS Medical College and Hospital, Gandhinagar	Gujarat Biotechnology Research Centre	Neeta Khandelwal, Geeta Vaghela, Sonia Barve, Bhavesh Modi, Kairavi Joshi, Gaurishankar Shrimali, Nidhi Sood, Pranay Shah, R D Dixit, Snehal Bagatharia, Kamlesh J Upadhyay, Ramesh Pandit, Tejas Shah, Ankit Hinsu, Pritesh Sabara, Apurvashin Puvar, Janvi Raval, Monika Gandhi, Pinal Trivedi, Maharshi Pandya, Amit Kanani, Akanksha Verma, Nitin Savaliya, Raghawendra Kumar, Dinesh Kumar, Zuber Saiyed, Dipa Kinariwala, Disha Patel, Binita Aring, Bhavya Jindal, Chaitanya Joshi, Madhvi Joshi
EPI_ISL_447050	GMERS Medical College and Hospital, Gandhinagar	Gujarat Biotechnology Research Centre	Geeta Vaghela, Sonia Barve, Bhavesh Modi, Kairavi Joshi, Gaurishankar Shrimali, Nidhi Sood, Pranay Shah, R D Dixit, Snehal Bagatharia, Kamlesh J Upadhyay, Ramesh Pandit, Tejas Shah, Ankit Hinsu, Pritesh Sabara, Apurvashin Puvar, Janvi Raval, Monika Gandhi, Pinal Trivedi, Maharshi Pandya, Amit Kanani, Akanksha Verma, Nitin Savaliya, Raghawendra Kumar, Dinesh Kumar, Zuber Saiyed, Dipa Kinariwala, Disha Patel, Binita Aring, Neeta Khandelwal, Dipeshwari Shewale, Chaitanya Joshi, Madhvi Joshi
EPI_ISL_447051	GMERS Medical College and Hospital, Gandhinagar	Gujarat Biotechnology Research Centre	Sonia Barve, Bhavesh Modi, Kairavi Joshi, Gaurishankar Shrimali, Nidhi Sood, Pranay Shah, R D Dixit, Snehal Bagatharia, Kamlesh J Upadhyay, Ramesh Pandit, Tejas Shah, Ankit Hinsu, Pritesh Sabara, Apurvashin Puvar, Janvi Raval, Monika Gandhi, Pinal Trivedi, Maharshi Pandya, Amit Kanani, Akanksha Verma, Nitin Savaliya, Raghawendra Kumar, Dinesh Kumar, Zuber Saiyed, Dipa Kinariwala, Disha Patel, Binita Aring, Neeta Khandelwal, Geeta Vaghela, Anjali Rajwar, Chaitanya Joshi, Madhvi Joshi
EPI_ISL_447052	GMERS Medical College and Hospital, Gandhinagar	Gujarat Biotechnology Research Centre	Bhavesh Modi, Kairavi Joshi, Gaurishankar Shrimali, Nidhi Sood, Pranay Shah, R D Dixit, Snehal Bagatharia, Kamlesh J Upadhyay, Ramesh Pandit, Tejas Shah, Ankit Hinsu, Pritesh Sabara, Apurvashin Puvar, Janvi Raval, Monika Gandhi, Pinal Trivedi, Maharshi Pandya, Amit Kanani, Akanksha Verma, Nitin Savaliya, Raghawendra Kumar, Dinesh Kumar, Zuber Saiyed, Dipa Kinariwala, Disha Patel, Binita Aring, Neeta Khandelwal, Geeta Vaghela, Sonia Barve, Sharmistha Majumdar, Chaitanya Joshi, Madhvi Joshi
EPI_ISL_447053	GMERS Medical College and Hospital, Gandhinagar	Gujarat Biotechnology Research Centre	Kairavi Joshi, Gaurishankar Shrimali, Nidhi Sood, Pranay Shah, R D Dixit, Snehal Bagatharia, Kamlesh J Upadhyay, Ramesh Pandit, Tejas Shah, Ankit Hinsu, Pritesh Sabara, Apurvashin Puvar, Janvi Raval, Monika Gandhi, Pinal Trivedi, Maharshi Pandya, Amit Kanani, Akanksha Verma, Nitin Savaliya, Raghawendra Kumar, Dinesh Kumar, Zuber Saiyed, Dipa Kinariwala, Disha Patel, Binita Aring, Neeta Khandelwal, Geeta Vaghela, Sonia Barve, Bhavesh Modi, Pooja P Doshi, Chaitanya Joshi, Madhvi Joshi
EPI_ISL_447055	Department for Virology, Molecular Biology and Genome Research, R. G. Lugar Center for Public Health Research, National Center for Disease Control and Public Health (NCDC) of Georgia.	Department for Virology, Molecular Biology and Genome Research, R. G. Lugar Center for Public Health Research, National Center for Disease Control and Public Health (NCDC) of Georgia.	Meri Pantsulaia, Gvantsa Brachveli, Giorgi Tomashvili, Gvantsa Chanturia, Ann Machabishvili, Nato Kotaria, Marine Murtskhvaladze, Lela Sabadze, Mari Gavashelidze, Ana Papkiauri, Tata Imnadze, Tamar Jashiasvili, Tea Tverdorzde, Ketevan Sidamonidze, Ekaterine Khmaladze, Ekaterine Zhgenti, Roena Sukhiasvili, Mariam Zakalashvili, Lela Urushadze, Magda Dgebuadze, Davit Tsaguria, Ekaterine Zangaladze, Nino Berishvili, Adam Kotorashvili, Maia Alkhazashvili, Irma Burjanadze, Anna Kasradze, Khatuna Zakhashvili, Paata Imnadze, Amiran Gamkrelidze
EPI_ISL_447056	Department for Virology, Molecular Biology and Genome Research, R. G. Lugar Center for Public Health Research, National Center for Disease Control and Public Health (NCDC) of Georgia.	Department for Virology, Molecular Biology and Genome Research, R. G. Lugar Center for Public Health Research, National Center for Disease Control and Public Health (NCDC) of Georgia.	Gvantsa Brachveli, Meri Pantsulaia, Giorgi Tomashvili, Gvantsa Chanturia, Ann Machabishvili, Nato Kotaria, Marine Murtskhvaladze, Lela Sabadze, Mari Gavashelidze, Ana Papkiauri, Gvantsa Brachveli, Tata Imnadze, Tamar Jashiasvili, Tea Tverdorzde, Ketevan Sidamonidze, Ekaterine Khmaladze, Ekaterine Zhgenti, Roena Sukhiasvili, Mariam Zakalashvili, Lela Urushadze, Magda Dgebuadze, Davit Tsaguria, Ekaterine Zangaladze, Nino Berishvili, Adam Kotorashvili, Maia Alkhazashvili, Irma Burjanadze, Anna Kasradze, Khatuna Zakhashvili, Paata Imnadze, Amiran Gamkrelidze
EPI_ISL_447251 EPI_ISL_447252, EPI_ISL_447253, EPI_ISL_447255, EPI_ISL_447257	Central Virology Laboratory TSGH-CP molecular lab	Central Virology Laboratory TSGH-CP molecular lab	Neta Zuckerman, Efrat Bucris, Oran Erster, Danit Sofer, Orna Mor, Ella Mendelson, Michal Mandelboim  Cherng-Lih Perng, Ming-Jr JAN, Chih-Kai Chang, Jung-Chung Lin, Kuo-Ming Yeh, Chien-Wen Chen, Sheng-Kang Chiou, Hsing-Yi Chung, Shih-Hung Tsai, Kuo-Sheng Hung, Tien-Yao Chang, Feng-Yee Chang, Hung-Sheng Shang
EPI_ISL_447260, EPI_ISL_447263, EPI_ISL_447264, EPI_ISL_447265, EPI_ISL_447267, EPI_ISL_447268, EPI_ISL_447269, EPI_ISL_447271, EPI_ISL_447272, EPI_ISL_447273, EPI_ISL_447274, EPI_ISL_447275, EPI_ISL_447277, EPI_ISL_447279, EPI_ISL_447280	Microbiology laboratory, Assuta Ashdod University-Affiliated Hospital	Stern Lab	Stern Lab
EPI_ISL_447281, EPI_ISL_447282, EPI_ISL_447283, EPI_ISL_447284, EPI_ISL_447285, EPI_ISL_447286, EPI_ISL_447287, EPI_ISL_447288, EPI_ISL_447289, EPI_ISL_447290, EPI_ISL_447291, EPI_ISL_447292, EPI_ISL_447293, EPI_ISL_447294, EPI_ISL_447295, EPI_ISL_447296, EPI_ISL_447297, EPI_ISL_447299, EPI_ISL_447300, EPI_ISL_447301, EPI_ISL_447302, EPI_ISL_447303, EPI_ISL_447305, EPI_ISL_447306, EPI_ISL_447307, EPI_ISL_447308, EPI_ISL_447309, EPI_ISL_447310	Microbiology Division, Barzilai University Medical Center	Stern Lab	Stern Lab
EPI_ISL_447312, EPI_ISL_447313, EPI_ISL_447314, EPI_ISL_447315, EPI_ISL_447316, EPI_ISL_447317, EPI_ISL_447319, EPI_ISL_447320, EPI_ISL_447321, EPI_ISL_447323, EPI_ISL_447324, EPI_ISL_447327, EPI_ISL_447328, EPI_ISL_447330	Clinical Virology Laboratory, Soroka Medical Center and the Faculty of Health Sciences, Ben-Gurion University of the Negev	Stern Lab	Stern Lab
EPI_ISL_447331, EPI_ISL_447332, EPI_ISL_447334, EPI_ISL_447337, EPI_ISL_447338, EPI_ISL_447339, EPI_ISL_447340, EPI_ISL_447341, EPI_ISL_447342, EPI_ISL_447343, EPI_ISL_447344, EPI_ISL_447345, EPI_ISL_447346, EPI_ISL_447347, EPI_ISL_447348, EPI_ISL_447349, EPI_ISL_447350, EPI_ISL_447351, EPI_ISL_447352, EPI_ISL_447353, EPI_ISL_447355, EPI_ISL_447356, EPI_ISL_447357, EPI_ISL_447359, EPI_ISL_447360, EPI_ISL_447361, EPI_ISL_447364, EPI_ISL_447365, EPI_ISL_447366, EPI_ISL_447367, EPI_ISL_447369, EPI_ISL_447370, EPI_ISL_447372, EPI_ISL_447374, EPI_ISL_447375, EPI_ISL_447379, EPI_ISL_447380, EPI_ISL_447381, EPI_ISL_447382	Clinical Virology Unit, Hadassah Hebrew University Medical Center	Stern Lab	Stern Lab
EPI_ISL_447384, EPI_ISL_447385, EPI_ISL_447386, EPI_ISL_447387, EPI_ISL_447388, EPI_ISL_447389, EPI_ISL_447391, EPI_ISL_447393, EPI_ISL_447394, EPI_ISL_447395, EPI_ISL_447396, EPI_ISL_447397, EPI_ISL_447399, EPI_ISL_447400, EPI_ISL_447401, EPI_ISL_447402, EPI_ISL_447403, EPI_ISL_447404, EPI_ISL_447406	Clinical Microbiology Laboratory, The Baruch Padeh Medical Center, Poriya	Stern Lab	Stern Lab
EPI_ISL_447408, EPI_ISL_447409, EPI_ISL_447410, EPI_ISL_447411, EPI_ISL_447412, EPI_ISL_447416	Clinical Virology Unit, Hadassah Hebrew University Medical Center	Stern Lab	Stern Lab
EPI_ISL_447417, EPI_ISL_447418	Clinical Microbiology Laboratory, The Baruch Padeh Medical Center, Poriya	Stern Lab	Stern Lab
EPI_ISL_447419, EPI_ISL_447420, EPI_ISL_447422, EPI_ISL_447423, EPI_ISL_447424, EPI_ISL_447426, EPI_ISL_447427, EPI_ISL_447428, EPI_ISL_447429, EPI_ISL_447430, EPI_ISL_447432, EPI_ISL_447434, EPI_ISL_447435, EPI_ISL_447436, EPI_ISL_447438, EPI_ISL_447440, EPI_ISL_447441, EPI_ISL_447442, EPI_ISL_447443, EPI_ISL_447444, EPI_ISL_447445, EPI_ISL_447446, EPI_ISL_447447, EPI_ISL_447448, EPI_ISL_447449, EPI_ISL_447450, EPI_ISL_447452, EPI_ISL_447453, EPI_ISL_447454, EPI_ISL_447455, EPI_ISL_447456, EPI_ISL_447457, EPI_ISL_447460, EPI_ISL_447461, EPI_ISL_447462, EPI_ISL_447463, EPI_ISL_447464, EPI_ISL_447465, EPI_ISL_447467, EPI_ISL_447468, EPI_ISL_447469	Clinical Microbiology Laboratory, Sheba Medical Center	Stern Lab	Stern Lab
EPI_ISL_447534	Gujarat Biotechnology Research Centre	Gujarat Biotechnology Research Centre	Gaurishankar Shrimali, Nidhi Sood, Pranay Shah, R D Dixit, Snehal Bagatharia, Kamlesh J Upadhyay, Ramesh Pandit, Tejas Shah, Ankit Hinsu, Pritesh Sabara, Apurvashin Puvar, Janvi Raval, Monika Gandhi, Pinal Trivedi, Maharshi Pandya, Amit Kanani, Akanksha Verma, Nitin Savaliya, Raghawendra Kumar, Dinesh Kumar, Zuber Saiyed, Dipa Kinariwala, Disha Patel, Binita Aring, Neeta Khandelwal, Geeta Vaghela, Sonia Barve, Bhavesh Modi, Kairavi Joshi, Gaurishankar Shrimali, Priti Pandita, Chaitanya Joshi, Madhvi Joshi
EPI_ISL_447535	Gujarat Biotechnology Research Centre	Gujarat Biotechnology Research Centre	Nidhi Sood, Pranay Shah, R D Dixit, Snehal Bagatharia, Kamlesh J Upadhyay, Ramesh Pandit, Tejas Shah, Ankit Hinsu, Pritesh Sabara, Apurvashin Puvar, Janvi Raval, Monika Gandhi, Pinal Trivedi, Maharshi Pandya, Amit Kanani, Akanksha Verma, Nitin Savaliya, Raghawendra Kumar, Dinesh Kumar, Zuber Saiyed, Dipa Kinariwala, Disha Patel, Binita Aring, Neeta Khandelwal, Geeta Vaghela, Sonia Barve, Bhavesh Modi, Kairavi Joshi, Gaurishankar Shrimali, Priti Pandita, Chaitanya Joshi, Madhvi Joshi
EPI_ISL_447536	Gujarat Biotechnology Research Centre	Gujarat Biotechnology Research Centre	Pranay Shah, R D Dixit, Snehal Bagatharia, Kamlesh J Upadhyay, Ramesh Pandit, Tejas Shah, Ankit Hinsu, Pritesh Sabara, Apurvashin Puvar, Janvi Raval, Monika Gandhi, Pinal Trivedi, Maharshi Pandya, Amit Kanani, Akanksha Verma, Nitin Savaliya, Raghawendra Kumar, Dinesh Kumar, Zuber Saiyed, Dipa Kinariwala, Disha Patel, Binita Aring, Neeta Khandelwal, Geeta Vaghela, Sonia Barve, Bhavesh Modi, Kairavi Joshi, Gaurishankar Shrimali, Nidhi Sood, Neha Rajpara, Chaitanya Joshi, Madhvi Joshi
EPI_ISL_447537	Gujarat Biotechnology Research Centre	Gujarat Biotechnology Research Centre	R D Dixit, Snehal Bagatharia, Kamlesh J Upadhyay, Ramesh Pandit, Tejas Shah, Ankit Hinsu, Pritesh Sabara, Apurvashin Puvar, Janvi Raval, Monika Gandhi, Pinal Trivedi, Maharshi Pandya, Amit Kanani, Akanksha Verma, Nitin Savaliya, Raghawendra Kumar, Dinesh Kumar, Zuber Saiyed, Dipa Kinariwala, Disha Patel, Binita Aring, Neeta Khandelwal, Geeta Vaghela, Sonia Barve, Bhavesh Modi, Kairavi Joshi, Gaurishankar Shrimali, Nidhi Sood, Pranay Shah, R D Dixit, Neelam Nathani, Chaitanya Joshi, Madhvi Joshi
EPI_ISL_447538	Gujarat Biotechnology Research Centre	Gujarat Biotechnology Research Centre	Snehal Bagatharia, Kamlesh J Upadhyay, Ramesh Pandit, Tejas Shah, Ankit Hinsu, Pritesh Sabara, Apurvashin Puvar, Janvi Raval, Monika Gandhi, Pinal Trivedi, Maharshi Pandya, Amit Kanani, Akanksha Verma, Nitin Savaliya, Raghawendra Kumar, Dinesh Kumar, Zuber Saiyed, Dipa Kinariwala, Disha Patel, Binita Aring, Neeta Khandelwal, Geeta Vaghela, Sonia Barve, Bhavesh Modi, Kairavi Joshi, Gaurishankar Shrimali, Nidhi Sood, Pranay Shah, R D Dixit, Neelam Nathani, Chaitanya Joshi, Madhvi Joshi
EPI_ISL_447539	Gujarat Biotechnology Research Centre	Gujarat Biotechnology Research Centre	Kamlesh J Upadhyay, Ramesh Pandit, Tejas Shah, Ankit Hinsu, Pritesh Sabara, Apurvashin Puvar, Janvi Raval, Monika Gandhi, Pinal Trivedi, Maharshi Pandya, Amit Kanani, Akanksha Verma, Nitin Savaliya, Raghawendra Kumar, Dinesh Kumar, Zuber Saiyed, Dipa Kinariwala, Disha Patel, Binita Aring, Neeta Khandelwal, Geeta Vaghela, Sonia Barve, Bhavesh Modi, Kairavi Joshi, Gaurishankar Shrimali, Nidhi Sood, Pranay Shah, R D Dixit, Snehal Bagatharia, Armi Chaudhari, Chaitanya Joshi, Madhvi Joshi
EPI_ISL_447540	Gujarat Biotechnology Research Centre	Gujarat Biotechnology Research Centre	Ramesh Pandit, Tejas Shah, Ankit Hinsu, Pritesh Sabara, Apurvashin Puvar, Janvi Raval, Monika Gandhi, Pinal Trivedi, Maharshi Pandya, Amit Kanani, Akanksha Verma, Nitin Savaliya, Raghawendra Kumar, Dinesh Kumar, Zuber Saiyed, Dipa Kinariwala, Disha Patel, Binita Aring, Neeta Khandelwal, Geeta Vaghela, Sonia Barve, Bhavesh Modi, Kairavi Joshi, Gaurishankar Shrimali, Nidhi Sood, Pranay Shah, R D Dixit, Snehal Bagatharia, Kamlesh J Upadhyay, Bhavya Jindal, Chaitanya Joshi, Madhvi Joshi
EPI_ISL_447541	Gujarat Biotechnology Research Centre	Gujarat Biotechnology Research Centre	Tejas Shah, Ankit Hinsu, Pritesh Sabara, Apurvashin Puvar, Janvi Raval, Monika Gandhi, Pinal Trivedi, Maharshi Pandya, Amit Kanani, Akanksha Verma, Nitin Savaliya, Raghawendra Kumar, Dinesh Kumar, Zuber Saiyed, Dipa Kinariwala, Disha Patel, Binita Aring, Neeta Khandelwal, Geeta Vaghela, Sonia Barve, Bhavesh Modi, Kairavi Joshi, Gaurishankar Shrimali, Nidhi Sood, Pranay Shah, R D Dixit, Snehal Bagatharia, Kamlesh J Upadhyay, Ramesh Pandit, Anjali Rajwar, Chaitanya Joshi, Madhvi Joshi
EPI_ISL_447542	Gujarat Biotechnology Research Centre	Gujarat Biotechnology Research Centre	Ankit Hinsu, Pritesh Sabara, Apurvashin Puvar, Janvi Raval, Monika Gandhi, Pinal Trivedi, Maharshi Pandya, Amit Kanani, Akanksha Verma, Nitin Savaliya, Raghawendra Kumar, Dinesh Kumar, Zuber Saiyed, Dipa Kinariwala, Disha Patel, Binita Aring, Neeta Khandelwal, Geeta Vaghela, Sonia Barve, Bhavesh Modi, Kairavi Joshi, Gaurishankar Shrimali, Nidhi Sood, Pranay Shah, R D Dixit, Snehal Bagatharia, Kamlesh J Upadhyay, Ramesh Pandit, Tejas Shah, Dipeshwari Shewale, Chaitanya Joshi, Madhvi Joshi
EPI_ISL_447543	Gujarat Biotechnology Research Centre	Gujarat Biotechnology Research Centre	Pritesh Sabara, Apurvashin Puvar, Janvi Raval, Monika Gandhi, Pinal Trivedi, Maharshi Pandya, Amit Kanani, Akanksha Verma, Nitin Savaliya, Raghawendra Kumar, Dinesh Kumar, Zuber Saiyed, Dipa Kinariwala, Disha Patel, Binita Aring, Neeta Khandelwal, Geeta Vaghela, Sonia Barve, Bhavesh Modi, Kairavi Joshi, Gaurishankar Shrimali, Nidhi Sood, Pranay Shah, R D Dixit, Snehal Bagatharia, Kamlesh J Upadhyay, Ramesh Pandit, Tejas Shah, Ankit Hinsu, Sharmistha Majumdar, Chaitanya Joshi, Madhvi Joshi



[illegible]



EPI_ISL_447856, EPI_ISL_447857, EPI_ISL_447858, EPI_ISL_447859	CSIR-Centre for Cellular and Molecular Biology	CSIR-Centre for Cellular and Molecular Biology	Sakshi Shambhavi, Lamuk Zaveri, Shagufta Khan, Namami Gaur, Tulasi Nagabandi, Purushotham Vodnala, Payel Mukherjee, Sofia Banu, Priya Singh, Divhiya Vedagiri, Divya Gupta, Vishal Sah, Santosh Kumar Kuncha, Krishnan Harinivas Harshan, Archana Bharadwaj Siva, Karthik Bharadwaj Tallapaka, Rakesh K Mishra, Divya Tej Sowpati
EPI_ISL_447860, EPI_ISL_447861	CSIR-Centre for Cellular and Molecular Biology	CSIR-Centre for Cellular and Molecular Biology	Payel Mukherjee, Sofia Banu, Priya Singh, Divhiya Vedagiri, Divya Gupta, Vishal Sah, Santosh Kumar Kuncha, Krishnan Harinivas Harshan, Archana Bharadwaj Siva, Karthik Bharadwaj Tallapaka, Rakesh K Mishra, Divya Tej Sowpati
EPI_ISL_447862, EPI_ISL_447863, EPI_ISL_447864	CSIR-Centre for Cellular and Molecular Biology	CSIR-Centre for Cellular and Molecular Biology	Tulasi Nagabandi, Namami Gaur, Sakshi Shambhavi, Lamuk Zaveri, Shagufta Khan, Purushotham Vodnala, Payel Mukherjee, Sofia Banu, Priya Singh, Divhiya Vedagiri, Divya Gupta, Vishal Sah, Santosh Kumar Kuncha, Krishnan Harinivas Harshan, Archana Bharadwaj Siva, Karthik Bharadwaj Tallapaka, Rakesh K Mishra, Divya Tej Sowpati
EPI_ISL_447865, EPI_ISL_447866	CSIR-Centre for Cellular and Molecular Biology	CSIR-Centre for Cellular and Molecular Biology	Payel Mukherjee, Sofia Banu, Priya Singh, Divhiya Vedagiri, Divya Gupta, Vishal Sah, Santosh Kumar Kuncha, Krishnan Harinivas Harshan, Archana Bharadwaj Siva, Karthik Bharadwaj Tallapaka, Shagufta Khan, Lamuk Zaveri, Namami Gaur, Sakshi Shambhavi, Tulasi Nagabandi, Purushotham Vodnala, Rakesh K Mishra, Divya Tej Sowpati
EPI_ISL_447904	National Institute of Biotechnology	National Institute of Biotechnology	Sofia Banu, Payel Mukherjee, Priya Singh, Divhiya Vedagiri, Divya Gupta, Vishal Sah, Santosh Kumar Kuncha, Krishnan Harinivas Harshan, Archana Bharadwaj Siva, Karthik Bharadwaj Tallapaka, Shagufta Khan, Lamuk Zaveri, Namami Gaur, Sakshi Shambhavi, Tulasi Nagabandi, Purushotham Vodnala, Rakesh K Mishra, Divya Tej Sowpati
EPI_ISL_447906, EPI_ISL_447907, EPI_ISL_447908	Siriraj hospital	National Institute of Health, Department of medical Sciences, Ministry of Public Health, Thailand	Md. Moniruzzaman, Mohammad Uzzal Hossain, Md. Nazrul Islam, Md. Hadisur Rahman, Irfan Ahmed, Tahia Anan Rahman, Arित्रa Bhattacharjee, Md. Ruhul Amin, Asif Rashid, Chaman Ara Keya, Keshob Chandra Das, Md. Salimullah
EPI_ISL_447909, EPI_ISL_447910, EPI_ISL_447911, EPI_ISL_447912, EPI_ISL_447913, EPI_ISL_447914, EPI_ISL_447915, EPI_ISL_447916, EPI_ISL_447917, EPI_ISL_447918, EPI_ISL_447919, EPI_ISL_447920, EPI_ISL_447921	see above	National Institute of Health, Department of medical Sciences, Ministry of Public Health, Thailand	Pilailuk,Okada; Navin Horthongkham, Siripaporn,Phuygun; Thanutsapa,Thanadachakul; Sittiporn,Parminen;Warawan,Wongboot; Sunthareeya,Waicharoen; Malinee,Chittaganpitch
EPI_ISL_448222	Pasteur Insitute Ho Chi Minh City	National Institute of Health, Department of medical Sciences, Ministry of Public Health, Thailand	Pilailuk,Okada; Siripaporn,Phuygun; Thanutsapa,Thanadachakul; Sittiporn,Parminen;Warawan,Wongboot; Sunthareeya,Waicharoen; Malinee,Chittaganpitch
EPI_ISL_449480, EPI_ISL_449481, EPI_ISL_449484, EPI_ISL_449486	unknown	National Key Laboratory of Gene Technology, Institute of Biotechnology, Vietnam Academy of Science and Technology	Le Tung Lam, Nguyen Trung Hieu, Nguyen Hong Trang, Ho Thi Thuong, Nguyen Thi Ngoc Thao, Huynh Thi Kim Loan, Luu Thuy Tinh, Tran Huyen Linh, Pham Duy Quang, Luong Chan Quang, Cao Minh Thang, Nguyen Vu Thuong, Hoang Ha, Chu Hoang Ha, Phan Trong Lan, Truong Nam Hai
EPI_ISL_450186, EPI_ISL_450187, EPI_ISL_450188	Biolab Diagnostic Laboratories	Department of Respiratory and Critical Care	Wang,X., Zhou,Q., He,Y., Liu,L., Ma,X., Wei,X., Jiang,N., Liang,L., Zheng,Y., Ma,L., Xu,Y., Yang,D., Zhang,J., Yang,B., Jiang,N., Zheng,Y., Ma,L., Xu,Y., Yang,D., Zhang,J., Yang,B., Jiang,N., Deng,T., Zhai,B., Gao,Y., Liu,W., Bai,X., Pan,T., Wang,G., Chang,Y., Zhang,Z., Shi,H., Ma,W.L. and Gao,Z.
EPI_ISL_450196	burnungrad international hospital	Andersen lab at Scripps Research	Issa Abu-Dayyeh, Ahmad Tibi, Lama Hussein, Lina Mohammad, Zein Naber, Amid Abdelnour with SEARCH Alliance San Diego
EPI_ISL_450197	National Institute of Health, Department of medical Sciences, Ministry of Public Health, Thailand	National Institute of Health, Department of medical Sciences, Ministry of Public Health, Thailand	Pilailuk,Okada; Siripaporn,Phuygun; Thanutsapa,Thanadachakul; Sittiporn,Parminen;Warawan,Wongboot; Sunthareeya,Waicharoen; Malinee,Chittaganpitch
EPI_ISL_450321	NIV Pune	CSIR-Centre for Cellular and Molecular Biology	Dr V A Potdar, Dr ML Choudhary,Dr Priya Abraham,V. Vipat, S. Jadhav, U. Saha, H. Kengle, A. Awahle, A. Jagtap, A. Gondhalikar, V. Malik, N. Srivastava, S. Digraskar, P. Malsane, S. Hundekar, K. Patel, Yogesh Balakartik, M. Kakade, S. Jadhav, R. Gunjikar, V. Awtade, S. Bhorekar, P. Shinde, S. Salve, B. Minhas S. Bharadwaj, H Kaushal Y. Gurav, S. Tomar,Payel Mukherjee, Sofia Banu, Priya Singh, Divhiya Vedagiri, Divya Gupta, Vishal Sah, Santosh Kumar Kuncha, Krishnan Harinivas Harshan, Archana Bharadwaj Siva, Karthik Bharadwaj Tallapaka, Shagufta Khan, Lamuk Zaveri, Namami Gaur, Sakshi Shambhavi, Tulasi Nagabandi, Purushotham Vodnala, G. Aditya Kumar, Koushick Sivakumar, Pooja Ramesh Gupta, Rajan Kumar Jha, Shraddha Vijay Lahoti, Deepak Kumar, Devi Prasad Vijayashankara, Disha Nanda, Divya Das, Jotin Gogoi, Manish
EPI_ISL_450322	NIV Pune	CSIR-Centre for Cellular and Molecular Biology	Dr V A Potdar, Dr ML Choudhary,Dr Priya Abraham,V. Vipat, S. Jadhav, U. Saha, H. Kengle, A. Awahle, A. Jagtap, A. Gondhalikar, V. Malik, N. Srivastava, S. Digraskar, P. Malsane, S. Hundekar, K. Patel, Yogesh Balakartik, M. Kakade, S. Jadhav, R. Gunjikar, V. Awtade, S. Bhorekar, P. Shinde, S. Salve, B. Minhas S. Bharadwaj, H Kaushal Y. Gurav, S. Tomar,Payel Mukherjee, Sofia Banu, Priya Singh, Divhiya Vedagiri, Divya Gupta, Vishal Sah, Santosh Kumar Kuncha, Krishnan Harinivas Harshan, Archana Bharadwaj Siva, Karthik Bharadwaj Tallapaka, Shagufta Khan, Lamuk Zaveri, Namami Gaur, Sakshi Shambhavi, Tulasi Nagabandi, Purushotham Vodnala, Disha Nanda, Divya Das, Jotin Gogoi, Manish Bhattacharjee, Ravi Prasad Mukku, Renu Sudhakar, Somesh Gorde, Gangumala Srinivas Reddy, Sujoy Deb, Swati Bayyana, Zeba Rizvi, Rakesh K Mishra
EPI_ISL_450323	NIV Pune	CSIR-Centre for Cellular and Molecular Biology	Dr V A Potdar, Dr ML Choudhary,Dr Priya Abraham,V. Vipat, S. Jadhav, U. Saha, H. Kengle, A. Awahle, A. Jagtap, A. Gondhalikar, V. Malik, N. Srivastava, S. Digraskar, P. Malsane, S. Hundekar, K. Patel, Yogesh Balakartik, M. Kakade, S. Jadhav, R. Gunjikar, V. Awtade, S. Bhorekar, P. Shinde, S. Salve, B. Minhas S. Bharadwaj, H Kaushal Y. Gurav, S. Tomar,Payel Mukherjee, Sofia Banu, Priya Singh, Divhiya Vedagiri, Divya Gupta, Vishal Sah, Santosh Kumar Kuncha, Krishnan Harinivas Harshan, Archana Bharadwaj Siva, Karthik Bharadwaj Tallapaka, Shagufta Khan, Lamuk Zaveri, Namami Gaur, Sakshi Shambhavi, Tulasi Nagabandi, Purushotham Vodnala, G. Aditya Kumar, Koushick Sivakumar, Pooja Ramesh Gupta, Rajan Kumar Jha, Shraddha Vijay Lahoti, Deepak Kumar, Devi Prasad Vijayashankara, Disha Nanda, Divya Das, Jotin Gogoi, Manish
EPI_ISL_450324	NIV Pune	CSIR-Centre for Cellular and Molecular Biology	Dr V A Potdar, Dr ML Choudhary,Dr Priya Abraham,V. Vipat, S. Jadhav, U. Saha, H. Kengle, A. Awahle, A. Jagtap, A. Gondhalikar, V. Malik, N. Srivastava, S. Digraskar, P. Malsane, S. Hundekar, K. Patel, Yogesh Balakartik, M. Kakade, S. Jadhav, R. Gunjikar, V. Awtade, S. Bhorekar, P. Shinde, S. Salve, B. Minhas S. Bharadwaj, H Kaushal Y. Gurav, S. Tomar,Payel Mukherjee, Sofia Banu, Priya Singh, Divhiya Vedagiri, Divya Gupta, Vishal Sah, Santosh Kumar Kuncha, Krishnan Harinivas Harshan, Archana Bharadwaj Siva, Karthik Bharadwaj Tallapaka, Shagufta Khan, Lamuk Zaveri, Namami Gaur, Sakshi Shambhavi, Tulasi Nagabandi, Purushotham Vodnala, Disha Nanda, Divya Das, Jotin Gogoi, Manish Bhattacharjee, Ravi Prasad Mukku, Renu Sudhakar, Somesh Gorde, Gangumala Srinivas Reddy, Sujoy Deb, Swati Bayyana, Zeba Rizvi, Rakesh K Mishra
EPI_ISL_450325	NIV Pune	CSIR-Centre for Cellular and Molecular Biology	Dr V A Potdar, Dr ML Choudhary,Dr Priya Abraham,V. Vipat, S. Jadhav, U. Saha, H. Kengle, A. Awahle, A. Jagtap, A. Gondhalikar, V. Malik, N. Srivastava, S. Digraskar, P. Malsane, S. Hundekar, K. Patel, Yogesh Balakartik, M. Kakade, S. Jadhav, R. Gunjikar, V. Awtade, S. Bhorekar, P. Shinde, S. Salve, B. Minhas S. Bharadwaj, H Kaushal Y. Gurav, S. Tomar,Payel Mukherjee, Sofia Banu, Priya Singh, Divhiya Vedagiri, Divya Gupta, Vishal Sah, Santosh Kumar Kuncha, Krishnan Harinivas Harshan, Archana Bharadwaj Siva, Karthik Bharadwaj Tallapaka, Shagufta Khan, Lamuk Zaveri, Namami Gaur, Sakshi Shambhavi, Tulasi Nagabandi, Purushotham Vodnala, G. Aditya Kumar, Koushick Sivakumar, Pooja Ramesh Gupta, Rajan Kumar Jha, Shraddha Vijay Lahoti, Deepak Kumar, Devi Prasad Vijayashankara, Disha Nanda, Divya Das, Jotin Gogoi, Manish
EPI_ISL_450326	CSIR-Centre for Cellular and Molecular Biology	CSIR-Centre for Cellular and Molecular Biology	Payel Mukherjee, Sofia Banu, Priya Singh, Divhiya Vedagiri, Divya Gupta, Vishal Sah, Santosh Kumar Kuncha, Krishnan Harinivas Harshan, Archana Bharadwaj Siva, Karthik Bharadwaj Tallapaka, Shagufta Khan, Lamuk Zaveri, Namami Gaur, Sakshi Shambhavi, Tulasi Nagabandi, Purushotham Vodnala, G. Aditya Kumar, Koushick Sivakumar, Pooja Ramesh Gupta, Rajan Kumar Jha, Shraddha Vijay Lahoti, Deepak Kumar, Devi Prasad Vijayashankara, Disha Nanda, Divya Das, Jotin Gogoi, Manish Bhattacharjee, Rakesh K Mishra, Divya Tej Sowpati
EPI_ISL_450327	CSIR-Centre for Cellular and Molecular Biology	CSIR-Centre for Cellular and Molecular Biology	Sofia Banu, Payel Mukherjee, Priya Singh, Divhiya Vedagiri, Divya Gupta, Vishal Sah, Santosh Kumar Kuncha, Krishnan Harinivas Harshan, Archana Bharadwaj Siva, Karthik Bharadwaj Tallapaka, Shagufta Khan, Lamuk Zaveri, Namami Gaur, Sakshi Shambhavi, Tulasi Nagabandi, Purushotham Vodnala, Disha Nanda, Divya Das, Jotin Gogoi, Manish Bhattacharjee, Ravi Prasad Mukku, Renu Sudhakar, Somesh Gorde, Gangumala Srinivas Reddy, Sujoy Deb, Swati Bayyana, Zeba Rizvi, Rakesh K Mishra, Divya Tej Sowpati
EPI_ISL_450328	CSIR-Centre for Cellular and Molecular Biology	CSIR-Centre for Cellular and Molecular Biology	Shagufta Khan, Lamuk Zaveri, Namami Gaur, Sakshi Shambhavi, Tulasi Nagabandi, Purushotham Vodnala, Payel Mukherjee, Sofia Banu, Priya Singh, Divhiya Vedagiri, Divya Gupta, Vishal Sah, Santosh Kumar Kuncha, Krishnan Harinivas Harshan, Archana Bharadwaj Siva, Karthik Bharadwaj Tallapaka, Zeba Rizvi, Zuberwasim Sayyad, Kakade Aishwarya Arun, Amrutha H C, Ananga Ghosh, Kezia J Ann, Radhika Khandelwal, Roshan Maku Venkata, Shemin Mansuri, Sonu Uday, Sudipta Mondal, Rakesh K Mishra, Divya Tej Sowpati
EPI_ISL_450329	CSIR-Centre for Cellular and Molecular Biology	CSIR-Centre for Cellular and Molecular Biology	Namami Gaur, Sakshi Shambhavi, Lamuk Zaveri, Shagufta Khan, Tulasi Nagabandi, Purushotham Vodnala, Payel Mukherjee, Sofia Banu, Priya Singh, Divhiya Vedagiri, Divya Gupta, Vishal Sah, Santosh Kumar Kuncha, Krishnan Harinivas Harshan, Archana Bharadwaj Siva, Karthik Bharadwaj Tallapaka, Sonu Uday, Sudipta Mondal, Annapoorna P Karthyayani, Debabrata Jana, Debyra Saha, Gokulan C G, Gunjan Purohit, Hanuman Tulashiram Kale, Pankaj Kumar, Prachand Issarapu, Preethi Jampala Rakesh K Mishra, Divya Tej Sowpati
EPI_ISL_450330	CSIR-Centre for Cellular and Molecular Biology	CSIR-Centre for Cellular and Molecular Biology	Sakshi Shambhavi, Lamuk Zaveri, Shagufta Khan, Namami Gaur, Tulasi Nagabandi, Purushotham Vodnala, Payel Mukherjee, Sofia Banu, Priya Singh, Divhiya Vedagiri, Divya Gupta, Vishal Sah, Santosh Kumar Kuncha, Krishnan Harinivas Harshan, Archana Bharadwaj Siva, Karthik Bharadwaj Tallapaka,Preethi Jampala, Sharada Ravi Iyer, Sulagana Mukherjee, Swetha Sundar, Peddapuvala Sai Uday Kiran, Umesh Kumar, Unis Ahmad Bhat, Ajay Sarawagi, Priyanka Pant, Rajkanwar Nathawat, Nikhil Hajirnis, Pratheusa Maccha, M Soujanya Reddy Rakesh K Mishra, Divya Tej Sowpati
EPI_ISL_450331	CSIR-Centre for Cellular and Molecular Biology	CSIR-Centre for Cellular and Molecular Biology	Tulasi Nagabandi, Namami Gaur, Sakshi Shambhavi, Lamuk Zaveri, Shagufta Khan, Purushotham Vodnala, Payel Mukherjee, Sofia Banu, Priya Singh, Divhiya Vedagiri, Divya Gupta, Vishal Sah, Santosh Kumar Kuncha, Krishnan Harinivas Harshan, Archana Bharadwaj Siva, Karthik Bharadwaj Tallapaka, G. Aditya Kumar, Koushick Sivakumar, Pooja Ramesh Gupta, Rajan Kumar Jha, Shraddha Vijay Lahoti, Deepak Kumar, Devi Prasad Vijayashankara, Disha Nanda, Divya Das, Jotin Gogoi, Manish Bhattacharjee, Rakesh K Mishra, Divya Tej Sowpati
EPI_ISL_450332	CSIR-Centre for Cellular and Molecular Biology	CSIR-Centre for Cellular and Molecular Biology	Payel Mukherjee, Sofia Banu, Priya Singh, Divhiya Vedagiri, Divya Gupta, Vishal Sah, Santosh Kumar Kuncha, Krishnan Harinivas Harshan, Archana Bharadwaj Siva, Karthik Bharadwaj Tallapaka, Shagufta Khan, Lamuk Zaveri, Namami Gaur, Sakshi Shambhavi, Tulasi Nagabandi, Purushotham Vodnala, G. Aditya Kumar, Koushick Sivakumar, Pooja Ramesh Gupta, Rajan Kumar Jha, Shraddha Vijay Lahoti, Deepak Kumar, Devi Prasad Vijayashankara, Disha Nanda, Divya Das, Jotin Gogoi, Manish Bhattacharjee, Rakesh K Mishra, Divya Tej Sowpati
EPI_ISL_450339	Bangladesh Institute of Tropical & Infectious Diseases, COVID-19 Testing Laboratory	Basic and Applied Research on Jute Project	Rasel Ahmed, Md. Sabbir Hossain, Shah Md Tamim Kabir, Emddadul Mannan Emdad, Md. Nazmul Haq Rony, Eaftekarh Ahmed Rana, Paritous Kumar Biswas, M A Hassan Chowdhury, Md. Shakeel Ahmed, Md. Samiul Haque, Md. Monjurul Alam, Md. Sharifur Rahman, A S M Anwarul Huq, Md. Shahidul Islam, Goutam Buddha Das, AMAM Zonaeed Siddiki
EPI_ISL_450341	Bangladesh Institute of Tropical & Infectious Diseases, COVID-19 Testing Laboratory	Basic and Applied Research on Jute Project	Md. Sabbir Hossain, Rasel Ahmed, Shah Md Tamim Kabir, Emddadul Mannan Emdad, Md. Nazmul Haq Rony, Eaftekarh Ahmed Rana, Paritous Kumar Biswas, M A Hassan Chowdhury, Md. Shakeel Ahmed, Md. Samiul Haque, Md. Monjurul Alam, Md. Sharifur Rahman, A S M Anwarul Huq, Md. Shahidul Islam, Goutam Buddha Das, AMAM Zonaeed Siddiki
EPI_ISL_450343	Bangladesh Institute of Tropical & Infectious Diseases, COVID-19 Testing Laboratory	Basic and Applied Research on Jute Project	Md. Sabbir Hossain, Rasel Ahmed, Shah Md Tamim Kabir, Emddadul Mannan Emdad, Md. Nazmul Haq Rony, Eaftekarh Ahmed Rana, Paritous Kumar Biswas, M A Hassan Chowdhury, Md. Shakeel Ahmed, Md. Samiul Haque, Md. Monjurul Alam, Md. Sharifur Rahman, A S M Anwarul Huq, Md. Shahidul Islam, Goutam Buddha Das, AMAM Zonaeed Siddiki
EPI_ISL_450344	Bangladesh Institute of Tropical & Infectious Diseases, COVID-19 Testing Laboratory	Basic and Applied Research on Jute Project	Rasel Ahmed, Md. Sabbir Hossain, Shah Md Tamim Kabir, Emddadul Mannan Emdad, Md. Nazmul Haq Rony, Eaftekarh Ahmed Rana, Paritous Kumar Biswas, M A Hassan Chowdhury, Md. Shakeel Ahmed, Md. Samiul Haque, Md. Monjurul Alam, Md. Sharifur Rahman, A S M Anwarul Huq, Md. Shahidul Islam, Goutam Buddha Das, AMAM Zonaeed Siddiki
EPI_ISL_450345	Bangladesh Institute of Tropical & Infectious Diseases, COVID-19 Testing Laboratory	Basic and Applied Research on Jute Project	Md. Sabbir Hossain, Rasel Ahmed, Shah Md Tamim Kabir, Emddadul Mannan Emdad, Md. Nazmul Haq Rony, Eaftekarh Ahmed Rana, Paritous Kumar Biswas, M A Hassan Chowdhury, Md. Shakeel Ahmed, Md. Samiul Haque, Md. Monjurul Alam, Md. Sharifur Rahman, A S M Anwarul Huq, Md. Shahidul Islam, Goutam Buddha Das, AMAM Zonaeed Siddiki
EPI_ISL_450404, EPI_ISL_450405, EPI_ISL_450408, EPI_ISL_450409, EPI_ISL_450410, EPI_ISL_450411, EPI_ISL_450412	unknown	School of Public Health, The University of Hong Kong	Sit,T.H.S., Brackman,C.J., Sims,L.D., Tsang,D.N.C., Chu,D.K.W., Perera,R.A.P.M., Poon,L.L.M. and Peiris,M.
EPI_ISL_450442	unknown	Microbiology	To,K.K.W., Yuen,K.-Y.
EPI_ISL_450442	The Department of Infectious Disease Prevention and Control, Henan Provincial Center for Disease Control and Prevention	The Department of Infectious Disease Prevention and Control, Henan Provincial Center for Disease Control and Prevention	Li,X., Lu,S., Wu,B., Hu,X., Li,D., Huang,X. and Guo,W.
EPI_ISL_450444	20 Dongda Street, Fengtai District, Beijing, Beijing 100071, China	Dept. OPA, Beijing Institute of Microbiology and Epidemiology	Zhang,X.A., Fan,H., Qi,R.Z., Zheng,W., Zheng,K., Gong,J.H., Fang,L.Q. and Liu,W.
EPI_ISL_450489	Wuhan Institute of Virology, Chinese Academy of Sciences	Wuhan Institute of Virology, Chinese Academy of Sciences	Si,H., Zhu,Y., Lin,H., Xie,S., Shi,Z. and Zhou,P.
EPI_ISL_450500, EPI_ISL_450501, EPI_ISL_450502, EPI_ISL_450503, EPI_ISL_450504	unknown	CAS Key Laboratory of Special Pathogens and Biosafety and Center for Emerging Infectious Diseases	Si,H., Zhu,Y., Lin,H., Xie,S., Shi,Z., Zhou,P.
EPI_ISL_450508, EPI_ISL_450509, EPI_ISL_450511, EPI_ISL_450512, EPI_ISL_450515	Rafik Hariri University Hospital	Rafik Hariri University Hospital	Rita Feghali



EPI_ISL_450723	Ramathibodi Hospital	COVID-19 Network Investigations (CONI) Alliance	Elizabeth Batty, Wasun Chantratita, Thanat Chookajorn, Stefan Fernandez, Angkana Huang, Anthony R. Jones, Khajohn Joonsalak, Chonticha Klungtong, Theerarat Kochakarn, Namfon Kotanan, Krittikorn Kumpornsin, Wudtchai Masasitkijj, Bhakbhoom Panthan, Ekawat Pasomsub, Insee Sensoom, Arporn Wangwiwatsin
EPI_ISL_450738, EPI_ISL_450739, EPI_ISL_450740, EPI_ISL_450741, EPI_ISL_450742, EPI_ISL_450743, EPI_ISL_450744, EPI_ISL_450745	OUCRU/HTD	OUCRU/HTD	Nguyen Van Vinh Chau, Nguyen Thi Thu Hong, Nguyen Thi Han Ny, Le Nguyen Truc Nhu, Nghiem My Ngoc, Vo Thanh Lam, Nguyen Thanh Dung, Lam Minh Yen, Ngo Ngoc Quang Minh, Le Manh Hung, Nguyen Tri Dung, Dinh Nguyen Huy Man, Lam Anh Nguyet, Tran Thanh Xuan, Tran Tinh Hien, Nguyen Thanh Phong, Nguyen Hoang Tu, Tran Tan Thanh, Nguyen Thanh Truong, Nguyen Tan Binh, Tang Chi Thuong, Guy Thwaites, and Le Van Tan, for OUCRU COVID-19 research group*
EPI_ISL_450781	Government Medical College-Bhavnagar	Gujarat Biotechnology Research Centre	Kairavi Desai, Saklain Malek, Shirish Patel, Ramesh Pandit, Tejas Shah, Ankit Hinsu, Pritesh Sabara, Apurvasinh Puvav, Janvi Raval, Zarna Patel, Monika Gandhi, Pinal Trivedi, Maharshi Pandya, Amit Kanani, Nidhi Patel, Nitin Savaliya, Raghawendra Kumar, Dinesh Kumar, Zuber Saiyed, Komal Patel, Labdhi Pandya, Snehal Bagatharia, Bhavesh Modi, Gaurishankar Shrimali, R D Dixit, A M Kadri, Akanksha Verma, Chaitanya Joshi, Madhvi Joshi
EPI_ISL_450782	Government Medical College-Bhavnagar	Gujarat Biotechnology Research Centre	Saklain Malek, Shirish Patel, Kairavi Desai, Tejas Shah, Ankit Hinsu, Pritesh Sabara, Apurvasinh Puvav, Janvi Raval, Zarna Patel, Monika Gandhi, Pinal Trivedi, Maharshi Pandya, Amit Kanani, Nidhi Patel, Nitin Savaliya, Raghawendra Kumar, Dinesh Kumar, Zuber Saiyed, Komal Patel, Labdhi Pandya, Snehal Bagatharia, Ramesh Pandit, Bhavesh Modi, Gaurishankar Shrimali, R D Dixit, A M Kadri, Priti Pandita, Chaitanya Joshi, Madhvi Joshi
EPI_ISL_450783	Government Medical College-Bhavnagar	Gujarat Biotechnology Research Centre	Shirish Patel, Kairavi Desai, Saklain Malek, Ankit Hinsu, Pritesh Sabara, Apurvasinh Puvav, Janvi Raval, Zarna Patel, Monika Gandhi, Pinal Trivedi, Maharshi Pandya, Amit Kanani, Nidhi Patel, Nitin Savaliya, Raghawendra Kumar, Dinesh Kumar, Zuber Saiyed, Komal Patel, Labdhi Pandya, Snehal Bagatharia, Ramesh Pandit, Tejas Shah, Bhavesh Modi, Gaurishankar Shrimali, R D Dixit, A M Kadri, Neha Rajpara, Chaitanya Joshi, Madhvi Joshi
EPI_ISL_450784	Government Medical College-Bhavnagar	Gujarat Biotechnology Research Centre	Zarna Patel, Ramesh Pandit, Tejas Shah, Ankit Hinsu, Pritesh Sabara, Apurvasinh Puvav, Janvi Raval, Zarna Patel, Monika Gandhi, Pinal Trivedi, Maharshi Pandya, Amit Kanani, Nidhi Patel, Nitin Savaliya, Raghawendra Kumar, Dinesh Kumar, Zuber Saiyed, Komal Patel, Labdhi Pandya, Snehal Bagatharia, Ramesh Pandit, Tejas Shah, Ankit Hinsu, Pritesh Sabara, Apurvasinh Puvav, Bhavesh Modi, Gaurishankar Shrimali, R D Dixit, A M Kadri, Armi Chaudhari, Chaitanya Joshi, Madhvi Joshi
EPI_ISL_450785	Pandit Deendayal Upadhyay Government Medical College, Rajkot	Gujarat Biotechnology Research Centre	Prakash Modi, Sejul Antala, Manish Pattani, Apurvasinh Puvav, Janvi Raval, Zarna Patel, Monika Gandhi, Pinal Trivedi, Maharshi Pandya, Amit Kanani, Nidhi Patel, Nitin Savaliya, Raghawendra Kumar, Dinesh Kumar, Zuber Saiyed, Komal Patel, Labdhi Pandya, Snehal Bagatharia, Ramesh Pandit, Tejas Shah, Ankit Hinsu, Pritesh Sabara, Bhavesh Modi, Gaurishankar Shrimali, R D Dixit, A M Kadri, Neelam Nathani, Chaitanya Joshi, Madhvi Joshi
EPI_ISL_450786	Pandit Deendayal Upadhyay Government Medical College, Rajkot	Gujarat Biotechnology Research Centre	Sejul Antala, Manish Pattani, Prakash Modi, Janvi Raval, Zarna Patel, Monika Gandhi, Pinal Trivedi, Maharshi Pandya, Amit Kanani, Nidhi Patel, Nitin Savaliya, Raghawendra Kumar, Dinesh Kumar, Zuber Saiyed, Komal Patel, Labdhi Pandya, Snehal Bagatharia, Ramesh Pandit, Tejas Shah, Ankit Hinsu, Pritesh Sabara, Apurvasinh Puvav, Bhavesh Modi, Gaurishankar Shrimali, R D Dixit, A M Kadri, Armi Chaudhari, Chaitanya Joshi, Madhvi Joshi
EPI_ISL_450787	Pandit Deendayal Upadhyay Government Medical College, Rajkot	Gujarat Biotechnology Research Centre	Manish Pattani, Prakash Modi, Sejul Antala, Zarna Patel, Monika Gandhi, Pinal Trivedi, Maharshi Pandya, Amit Kanani, Nidhi Patel, Nitin Savaliya, Raghawendra Kumar, Dinesh Kumar, Zuber Saiyed, Komal Patel, Labdhi Pandya, Snehal Bagatharia, Ramesh Pandit, Tejas Shah, Ankit Hinsu, Pritesh Sabara, Apurvasinh Puvav, Janvi Raval, Bhavesh Modi, Gaurishankar Shrimali, R D Dixit, A M Kadri, Bhavya Jindal, Chaitanya Joshi, Madhvi Joshi
EPI_ISL_450788	Pandit Deendayal Upadhyay Government Medical College, Rajkot	Gujarat Biotechnology Research Centre	Zarna Patel, Tejas Shah, Ankit Hinsu, Pritesh Sabara, Apurvasinh Puvav, Janvi Raval, Monika Gandhi, Pinal Trivedi, Maharshi Pandya, Amit Kanani, Nidhi Patel, Nitin Savaliya, Raghawendra Kumar, Dinesh Kumar, Zuber Saiyed, Komal Patel, Labdhi Pandya, Snehal Bagatharia, Prakash Modi, Sejul Antala, Manish Pattani, Ramesh Pandit, Bhavesh Modi, Gaurishankar Shrimali, R D Dixit, A M Kadri, Camellia Chakraborty, Chaitanya Joshi, Madhvi Joshi
EPI_ISL_450789	Pandit Deendayal Upadhyay Government Medical College, Rajkot	Gujarat Biotechnology Research Centre	Ankit Hinsu, Pritesh Sabara, Apurvasinh Puvav, Janvi Raval, Zarna Patel, Monika Gandhi, Pinal Trivedi, Maharshi Pandya, Amit Kanani, Nidhi Patel, Nitin Savaliya, Raghawendra Kumar, Dinesh Kumar, Zuber Saiyed, Komal Patel, Labdhi Pandya, Snehal Bagatharia, Prakash Modi, Sejul Antala, Manish Pattani, Ramesh Pandit, Tejas Shah, Bhavesh Modi, Gaurishankar Shrimali, R D Dixit, A M Kadri, Siddhant Kumar, Chaitanya Joshi, Madhvi Joshi
EPI_ISL_450790	Pandit Deendayal Upadhyay Government Medical College, Rajkot	Gujarat Biotechnology Research Centre	Zarna Patel, Pritesh Sabara, Apurvasinh Puvav, Janvi Raval, Monika Gandhi, Pinal Trivedi, Maharshi Pandya, Amit Kanani, Nidhi Patel, Nitin Savaliya, Raghawendra Kumar, Dinesh Kumar, Zuber Saiyed, Komal Patel, Labdhi Pandya, Snehal Bagatharia, Prakash Modi, Sejul Antala, Manish Pattani, Ramesh Pandit, Tejas Shah, Ankit Hinsu, Bhavesh Modi, Gaurishankar Shrimali, R D Dixit, A M Kadri, Sharmistha Majumdar, Chaitanya Joshi, Madhvi Joshi
EPI_ISL_450791	Pandit Deendayal Upadhyay Government Medical College, Rajkot	Gujarat Biotechnology Research Centre	Zarna Patel, Apurvasinh Puvav, Janvi Raval, Monika Gandhi, Pinal Trivedi, Maharshi Pandya, Amit Kanani, Nidhi Patel, Nitin Savaliya, Raghawendra Kumar, Dinesh Kumar, Zuber Saiyed, Komal Patel, Labdhi Pandya, Snehal Bagatharia, Prakash Modi, Sejul Antala, Manish Pattani, Ramesh Pandit, Tejas Shah, Ankit Hinsu, Pritesh Sabara, Bhavesh Modi, Gaurishankar Shrimali, R D Dixit, A M Kadri, Pooja P Doshi, Chaitanya Joshi, Madhvi Joshi
EPI_ISL_450839	COVID-19 Laboratory Centre for Advanced Research in Sciences (CARS), University of Dhaka, Dhaka-1000, Bangladesh	DNA Solution Ltd	Sharif Akhteruzzaman, Zeba Islam Seraj, Nazmul Ahsan, Md Imdadul Hoque, MA Malek, Shahryar Nabi, Sabrina Moriom Elius, ABM Khademul Islam, Richard Malo, Imran Khan, Abu Sufian, Sabita Rezwana Rahman, Habibul Bari Shozib, Mamun Ahmed, AHM Nurun Nabi, Mohammad Riazul Islam, Md Mizanur Rahman, Md Ismail Hosen, Latiful Bari, Gazi Nurun Nahar, Haseena Khan, M Anwar Hossain
EPI_ISL_450840	COVID-19 Laboratory	DNA Solution Ltd. L-5	Sharif Akhteruzzaman, Zeba Islam Seraj, Nazmul Ahsan, Md Imdadul Hoque, MA Malek, Shahryar Nabi, Sabrina Moriom Elius, ABM Khademul Islam, Richard Malo, Imran Khan, Abu Sufian, Sabita Rezwana Rahman, Habibul Bari Shozib, Mamun Ahmed, AHM Nurun Nabi, Mohammad Riazul Islam, Md Mizanur Rahman, Md Ismail Hosen, Latiful Bari, Gazi Nurun Nahar, Haseena Khan, M Anwar Hossain
EPI_ISL_450841	COVID-19 Laboratory	DNA Solution Ltd	Sharif Akhteruzzaman, Zeba Islam Seraj, Nazmul Ahsan, Md Imdadul Hoque, MA Malek, Shahryar Nabi, Sabrina Moriom Elius, ABM Khademul Islam, Richard Malo, Imran Khan, Abu Sufian, Sabita Rezwana Rahman, Habibul Bari Shozib, Mamun Ahmed, AHM Nurun Nabi, Mohammad Riazul Islam, Md Mizanur Rahman, Md Ismail Hosen, Latiful Bari, Gazi Nurun Nahar, Haseena Khan, M Anwar Hossain
EPI_ISL_450843	COVID-19 Laboratory	DNA Solution Ltd.	Sharif Akhteruzzaman, Zeba Islam Seraj, Nazmul Ahsan, Md Imdadul Hoque, MA Malek, Shahryar Nabi, Sabrina Moriom Elius, ABM Khademul Islam, Richard Malo, Imran Khan, Abu Sufian, Sabita Rezwana Rahman, Habibul Bari Shozib, Mamun Ahmed, AHM Nurun Nabi, Mohammad Riazul Islam, Md Mizanur Rahman, Md Ismail Hosen, Latiful Bari, Gazi Nurun Nahar, Haseena Khan, M Anwar Hossain
EPI_ISL_451076	West China Hospital of Sichuan University	State Key Laboratory of Biotherapy of Sichuan University	Baowen Du, Minjin Wang, Chao Tanga, Chuan Chena, Yongzhao Zhou, Mingxia Yu, Han-Cheng Wei, Weimin Li, Jing-wen Lin, Jia Geng, Binwu Ying, Lu Chen
EPI_ISL_451149	M.P Shah Government Medocal college Jamnagar	Gujarat Biotechnology Research Centre	Janvi Raval, Zarna Patel, Monika Gandhi, Pinal Trivedi, Maharshi Pandya, Amit Kanani, Nidhi Patel, Nitin Savaliya, Raghawendra Kumar, Dinesh Kumar, Zuber Saiyed, Komal Patel, Labdhi Pandya, Snehal Bagatharia, Ramesh Pandit, Tejas Shah, Ankit Hinsu, Pritesh Sabara, Apurvasinh Puvav, Binita Aring, Bhavesh Modi, Gaurishankar Shrimali, R D Dixit, A M Kadri, Priti Pandita, Chaitanya Joshi, Madhvi Joshi
EPI_ISL_451150	M.P Shah Government Medocal college Jamnagar	Gujarat Biotechnology Research Centre	Zarna Patel, Monika Gandhi, Pinal Trivedi, Maharshi Pandya, Amit Kanani, Nidhi Patel, Nitin Savaliya, Raghawendra Kumar, Dinesh Kumar, Zuber Saiyed, Komal Patel, Labdhi Pandya, Snehal Bagatharia, Ramesh Pandit, Tejas Shah, Ankit Hinsu, Pritesh Sabara, Apurvasinh Puvav, Binita Aring, Janvi Raval, Zarna Patel, Bhavesh Modi, Gaurishankar Shrimali, R D Dixit, A M Kadri, Pragya Sharma, Chaitanya Joshi, Madhvi Joshi
EPI_ISL_451151	M.P Shah Government Medocal college Jamnagar	Gujarat Biotechnology Research Centre	Monika Gandhi, Pinal Trivedi, Maharshi Pandya, Amit Kanani, Nidhi Patel, Nitin Savaliya, Raghawendra Kumar, Dinesh Kumar, Zuber Saiyed, Komal Patel, Labdhi Pandya, Snehal Bagatharia, Ramesh Pandit, Tejas Shah, Ankit Hinsu, Pritesh Sabara, Apurvasinh Puvav, Binita Aring, Janvi Raval, Zarna Patel, Bhavesh Modi, Gaurishankar Shrimali, R D Dixit, A M Kadri, Neha Rajpara, Chaitanya Joshi, Madhvi Joshi
EPI_ISL_451152	M.P Shah Government Medocal college Jamnagar	Gujarat Biotechnology Research Centre	Pinal Trivedi, Maharshi Pandya, Amit Kanani, Nidhi Patel, Nitin Savaliya, Raghawendra Kumar, Dinesh Kumar, Zuber Saiyed, Komal Patel, Labdhi Pandya, Snehal Bagatharia, Ramesh Pandit, Tejas Shah, Ankit Hinsu, Pritesh Sabara, Apurvasinh Puvav, Binita Aring, Janvi Raval, Zarna Patel, Monika Gandhi, Pinal Trivedi, Maharshi Pandya, Amit Kanani, Nidhi Patel, Nitin Savaliya, Raghawendra Kumar, Dinesh Kumar, Zuber Saiyed, Komal Patel, Labdhi Pandya, Snehal Bagatharia, Ramesh Pandit, Tejas Shah, Ankit Hinsu, Pritesh Sabara, Apurvasinh Puvav, Binita Aring, Janvi Raval, Zarna Patel, Bhavesh Modi, Gaurishankar Shrimali, R D Dixit, A M Kadri, Fenil Patel, Chaitanya Joshi, Madhvi Joshi
EPI_ISL_451153	M.P Shah Government Medocal college Jamnagar	Gujarat Biotechnology Research Centre	Maharshi Pandya, Amit Kanani, Nidhi Patel, Nitin Savaliya, Raghawendra Kumar, Dinesh Kumar, Zuber Saiyed, Komal Patel, Labdhi Pandya, Snehal Bagatharia, Ramesh Pandit, Tejas Shah, Ankit Hinsu, Pritesh Sabara, Apurvasinh Puvav, Binita Aring, Janvi Raval, Zarna Patel, Monika Gandhi, Pinal Trivedi, Bhavesh Modi, Gaurishankar Shrimali, R D Dixit, A M Kadri, Pooja P Doshi, Chaitanya Joshi, Madhvi Joshi
EPI_ISL_451154	Government Medical College, Vadodara	Gujarat Biotechnology Research Centre	Manish Pattani, Tanuja Javadekar , Maharshi Pandya, Amit Kanani, Nidhi Patel, Nitin Savaliya, Raghawendra Kumar, Dinesh Kumar, Zuber Saiyed, Komal Patel, Labdhi Pandya, Snehal Bagatharia, Ramesh Pandit, Tejas Shah, Ankit Hinsu, Pritesh Sabara, Apurvasinh Puvav, Janvi Raval, Zarna Patel, Monika Gandhi, Pinal Trivedi, Bhavesh Modi, Gaurishankar Shrimali, R D Dixit, A M Kadri, Neelam Nathani, Chaitanya Joshi, Madhvi Joshi
EPI_ISL_451155	Government Medical College, Vadodara	Gujarat Biotechnology Research Centre	Tanuja Javadekar , Manish Pattani, Amit Kanani, Nidhi Patel, Nitin Savaliya, Raghawendra Kumar, Dinesh Kumar, Zuber Saiyed, Komal Patel, Labdhi Pandya, Snehal Bagatharia, Ramesh Pandit, Tejas Shah, Ankit Hinsu, Pritesh Sabara, Apurvasinh Puvav, Janvi Raval, Zarna Patel, Monika Gandhi, Pinal Trivedi, Maharshi Pandya, Bhavesh Modi, Gaurishankar Shrimali, R D Dixit, A M Kadri, Armi Chaudhari, Chaitanya Joshi, Madhvi Joshi
EPI_ISL_451156	Government Medical College, Vadodara	Gujarat Biotechnology Research Centre	Amit Kanani, Nidhi Patel, Nitin Savaliya, Raghawendra Kumar, Dinesh Kumar, Zuber Saiyed, Komal Patel, Labdhi Pandya, Snehal Bagatharia, Ramesh Pandit, Tejas Shah, Ankit Hinsu, Pritesh Sabara, Apurvasinh Puvav, Janvi Raval, Zarna Patel, Monika Gandhi, Pinal Trivedi, Maharshi Pandya, Manish Pattani, Tanuja Javadekar , Bhavesh Modi, Gaurishankar Shrimali, R D Dixit, A M Kadri, Pooja P Doshi, Chaitanya Joshi, Madhvi Joshi
EPI_ISL_451157	Government Medical College, Vadodara	Gujarat Biotechnology Research Centre	Nidhi Patel, Nitin Savaliya, Raghawendra Kumar, Dinesh Kumar, Zuber Saiyed, Komal Patel, Labdhi Pandya, Snehal Bagatharia, Ramesh Pandit, Tejas Shah, Ankit Hinsu, Pritesh Sabara, Apurvasinh Puvav, Janvi Raval, Zarna Patel, Monika Gandhi, Pinal Trivedi, Maharshi Pandya, Manish Pattani, Tanuja Javadekar , Amit Kanani, Bhavesh Modi, Gaurishankar Shrimali, R D Dixit, A M Kadri, Camellia Chakraborty, Chaitanya Joshi, Madhvi Joshi
EPI_ISL_451158	Government Medical College, Vadodara	Gujarat Biotechnology Research Centre	Nitin Savaliya, Raghawendra Kumar, Dinesh Kumar, Zuber Saiyed, Komal Patel, Labdhi Pandya, Snehal Bagatharia, Ramesh Pandit, Tejas Shah, Ankit Hinsu, Pritesh Sabara, Apurvasinh Puvav, Janvi Raval, Zarna Patel, Monika Gandhi, Pinal Trivedi, Maharshi Pandya, Manish Pattani, Tanuja Javadekar , Amit Kanani, Nidhi Patel, Nitin Savaliya, Raghawendra Kumar, Dinesh Kumar, Zuber Saiyed, Komal Patel, Labdhi Pandya, Snehal Bagatharia, Ramesh Pandit, Tejas Shah, Ankit Hinsu, Pritesh Sabara, Apurvasinh Puvav, Janvi Raval, Zarna Patel, Bhavesh Modi, Gaurishankar Shrimali, R D Dixit, A M Kadri, Siddhant Kumar, Chaitanya Joshi, Madhvi Joshi
EPI_ISL_451159	Government Medical College, Vadodara	Gujarat Biotechnology Research Centre	Raghawendra Kumar, Dinesh Kumar, Zuber Saiyed, Komal Patel, Labdhi Pandya, Snehal Bagatharia, Ramesh Pandit, Tejas Shah, Ankit Hinsu, Pritesh Sabara, Apurvasinh Puvav, Janvi Raval, Zarna Patel, Monika Gandhi, Pinal Trivedi, Maharshi Pandya, Manish Pattani, Tanuja Javadekar , Amit Kanani, Nidhi Patel, Nitin Savaliya, Raghawendra Kumar, Dinesh Kumar, Zuber Saiyed, Komal Patel, Labdhi Pandya, Snehal Bagatharia, Ramesh Pandit, Tejas Shah, Ankit Hinsu, Pritesh Sabara, Apurvasinh Puvav, Janvi Raval, Zarna Patel, Bhavesh Modi, Gaurishankar Shrimali, R D Dixit, A M Kadri, Sharmistha Majumdar, Chaitanya Joshi, Madhvi Joshi
EPI_ISL_451160	Government Medical College, Vadodara	Gujarat Biotechnology Research Centre	Dinesh Kumar, Zuber Saiyed, Komal Patel, Labdhi Pandya, Snehal Bagatharia, Ramesh Pandit, Tejas Shah, Ankit Hinsu, Pritesh Sabara, Apurvasinh Puvav, Janvi Raval, Zarna Patel, Monika Gandhi, Pinal Trivedi, Maharshi Pandya, Manish Pattani, Tanuja Javadekar , Amit Kanani, Nidhi Patel, Nitin Savaliya, Raghawendra Kumar, Bhavesh Modi, Gaurishankar Shrimali, R D Dixit, A M Kadri, Pooja P Doshi, Chaitanya Joshi, Madhvi Joshi
EPI_ISL_451161	Government Medical College, Vadodara	Gujarat Biotechnology Research Centre	Zuber Saiyed, Komal Patel, Labdhi Pandya, Snehal Bagatharia, Ramesh Pandit, Tejas Shah, Ankit Hinsu, Pritesh Sabara, Apurvasinh Puvav, Janvi Raval, Zarna Patel, Monika Gandhi, Pinal Trivedi, Maharshi Pandya, Manish Pattani, Tanuja Javadekar , Amit Kanani, Nidhi Patel, Nitin Savaliya, Raghawendra Kumar, Dinesh Kumar, Bhavesh Modi, Gaurishankar Shrimali, R D Dixit, A M Kadri, Akanksha Verma, Chaitanya Joshi, Madhvi Joshi
EPI_ISL_451162	Government Medical College, Vadodara	Gujarat Biotechnology Research Centre	Komal Patel, Labdhi Pandya, Snehal Bagatharia, Ramesh Pandit, Tejas Shah, Ankit Hinsu, Pritesh Sabara, Apurvasinh Puvav, Janvi Raval, Zarna Patel, Monika Gandhi, Pinal Trivedi, Maharshi Pandya, Manish Pattani, Tanuja Javadekar , Amit Kanani, Nidhi Patel, Nitin Savaliya, Raghawendra Kumar, Dinesh Kumar, Zuber Saiyed, Bhavesh Modi, Gaurishankar Shrimali, R D Dixit, A M Kadri, Priti Pandita, Chaitanya Joshi, Madhvi Joshi
EPI_ISL_451163	Government Medical College, Vadodara	Gujarat Biotechnology Research Centre	Labdhi Pandya, Snehal Bagatharia, Ramesh Pandit, Tejas Shah, Ankit Hinsu, Pritesh Sabara, Apurvasinh Puvav, Janvi Raval, Zarna Patel, Monika Gandhi, Pinal Trivedi, Maharshi Pandya, Manish Pattani, Tanuja Javadekar , Amit Kanani, Nidhi Patel, Nitin Savaliya, Raghawendra Kumar, Dinesh Kumar, Zuber Saiyed, Komal Patel, Bhavesh Modi, Gaurishankar Shrimali, R D Dixit, A M Kadri, Pragya Sharma, Chaitanya Joshi, Madhvi Joshi
EPI_ISL_451313, EPI_ISL_451314, EPI_ISL_451315, EPI_ISL_451316, EPI_ISL_451318, EPI_ISL_451319, EPI_ISL_451320, EPI_ISL_451321, EPI_ISL_451322, EPI_ISL_451325, EPI_ISL_451326, EPI_ISL_451327, EPI_ISL_451328, EPI_ISL_451329, EPI_ISL_451330, EPI_ISL_451331, EPI_ISL_451334, EPI_ISL_451337, EPI_ISL_451338, EPI_ISL_451344, EPI_ISL_451345, EPI_ISL_451346, EPI_ISL_451348, EPI_ISL_451349, EPI_ISL_451353, EPI_ISL_451354, EPI_ISL_451356, EPI_ISL_451357, EPI_ISL_451359, EPI_ISL_451360, EPI_ISL_451365, EPI_ISL_451369, EPI_ISL_451370, EPI_ISL_451371, EPI_ISL_451374, EPI_ISL_451376, EPI_ISL_451377, EPI_ISL_451378, EPI_ISL_451379, EPI_ISL_451380, EPI_ISL_451381, EPI_ISL_451382, EPI_ISL_451383, EPI_ISL_451384, EPI_ISL_451385, EPI_ISL_451386, EPI_ISL_451387, EPI_ISL_451388, EPI_ISL_451389	West China Hospital of Sichuan University	State Key Laboratory of Biotherapy of Sichuan University	Baowen Du, Minjin Wang, Chao Tang, Chuan Chen, Yongzhao Zhou, Mingxia Yu, Hancheng Wei, Weimin Li, Jing-wen Lin, Jia Geng, Binwu Ying, Lu Chen
see above	West China Hospital of Sichuan University	State Key Laboratory of Biotherapy of Sichuan University	
EPI_ISL_451666	M.P Shah Government Medocal college Jamnagar	Gujarat Biotechnology Research Centre	Binita Aring, Janvi Raval, Zarna Patel, Monika Gandhi, Pinal Trivedi, Maharshi Pandya, Amit Kanani, Nidhi Patel, Nitin Savaliya, Raghawendra Kumar, Dinesh Kumar, Zuber Saiyed, Komal Patel, Labdhi Pandya, Snehal Bagatharia, Ramesh Pandit, Tejas Shah, Ankit Hinsu, Pritesh Sabara, Apurvasinh Puvav, Janvi Raval, Zarna Patel, Bhavesh Modi, Gaurishankar Shrimali, R D Dixit, A M Kadri, Akanksha Verma, Chaitanya Joshi, Madhvi Joshi
EPI_ISL_451958	Jamil-ur-Rahman Center for Genome Research, Dr. Panjwani Center for Molecular Medicine and Drug Research, International Center for Chemical and Biological Sciences, University of Karachi	Jamil-ur-Rahman Center for Genome Research, Dr. Panjwani Center for Molecular Medicine and Drug Research, International Center for Chemical and Biological Sciences, University of Karachi	Shakeel,M., Raza,S.A., Khan,S., Khan,B.A., Zahid,M., Qureshi,M.A.and Khan,I.A
EPI_ISL_452178, EPI_ISL_452179	Laboratory Medicine	Department of Laboratory Medicine, Lin-Kou Chang Gung Memorial Hospital, Taoyuan, Taiwan	Kuo-Chien Tsao, Yu-Nong Gong, Shu-Li Yang, Yi-Chun Liu, Chung-Guei Huang, Mei-Jen Hsiao, Po-Wei Huang, Cheng-Ta Yang, Cheng-Hsun Chiu, Peng-Nien Huang, Kuo-Ming Lee, Guang-Wu Chen, Shin-Ru Shih
EPI_ISL_452192, EPI_ISL_452193, EPI_ISL_452194, EPI_ISL_452195, EPI_ISL_452196, EPI_ISL_452197, EPI_ISL_452198, EPI_ISL_452199, EPI_ISL_452200, EPI_ISL_452201, EPI_ISL_452202, EPI_ISL_452203, EPI_ISL_452204, EPI_ISL_452205, EPI_ISL_452206, EPI_ISL_452207, EPI_ISL_452208, EPI_ISL_452209, EPI_ISL_452210, EPI_ISL_452211, EPI_ISL_452212, EPI_ISL_452213, EPI_ISL_452214, EPI_ISL_452215, EPI_ISL_452216, EPI_ISL_452217			
see above	NIV Influenza	NIV Influenza	Potdar V
EPI_ISL_452327, EPI_ISL_452328, EPI_ISL_452329, EPI_ISL_452330, EPI_ISL_452331, EPI_ISL_452332, EPI_ISL_452333, EPI_ISL_452334, EPI_ISL_452335, EPI_ISL_452336, EPI_ISL_452337, EPI_ISL_452338, EPI_ISL_452339, EPI_ISL_452340, EPI_ISL_452341, EPI_ISL_452342, EPI_ISL_452343, EPI_ISL_452344, EPI_ISL_452345, EPI_ISL_452346, EPI_ISL_452347, EPI_ISL_452348, EPI_ISL_452349, EPI_ISL_452350, EPI_ISL_452351, EPI_ISL_452352, EPI_ISL_452353, EPI_ISL_452354, EPI_ISL_452355, EPI_ISL_452356, EPI_ISL_452357, EPI_ISL_452358, EPI_ISL_452359, EPI_ISL_452360, EPI_ISL_452361, EPI_ISL_452362, EPI_ISL_452363, EPI_ISL_452364	Laboratory of Infectious Diseases Center of Beijing Ditan Hospital	Laboratory of Infectious Diseases Center of Beijing Ditan Hospital	Siyyuan Yang, Chengjie Jie, Fengting Yu, Yunxia Tang, Liting Yan, Linghang Wang
see above	Laboratory of Infectious Diseases Center of Beijing Ditan Hospital	Laboratory of Infectious Diseases Center of Beijing Ditan Hospital	
EPI_ISL_452790, EPI_ISL_452791, EPI_ISL_452792, EPI_ISL_452793, EPI_ISL_452794, EPI_ISL_452795	ICAR-National Institute of High Security Animal Diseases	ICAR-National Institute of High Security Animal Diseases	Anamika Mishra, Ashutosh Aasdev, Sandeep Bhatia, Harshad Murugkar, Chakradhar Tosh, Niranjana Mishra, Shanmugasundaram Nagarajan, Katherukamem Rajukumar, Richa Sood, G Venkatesh, Atul Kumar Pateriya, Manoj Kumar, Shashi Bhushan Sudhakar, Fateh Singh, Sethil Kumar D, Senmannan Kalaiyarasu, Pradeep Gandhale, Naveen Kumar, Chandan Kumar Dubey, Sushil Tripathi, Sandeep Kumar Jade, Meghna Tripathi, Suman Kumari Shah, Pushpendra Singh, Pushpendra Narmedo, Suman Mishra, Rupal Singh, Vishnuvardi Patil, Dipesh Kumar Nayak, Vijendra Pal Singh, Ashwin Ashok Raut



EPI_ISL_454417, EPI_ISL_454418	Research and Experiment Center, Meizhou People Hospital	Research and Experiment Center, Meizhou People Hospital	Guo,X., Zeng,L. and Yu.Z.
EPI_ISL_454497, EPI_ISL_454498	RSE "National Center for Biotechnology"	RSE "National Center for Biotechnology"	Alexandr Shevtsov, Ilyas Akhmetollayev, Viktoriya Lutsay, Asylulan Amirgazin, Askar Abdaliyev, Akbota Rakhmetova, Zabira Aushakhmetova, Ruslan Kalendar, Yerlan Ramankulov
EPI_ISL_454499, EPI_ISL_454500, EPI_ISL_454501, EPI_ISL_454502, EPI_ISL_454503, EPI_ISL_454504, EPI_ISL_454505, EPI_ISL_454506, EPI_ISL_454507, EPI_ISL_454508, EPI_ISL_454509, EPI_ISL_454510, EPI_ISL_454511, EPI_ISL_454512, EPI_ISL_454513, EPI_ISL_454514, EPI_ISL_454515, EPI_ISL_454516, EPI_ISL_454517, EPI_ISL_454518, EPI_ISL_454519, EPI_ISL_454520	RSE "National Center for Biotechnology"	RSE "National Center for Biotechnology"	Alexandr Shevtsov, Ilyas Akhmetollayev, Viktoriya Lutsay, Asylulan Amirgazin, Askar Abdaliyev, Akbota Rakhmetova, Zabira Aushakhmetova, Ruslan Kalendar, Yerlan Ramankulov
see above	RSE "National Center for Biotechnology"	RSE "National Center for Biotechnology"	Alexandr Shevtsov, Ilyas Akhmetollayev, Viktoriya Lutsay, Asylulan Amirgazin, Askar Abdaliyev, Akbota Rakhmetova, Zabira Aushakhmetova, Ruslan Kalendar, Yerlan Ramankulov
EPI_ISL_454521, EPI_ISL_454522, EPI_ISL_454524, EPI_ISL_454525, EPI_ISL_454526, EPI_ISL_454527, EPI_ISL_454528, EPI_ISL_454529, EPI_ISL_454530, EPI_ISL_454531, EPI_ISL_454532, EPI_ISL_454533, EPI_ISL_454534, EPI_ISL_454536, EPI_ISL_454537, EPI_ISL_454540, EPI_ISL_454542, EPI_ISL_454543, EPI_ISL_454544, EPI_ISL_454546, EPI_ISL_454547, EPI_ISL_454549, EPI_ISL_454551, EPI_ISL_454552	NIV Influenza	NIV Influenza	Potdar V
see above	NIV Influenza	NIV Influenza	Potdar V
EPI_ISL_454571	National Center of Expertise	National Center for Expertise, National Center for Biotechnology, Kazakhstan	Abdaliyev Askar, Shevtsov Alexandr, Akhmetollayev Ilyas, Kalendar Ruslan, Rakhmetova Akbota, , Lutsay Viktoriya, Amirgazin Asylulan, Aushakhmetova Zabira, Ramankulov Yerlan
EPI_ISL_454572	National Center of Expertise	National Center for Expertise, Kazakhstan National Center for Biotechnology, Kazakhstan	Abdaliyev Askar, Shevtsov Alexandr, Akhmetollayev Ilyas, Kalendar Ruslan, Rakhmetova Akbota, , Lutsay Viktoriya, Amirgazin Asylulan, Aushakhmetova Zabira, Ramankulov Yerlan
EPI_ISL_454575	Laboratory of virology, National Center of Expertise	Laboratory of molecular-genetic research, National Center for Expertise, Kazakhstan National Center for Biotechnology, Kazakhstan	Abdaliyev Askar, Shevtsov Alexandr, Akhmetollayev Ilyas, Kalendar Ruslan, Rakhmetova Akbota, , Lutsay Viktoriya, Amirgazin Asylulan, Aushakhmetova Zabira, Ramankulov Yerlan
EPI_ISL_454576, EPI_ISL_454577, EPI_ISL_454579, EPI_ISL_454580, EPI_ISL_454582	Laboratory of virology, National Center of Expertise	Laboratory of molecular-genetic research, National Center of Expertise, Kazakhstan National Center for Biotechnology, Kazakhstan	Abdaliyev Askar, Shevtsov Alexandr, Akhmetollayev Ilyas, Kalendar Ruslan, Rakhmetova Akbota, , Lutsay Viktoriya, Amirgazin Asylulan, Aushakhmetova Zabira, Ramankulov Yerlan
EPI_ISL_454584, EPI_ISL_454585, EPI_ISL_454586	Laboratory of virology, National Center of Expertise	Laboratory of molecular-genetic research, National Center for Expertise, Kazakhstan National Center for Biotechnology, Kazakhstan	Abdaliyev Askar, Shevtsov Alexandr, Akhmetollayev Ilyas, Kalendar Ruslan, Rakhmetova Akbota, , Lutsay Viktoriya, Amirgazin Asylulan, Aushakhmetova Zabira, Ramankulov Yerlan
EPI_ISL_454587	Laboratory of virology, National Center of Expertise	Laboratory of molecular-genetic research, National Center of Expertise, Kazakhstan National Center for Biotechnology, Kazakhstan	Abdaliyev Askar, Shevtsov Alexandr, Akhmetollayev Ilyas, Kalendar Ruslan, Rakhmetova Akbota, , Lutsay Viktoriya, Amirgazin Asylulan, Aushakhmetova Zabira, Ramankulov Yerlan
EPI_ISL_454589	Laboratory of virology, National Center of Expertise	Laboratory of molecular-genetic research, National Center for Expertise, Kazakhstan National Center for Biotechnology, Kazakhstan	Abdaliyev Askar, Shevtsov Alexandr, Akhmetollayev Ilyas, Kalendar Ruslan, Rakhmetova Akbota, , Lutsay Viktoriya, Amirgazin Asylulan, Aushakhmetova Zabira, Ramankulov Yerlan
EPI_ISL_454590, EPI_ISL_454591, EPI_ISL_454593, EPI_ISL_454594	Laboratory of virology, National Center of Expertise	Laboratory of molecular-genetic research, National Center of Expertise, Kazakhstan National Center for Biotechnology, Kazakhstan	Abdaliyev Askar, Shevtsov Alexandr, Akhmetollayev Ilyas, Kalendar Ruslan, Rakhmetova Akbota, , Lutsay Viktoriya, Amirgazin Asylulan, Aushakhmetova Zabira, Ramankulov Yerlan
EPI_ISL_454596, EPI_ISL_454597	Laboratory of virology, National Center of Expertise	Laboratory of molecular-genetic research, National Center for Expertise, Kazakhstan National Center for Biotechnology, Kazakhstan	Abdaliyev Askar, Shevtsov Alexandr, Akhmetollayev Ilyas, Kalendar Ruslan, Rakhmetova Akbota, , Lutsay Viktoriya, Amirgazin Asylulan, Aushakhmetova Zabira, Ramankulov Yerlan
EPI_ISL_454598	Laboratory of virology, National Center of Expertise	Laboratory of molecular-genetic research, National Center of Expertise, Kazakhstan National Center for Biotechnology, Kazakhstan	Abdaliyev Askar, Shevtsov Alexandr, Akhmetollayev Ilyas, Kalendar Ruslan, Rakhmetova Akbota, , Lutsay Viktoriya, Amirgazin Asylulan, Aushakhmetova Zabira, Ramankulov Yerlan
EPI_ISL_454599, EPI_ISL_454600	Laboratory of virology, National Center of Expertise	Laboratory of molecular-genetic research, National Center for Expertise, Kazakhstan National Center for Biotechnology, Kazakhstan	Abdaliyev Askar, Shevtsov Alexandr, Akhmetollayev Ilyas, Kalendar Ruslan, Rakhmetova Akbota, , Lutsay Viktoriya, Amirgazin Asylulan, Aushakhmetova Zabira, Ramankulov Yerlan
EPI_ISL_454601, EPI_ISL_454603	Laboratory of virology, National Center of Expertise	Laboratory of molecular-genetic research, National Center of Expertise, Kazakhstan National Center for Biotechnology, Kazakhstan	Abdaliyev Askar, Shevtsov Alexandr, Akhmetollayev Ilyas, Kalendar Ruslan, Rakhmetova Akbota, , Lutsay Viktoriya, Amirgazin Asylulan, Aushakhmetova Zabira, Ramankulov Yerlan
EPI_ISL_454604	Laboratory of virology, National Center of Expertise	Laboratory of molecular-genetic research, National Center for Expertise, Kazakhstan National Center for Biotechnology, Kazakhstan	Abdaliyev Askar, Shevtsov Alexandr, Akhmetollayev Ilyas, Kalendar Ruslan, Rakhmetova Akbota, , Lutsay Viktoriya, Amirgazin Asylulan, Aushakhmetova Zabira, Ramankulov Yerlan
EPI_ISL_454749	Japanese Quarantine Stations	Pathogen Genomics Center, National Institute of Infectious Diseases	Tsuyoshi Sekizuka, Kentaro Itokawa, Rina Tanaka, Masanori Hashino, Tsutomu Kageyama, Shinji Saito, Ikuyo Takayama, Hideki Hasegawa, Takuri Takahashi, Hajime Kamiya, Takuya Yamagishi, Motoi Suzuki, Takaji Wakiita, Makoto Kuroda
EPI_ISL_454830, EPI_ISL_454831, EPI_ISL_454832, EPI_ISL_454833	SMS Medical College, Jaipur	CSIR Institute of Genomics and Integrative Biology	Sudhir Bhandari, Rahul Bhojar, Mohammed Imran, Mohit Divakar, Disha Sharma, Anshul Kumar, Bani Jolly, Rahul Sahlot, Abhinav Jain, Paras Sehgal, Gyan Ranjan, Vinod Scaria, Sridhar Sivasubbu, Sandeep K Mathur
EPI_ISL_454858, EPI_ISL_454862, EPI_ISL_454865, EPI_ISL_454866, EPI_ISL_454867	Translational Health Science and Technology Institute - ESIC medical college and hospital, Faridabad	THSTI Bioassay laboratory	Saurabh Kumar, Jigme Wangchuk, Anil Kumar Pandey, Asim Das, Guruprasad R. Medigeshi
EPI_ISL_454904, EPI_ISL_454905, EPI_ISL_454906, EPI_ISL_454907, EPI_ISL_454908, EPI_ISL_454909, EPI_ISL_454910, EPI_ISL_454911, EPI_ISL_454912, EPI_ISL_454913, EPI_ISL_454914, EPI_ISL_454915, EPI_ISL_454916, EPI_ISL_454917, EPI_ISL_454918, EPI_ISL_454919, EPI_ISL_454920, EPI_ISL_454921, EPI_ISL_454923, EPI_ISL_454924, EPI_ISL_454926, EPI_ISL_454927, EPI_ISL_454928, EPI_ISL_454930, EPI_ISL_454931, EPI_ISL_454932, EPI_ISL_454933, EPI_ISL_454934, EPI_ISL_454935, EPI_ISL_454936, EPI_ISL_454937, EPI_ISL_454938, EPI_ISL_454939, EPI_ISL_454940, EPI_ISL_454941, EPI_ISL_454942, EPI_ISL_454943, EPI_ISL_454944, EPI_ISL_454946, EPI_ISL_454947, EPI_ISL_454948, EPI_ISL_454949, EPI_ISL_454950, EPI_ISL_454951, EPI_ISL_454952, EPI_ISL_454953, EPI_ISL_454954, EPI_ISL_454955, EPI_ISL_454957, EPI_ISL_454958, EPI_ISL_454961, EPI_ISL_454962, EPI_ISL_454963, EPI_ISL_454965, EPI_ISL_454967, EPI_ISL_454968, EPI_ISL_454969, EPI_ISL_454971, EPI_ISL_454972, EPI_ISL_454973, EPI_ISL_454974, EPI_ISL_454975, EPI_ISL_454976, EPI_ISL_454977, EPI_ISL_454978, EPI_ISL_454980, EPI_ISL_454981, EPI_ISL_454982	Wuhan Chain Medical Labs (CMLabs)	State Key Laboratory of Biotechnology of Sichuan University	Baowen Du, Minjin Wang, Chao Tang, Chuan Chen, Yongzhao Zhou, Mingxia Yu, Hancheng Wei, Weimin Li, Jing-wen Lin, Jia Geng, Binwu Ying, Lu Chen
see above	Wuhan Chain Medical Labs (CMLabs)	State Key Laboratory of Biotechnology of Sichuan University	Baowen Du, Minjin Wang, Chao Tang, Chuan Chen, Yongzhao Zhou, Mingxia Yu, Hancheng Wei, Weimin Li, Jing-wen Lin, Jia Geng, Binwu Ying, Lu Chen
EPI_ISL_455015	Pandit Deendayal Upadhyay Government Medical College, Rajkot	Gujarat Biotechnology Research Centre	Snehal Bagatharia, Prakash Modi, Sejal Antala, Manish Pattani, Ramesh Pandit, Tejas Shah, Ankit Hinsu, Pritesh Sabara, Apurvashin Puvav, Janvi Raval, Zarna Patel, Monika Gandhi, Pinal Trivedi, Maharshi Pandya, Amit Kanani, Nidhi Patel, Nitin Savaliya, Raghavendra Kumar, Dinesh Kumar, Zuber Saiyed, Komal Patel, Labdhi Pandya, Neha Rajpara, Bhavesh Modi, Gaurishankar Shrimali, R D Dixit, A M Kadri, Umang Mishra, Chaitanya Joshi, Madhvi Joshi
EPI_ISL_455016	Pandit Deendayal Upadhyay Government Medical College, Rajkot	Gujarat Biotechnology Research Centre	Prakash Modi, Sejal Antala, Manish Pattani, Ramesh Pandit, Tejas Shah, Ankit Hinsu, Pritesh Sabara, Apurvashin Puvav, Janvi Raval, Zarna Patel, Monika Gandhi, Pinal Trivedi, Maharshi Pandya, Amit Kanani, Nidhi Patel, Nitin Savaliya, Raghavendra Kumar, Dinesh Kumar, Zuber Saiyed, Komal Patel, Labdhi Pandya, Snehal Bagatharia, Afzal Ansari, Bhavesh Modi, Gaurishankar Shrimali, R D Dixit, A M Kadri, Umang Mishra, Chaitanya Joshi, Madhvi Joshi
EPI_ISL_455017	Government Medical College, Vadodara	Gujarat Biotechnology Research Centre	Tanuja Javadekar, R N Daveswar, Ramesh Pandit, Tejas Shah, Ankit Hinsu, Pritesh Sabara, Apurvashin Puvav, Janvi Raval, Zarna Patel, Monika Gandhi, Pinal Trivedi, Maharshi Pandya, Amit Kanani, Nidhi Patel, Nitin Savaliya, Raghavendra Kumar, Dinesh Kumar, Zuber Saiyed, Komal Patel, Labdhi Pandya, Snehal Bagatharia, Fenil Patel, Bhavesh Modi, Gaurishankar Shrimali, R D Dixit, A M Kadri, Umang Mishra, Chaitanya Joshi, Madhvi Joshi
EPI_ISL_455018	Government Medical College, Vadodara	Gujarat Biotechnology Research Centre	R N Daveswar, Ramesh Pandit, Tejas Shah, Ankit Hinsu, Pritesh Sabara, Apurvashin Puvav, Janvi Raval, Zarna Patel, Monika Gandhi, Pinal Trivedi, Maharshi Pandya, Amit Kanani, Nidhi Patel, Nitin Savaliya, Raghavendra Kumar, Dinesh Kumar, Zuber Saiyed, Komal Patel, Labdhi Pandya, Snehal Bagatharia, Tanuja Javadekar, Neelam Nathani, Bhavesh Modi, Gaurishankar Shrimali, R D Dixit, A M Kadri, Umang Mishra, Chaitanya Joshi, Madhvi Joshi
EPI_ISL_455019	Government Medical College, Vadodara	Gujarat Biotechnology Research Centre	Ramesh Pandit, Tejas Shah, Ankit Hinsu, Pritesh Sabara, Apurvashin Puvav, Janvi Raval, Zarna Patel, Monika Gandhi, Pinal Trivedi, Maharshi Pandya, Amit Kanani, Nidhi Patel, Nitin Savaliya, Raghavendra Kumar, Dinesh Kumar, Zuber Saiyed, Komal Patel, Labdhi Pandya, Snehal Bagatharia, Tanuja Javadekar, R N Daveswar, Armi Chaudhari, Bhavesh Modi, Gaurishankar Shrimali, R D Dixit, A M Kadri, Umang Mishra, Chaitanya Joshi, Madhvi Joshi
EPI_ISL_455020	Government Medical College, Vadodara	Gujarat Biotechnology Research Centre	Tejas Shah, Ankit Hinsu, Pritesh Sabara, Apurvashin Puvav, Janvi Raval, Zarna Patel, Monika Gandhi, Pinal Trivedi, Maharshi Pandya, Amit Kanani, Nidhi Patel, Nitin Savaliya, Raghavendra Kumar, Dinesh Kumar, Zuber Saiyed, Komal Patel, Labdhi Pandya, Snehal Bagatharia, Tanuja Javadekar, R N Daveswar, Ramesh Pandit, Bhavya Jindal, Bhavesh Modi, Gaurishankar Shrimali, R D Dixit, A M Kadri, Umang Mishra, Chaitanya Joshi, Madhvi Joshi
EPI_ISL_455021	Government Medical College, Vadodara	Gujarat Biotechnology Research Centre	Ankit Hinsu, Pritesh Sabara, Apurvashin Puvav, Janvi Raval, Zarna Patel, Monika Gandhi, Pinal Trivedi, Maharshi Pandya, Amit Kanani, Nidhi Patel, Nitin Savaliya, Raghavendra Kumar, Dinesh Kumar, Zuber Saiyed, Komal Patel, Labdhi Pandya, Snehal Bagatharia, Tanuja Javadekar, R N Daveswar, Ramesh Pandit, Tejas Shah, Camella Chakraborty, Bhavesh Modi, Gaurishankar Shrimali, R D Dixit, A M Kadri, Umang Mishra, Chaitanya Joshi, Madhvi Joshi
EPI_ISL_455022	Government Medical College, Vadodara	Gujarat Biotechnology Research Centre	Pritesh Sabara, Apurvashin Puvav, Janvi Raval, Zarna Patel, Monika Gandhi, Pinal Trivedi, Maharshi Pandya, Amit Kanani, Nidhi Patel, Nitin Savaliya, Raghavendra Kumar, Dinesh Kumar, Zuber Saiyed, Komal Patel, Labdhi Pandya, Snehal Bagatharia, Tanuja Javadekar, R N Daveswar, Ramesh Pandit, Tejas Shah, Ankit Hinsu, Siddhant Kumar, Bhavesh Modi, Gaurishankar Shrimali, R D Dixit, A M Kadri, Umang Mishra, Chaitanya Joshi, Madhvi Joshi
EPI_ISL_455023	Government Medical College, Vadodara	Gujarat Biotechnology Research Centre	Apurvashin Puvav, Janvi Raval, Zarna Patel, Monika Gandhi, Pinal Trivedi, Maharshi Pandya, Amit Kanani, Nidhi Patel, Nitin Savaliya, Raghavendra Kumar, Dinesh Kumar, Zuber Saiyed, Komal Patel, Labdhi Pandya, Snehal Bagatharia, Tanuja Javadekar, R N Daveswar, Ramesh Pandit, Tejas Shah, Ankit Hinsu, Priyanka P Vatsa, Bhavesh Modi, Gaurishankar Shrimali, R D Dixit, A M Kadri, Umang Mishra, Chaitanya Joshi, Madhvi Joshi
EPI_ISL_455024	Government Medical College, Vadodara	Gujarat Biotechnology Research Centre	Janvi Raval, Zarna Patel, Monika Gandhi, Pinal Trivedi, Maharshi Pandya, Amit Kanani, Nidhi Patel, Nitin Savaliya, Raghavendra Kumar, Dinesh Kumar, Zuber Saiyed, Komal Patel, Labdhi Pandya, Snehal Bagatharia, Tanuja Javadekar, R N Daveswar, Ramesh Pandit, Tejas Shah, Ankit Hinsu, Pritesh Sabara, Apurvashin Puvav, Pooja P Doshi, Bhavesh Modi, Gaurishankar Shrimali, R D Dixit, A M Kadri, Umang Mishra, Chaitanya Joshi, Madhvi Joshi
EPI_ISL_455025	Government Medical College, Vadodara	Gujarat Biotechnology Research Centre	Zarna Patel, Monika Gandhi, Pinal Trivedi, Maharshi Pandya, Amit Kanani, Nidhi Patel, Nitin Savaliya, Raghavendra Kumar, Dinesh Kumar, Zuber Saiyed, Komal Patel, Labdhi Pandya, Snehal Bagatharia, Tanuja Javadekar, R N Daveswar, Ramesh Pandit, Tejas Shah, Ankit Hinsu, Pritesh Sabara, Apurvashin Puvav, Janvi Raval, Akanksha Verma, Bhavesh Modi, Gaurishankar Shrimali, R D Dixit, A M Kadri, Umang Mishra, Chaitanya Joshi, Madhvi Joshi
EPI_ISL_455026	Government Medical College, Vadodara	Gujarat Biotechnology Research Centre	Monika Gandhi, Pinal Trivedi, Maharshi Pandya, Amit Kanani, Nidhi Patel, Nitin Savaliya, Raghavendra Kumar, Dinesh Kumar, Zuber Saiyed, Komal Patel, Labdhi Pandya, Snehal Bagatharia, Tanuja Javadekar, R N Daveswar, Ramesh Pandit, Tejas Shah, Ankit Hinsu, Pritesh Sabara, Apurvashin Puvav, Janvi Raval, Zarna Patel, Priti Pandita, Bhavesh Modi, Gaurishankar Shrimali, R D Dixit, A M Kadri, Umang Mishra, Chaitanya Joshi, Madhvi Joshi
EPI_ISL_455027	Government Medical College, Vadodara	Gujarat Biotechnology Research Centre	Pinal Trivedi, Maharshi Pandya, Amit Kanani, Nidhi Patel, Nitin Savaliya, Raghavendra Kumar, Dinesh Kumar, Zuber Saiyed, Komal Patel, Labdhi Pandya, Snehal Bagatharia, Tanuja Javadekar, R N Daveswar, Ramesh Pandit, Tejas Shah, Ankit Hinsu, Pritesh Sabara, Apurvashin Puvav, Janvi Raval, Zarna Patel, Monika Gandhi, Pragya Sharma, Bhavesh Modi, Gaurishankar Shrimali, R D Dixit, A M Kadri, Umang Mishra, Chaitanya Joshi, Madhvi Joshi
EPI_ISL_455309, EPI_ISL_455311	REGIONAL VRDL/ICMR-RMRC BBRS	Immunogenomics group, Institute of Life Sciences, Bhubaneswar	Sunil Raghav, Jyotirmaye Turuk, Arup Ghosh, Atimutika Jha, Viplov K Biswas, Swati Madhulika, Manasi Priyadarshini, Shuchi Smिता, Jyoti Singh Khastri, Rupesh Dash, Soma Chattopadhyay, Gulam Hussain Syed, Shanti Senapati, Tushar K. Beuria, Debbutta Bhattacharya, Rajeeb Swain, Punit Prasad, COVID-19 study of ILS & RMRC, Orissa COVID-19 study group, DBT's PAN-INDIA 1000 SARS-CoV2 RNA genome sequencing consortium, Sanghamitra Pati, Ajay Panda
EPI_ISL_455312	Microbiology Unit, Department of Pathology & Laboratory Medicine, IIUM Medical Centre	SEA Microbiome Unit, Faculty of Industrial Sciences & Technology, Universiti Malaysia Pahang	Norhidayah Binti Kamarudin, Ahmad Hafiz Bin Zulkiyfi, Hajar Fauzan Ahmad, Muhammad Adam Lee Abdullah, Mohd Fazli Farida Asras, Ahmad Mahfuz Gazali, Mohd Nazli Bin Kamarulzaman, IIUM Medical Centre Covid19 Taskforce, UMP Covid19 Team
EPI_ISL_455313	Microbiology Unit, Department of Pathology & Laboratory Medicine, IIUM Medical Centre	SEA Microbiome Unit, Faculty of Industrial Sciences & Technology, Universiti Malaysia Pahang	Hajar Fauzan Ahmad, Norhidayah Kamarudin, Ahmad Hafiz Zulkiyfi, IIUM Medical Centre Covid19 Taskforce, UMP Covid19 Team
EPI_ISL_455363, EPI_ISL_455364, EPI_ISL_455365, EPI_ISL_455366, EPI_ISL_455367, EPI_ISL_455368, EPI_ISL_455369, EPI_ISL_455370, EPI_ISL_455371, EPI_ISL_455372, EPI_ISL_455373, EPI_ISL_455374, EPI_ISL_455375, EPI_ISL_455376, EPI_ISL_455377, EPI_ISL_455378, EPI_ISL_455379, EPI_ISL_455380, EPI_ISL_455381, EPI_ISL_455382, EPI_ISL_455383, EPI_ISL_455384, EPI_ISL_455386, EPI_ISL_455388, EPI_ISL_455389, EPI_ISL_455390, EPI_ISL_455391, EPI_ISL_455392, EPI_ISL_455394, EPI_ISL_455395, EPI_ISL_455397, EPI_ISL_455398, EPI_ISL_455399, EPI_ISL_455406	Wuhan Chain Medical Labs (CMLabs)	State Key Laboratory of Biotechnology of Sichuan University	Baowen Du, Minjin Wang, Chao Tang, Chuan Chen, Yongzhao Zhou, Mingxia Yu, Hancheng Wei, Weimin Li, Jing-wen Lin, Jia Geng, Binwu Ying, Lu Chen
see above	Wuhan Chain Medical Labs (CMLabs)	State Key Laboratory of Biotechnology of Sichuan University	Baowen Du, Minjin Wang, Chao Tang, Chuan Chen, Yongzhao Zhou, Mingxia Yu, Hancheng Wei, Weimin Li, Jing-wen Lin, Jia Geng, Binwu Ying, Lu Chen



EPI_ISL_455420	National Institute of Laboratory Medicine and Referral Center	Genomic Research Lab, BCSIR	Abu Sayeed Mohammad Mahmud, Mohammad Samir Uzzaman, Eshrar Osman, Md. Ahasan Habib, Shahina Akhter, Tanjina Akhter Banu, Barna Goswami, Iffat Jahan, Tasnim Nafisa, Md. Maruf Ahmed Molla, MahmudaYeasmin, Sheikh Md. Selim Al Din, Utpal Chandra Ray, Md. Salim Khan	
EPI_ISL_455458	National Institute of Laboratory Medicine and Referral Center	Genomic Research Lab, BCSIR	Abu Sayeed Mohammad Mahmud, Mohammad Samir Uzzaman, Eshrar Osman, Md. Ahasan Habib, Shahina Akhter, Tanjina Akhter Banu, Barna Goswami, Iffat Jahan, Tasnim Nafisa, Md. Maruf Ahmed Molla, MahmudaYeasmin, Sheikh Md. Selim Al Din, Utpal Chandra Ray, Md. Salim Khan	
EPI_ISL_455459	National Institute of Laboratory Medicine and Referral Center	Genomic Research Lab, BCSIR	Abu Sayeed Mohammad Mahmud, Mohammad Samir Uzzaman, Eshrar Osman, Md. Ahasan Habib, Shahina Akhter, Tanjina Akhter Banu, Barna Goswami, Iffat Jahan, Tasnim Nafisa, Md. Maruf Ahmed Molla, MahmudaYeasmin, Sheikh Md. Selim Al Din, Utpal Chandra Ray, Md. Salim Khan	
EPI_ISL_455460, EPI_ISL_455461, EPI_ISL_455462, EPI_ISL_455463, EPI_ISL_455464, EPI_ISL_455465, EPI_ISL_455466, EPI_ISL_455467	Jiangxi Province Center for Disease Control and Prevention	Jiangxi Province Center for Disease Control and Prevention	JianXiong Li,Ying Xiong,Tian Gong,Yong Shi,Jun Zhou,Fang Xiao,ShiWen Liu,XiaoQing Liu,Gang Xu,Dajin Xiao,Xin Ran,YanNi Zhang	
EPI_ISL_455478	REGIONAL VRDL,ICMR-RMRC BBSR	Immunogenomics group, Institute of Life Sciences, Bhubaneswar	Sunil Raghav, Jyotirmayee Turuk, Arup Ghosh, Atimukta Jha, Viplov K. Biswas, Swati Madhulika, Manasi Priyadarshini, Shuchi Smita, Jaya Singh Khastri, Rupesh Dash, Soma Chattopadhyay, Ghulam Hussain Syed, Shanti Senapati, Tushar K. Beuria, Debdutta Bhattacharya, Rajeeb Swain, Punit Prasad, COVID-19 team of ILS & RMRC, Orissa COVID-19 study group, DBT's PAN-INDIA 1000 SARS-CoV2 RNA genome sequencing consortium, Sanghamitra Pati, Ajay Parida	
EPI_ISL_455583	Central Chest Institute of Thailand	National Institute of Health, Department of medical Sciences, Ministry of Public Health, Thailand	Pilailuk,Okada; Siripaporn,Phuygun; Thanutsapa,Thanaadachakul; Sittiporn,Parmmen;Warawan,Wongboot; Sunthareeya,Waicharoen; Malinee,Chittaganpitch	
EPI_ISL_455584	National Institute of Health, Department of medical Sciences, Ministry of Public Health, Thailand	National Institute of Health, Department of medical Sciences, Ministry of Public Health, Thailand	Pilailuk,Okada; Siripaporn,Phuygun; Thanutsapa,Thanaadachakul; Sittiporn,Parmmen;Warawan,Wongboot; Sunthareeya,Waicharoen; Malinee,Chittaganpitch	
EPI_ISL_455585	Phramongkutklao Hospital	National Institute of Health, Department of medical Sciences, Ministry of Public Health, Thailand	Pilailuk,Okada; Siripaporn,Phuygun; Thanutsapa,Thanaadachakul; Sittiporn,Parmmen;Warawan,Wongboot; Sunthareeya,Waicharoen; Malinee,Chittaganpitch	
EPI_ISL_455586	Siriraj hospital	National Institute of Health, Department of medical Sciences, Ministry of Public Health, Thailand	Pilailuk,Okada; Siripaporn,Phuygun; Thanutsapa,Thanaadachakul; Sittiporn,Parmmen;Warawan,Wongboot; Sunthareeya,Waicharoen; Malinee,Chittaganpitch	
EPI_ISL_455587	H.R.H. Maha Chakri Sirindhorn Medical Center	National Institute of Health, Department of medical Sciences, Ministry of Public Health, Thailand	Pilailuk,Okada; Siripaporn,Phuygun; Thanutsapa,Thanaadachakul; Sittiporn,Parmmen;Warawan,Wongboot; Sunthareeya,Waicharoen; Malinee,Chittaganpitch	
EPI_ISL_455588	Trang Hospital	National Institute of Health, Department of medical Sciences, Ministry of Public Health, Thailand	Pilailuk,Okada; Siripaporn,Phuygun; Thanutsapa,Thanaadachakul; Sittiporn,Parmmen;Warawan,Wongboot; Sunthareeya,Waicharoen; Malinee,Chittaganpitch	
EPI_ISL_455589, EPI_ISL_455590, EPI_ISL_455591, EPI_ISL_455592, EPI_ISL_455593	National Institute of Health, Department of medical Sciences, Ministry of Public Health, Thailand	National Institute of Health, Department of medical Sciences, Ministry of Public Health, Thailand	Pilailuk,Okada; Siripaporn,Phuygun; Thanutsapa,Thanaadachakul; Sittiporn,Parmmen;Warawan,Wongboot; Sunthareeya,Waicharoen; Malinee,Chittaganpitch	
EPI_ISL_455594	Central Chest Institute of Thailand	National Institute of Health, Department of medical Sciences, Ministry of Public Health, Thailand	Pilailuk,Okada; Siripaporn,Phuygun; Thanutsapa,Thanaadachakul; Sittiporn,Parmmen;Warawan,Wongboot; Sunthareeya,Waicharoen; Malinee,Chittaganpitch	
EPI_ISL_455604	Ramkhamhaeng Hospital	National Institute of Health, Department of medical Sciences, Ministry of Public Health, Thailand	Pilailuk,Okada; Siripaporn,Phuygun; Thanutsapa,Thanaadachakul; Sittiporn,Parmmen;Warawan,Wongboot; Sunthareeya,Waicharoen; Malinee,Chittaganpitch	
EPI_ISL_455605	Panyananthaphikkhu Chonprathan Medical Center	National Institute of Health, Department of medical Sciences, Ministry of Public Health, Thailand	Pilailuk,Okada; Siripaporn,Phuygun; Thanutsapa,Thanaadachakul; Sittiporn,Parmmen;Warawan,Wongboot; Sunthareeya,Waicharoen; Malinee,Chittaganpitch	
EPI_ISL_455606, EPI_ISL_455607	Praram 9 Hospital	National Institute of Health, Department of medical Sciences, Ministry of Public Health, Thailand	Pilailuk,Okada; Siripaporn,Phuygun; Thanutsapa,Thanaadachakul; Sittiporn,Parmmen;Warawan,Wongboot; Sunthareeya,Waicharoen; Malinee,Chittaganpitch	
EPI_ISL_455608	Phramongkutklao Hospital	National Institute of Health, Department of medical Sciences, Ministry of Public Health, Thailand	Pilailuk,Okada; Siripaporn,Phuygun; Thanutsapa,Thanaadachakul; Sittiporn,Parmmen;Warawan,Wongboot; Sunthareeya,Waicharoen; Malinee,Chittaganpitch	
EPI_ISL_455624	National Institute of Health, Department of medical Sciences, Ministry of Public Health, Thailand	National Institute of Health, Department of medical Sciences, Ministry of Public Health, Thailand	Pilailuk,Okada; Siripaporn,Phuygun; Thanutsapa,Thanaadachakul; Sittiporn,Parmmen;Warawan,Wongboot; Sunthareeya,Waicharoen; Malinee,Chittaganpitch	
EPI_ISL_455640, EPI_ISL_455641, EPI_ISL_455643, EPI_ISL_455644, EPI_ISL_455645, EPI_ISL_455646, EPI_ISL_455647, EPI_ISL_455648, EPI_ISL_455649, EPI_ISL_455650, EPI_ISL_455651, EPI_ISL_455652, EPI_ISL_455653, EPI_ISL_455654, EPI_ISL_455655, EPI_ISL_455656, EPI_ISL_455657, EPI_ISL_455658, EPI_ISL_455659, EPI_ISL_455660, EPI_ISL_455661, EPI_ISL_455662, EPI_ISL_455663, EPI_ISL_455664, EPI_ISL_455665, EPI_ISL_455666, EPI_ISL_455667, EPI_ISL_455668, EPI_ISL_455669, EPI_ISL_455670, EPI_ISL_455671, EPI_ISL_455672, EPI_ISL_455673, EPI_ISL_455674, EPI_ISL_455675, EPI_ISL_455676, EPI_ISL_455678, EPI_ISL_455679	National Institute of Biomedical Genomics	Arindam Maitra, Mamta Chawla Sarkar, Sreedhar Chinnaswamy, Hasina Banu, Ananya Chatterjee, Shanta Dutta, Saumitra Das		
see above	ICMR-National Institute of Cholera and Enteric Diseases	Institute of pathogenic microbiology, Jiangsu Provincial Center for Disease Control and Prevention	Cui,L.	
EPI_ISL_455683, EPI_ISL_455684, EPI_ISL_455685, EPI_ISL_455686, EPI_ISL_455687, EPI_ISL_455688, EPI_ISL_455689, EPI_ISL_455690, EPI_ISL_455691, EPI_ISL_455692, EPI_ISL_455693	see above	unknown	Department of Microbiology	Gao,Q., Bao,L., Mao,H., Wang,L., Xu,K., Yang,M., Li,Y., Zhu,L., Wang,N., Lv,Z., Gao,H., Ge,X., Kan,B., Hu,Y., Liu,J., Cai,F., Jiang,D., Yin,Y., Qin,C., Li,J., Gong,X., Lou,X., Shi,W., Wu,D., Zhang,H., Deng,W., Lu,J., Li,C., Wang,X., Yin,W., Zhang,Y., Sun,Y.
EPI_ISL_455694, EPI_ISL_455695, EPI_ISL_455696, EPI_ISL_455697, EPI_ISL_455698, EPI_ISL_455699, EPI_ISL_455700, EPI_ISL_455701, EPI_ISL_455702, EPI_ISL_455703, EPI_ISL_455704, EPI_ISL_455705, EPI_ISL_455706, EPI_ISL_455707, EPI_ISL_455708, EPI_ISL_455709, EPI_ISL_455710, EPI_ISL_455711, EPI_ISL_455712	see above	National Hospital of Tropical Diseases	Oxford University Clinical Research Unit, Hanoi, Vietnam	Nguyen Thi Tam, Van Dinh Trang, Nguyen Thu Trang, Nguyen Thi Ngoc Diep, Le Nguyen Minh Hoa, Pham Ngoc Thach, H. Rogier van Doorn, on behalf of the OUCRU COVID-19 research group
EPI_ISL_455714, EPI_ISL_455718	National Hospital of Tropical Diseases	Oxford University Clinical Research Unit, Hanoi, Vietnam	Nguyen Thi Tam, Van Dinh Trang, Nguyen Thi Hong Thuong, Vu Thi Ngoc Bich, Nguyen Thu Trang, Nguyen Thi Ngoc Diep, Le Nguyen Minh Hoa, Pham Ngoc Thach, H. Rogier van Doorn, on behalf of the OUCRU COVID-19 research group	
EPI_ISL_455751, EPI_ISL_455752, EPI_ISL_455754, EPI_ISL_455755, EPI_ISL_455757, EPI_ISL_455758, EPI_ISL_455760, EPI_ISL_455761, EPI_ISL_455763, EPI_ISL_455764, EPI_ISL_455765, EPI_ISL_455766, EPI_ISL_455767, EPI_ISL_455768, EPI_ISL_455770, EPI_ISL_455771, EPI_ISL_455772, EPI_ISL_455773, EPI_ISL_455774, EPI_ISL_455775, EPI_ISL_455776, EPI_ISL_455777, EPI_ISL_455778, EPI_ISL_455779, EPI_ISL_455780, EPI_ISL_455782, EPI_ISL_455783, EPI_ISL_455784, EPI_ISL_455786, EPI_ISL_455787	see above	REGIONAL VRDL,ICMR-RMRC BBSR	Immunogenomics lab, Institute of Life Sciences, Bhubaneswar	Sunil Raghav, Jyotirmayee Turuk, Arup Ghosh, Atimukta Jha, Viplov K. Biswas, Swati Madhulika, Manasi Priyadarshini, Shuchi Smita, Jaya Singh Khastri, Rupesh Dash, Soma Chattopadhyay, Ghulam Hussain Syed, Shanti Senapati, Tushar K. Beuria, Debdutta Bhattacharya, Rajeeb Swain, Punit Prasad, COVID-19 team of ILS & RMRC, Orissa COVID-19 study group, DBT's PAN-INDIA 1000 SARS-CoV2 RNA genome sequencing consortium, Sanghamitra Pati, Ajay Parida
EPI_ISL_455790	Institute for Medical Research, Infectious Disease Research Centre, National Institutes of Health, Ministry of Health Malaysia	Malaysia Genome Institute	Mohd Noor Mat Isa, Irni Suhayy Sapien, Yusuf Muhammad Noor, Jeyanthi Suppiah, Nurhezreen Md Iqbal, Enizka Kasim, Zarina Mohd Zawawi, Siti Noraini Othman, Mohd Faizal Abu Bakar, Shamsidar Sopie, Azrin Ahmad, Ravindran Thayan, Norazah Ahmad, Tahir Aris, Shahrul Hisham Zainal Ariffin	
EPI_ISL_455791	Institute for Medical Research, Infectious Disease Research Centre, National Institutes of Health, Ministry of Health Malaysia	Malaysia Genome Institute	Mohd Noor Mat Isa, Irni Suhayy Sapien, Yusuf Muhammad Noor, Jeyanthi Suppiah, Nurhezreen Md Iqbal, Enizka Kasim, Zarina Mohd Zawawi, Siti Noraini Othman, Mohd Faizal Abu Bakar, Shamsidar Sopie, Azrin Ahmad, Ravindran Thayan, Norazah Ahmad, Tahir Aris, Shahrul Hisham Zainal Ariffin	
EPI_ISL_455792	Institute for Medical Research, Infectious Disease Research Centre, National Institutes of Health, Ministry of Health Malaysia	Malaysia Genome Institute	Mohd Noor Mat Isa, Irni Suhayy Sapien, Yusuf Muhammad Noor, Jeyanthi Suppiah, Nurhezreen Md Iqbal, Enizka Kasim, Zarina Mohd Zawawi, Siti Noraini Othman, Mohd Faizal Abu Bakar, Shamsidar Sopie, Azrin Ahmad, Ravindran Thayan, Norazah Ahmad, Tahir Aris, Shahrul Hisham Zainal Ariffin	
EPI_ISL_455793	Institute for Medical Research, Infectious Disease Research Centre, National Institutes of Health, Ministry of Health Malaysia	Malaysia Genome Institute	Mohd Noor Mat Isa, Irni Suhayy Sapien, Yusuf Muhammad Noor, Jeyanthi Suppiah, Nurhezreen Md Iqbal, Enizka Kasim, Zarina Mohd Zawawi, Siti Noraini Othman, Mohd Faizal Abu Bakar, Shamsidar Sopie, Azrin Ahmad, Ravindran Thayan, Norazah Ahmad, Tahir Aris, Shahrul Hisham Zainal Ariffin	
EPI_ISL_455909, EPI_ISL_455910, EPI_ISL_455911, EPI_ISL_455912, EPI_ISL_455913, EPI_ISL_455915, EPI_ISL_455917, EPI_ISL_455922, EPI_ISL_455925, EPI_ISL_455926, EPI_ISL_455927, EPI_ISL_455928, EPI_ISL_455931, EPI_ISL_455932, EPI_ISL_455934, EPI_ISL_455935, EPI_ISL_455936, EPI_ISL_455938, EPI_ISL_455939, EPI_ISL_455940, EPI_ISL_455941, EPI_ISL_455942, EPI_ISL_455943, EPI_ISL_455947	see above	Ramathibodi Hospital	COVID-19 Network Investigations (CONI) Alliance	Elizabeth Batty, Wasun Chantratita, Thanat Chookajorn, Stefan Fernandez, Angkana Huang, Anthony R. Jones, Khajohn Joonsalak, Chonticha Klungtong, Theearat Kochakarn, Namfon Kotanan, Krittikorn Kumpornsin, Wudtichai Manasatienkij, Bhakthoom Panthan, Ekawat Pasomsab, Kingkan Rakmanee, Insee Sensors, Janjira Thaipadungpanit, Arporn Wangwiwatsin,Treewat Watthanachokchai
EPI_ISL_456596, EPI_ISL_456597, EPI_ISL_456600, EPI_ISL_456606, EPI_ISL_456607, EPI_ISL_456608, EPI_ISL_456611	National Health Laboratory, Timor-Leste	Microbiological Diagnostic Unit Public Health Laboratory, The Peter Doherty Institute for Infection and Immunity	Soares da Silva, E., Dolores de Jesus da Costa, M., Salles de Sousa, A., Jayanti Pereira Tilman, A., Antonia da Costa, E., Barreto, I., Marr, I., Wapling, J., Francis, J., Ximenes, J., Canisia, D., Freeman, K., Dakh, F., Douglas, N., Baird, R., Caly, L., Seemann, T., Sait, M., Schultz, M., Sherry, N.	
EPI_ISL_457687, EPI_ISL_457688, EPI_ISL_457689, EPI_ISL_457690, EPI_ISL_457691, EPI_ISL_457692, EPI_ISL_457693, EPI_ISL_457694, EPI_ISL_457695, EPI_ISL_457696, EPI_ISL_457697, EPI_ISL_457698	see above	The First Affiliated Hospital of Guangzhou Medical University, Guangzhou, China	BGI-shenzhen & The First Affiliated Hospital of Guangzhou Medical University	Yanqun Wang, Daxi Wang, Lu Zhang, Wanying Sun, Zhaoyong Zhang et al.
EPI_ISL_457701	Oman-NIC	Oman-NIC	Samira Al-Maruiqi, Fahad Zadjali, Amina Al Jardani, Khulood Al-Mammary, Hanan Al-kindi, Fatma BaAlawi, Hamida AL Barwani, Zeyana AL-Dahmani, Intisar Al-Shukri, Aisha Al-Busaidi, Aisha Al-Amri, Ahlam Al-Amri, Mohammed Al-Tobi, Samiha Al Kharusi, Abdulla Balkhair	
EPI_ISL_457702	Oman-NIC	Microbiology laboratory- Sultan Qaboos University Hospital	Fahad Zadjali, Samira Al-Maruiqi, Amina Al Jardani, Khulood Al-Mammary, Hanan Al-kindi, Fatma BaAlawi, Hamida AL Barwani, Zeyana AL-Dahmani, Intisar Al-Shukri, Aisha Al-Busaidi, Aisha Al-Amri, Ahlam Al-Amri, Mohammed Al-Tobi, Samiha Al Kharusi, Abdulla Balkhair	
EPI_ISL_457703	Oman-NIC	Department of Microbiology and Immunology- SQUH	Fahad Zadjali, Samira Al-Maruiqi, Amina Al Jardani, Khulood Al-Mammary, Hanan Al-kindi, Fatma BaAlawi, Hamida AL Barwani, Zeyana AL-Dahmani, Intisar Al-Shukri, Aisha Al-Busaidi, Aisha Al-Amri, Ahlam Al-Amri, Mohammed Al-Tobi, Samiha Al Kharusi, Abdulla Balkhair	
EPI_ISL_457704	Oman-NIC	Oman-NIC	Samira Al-Maruiqi, Fahad Zadjali, Amina Al Jardani, Khulood Al-Mammary, Hanan Al-kindi, Fatma BaAlawi, Hamida AL Barwani, Zeyana AL-Dahmani, Intisar Al-Shukri, Aisha Al-Busaidi, Aisha Al-Amri, Ahlam Al-Amri, Mohammed Al-Tobi, Samiha Al Kharusi, Abdulla Balkhair	
EPI_ISL_457705	OMAN-NIC	Department of Microbiology and Immunology- SQUH	Fahad Zadjali, Samira Al-Maruiqi, Amina Al Jardani, Khulood Al-Mammary, Hanan Al-kindi, Fatma BaAlawi, Hamida AL Barwani, Zeyana AL-Dahmani, Intisar Al-Shukri, Aisha Al-Busaidi, Aisha Al-Amri, Ahlam Al-Amri, Mohammed Al-Tobi, Samiha Al Kharusi, Abdulla Balkhair	
EPI_ISL_457706	Oman-NIC	Oman-NIC	Samira Al-Maruiqi, Fahad Zadjali, Amina Al Jardani, Khulood Al-Mammary, Hanan Al-kindi, Fatma BaAlawi, Hamida AL Barwani, Zeyana AL-Dahmani, Intisar Al-Shukri, Aisha Al-Busaidi, Aisha Al-Amri, Ahlam Al-Amri, Mohammed Al-Tobi, Samiha Al Kharusi, Abdulla Balkhair	



EPI_ISL_457707	Oman-NIC	Department of Microbiology and Immunology- SQUH	Fahad Zadjali, Samira Al-Maruqi, Amina Al Jardani, Khulood Al-Mammary, Hanan Al-kindi, Fatma BaAlawi, Hamida AL Barwani, Zeyana AL-Dahmani, Intisar Al-Shukri, Aisha Al-Busaidi, Aisha Al-Amri, Ahlam Al-Amri, Mohammed Al-Tobi, Samiha Al Kharusi, Abdulla Balkhair
EPI_ISL_457726, EPI_ISL_457730, EPI_ISL_457733	TSGH-CP molecular lab	TSGH-CP molecular lab	Cherng-Lih Perng, Ming-Jr JIAN, Chih-Kai Chang, Jung-Chung Lin, Kuo-Ming Yeh, Chien-Wen Chen, Sheng-Kang Chiu, Hsing-Yi Chung, Shih-Hung Tsai, Kuo-Sheng Hung, Tien-Yao Chang, Feng-Yee Chang, Hung-Sheng Shang
EPI_ISL_457937, EPI_ISL_457938, EPI_ISL_457939, EPI_ISL_457974, EPI_ISL_457975, EPI_ISL_457976, EPI_ISL_457977, EPI_ISL_457978, EPI_ISL_457979, EPI_ISL_457980	Oman-NIC	Oman-NIC	Samira Al-Maruqi, Fahad Zadjali, Amina Al Jardani, Khulood Al-Mammary, Hanan Al-kindi, Fatma BaAlawi, Hamida AL Barwani, Zeyana AL-Dahmani, Intisar Al-Shukri, Aisha Al-Busaidi, Aisha Al-Amri, Ahlam Al-Amri, Mohammed Al-Tobi, Samiha Al Kharusi, Abdulla Balkhair
EPI_ISL_457981	Oman-NIC	Department of Microbiology and Immunology-SQUH	Fahad Zadjali, Samira Al-Maruqi, Amina Al Jardani, Khulood Al-Mammary, Hanan Al-kindi, Fatma BaAlawi, Hamida AL Barwani, Zeyana AL-Dahmani, Intisar Al-Shukri, Aisha Al-Busaidi, Aisha Al-Amri, Ahlam Al-Amri, Mohammed Al-Tobi, Samiha Al Kharusi, Abdulla Balkhair
EPI_ISL_457985, EPI_ISL_457986, EPI_ISL_457987, EPI_ISL_457988, EPI_ISL_457989, EPI_ISL_457990, EPI_ISL_457991, EPI_ISL_457992, EPI_ISL_457993, EPI_ISL_457994, EPI_ISL_457995, EPI_ISL_457996, EPI_ISL_457997, EPI_ISL_457998	Oman-NIC	Oman-NIC	Samira Al-Maruqi, Fahad Zadjali, Amina Al Jardani, Khulood Al-Mammary, Hanan Al-kindi, Fatma BaAlawi, Hamida AL Barwani, Zeyana AL-Dahmani, Intisar Al-Shukri, Aisha Al-Busaidi, Aisha Al-Amri, Ahlam Al-Amri, Mohammed Al-Tobi, Samiha Al Kharusi, Abdulla Balkhair
see above	Oman-NIC	Oman-NIC	Samira Al-Maruqi, Fahad Zadjali, Amina Al Jardani, Khulood Al-Mammary, Hanan Al-kindi, Fatma BaAlawi, Hamida AL Barwani, Zeyana AL-Dahmani, Intisar Al-Shukri, Aisha Al-Busaidi, Aisha Al-Amri, Ahlam Al-Amri, Mohammed Al-Tobi, Samiha Al Kharusi, Abdulla Balkhair
EPI_ISL_458024	Hospital for Tropical Diseases	COVID-19 Network Investigations (CONI) Alliance	Elizabeth Batty, Nantarat Chantawat, Wasun Chantratita, Thanat Chookajorn, Stefan Fernandez, Angkana Huang, Weena Janwittthayan, Akanitt Jittmittraphap, Anthony R. Jones, Khajohn Joonsalak, Chonticha Klungtong, Theerarat Kochakarn, Namfon Kotanan, Krittikorn Kumpornsin, Pornsawan Leangutwong, Wuditchai Manasattienkit, Bhakhsoom Panthan, Ekawat Pasomsub, Kingkan Rakmanee, Insee Sensors, Janjira Thaipadungpanit, Arporn Wangwiwatsin,Treewat Watthanachockchai
EPI_ISL_458029	TSGH-CP molecular lab	TSGH-CP molecular lab	Cherng-Lih Perng, Ming-Jr JIAN, Chih-Kai Chang, Jung-Chung Lin, Kuo-Ming Yeh, Chien-Wen Chen, Sheng-Kang Chiu, Hsing-Yi Chung, Shih-Hung Tsai, Kuo-Sheng Hung, Tien-Yao Chang, Feng-Yee Chang, Hung-Sheng Shang
EPI_ISL_458030	King Institute of Preventive Medicine & Research	CSIR-Centre for Cellular and Molecular Biology	K.Kaveri,S.Sivasubramanian,S.Vennila,P.Padmapriya,R.Kiruba,S.Magesh,G. Dhinakar Raj, G. Ravikumar, P. Azhahianambi,K.Thangaraj,Payel Mukherjee, Sofia Banu, Priya Singh, Dhiviya Vedagiri, Divya Gupta, Vishal Sah, Santosh Kumar Kuncha, Krishnan Harinivas Harshan, Archana Bharadwaj Siva, Karthik Bharadwaj Tallapaka, Shagufta Khan, Lamuk Zaveri, Namami Gaur, Sakshi Shambhavi, Tulasi Nagabandi, Purushotham Vodnala, Rakesh K Mishra, Divya Tej Sowpati
EPI_ISL_458031	King Institute of Preventive Medicine & Research	CSIR-Centre for Cellular and Molecular Biology	K.Kaveri,S.Sivasubramanian,S.Vennila,P.Padmapriya,R.Kiruba,S.Magesh,G. Dhinakar Raj, G. Ravikumar, P. Azhahianambi, K.Thangaraj,Sofia Banu, Payel Mukherjee, Priya Singh, Dhiviya Vedagiri, Divya Gupta, Vishal Sah, Santosh Kumar Kuncha, Krishnan Harinivas Harshan, Archana Bharadwaj Siva, Karthik Bharadwaj Tallapaka, Rakesh K Mishra, Divya Tej Sowpati
EPI_ISL_458032	King Institute of Preventive Medicine & Research	CSIR-Centre for Cellular and Molecular Biology	K.Kaveri,S.Sivasubramanian,S.Vennila,P.Padmapriya,R.Kiruba,S.Magesh,G. Dhinakar Raj, G. Ravikumar, P. Azhahianambi, K.Thangaraj,Shagufta Khan, Lamuk Zaveri, Namami Gaur, Sakshi Shambhavi, Tulasi Nagabandi, Purushotham Vodnala, Payel Mukherjee, Sofia Banu, Priya Singh, Dhiviya Vedagiri, Divya Gupta, Vishal Sah, Santosh Kumar Kuncha, Krishnan Harinivas Harshan, Archana Bharadwaj Siva, Karthik Bharadwaj Tallapaka, Rakesh K Mishra, Divya Tej Sowpati
EPI_ISL_458033	King Institute of Preventive Medicine & Research	CSIR-Centre for Cellular and Molecular Biology	K.Kaveri,S.Sivasubramanian,S.Vennila,P.Padmapriya,R.Kiruba,S.Magesh,G. Dhinakar Raj, G. Ravikumar, P. Azhahianambi, K.Thangaraj,Lamuk Zaveri, Shagufta Khan, Namami Gaur, Sakshi Shambhavi, Tulasi Nagabandi, Purushotham Vodnala, Payel Mukherjee, Sofia Banu, Priya Singh, Dhiviya Vedagiri, Divya Gupta, Vishal Sah, Santosh Kumar Kuncha, Krishnan Harinivas Harshan, Archana Bharadwaj Siva, Karthik Bharadwaj Tallapaka, Rakesh K Mishra, Divya Tej Sowpati
EPI_ISL_458034	King Institute of Preventive Medicine & Research	CSIR-Centre for Cellular and Molecular Biology	K.Kaveri,S.Sivasubramanian,S.Vennila,P.Padmapriya,R.Kiruba,S.Magesh,G. Dhinakar Raj, G. Ravikumar, P. Azhahianambi, K.Thangaraj, Namami Gaur, Sakshi Shambhavi, Lamuk Zaveri, Shagufta Khan, Tulasi Nagabandi, Purushotham Vodnala, Payel Mukherjee, Sofia Banu, Priya Singh, Dhiviya Vedagiri, Divya Gupta, Vishal Sah, Santosh Kumar Kuncha, Krishnan Harinivas Harshan, Archana Bharadwaj Siva, Karthik Bharadwaj Tallapaka, Rakesh K Mishra, Divya Tej Sowpati
EPI_ISL_458035	King Institute of Preventive Medicine & Research	CSIR-Centre for Cellular and Molecular Biology	K.Kaveri,S.Sivasubramanian,S.Vennila,P.Padmapriya,R.Kiruba,S.Magesh,G. Dhinakar Raj, G. Ravikumar, P. Azhahianambi, K.Thangaraj, Tulasi Nagabandi, Namami Gaur, Sakshi Shambhavi, Lamuk Zaveri, Shagufta Khan, Purushotham Vodnala, Payel Mukherjee, Sofia Banu, Priya Singh, Dhiviya Vedagiri, Divya Gupta, Vishal Sah, Santosh Kumar Kuncha, Krishnan Harinivas Harshan, Archana Bharadwaj Siva, Karthik Bharadwaj Tallapaka, Rakesh K Mishra, Divya Tej Sowpati
EPI_ISL_458036	King Institute of Preventive Medicine & Research	CSIR-Centre for Cellular and Molecular Biology	K.Kaveri,S.Sivasubramanian,S.Vennila,P.Padmapriya,R.Kiruba,S.Magesh,G. Dhinakar Raj, G. Ravikumar, R. P. Aravindh Babu, K.Thangaraj, Payel Mukherjee, Sofia Banu, Priya Singh, Dhiviya Vedagiri, Divya Gupta, Vishal Sah, Santosh Kumar Kuncha, Krishnan Harinivas Harshan, Archana Bharadwaj Siva, Karthik Bharadwaj Tallapaka, Rakesh K Mishra, Divya Tej Sowpati
EPI_ISL_458037	King Institute of Preventive Medicine & Research	CSIR-Centre for Cellular and Molecular Biology	K.Kaveri,S.Sivasubramanian,S.Vennila,P.Padmapriya,R.Kiruba,S.Magesh,G. Dhinakar Raj, G. Ravikumar, R. P. Aravindh Babu, K.Thangaraj, Sofia Banu, Payel Mukherjee, Priya Singh, Dhiviya Vedagiri, Divya Gupta, Vishal Sah, Santosh Kumar Kuncha, Krishnan Harinivas Harshan, Archana Bharadwaj Siva, Karthik Bharadwaj Tallapaka, Rakesh K Mishra, Divya Tej Sowpati
EPI_ISL_458038	King Institute of Preventive Medicine & Research	CSIR-Centre for Cellular and Molecular Biology	K.Kaveri,S.Sivasubramanian,S.Vennila,P.Padmapriya,R.Kiruba,S.Magesh,G. Dhinakar Raj, G. Ravikumar, R. P. Aravindh Babu, K.Thangaraj, Shagufta Khan, Lamuk Zaveri, Namami Gaur, Sakshi Shambhavi, Tulasi Nagabandi, Purushotham Vodnala, Payel Mukherjee, Sofia Banu, Priya Singh, Dhiviya Vedagiri, Divya Gupta, Vishal Sah, Santosh Kumar Kuncha, Krishnan Harinivas Harshan, Archana Bharadwaj Siva, Karthik Bharadwaj Tallapaka, Rakesh K Mishra, Divya Tej Sowpati
EPI_ISL_458039	King Institute of Preventive Medicine & Research	CSIR-Centre for Cellular and Molecular Biology	K.Kaveri,S.Sivasubramanian,S.Vennila,P.Padmapriya,R.Kiruba,S.Magesh,G. Dhinakar Raj, G. Ravikumar, R. P. Aravindh Babu, K.Thangaraj, Lamuk Zaveri, Shagufta Khan, Namami Gaur, Sakshi Shambhavi, Tulasi Nagabandi, Purushotham Vodnala, Payel Mukherjee, Sofia Banu, Priya Singh, Dhiviya Vedagiri, Divya Gupta, Vishal Sah, Santosh Kumar Kuncha, Krishnan Harinivas Harshan, Archana Bharadwaj Siva, Karthik Bharadwaj Tallapaka, Rakesh K Mishra, Divya Tej Sowpati
EPI_ISL_458040	King Institute of Preventive Medicine & Research	CSIR-Centre for Cellular and Molecular Biology	K.Kaveri,S.Sivasubramanian,S.Vennila,P.Padmapriya,R.Kiruba,S.Magesh,G. Dhinakar Raj, G. Ravikumar, R. P. Aravindh Babu, K.Thangaraj, Namami Gaur, Sakshi Shambhavi, Lamuk Zaveri, Shagufta Khan, Tulasi Nagabandi, Purushotham Vodnala, Payel Mukherjee, Sofia Banu, Priya Singh, Dhiviya Vedagiri, Divya Gupta, Vishal Sah, Santosh Kumar Kuncha, Krishnan Harinivas Harshan, Archana Bharadwaj Siva, Karthik Bharadwaj Tallapaka, Rakesh K Mishra, Divya Tej Sowpati
EPI_ISL_458041	King Institute of Preventive Medicine & Research	CSIR-Centre for Cellular and Molecular Biology	K.Kaveri,S.Sivasubramanian,S.Vennila,P.Padmapriya,R.Kiruba,S.Magesh,G. Dhinakar Raj, G. Ravikumar, R. P. Aravindh Babu, K.Thangaraj, Tulasi Nagabandi, Namami Gaur, Sakshi Shambhavi, Lamuk Zaveri, Shagufta Khan, Purushotham Vodnala, Payel Mukherjee, Sofia Banu, Priya Singh, Dhiviya Vedagiri, Divya Gupta, Vishal Sah, Santosh Kumar Kuncha, Krishnan Harinivas Harshan, Archana Bharadwaj Siva, Karthik Bharadwaj Tallapaka, Rakesh K Mishra, Divya Tej Sowpati
EPI_ISL_458042	King Institute of Preventive Medicine & Research	CSIR-Centre for Cellular and Molecular Biology	K.Kaveri,S.Sivasubramanian,S.Vennila,P.Padmapriya,R.Kiruba,S.Magesh,G. Dhinakar Raj, G. Ravikumar, M. Sekar, K.Thangaraj, Payel Mukherjee, Sofia Banu, Priya Singh, Dhiviya Vedagiri, Divya Gupta, Vishal Sah, Santosh Kumar Kuncha, Krishnan Harinivas Harshan, Archana Bharadwaj Siva, Karthik Bharadwaj Tallapaka, Shagufta Khan, Lamuk Zaveri, Namami Gaur, Sakshi Shambhavi, Tulasi Nagabandi, Purushotham Vodnala, Rakesh K Mishra, Divya Tej Sowpati
EPI_ISL_458043	King Institute of Preventive Medicine & Research	CSIR-Centre for Cellular and Molecular Biology	K.Kaveri,S.Sivasubramanian,S.Vennila,P.Padmapriya,R.Kiruba,S.Magesh,G. Dhinakar Raj, G. Ravikumar, M. Sekar, K.Thangaraj,Sofia Banu, Payel Mukherjee, Priya Singh, Dhiviya Vedagiri, Divya Gupta, Vishal Sah, Santosh Kumar Kuncha, Krishnan Harinivas Harshan, Archana Bharadwaj Siva, Karthik Bharadwaj Tallapaka, Shagufta Khan, Lamuk Zaveri, Namami Gaur, Sakshi Shambhavi, Tulasi Nagabandi, Purushotham Vodnala, Rakesh K Mishra, Divya Tej Sowpati
EPI_ISL_458044	King Institute of Preventive Medicine & Research	CSIR-Centre for Cellular and Molecular Biology	K.Kaveri,S.Sivasubramanian,S.Vennila,P.Padmapriya,R.Kiruba,S.Magesh,G. Dhinakar Raj, G. Ravikumar, M. Sekar, K.Thangaraj,Shagufta Khan, Lamuk Zaveri, Namami Gaur, Sakshi Shambhavi, Tulasi Nagabandi, Purushotham Vodnala, Payel Mukherjee, Sofia Banu, Priya Singh, Dhiviya Vedagiri, Divya Gupta, Vishal Sah, Santosh Kumar Kuncha, Krishnan Harinivas Harshan, Archana Bharadwaj Siva, Karthik Bharadwaj Tallapaka, Rakesh K Mishra, Divya Tej Sowpati
EPI_ISL_458045	CSIR-Centre for Cellular and Molecular Biology	CSIR-Centre for Cellular and Molecular Biology	Payel Mukherjee, Sofia Banu, Priya Singh, Dhiviya Vedagiri, Divya Gupta, Vishal Sah, Santosh Kumar Kuncha, Krishnan Harinivas Harshan, Archana Bharadwaj Siva, Karthik Bharadwaj Tallapaka, Shagufta Khan, Lamuk Zaveri, Namami Gaur, Sakshi Shambhavi, Tulasi Nagabandi, Purushotham Vodnala, G. Aditya Kumar, Koushick Sivakumar, Pooja Ramesh Gupta, Rajan Kumar Jha, Shraddha Vijay Lahoti, Rakesh K Mishra, Divya Tej Sowpati
EPI_ISL_458046	CSIR-Centre for Cellular and Molecular Biology	CSIR-Centre for Cellular and Molecular Biology	Sofia Banu, Payel Mukherjee, Priya Singh, Dhiviya Vedagiri, Divya Gupta, Vishal Sah, Santosh Kumar Kuncha, Krishnan Harinivas Harshan, Archana Bharadwaj Siva, Karthik Bharadwaj Tallapaka, Shagufta Khan, Lamuk Zaveri, Namami Gaur, Sakshi Shambhavi, Tulasi Nagabandi, Purushotham Vodnala, Deepak Kumar, Devi Prasad Vijayashankar, Disha Nanda, Divya Das, Jotin Gogoi, Manish Bhattacharjee, Rakesh K Mishra, Divya Tej Sowpati
EPI_ISL_458047	CSIR-Centre for Cellular and Molecular Biology	CSIR-Centre for Cellular and Molecular Biology	Shagufta Khan, Lamuk Zaveri, Namami Gaur, Sakshi Shambhavi, Tulasi Nagabandi, Purushotham Vodnala, Payel Mukherjee, Sofia Banu, Priya Singh, Dhiviya Vedagiri, Divya Gupta, Vishal Sah, Santosh Kumar Kuncha, Krishnan Harinivas Harshan, Archana Bharadwaj Siva, Karthik Bharadwaj Tallapaka, Disha Nanda, Divya Das, Jotin Gogoi, Manish Bhattacharjee, Ravi Prasad Mukku, Rakesh K Mishra, Divya Tej Sowpati
EPI_ISL_458048	CSIR-Centre for Cellular and Molecular Biology	CSIR-Centre for Cellular and Molecular Biology	Lamuk Zaveri, Shagufta Khan, Namami Gaur, Sakshi Shambhavi, Tulasi Nagabandi, Purushotham Vodnala, Payel Mukherjee, Sofia Banu, Priya Singh, Dhiviya Vedagiri, Divya Gupta, Vishal Sah, Santosh Kumar Kuncha, Krishnan Harinivas Harshan, Archana Bharadwaj Siva, Karthik Bharadwaj Tallapaka, Renu Sudhakar, Someshe Gorge, Gangumala Srinivas Reddy, Sujoy Deb, Swati Bayyana, Rakesh K Mishra, Divya Tej Sowpati
EPI_ISL_458049	CSIR-Centre for Cellular and Molecular Biology	CSIR-Centre for Cellular and Molecular Biology	Namami Gaur, Sakshi Shambhavi, Lamuk Zaveri, Shagufta Khan, Tulasi Nagabandi, Purushotham Vodnala, Payel Mukherjee, Sofia Banu, Priya Singh, Dhiviya Vedagiri, Divya Gupta, Vishal Sah, Santosh Kumar Kuncha, Krishnan Harinivas Harshan, Archana Bharadwaj Siva, Karthik Bharadwaj Tallapaka, Zeba Rizvi, Zuberwasim Sayyad, Kakade Aishwarya Arun, Amrutha H C, Ananga Ghosh, Rakesh K Mishra, Divya Tej Sowpati
EPI_ISL_458050	CSIR-Centre for Cellular and Molecular Biology	CSIR-Centre for Cellular and Molecular Biology	Tulasi Nagabandi, Namami Gaur, Sakshi Shambhavi, Lamuk Zaveri, Shagufta Khan, Purushotham Vodnala, Payel Mukherjee, Sofia Banu, Priya Singh, Dhiviya Vedagiri, Divya Gupta, Vishal Sah, Santosh Kumar Kuncha, Krishnan Harinivas Harshan, Archana Bharadwaj Siva, Karthik Bharadwaj Tallapaka,Kezia J Ann, Radhika Khandelwal, Roshan Maku Venkata, Shemin Mansuri, Sonu Uday, Rakesh K Mishra, Divya Tej Sowpati
EPI_ISL_458051	CSIR-Centre for Cellular and Molecular Biology	CSIR-Centre for Cellular and Molecular Biology	Payel Mukherjee, Sofia Banu, Priya Singh, Dhiviya Vedagiri, Divya Gupta, Vishal Sah, Santosh Kumar Kuncha, Krishnan Harinivas Harshan, Archana Bharadwaj Siva, Karthik Bharadwaj Tallapaka, Umesh Kumar, Unis Ahmad Bhat, Ajay Sarawagi, Priyanka Pant, Rajkanwar Nathawat, Rakesh K Mishra, Divya Tej Sowpati
EPI_ISL_458052	CSIR-Centre for Cellular and Molecular Biology	CSIR-Centre for Cellular and Molecular Biology	Namami Gaur, Sakshi Shambhavi, Tulasi Nagabandi, Purushotham Vodnala, Gokulan C G, Gunjan Purohit, Hanuman Tulashiram Kale, Pankaj Kumar, Prachand Issarapu, Rakesh K Mishra, Divya Tej Sowpati
EPI_ISL_458053	CSIR-Centre for Cellular and Molecular Biology	CSIR-Centre for Cellular and Molecular Biology	Sofia Banu, Payel Mukherjee, Priya Singh, Dhiviya Vedagiri, Divya Gupta, Vishal Sah, Santosh Kumar Kuncha, Krishnan Harinivas Harshan, Archana Bharadwaj Siva, Karthik Bharadwaj Tallapaka, Shagufta Khan, Lamuk Zaveri, Namami Gaur, Sakshi Shambhavi, Tulasi Nagabandi, Purushotham Vodnala,Preethi Jampala, Sharada Ravi Iyer, Sulagana Mukherjee, Swetha Sundar, Peddapuvala Sai Uday Kiran, Rakesh K Mishra, Divya Tej Sowpati
EPI_ISL_458054	CSIR-Centre for Cellular and Molecular Biology	CSIR-Centre for Cellular and Molecular Biology	Shagufta Khan, Lamuk Zaveri, Namami Gaur, Sakshi Shambhavi, Tulasi Nagabandi, Purushotham Vodnala, Payel Mukherjee, Sofia Banu, Priya Singh, Dhiviya Vedagiri, Divya Gupta, Vishal Sah, Santosh Kumar Kuncha, Krishnan Harinivas Harshan, Archana Bharadwaj Siva, Karthik Bharadwaj Tallapaka,Umesh Kumar, Unis Ahmad Bhat, Ajay Sarawagi, Priyanka Pant, Rajkanwar Nathawat, Rakesh K Mishra, Divya Tej Sowpati
EPI_ISL_458054	CSIR-Centre for Cellular and Molecular Biology	CSIR-Centre for Cellular and Molecular Biology	Lamuk Zaveri, Shagufta Khan, Namami Gaur, Sakshi Shambhavi, Tulasi Nagabandi, Purushotham Vodnala, Payel Mukherjee, Sofia Banu, Priya Singh, Dhiviya Vedagiri, Divya Gupta, Vishal Sah, Santosh Kumar Kuncha, Krishnan Harinivas Harshan, Archana Bharadwaj Siva, Karthik Bharadwaj Tallapaka,Umesh Kumar, Unis Ahmad Bhat, Ajay Sarawagi, Priyanka Pant, Rajkanwar Nathawat, Rakesh K Mishra, Divya Tej Sowpati
EPI_ISL_458055	CSIR-Centre for Cellular and Molecular Biology	CSIR-Centre for Cellular and Molecular Biology	Namami Gaur, Sakshi Shambhavi, Lamuk Zaveri, Shagufta Khan, Tulasi Nagabandi, Purushotham Vodnala, Payel Mukherjee, Sofia Banu, Priya Singh, Dhiviya Vedagiri, Divya Gupta, Vishal Sah, Santosh Kumar Kuncha, Krishnan Harinivas Harshan, Archana Bharadwaj Siva, Karthik Bharadwaj Tallapaka, G. Aditya Kumar, Koushick Sivakumar, Pooja Ramesh Gupta, Rajan Kumar Jha, Shraddha Vijay Lahoti, Rakesh K Mishra, Divya Tej Sowpati
EPI_ISL_458056	CSIR-Centre for Cellular and Molecular Biology	CSIR-Centre for Cellular and Molecular Biology	Tulasi Nagabandi, Namami Gaur, Sakshi Shambhavi, Lamuk Zaveri, Shagufta Khan, Purushotham Vodnala, Payel Mukherjee, Sofia Banu, Priya Singh, Dhiviya Vedagiri, Divya Gupta, Vishal Sah, Santosh Kumar Kuncha, Krishnan Harinivas Harshan, Archana Bharadwaj Siva, Karthik Bharadwaj Tallapaka, G. Aditya Kumar, Koushick Sivakumar, Pooja Ramesh Gupta, Rajan Kumar Jha, Shraddha Vijay Lahoti, Rakesh K Mishra, Divya Tej Sowpati
EPI_ISL_458057	CSIR-Centre for Cellular and Molecular Biology	CSIR-Centre for Cellular and Molecular Biology	Payel Mukherjee, Sofia Banu, Priya Singh, Dhiviya Vedagiri, Divya Gupta, Vishal Sah, Santosh Kumar Kuncha, Krishnan Harinivas Harshan, Archana Bharadwaj Siva, Karthik Bharadwaj Tallapaka, Shagufta Khan, Lamuk Zaveri, Namami Gaur, Sakshi Shambhavi, Tulasi Nagabandi, Purushotham Vodnala,Deepak Kumar, Devi Prasad Vijayashankar, Disha Nanda, Divya Das, Jotin Gogoi, Manish Bhattacharjee, Rakesh K Mishra, Divya Tej Sowpati
EPI_ISL_458058	CSIR-Centre for Cellular and Molecular Biology	CSIR-Centre for Cellular and Molecular Biology	Sofia Banu, Payel Mukherjee, Priya Singh, Dhiviya Vedagiri, Divya Gupta, Vishal Sah, Santosh Kumar Kuncha, Krishnan Harinivas Harshan, Archana Bharadwaj Siva, Karthik Bharadwaj Tallapaka, Shagufta Khan, Lamuk Zaveri, Namami Gaur, Sakshi Shambhavi, Tulasi Nagabandi, Purushotham Vodnala, Disha Nanda, Divya Das, Jotin Gogoi, Manish Bhattacharjee, Ravi Prasad Mukku, Rakesh K Mishra, Divya Tej Sowpati
EPI_ISL_458059	CSIR-Centre for Cellular and Molecular Biology	CSIR-Centre for Cellular and Molecular Biology	Shagufta Khan, Lamuk Zaveri, Namami Gaur, Sakshi Shambhavi, Tulasi Nagabandi, Purushotham Vodnala, Payel Mukherjee, Sofia Banu, Priya Singh, Dhiviya Vedagiri, Divya Gupta, Vishal Sah, Santosh Kumar Kuncha, Krishnan



EPI_ISL_458060	CSIR-Centre for Cellular and Molecular Biology	CSIR-Centre for Cellular and Molecular Biology	Harinivas Harshan, Archana Bharadwaj Siva, Karthik Bharadwaj Tallapakka, Renu Sudhakar, Somesh Gorde, Gangumala Srinivas Reddy, Sujoy Deb, Swati Baiyyana, Rakesh K Mishra, Divya Tej Sowpati
EPI_ISL_458061	CSIR-Centre for Cellular and Molecular Biology	CSIR-Centre for Cellular and Molecular Biology	Lamuk Zaveri, Shagufta Khan, Namami Gaur, Sakshi Shambhavi, Tulasi Nagabandi, Purushotham Vodnala, Payel Mukherjee, Sofia Banu, Priya Singh, Divhiya Vedagiri, Divya Gupta, Vishal Sah, Santosh Kumar Kuncha, Krishnan Harinivas Harshan, Archana Bharadwaj Siva, Karthik Bharadwaj Tallapakka,Zeba Rizvi, Zuberwasim Sayyad, Kakade Aishwarya Arun, Amrutha H C, Ananga Ghosh, Rakesh K Mishra, Divya Tej Sowpati
EPI_ISL_458062	CSIR-Centre for Cellular and Molecular Biology	CSIR-Centre for Cellular and Molecular Biology	Namami Gaur, Sakshi Shambhavi, Lamuk Zaveri, Shagufta Khan, Tulasi Nagabandi, Purushotham Vodnala, Payel Mukherjee, Sofia Banu, Priya Singh, Divhiya Vedagiri, Divya Gupta, Vishal Sah, Santosh Kumar Kuncha, Krishnan Harinivas Harshan, Archana Bharadwaj Siva, Karthik Bharadwaj Tallapakka,Kezia J Ann, Radhika Khandelwal, Roshan Maku Venkata, Shemin Mansuri, Sonu Uday, Rakesh K Mishra, Divya Tej Sowpati
EPI_ISL_458063	CSIR-Centre for Cellular and Molecular Biology	CSIR-Centre for Cellular and Molecular Biology	Payel Mukherjee, Sofia Banu, Priya Singh, Divhiya Vedagiri, Divya Gupta, Vishal Sah, Santosh Kumar Kuncha, Krishnan Harinivas Harshan, Archana Bharadwaj Tallapakka, Shagufta Khan, Lamuk Zaveri, Namami Gaur, Sakshi Shambhavi, Tulasi Nagabandi, Purushotham Vodnala, Rakesh K Mishra, Sonu Uday, Sudipta Mondal, Annapoorna P Karthyayani, Debabrata Jana, Debraya Saha, Divya Tej Sowpati
EPI_ISL_458064	CSIR-Centre for Cellular and Molecular Biology	CSIR-Centre for Cellular and Molecular Biology	Sofia Banu, Payel Mukherjee, Priya Singh, Divhiya Vedagiri, Divya Gupta, Vishal Sah, Santosh Kumar Kuncha, Krishnan Harinivas Harshan, Archana Bharadwaj Tallapakka, Shagufta Khan, Lamuk Zaveri, Namami Gaur, Sakshi Shambhavi, Tulasi Nagabandi, Purushotham Vodnala, Gokulan C G, Gunjan Purohit, Hanuman Tulashiram Kale, Pankaj Kumar, Prachand Issarapu, Rakesh K Mishra, Divya Tej Sowpati
EPI_ISL_458065	CSIR-Centre for Cellular and Molecular Biology	CSIR-Centre for Cellular and Molecular Biology	Shagufta Khan, Lamuk Zaveri, Namami Gaur, Sakshi Shambhavi, Tulasi Nagabandi, Purushotham Vodnala, Payel Mukherjee, Sofia Banu, Priya Singh, Divhiya Vedagiri, Divya Gupta, Vishal Sah, Santosh Kumar Kuncha, Krishnan Harinivas Harshan, Archana Bharadwaj Siva, Karthik Bharadwaj Tallapakka,Preethi Jampala, Sharada Ravi Iyer, Sulagana Mukherjee, Swetha Sundar, Peddapuvala Sai Uday Kiran Rakesh K Mishra, Divya Tej Sowpati
EPI_ISL_458066, EPI_ISL_458067, EPI_ISL_458068, EPI_ISL_458069	Osmania Medical College	CSIR-Centre for Cellular and Molecular Biology	Lamuk Zaveri, Shagufta Khan, Namami Gaur, Sakshi Shambhavi, Tulasi Nagabandi, Purushotham Vodnala, Payel Mukherjee, Sofia Banu, Priya Singh, Divhiya Vedagiri, Divya Gupta, Vishal Sah, Santosh Kumar Kuncha, Krishnan Harinivas Harshan, Archana Bharadwaj Siva, Karthik Bharadwaj Tallapakka,Umesh Kumar, Unis Ahmad Bhat, Ajay Sarawagi, Priyanka Pant, Rajkanwar Nathawat, Rakesh K Mishra, Divya Tej Sowpati
EPI_ISL_458070	CSIR-Centre for Cellular and Molecular Biology	CSIR-Centre for Cellular and Molecular Biology	Shashikala Reddy, Mahboob Khan,Payel Mukherjee, Sofia Banu, Priya Singh, Divhiya Vedagiri, Divya Gupta, Vishal Sah, Santosh Kumar Kuncha, Krishnan Harinivas Harshan, Archana Bharadwaj Tallapakka,Nikhil Hajirmis, Pratheusa Maccha, M Soujanya Reddy,G. Aditya Kumar, Koushick Sivakumar,Disha Nanda, Divya Das, Jotin Gogoi, Manish Bhattacharjee, Ravi Prasad Mukku, Rakesh K Mishra, Divya Tej Sowpati
EPI_ISL_458071	CSIR-Centre for Cellular and Molecular Biology	CSIR-Centre for Cellular and Molecular Biology	Sakshi Shambhavi, Lamuk Zaveri, Shagufta Khan, Namami Gaur, Tulasi Nagabandi, Purushotham Vodnala, Payel Mukherjee, Sofia Banu, Priya Singh, Divhiya Vedagiri, Divya Gupta, Vishal Sah, Santosh Kumar Kuncha, Krishnan Harinivas Harshan, Archana Bharadwaj Siva, Karthik Bharadwaj Tallapakka,Nikhil Hajirmis, Pratheusa Maccha, M Soujanya Reddy,G. Aditya Kumar, Koushick Sivakumar, Rakesh K Mishra, Divya Tej Sowpati
EPI_ISL_458072, EPI_ISL_458073, EPI_ISL_458074, EPI_ISL_458075, EPI_ISL_458076, EPI_ISL_458077	CSIR-Centre for Cellular and Molecular Biology	CSIR-Centre for Cellular and Molecular Biology	Dhiviya Vedagiri, Divya Gupta, Vishal Sah, Payel Mukherjee, Sofia Banu, Priya Singh, Santosh Kumar Kuncha, Archana Bharadwaj Siva, Karthik Bharadwaj Tallapakka, Shagufta Khan, Lamuk Zaveri, Namami Gaur, Sakshi Shambhavi, Tulasi Nagabandi, Purushotham Vodnala, Rakesh K Mishra, Divya Tej Sowpati, Krishnan Harinivas Harshan
EPI_ISL_458079	Mitra Keluarga Hospital Kenjeran	Institute of Tropical Disease, Universitas Airlangga	Aldise M Nastri, Jezyz R Dewantari, Rima R Prasetya, Krisnoadi Rahardjo, Anastasia W Jefuna, Gatot Soegiarto, Laksmi Wulandari, Retno A Setyoningrum, Resti Yudhawati, Yohko K Shimizu, Mitsuihiro Nishimura, Yasuko Mori, Soetjipto, Kazufumi Shimizu, Maria I Lusida
EPI_ISL_458080	CSIR-Centre for Cellular and Molecular Biology	CSIR-Centre for Cellular and Molecular Biology	Sakshi Shambhavi, Lamuk Zaveri, Shagufta Khan, Namami Gaur, Tulasi Nagabandi, Purushotham Vodnala, Payel Mukherjee, Sofia Banu, Priya Singh, Divhiya Vedagiri, Divya Gupta, Vishal Sah, Santosh Kumar Kuncha, Krishnan Harinivas Harshan, Archana Bharadwaj Siva, Karthik Bharadwaj Tallapakka, G. Aditya Kumar, Koushick Sivakumar, Pooja Ramesh Gupta, Rajan Kumar Jha, Shradhdha Vijay Lahoti, Rakesh K Mishra, Divya Tej Sowpati
EPI_ISL_458081	RSUD Bangil Pasuruan	Institute of Tropical Disease, Universitas Airlangga	Jezyz R Dewantari, Rima R Prasetya, Krisnoadi Rahardjo, Aldise M Nastri, Arma Roosalina, Gatot Soegiarto, Laksmi Wulandari, Retno A Setyoningrum, Resti Yudhawati, Yohko K Shimizu, Mitsuihiro Nishimura, Yasuko Mori, Soetjipto, Kazufumi Shimizu, Maria I Lusida
EPI_ISL_458083	Adi Husada Undaan Hospital	Institute of Tropical Disease, Universitas Airlangga	Rima R Prasetya, Krisnoadi Rahardjo, Aldise M Nastri, Jezyz R Dewantari, Irawati Marga, Gatot Soegiarto, Laksmi Wulandari, Retno A Setyoningrum, Resti Yudhawati, Yohko K Shimizu, Mitsuihiro Nishimura, Yasuko Mori, Soetjipto, Kazufumi Shimizu, Maria I Lusida
EPI_ISL_458086	B.J. Medical College and Civil hospital	Gujarat Biotechnology Research Centre	Dhaval Vaghela, Ramesh Patel, Pranay Shah, Kamlesh J Upadhyay, Ramesh Pandit, Tejas Shah, Ankit Hinsu, Pritesh Sabara, Apurvasinh Puvar, Janvi Raval, Zarna Patel, Monika Gandhi, Pinal Trivedi, Maharshi Pandya, Amit Kanani, Nidhi Patel, Nitin Savaliya, Raghawendra Kumar, Dinesh Kumar, Zuber Saiyed, Komal Patel, Labdhi Pandya, Snehal Bagatharia, Neha Rajpara, Bhavesh Modi, Gaurishankar Shrimali, R D Dixit, A M Kadri, Umang Mishra, Chaitanya Joshi, Madhvi Joshi
EPI_ISL_458087	B.J. Medical College and Civil hospital	Gujarat Biotechnology Research Centre	Ramesh Patel, Pranay Shah, Kamlesh J Upadhyay, Ramesh Pandit, Tejas Shah, Ankit Hinsu, Pritesh Sabara, Apurvasinh Puvar, Janvi Raval, Zarna Patel, Monika Gandhi, Pinal Trivedi, Maharshi Pandya, Amit Kanani, Nidhi Patel, Nitin Savaliya, Raghawendra Kumar, Dinesh Kumar, Zuber Saiyed, Komal Patel, Labdhi Pandya, Snehal Bagatharia, Dhaval Vaghela, Atfal Ansari, Bhavesh Modi, Gaurishankar Shrimali, R D Dixit, A M Kadri, Umang Mishra, Chaitanya Joshi, Madhvi Joshi
EPI_ISL_458088	B.J. Medical College and Civil hospital	Gujarat Biotechnology Research Centre	Pranay Shah, Kamlesh J Upadhyay, Ramesh Pandit, Tejas Shah, Ankit Hinsu, Pritesh Sabara, Apurvasinh Puvar, Janvi Raval, Zarna Patel, Monika Gandhi, Pinal Trivedi, Maharshi Pandya, Amit Kanani, Nidhi Patel, Nitin Savaliya, Raghawendra Kumar, Dinesh Kumar, Zuber Saiyed, Komal Patel, Labdhi Pandya, Snehal Bagatharia, Dhaval Vaghela, Ramesh Patel, Fenil Patel, Bhavesh Modi, Gaurishankar Shrimali, R D Dixit, A M Kadri, Umang Mishra, Chaitanya Joshi, Madhvi Joshi
EPI_ISL_458089	B.J. Medical College and Civil hospital	Gujarat Biotechnology Research Centre	Pranay Shah, Kamlesh J Upadhyay, Ramesh Pandit, Tejas Shah, Ankit Hinsu, Pritesh Sabara, Apurvasinh Puvar, Janvi Raval, Zarna Patel, Monika Gandhi, Pinal Trivedi, Maharshi Pandya, Amit Kanani, Nidhi Patel, Nitin Savaliya, Raghawendra Kumar, Dinesh Kumar, Zuber Saiyed, Komal Patel, Labdhi Pandya, Snehal Bagatharia, Dhaval Vaghela, Ramesh Patel, Neelam Nathani, Bhavesh Modi, Gaurishankar Shrimali, R D Dixit, A M Kadri, Umang Mishra, Chaitanya Joshi, Madhvi Joshi
EPI_ISL_458090	B.J. Medical College and Civil hospital	Gujarat Biotechnology Research Centre	Kamlesh J Upadhyay, Ramesh Pandit, Tejas Shah, Ankit Hinsu, Pritesh Sabara, Apurvasinh Puvar, Janvi Raval, Zarna Patel, Monika Gandhi, Pinal Trivedi, Maharshi Pandya, Amit Kanani, Nidhi Patel, Nitin Savaliya, Raghawendra Kumar, Dinesh Kumar, Zuber Saiyed, Komal Patel, Labdhi Pandya, Snehal Bagatharia, Dhaval Vaghela, Ramesh Patel, Pranay Shah, Armi Chaudhari, Bhavesh Modi, Gaurishankar Shrimali, R D Dixit, A M Kadri, Umang Mishra, Chaitanya Joshi, Madhvi Joshi
EPI_ISL_458091	B.J. Medical College and Civil hospital	Gujarat Biotechnology Research Centre	Maharshi Pandya, Amit Kanani, Nidhi Patel, Nitin Savaliya, Raghawendra Kumar, Dinesh Kumar, Zuber Saiyed, Komal Patel, Labdhi Pandya, Snehal Bagatharia, Dhaval Vaghela, Ramesh Patel, Pranay Shah, Kamlesh J Upadhyay, Ramesh Pandit, Tejas Shah, Ankit Hinsu, Pritesh Sabara, Apurvasinh Puvar, Janvi Raval, Zarna Patel, Monika Gandhi, Pinal Trivedi, Bhavya Jindal, Bhavesh Modi, Gaurishankar Shrimali, R D Dixit, A M Kadri, Umang Mishra, Chaitanya Joshi, Madhvi Joshi
EPI_ISL_458092	B.J. Medical College and Civil hospital	Gujarat Biotechnology Research Centre	Amit Kanani, Nidhi Patel, Nitin Savaliya, Raghawendra Kumar, Dinesh Kumar, Zuber Saiyed, Komal Patel, Labdhi Pandya, Snehal Bagatharia, Dhaval Vaghela, Ramesh Patel, Pranay Shah, Kamlesh J Upadhyay, Ramesh Pandit, Tejas Shah, Ankit Hinsu, Pritesh Sabara, Apurvasinh Puvar, Janvi Raval, Zarna Patel, Monika Gandhi, Pinal Trivedi, Maharshi Pandya, Camellia Chakraborty, Bhavesh Modi, Gaurishankar Shrimali, R D Dixit, A M Kadri, Umang Mishra, Chaitanya Joshi, Madhvi Joshi
EPI_ISL_458093	B.J. Medical College and Civil hospital	Gujarat Biotechnology Research Centre	Nidhi Patel, Nitin Savaliya, Raghawendra Kumar, Dinesh Kumar, Zuber Saiyed, Komal Patel, Labdhi Pandya, Snehal Bagatharia, Dhaval Vaghela, Ramesh Patel, Pranay Shah, Kamlesh J Upadhyay, Ramesh Pandit, Tejas Shah, Ankit Hinsu, Pritesh Sabara, Apurvasinh Puvar, Janvi Raval, Zarna Patel, Monika Gandhi, Pinal Trivedi, Maharshi Pandya, Amit Kanani, Siddhant Kumar, Bhavesh Modi, Gaurishankar Shrimali, R D Dixit, A M Kadri, Umang Mishra, Chaitanya Joshi, Madhvi Joshi
EPI_ISL_458094	B.J. Medical College and Civil hospital	Gujarat Biotechnology Research Centre	Nitin Savaliya, Raghawendra Kumar, Dinesh Kumar, Zuber Saiyed, Komal Patel, Labdhi Pandya, Snehal Bagatharia, Dhaval Vaghela, Ramesh Patel, Pranay Shah, Kamlesh J Upadhyay, Ramesh Pandit, Tejas Shah, Ankit Hinsu, Pritesh Sabara, Apurvasinh Puvar, Janvi Raval, Zarna Patel, Monika Gandhi, Pinal Trivedi, Maharshi Pandya, Amit Kanani, Nidhi Patel, Priyanka P Vatsa, Bhavesh Modi, Gaurishankar Shrimali, R D Dixit, A M Kadri, Umang Mishra, Chaitanya Joshi, Madhvi Joshi
EPI_ISL_458095	B.J. Medical College and Civil hospital	Gujarat Biotechnology Research Centre	Raghawendra Kumar, Dinesh Kumar, Zuber Saiyed, Komal Patel, Labdhi Pandya, Snehal Bagatharia, Dhaval Vaghela, Ramesh Patel, Pranay Shah, Kamlesh J Upadhyay, Ramesh Pandit, Tejas Shah, Ankit Hinsu, Pritesh Sabara, Apurvasinh Puvar, Janvi Raval, Zarna Patel, Monika Gandhi, Pinal Trivedi, Maharshi Pandya, Amit Kanani, Nidhi Patel, Nitin Savaliya, Pooja P Doshi, Bhavesh Modi, Gaurishankar Shrimali, R D Dixit, A M Kadri, Umang Mishra, Chaitanya Joshi, Madhvi Joshi
EPI_ISL_458096	B.J. Medical College and Civil hospital	Gujarat Biotechnology Research Centre	Dinesh Kumar, Zuber Saiyed, Komal Patel, Labdhi Pandya, Snehal Bagatharia, Dhaval Vaghela, Ramesh Patel, Pranay Shah, Kamlesh J Upadhyay, Ramesh Pandit, Tejas Shah, Ankit Hinsu, Pritesh Sabara, Apurvasinh Puvar, Janvi Raval, Zarna Patel, Monika Gandhi, Pinal Trivedi, Maharshi Pandya, Amit Kanani, Nidhi Patel, Nitin Savaliya, Raghawendra Kumar, Akanksha Verma, Bhavesh Modi, Gaurishankar Shrimali, R D Dixit, A M Kadri, Umang Mishra, Chaitanya Joshi, Madhvi Joshi
EPI_ISL_458097	B.J. Medical College and Civil hospital	Gujarat Biotechnology Research Centre	Zuber Saiyed, Komal Patel, Labdhi Pandya, Snehal Bagatharia, Dhaval Vaghela, Ramesh Patel, Pranay Shah, Kamlesh J Upadhyay, Ramesh Pandit, Tejas Shah, Ankit Hinsu, Pritesh Sabara, Apurvasinh Puvar, Janvi Raval, Zarna Patel, Monika Gandhi, Pinal Trivedi, Maharshi Pandya, Amit Kanani, Nidhi Patel, Nitin Savaliya, Raghawendra Kumar, Dinesh Kumar, Priti Pandita, Bhavesh Modi, Gaurishankar Shrimali, R D Dixit, A M Kadri, Umang Mishra, Chaitanya Joshi, Madhvi Joshi
EPI_ISL_458098	B.J. Medical College and Civil hospital	Gujarat Biotechnology Research Centre	Komal Patel, Labdhi Pandya, Snehal Bagatharia, Dhaval Vaghela, Ramesh Patel, Pranay Shah, Kamlesh J Upadhyay, Ramesh Pandit, Tejas Shah, Ankit Hinsu, Pritesh Sabara, Apurvasinh Puvar, Janvi Raval, Zarna Patel, Monika Gandhi, Pinal Trivedi, Maharshi Pandya, Amit Kanani, Nidhi Patel, Nitin Savaliya, Raghawendra Kumar, Dinesh Kumar, Zuber Saiyed, Pragya Sharma, Bhavesh Modi, Gaurishankar Shrimali, R D Dixit, A M Kadri, Umang Mishra, Chaitanya Joshi, Madhvi Joshi
EPI_ISL_458099	B.J. Medical College and Civil hospital	Gujarat Biotechnology Research Centre	Labdhi Pandya, Snehal Bagatharia, Dhaval Vaghela, Ramesh Patel, Pranay Shah, Kamlesh J Upadhyay, Ramesh Pandit, Tejas Shah, Ankit Hinsu, Pritesh Sabara, Apurvasinh Puvar, Janvi Raval, Zarna Patel, Monika Gandhi, Pinal Trivedi, Maharshi Pandya, Amit Kanani, Nidhi Patel, Nitin Savaliya, Raghawendra Kumar, Dinesh Kumar, Zuber Saiyed, Komal Patel, Neha Rajpara, Bhavesh Modi, Gaurishankar Shrimali, R D Dixit, A M Kadri, Umang Mishra, Chaitanya Joshi, Madhvi Joshi
EPI_ISL_458100	B.J. Medical College and Civil hospital	Gujarat Biotechnology Research Centre	Snehal Bagatharia, Dhaval Vaghela, Ramesh Patel, Pranay Shah, Kamlesh J Upadhyay, Ramesh Pandit, Tejas Shah, Ankit Hinsu, Pritesh Sabara, Apurvasinh Puvar, Janvi Raval, Zarna Patel, Monika Gandhi, Pinal Trivedi, Maharshi Pandya, Amit Kanani, Nidhi Patel, Nitin Savaliya, Raghawendra Kumar, Dinesh Kumar, Zuber Saiyed, Komal Patel, Labdhi Pandya, Afzal Ansari, Bhavesh Modi, Gaurishankar Shrimali, R D Dixit, A M Kadri, Umang Mishra, Chaitanya Joshi, Madhvi Joshi
EPI_ISL_458101	B.J. Medical College and Civil hospital	Gujarat Biotechnology Research Centre	Dhaval Vaghela, Ramesh Patel, Pranay Shah, Kamlesh J Upadhyay, Ramesh Pandit, Tejas Shah, Ankit Hinsu, Pritesh Sabara, Apurvasinh Puvar, Janvi Raval, Zarna Patel, Monika Gandhi, Pinal Trivedi, Maharshi Pandya, Amit Kanani, Nidhi Patel, Nitin Savaliya, Raghawendra Kumar, Dinesh Kumar, Zuber Saiyed, Komal Patel, Labdhi Pandya, Snehal Bagatharia, Fenil Patel, Bhavesh Modi, Gaurishankar Shrimali, R D Dixit, A M Kadri, Umang Mishra, Chaitanya Joshi, Madhvi Joshi
EPI_ISL_458102	B.J. Medical College and Civil hospital	Gujarat Biotechnology Research Centre	Ramesh Patel, Pranay Shah, Kamlesh J Upadhyay, Ramesh Pandit, Tejas Shah, Ankit Hinsu, Pritesh Sabara, Apurvasinh Puvar, Janvi Raval, Zarna Patel, Monika Gandhi, Pinal Trivedi, Maharshi Pandya, Amit Kanani, Nidhi Patel, Nitin Savaliya, Raghawendra Kumar, Dinesh Kumar, Zuber Saiyed, Komal Patel, Labdhi Pandya, Snehal Bagatharia, Dhaval Vaghela, Neelam Nathani, Bhavesh Modi, Gaurishankar Shrimali, R D Dixit, A M Kadri, Umang Mishra, Chaitanya Joshi, Madhvi Joshi
EPI_ISL_458103	Gujarat Biotechnology Research Centre	Gujarat Biotechnology Research Centre	Ramesh Pandit, Tejas Shah, Ankit Hinsu, Pritesh Sabara, Apurvasinh Puvar, Janvi Raval, Zarna Patel, Monika Gandhi, Pinal Trivedi, Maharshi Pandya, Amit Kanani, Nidhi Patel, Nitin Savaliya, Raghawendra Kumar, Dinesh Kumar, Zuber Saiyed, Komal Patel, Labdhi Pandya, Snehal Bagatharia, Armi Chaudhari, Bhavesh Modi, Gaurishankar Shrimali, R D Dixit, A M Kadri, Umang Mishra, Chaitanya Joshi, Madhvi Joshi, , , , ,
EPI_ISL_458104	Gujarat Biotechnology Research Centre	Gujarat Biotechnology Research Centre	Tejas Shah, Ankit Hinsu, Pritesh Sabara, Apurvasinh Puvar, Janvi Raval, Zarna Patel, Monika Gandhi, Pinal Trivedi, Maharshi Pandya, Amit Kanani, Nidhi Patel, Nitin Savaliya, Raghawendra Kumar, Dinesh Kumar, Zuber Saiyed, Komal Patel, Labdhi Pandya, Snehal Bagatharia, Ramesh Pandit, Bhavya Jindal, Bhavesh Modi, Gaurishankar Shrimali, R D Dixit, A M Kadri, Umang Mishra, Chaitanya Joshi, Madhvi Joshi, , , , ,
EPI_ISL_458105	Gujarat Biotechnology Research Centre	Gujarat Biotechnology Research Centre	Ankit Hinsu, Pritesh Sabara, Apurvasinh Puvar, Janvi Raval, Zarna Patel, Monika Gandhi, Pinal Trivedi, Maharshi Pandya, Amit Kanani, Nidhi Patel, Nitin Savaliya, Raghawendra Kumar, Dinesh Kumar, Zuber Saiyed, Komal Patel, Labdhi Pandya, Snehal Bagatharia, Ramesh Pandit, Tejas Shah, Camellia Chakraborty, Bhavesh Modi, Gaurishankar Shrimali, R D Dixit, A M Kadri, Umang Mishra, Chaitanya Joshi, Madhvi Joshi, , , , ,
EPI_ISL_458106	Gujarat Biotechnology Research Centre	Gujarat Biotechnology Research Centre	Pritesh Sabara, Apurvasinh Puvar, Janvi Raval, Zarna Patel, Monika Gandhi, Pinal Trivedi, Maharshi Pandya, Amit Kanani, Nidhi Patel, Nitin Savaliya, Raghawendra Kumar, Dinesh Kumar, Zuber Saiyed, Komal Patel, Labdhi Pandya, Snehal Bagatharia, Ramesh Pandit, Tejas Shah, Ankit Hinsu, Siddhant Kumar, Bhavesh Modi, Gaurishankar Shrimali, R D Dixit, A M Kadri, Umang Mishra, Chaitanya Joshi, Madhvi Joshi, , , , ,
EPI_ISL_458107	Gujarat Biotechnology Research Centre	Gujarat Biotechnology Research Centre	Apurvasinh Puvar, Janvi Raval, Zarna Patel, Monika Gandhi, Pinal Trivedi, Maharshi Pandya, Amit Kanani, Nidhi Patel, Nitin Savaliya, Raghawendra Kumar, Dinesh Kumar, Zuber Saiyed, Komal Patel, Labdhi Pandya, Snehal Bagatharia, Ramesh Pandit, Tejas Shah, Ankit Hinsu, Pritesh Sabara, Priyanka P Vatsa, Bhavesh Modi, Gaurishankar Shrimali, R D Dixit, A M Kadri, Umang Mishra, Chaitanya Joshi, Madhvi Joshi, , , , ,
EPI_ISL_458108	Gujarat Biotechnology Research Centre	Gujarat Biotechnology Research Centre	Janvi Raval, Zarna Patel, Monika Gandhi, Pinal Trivedi, Maharshi Pandya, Amit Kanani, Nidhi Patel, Nitin Savaliya, Raghawendra Kumar, Dinesh Kumar, Zuber Saiyed, Komal Patel, Labdhi Pandya, Snehal Bagatharia, Ramesh Pandit, Tejas Shah, Ankit Hinsu, Pritesh Sabara, Apurvasinh Puvar, Pooja P Doshi, Bhavesh Modi, Gaurishankar Shrimali, R D Dixit, A M Kadri, Umang Mishra, Chaitanya Joshi, Madhvi Joshi, , , , ,



EPI_ISL_458109	Gujarat Biotechnology Research Centre	Gujarat Biotechnology Research Centre	Zarna Patel, Monika Gandhi, Pinal Trivedi, Maharshi Pandya, Amit Kanani, Nidhi Patel, Nitin Savaliya, Raghawendra Kumar, Dinesh Kumar, Zuber Saiyed, Komal Patel, Labdhi Pandya, Snehal Bagatharia, Ramesh Pandit, Tejas Shah, Ankit Hinsu, Pritesh Sabara, Apurvasinh Puvav, Janvi Raval, Akanksha Verma, Bhavesh Modi, Gaurishankar Shrimali, R D Dixit, A M Kadri, Umang Mishra, Chaitanya Joshi, Madhvi Joshi, , , , ,
EPI_ISL_458110	Gujarat Biotechnology Research Centre	Gujarat Biotechnology Research Centre	Monika Gandhi, Pinal Trivedi, Maharshi Pandya, Amit Kanani, Nidhi Patel, Nitin Savaliya, Raghawendra Kumar, Dinesh Kumar, Zuber Saiyed, Komal Patel, Labdhi Pandya, Snehal Bagatharia, Ramesh Pandit, Tejas Shah, Ankit Hinsu, Pritesh Sabara, Apurvasinh Puvav, Janvi Raval, Zarna Patel, Priti Pandita, Bhavesh Modi, Gaurishankar Shrimali, R D Dixit, A M Kadri, Umang Mishra, Chaitanya Joshi, Madhvi Joshi, , , , ,
EPI_ISL_458111	Gujarat Biotechnology Research Centre	Gujarat Biotechnology Research Centre	Pinal Trivedi, Maharshi Pandya, Amit Kanani, Nidhi Patel, Nitin Savaliya, Raghawendra Kumar, Dinesh Kumar, Zuber Saiyed, Komal Patel, Labdhi Pandya, Snehal Bagatharia, Ramesh Pandit, Tejas Shah, Ankit Hinsu, Pritesh Sabara, Apurvasinh Puvav, Janvi Raval, Zarna Patel, Monika Gandhi, Pragma Sharma, Bhavesh Modi, Gaurishankar Shrimali, R D Dixit, A M Kadri, Umang Mishra, Chaitanya Joshi, Madhvi Joshi, , , , ,
EPI_ISL_458112	Gujarat Biotechnology Research Centre	Gujarat Biotechnology Research Centre	Maharshi Pandya, Amit Kanani, Nidhi Patel, Nitin Savaliya, Raghawendra Kumar, Dinesh Kumar, Zuber Saiyed, Komal Patel, Labdhi Pandya, Snehal Bagatharia, Ramesh Pandit, Tejas Shah, Ankit Hinsu, Pritesh Sabara, Apurvasinh Puvav, Janvi Raval, Zarna Patel, Monika Gandhi, Pinal Trivedi, Neha Rajpara, Bhavesh Modi, Gaurishankar Shrimali, R D Dixit, A M Kadri, Umang Mishra, Chaitanya Joshi, Madhvi Joshi, , , , ,
EPI_ISL_458113	Gujarat Biotechnology Research Centre	Gujarat Biotechnology Research Centre	Amit Kanani, Nidhi Patel, Nitin Savaliya, Raghawendra Kumar, Dinesh Kumar, Zuber Saiyed, Komal Patel, Labdhi Pandya, Snehal Bagatharia, Ramesh Pandit, Tejas Shah, Ankit Hinsu, Pritesh Sabara, Apurvasinh Puvav, Janvi Raval, Zarna Patel, Monika Gandhi, Pinal Trivedi, Maharshi Pandya, Afzal Ansari, Bhavesh Modi, Gaurishankar Shrimali, R D Dixit, A M Kadri, Umang Mishra, Chaitanya Joshi, Madhvi Joshi, , , , ,
EPI_ISL_458116, EPI_ISL_458117, EPI_ISL_458118, EPI_ISL_458119, EPI_ISL_458120, EPI_ISL_458121, EPI_ISL_458122, EPI_ISL_458123, EPI_ISL_458124	Oman National Influenza Centre	Department of Microbiology and Immunology-SQUH	Fahad Zadjali, Samira Al-Marqui, Amina Al Jardani, Khulood Al-Mammari, Hanan Al-kindi, Fatma BaAlawi, Hamida Al Barwani, Zeyana Al-Dahmani, Intisar Al-Shukri, Aisha Al-Busaidi, Aisha Al-Amri, Ahlam Al-Amri, Mohammed Al-Tobi, Samiha Al Kharusi, Abdulla Balkhair
EPI_ISL_458133	National Institute of Biotechnology	Bioinformatics Division, National Institute of Biotechnology	Mohammad Uzzal Hossain, Md. Moniruzzaman, Md. Salim Khan, Md. Nazrul Islam, Md. Hadisur Rahman, Arittra Bhattacharjee, Md. Ruhul Amin, Asif Rashid, Chaman Ara Keya, Keshob Chandra Das, Md. Salimullah
EPI_ISL_458298	CSIR-Centre for Cellular and Molecular Biology	CSIR-Centre for Cellular and Molecular Biology	Sakshi Shambhavi, Lamuk Zaveri, Shagufata Khan, Namami Gaur, Tulasi Nagabandi, Purushotham Vodnala, Payel Mukherjee, Sofia Banu, Priya Singh, Dhiviya Vedagiri, Divya Gupta, Vishal Sah, Santosh Kumar Kuncha, Krishnan Harinivas Harshan, Archana Bharadwaj Siva, Karthik Bharadwaj Tallapaka, Deepak Kumar, Devi Prasad Vijayashankar, Disha Nanda, Divya Das, Jotin Gogoi, Manish Bhattacharjee, Rakesh K Mishra, Divya Tej Sowpati
EPI_ISL_459909	Zoonotic and Exotic infection Diseases Division, Harbin Veterinary Research Institute, CAAS	Zoonotic and Exotic infection Diseases Division, Harbin Veterinary Research Institute, CAAS	Zhigao Bu, Jinliang Wang
EPI_ISL_459911	Devki Devi Foundation, a unit of Max Healthcare	CSIR-IGIB/Max	Rajesh Pandey#, Samreen Siddiqui, Pooja Sharma, Bansidhar Tarai, Vivekanand A, Bharathram Upplli, Saruchi Wadhwa, Nishu Tyagi, Mitali Mukerji, Poonam Das, Sujeet Jha, Mohammed Faruq, Vinita Jha, Anurag Agrawal
EPI_ISL_459913, EPI_ISL_459914, EPI_ISL_459915, EPI_ISL_459916, EPI_ISL_459917, EPI_ISL_459918, EPI_ISL_459919, EPI_ISL_459920, EPI_ISL_459921, EPI_ISL_459922, EPI_ISL_459923, EPI_ISL_459924, EPI_ISL_459925, EPI_ISL_459926, EPI_ISL_459927, EPI_ISL_459928, EPI_ISL_459929, EPI_ISL_459930, EPI_ISL_459931, EPI_ISL_459932, EPI_ISL_459933, EPI_ISL_459934, EPI_ISL_459935, EPI_ISL_459936, EPI_ISL_459937, EPI_ISL_459938, EPI_ISL_459939, EPI_ISL_459940, EPI_ISL_459941, EPI_ISL_459942, EPI_ISL_459943	Devki Devi Foundation, a unit of Max Healthcare	CSIR-IGIB/Max	Rajesh Pandey#, Samreen Siddiqui, Pooja Sharma, Bansidhar Tarai, Vivekanand A, Bharathram Upplli, Saruchi Wadhwa, Nishu Tyagi, Mitali Mukerji, Bansidhar Tarai, Poonam Das, Sujeet Jha, Mohammed Faruq, Vinita Jha, Anurag Agrawal
see above	Devki Devi Foundation, a unit of Max Healthcare	CSIR-IGIB/Max	Rajesh Pandey#, Samreen Siddiqui, Pooja Sharma, Bansidhar Tarai, Vivekanand A, Bharathram Upplli, Saruchi Wadhwa, Nishu Tyagi, Mitali Mukerji, Bansidhar Tarai, Poonam Das, Sujeet Jha, Mohammed Faruq, Vinita Jha, Anurag Agrawal
EPI_ISL_459955	Institute for Medical Research, Infectious Disease Research Centre, National Institutes of Health, Ministry of Health Malaysia	Institute for Medical Research, Infectious Disease Research Centre, National Institutes of Health, Ministry of Health Malaysia	Suppiah J, Mohd-Zawawi Z, Kamel KA, Ellen K, Kalyanasundram J, Mohd-Zain R, Thayan R
EPI_ISL_459957	Institute for Medical Research, Infectious Disease Research Centre, National Institutes of Health, Minis	Institute for Medical Research, Infectious Disease Research Centre, National Institutes of Health, Minis	Suppiah J, Mohd-Zawawi Z, Kamel KA, Ellen K, Kalyanasundram J, Mohd-Zain R, Thayan R
EPI_ISL_461478	Government Medical College, Vadodara	Gujarat Biotechnology Research Centre	Fenil Patel, Nidhi Patel, Nitin Savaliya, Raghawendra Kumar, Dinesh Kumar, Zuber Saiyed, Komal Patel, Labdhi Pandya, Snehal Bagatharia, Tanuja Javadekar , R N Daveswahr, Tejas Shah, Ankit Hinsu, Pritesh Sabara, Apurvasinh Puvav, Janvi Raval, Zarna Patel, Monika Gandhi, Pinal Trivedi, Maharshi Pandya, R D Dixit, A M Kadri, Harsh Bakshi, Chaitanya Joshi, Madhvi Joshi,
EPI_ISL_461479	Government Medical College, Vadodara	Gujarat Biotechnology Research Centre	Neelam Nathani, Nitin Savaliya, Raghawendra Kumar, Dinesh Kumar, Zuber Saiyed, Komal Patel, Labdhi Pandya, Snehal Bagatharia, Tanuja Javadekar , R N Daveswahr, Tejas Shah, Ankit Hinsu, Pritesh Sabara, Apurvasinh Puvav, Janvi Raval, Zarna Patel, Monika Gandhi, Pinal Trivedi, Maharshi Pandya, Nidhi Patel, R D Dixit, A M Kadri, Harsh Bakshi, Chaitanya Joshi, Madhvi Joshi,
EPI_ISL_461480	Government Medical College, Vadodara	Gujarat Biotechnology Research Centre	Armi Chaudhari, Raghawendra Kumar, Dinesh Kumar, Zuber Saiyed, Komal Patel, Labdhi Pandya, Snehal Bagatharia, Tanuja Javadekar , R N Daveswahr, Tejas Shah, Ankit Hinsu, Pritesh Sabara, Apurvasinh Puvav, Janvi Raval, Zarna Patel, Monika Gandhi, Pinal Trivedi, Maharshi Pandya, Nidhi Patel, Nitin Savaliya, R D Dixit, A M Kadri, Harsh Bakshi, Chaitanya Joshi, Madhvi Joshi,
EPI_ISL_461481	Pandit Deendayal Upadhyay Government Medical College, Rajkot	Gujarat Biotechnology Research Centre	Bhavya Jindal, Dinesh Kumar, Zuber Saiyed, Komal Patel, Labdhi Pandya, Snehal Bagatharia, Prakash Modi, Sejl Antala, Manish Pattani, Tejas Shah, Ankit Hinsu, Pritesh Sabara, Apurvasinh Puvav, Janvi Raval, Zarna Patel, Monika Gandhi, Pinal Trivedi, Maharshi Pandya, Nidhi Patel, Nitin Savaliya, Raghawendra Kumar, R D Dixit, A M Kadri, Harsh Bakshi, Chaitanya Joshi, Madhvi Joshi
EPI_ISL_461482	Pandit Deendayal Upadhyay Government Medical College, Rajkot	Gujarat Biotechnology Research Centre	Anjali Rajwar, Zuber Saiyed, Komal Patel, Labdhi Pandya, Snehal Bagatharia, Prakash Modi, Sejl Antala, Manish Pattani, Tejas Shah, Ankit Hinsu, Pritesh Sabara, Apurvasinh Puvav, Janvi Raval, Zarna Patel, Monika Gandhi, Pinal Trivedi, Maharshi Pandya, Nidhi Patel, Nitin Savaliya, Raghawendra Kumar, Dinesh Kumar, R D Dixit, A M Kadri, Harsh Bakshi, Chaitanya Joshi, Madhvi Joshi
EPI_ISL_461483	B.J. Medical College and Civil hospital	Gujarat Biotechnology Research Centre	Dipeshwari Shewale, Komal Patel, Labdhi Pandya, Snehal Bagatharia, Pranay Shah, Kamlesh J Upadhyay, Tejas Shah, Ankit Hinsu, Pritesh Sabara, Apurvasinh Puvav, Janvi Raval, Zarna Patel, Monika Gandhi, Pinal Trivedi, Maharshi Pandya, Nidhi Patel, Nitin Savaliya, Raghawendra Kumar, Dinesh Kumar, Zuber Saiyed, R D Dixit, A M Kadri, Harsh Bakshi, Chaitanya Joshi, Madhvi Joshi,
EPI_ISL_461484	B.J. Medical College and Civil hospital	Gujarat Biotechnology Research Centre	Priyanka P Vatsa, Labdhi Pandya, Snehal Bagatharia, Pranay Shah, Kamlesh J Upadhyay, Tejas Shah, Ankit Hinsu, Pritesh Sabara, Apurvasinh Puvav, Janvi Raval, Zarna Patel, Monika Gandhi, Pinal Trivedi, Maharshi Pandya, Nidhi Patel, Nitin Savaliya, Raghawendra Kumar, Dinesh Kumar, Zuber Saiyed, Komal Patel, R D Dixit, A M Kadri, Harsh Bakshi, Chaitanya Joshi, Madhvi Joshi,
EPI_ISL_461485	B.J. Medical College and Civil hospital	Gujarat Biotechnology Research Centre	Pooja P Doshi, Snehal Bagatharia, Pranay Shah, Kamlesh J Upadhyay, Tejas Shah, Ankit Hinsu, Pritesh Sabara, Apurvasinh Puvav, Janvi Raval, Zarna Patel, Monika Gandhi, Pinal Trivedi, Maharshi Pandya, Nidhi Patel, Nitin Savaliya, Raghawendra Kumar, Dinesh Kumar, Zuber Saiyed, Komal Patel, Labdhi Pandya, R D Dixit, A M Kadri, Harsh Bakshi, Chaitanya Joshi, Madhvi Joshi,
EPI_ISL_461486	B.J. Medical College and Civil hospital	Gujarat Biotechnology Research Centre	Akanksha Verma, Pranay Shah, Kamlesh J Upadhyay, Tejas Shah, Ankit Hinsu, Pritesh Sabara, Apurvasinh Puvav, Janvi Raval, Zarna Patel, Monika Gandhi, Pinal Trivedi, Maharshi Pandya, Nidhi Patel, Nitin Savaliya, Raghawendra Kumar, Dinesh Kumar, Zuber Saiyed, Komal Patel, Labdhi Pandya, R D Dixit, A M Kadri, Harsh Bakshi, Chaitanya Joshi, Madhvi Joshi,
EPI_ISL_461487	B.J. Medical College and Civil hospital	Gujarat Biotechnology Research Centre	Priti Pandita, Kamlesh J Upadhyay, Tejas Shah, Ankit Hinsu, Pritesh Sabara, Apurvasinh Puvav, Janvi Raval, Zarna Patel, Monika Gandhi, Pinal Trivedi, Maharshi Pandya, Nidhi Patel, Nitin Savaliya, Raghawendra Kumar, Dinesh Kumar, Zuber Saiyed, Komal Patel, Labdhi Pandya, Snehal Bagatharia, R D Dixit, A M Kadri, Harsh Bakshi, Chaitanya Joshi, Madhvi Joshi,
EPI_ISL_461488	B.J. Medical College and Civil hospital	Gujarat Biotechnology Research Centre	Pragya Sharma, Tejas Shah, Ankit Hinsu, Pritesh Sabara, Apurvasinh Puvav, Janvi Raval, Zarna Patel, Monika Gandhi, Pinal Trivedi, Maharshi Pandya, Nidhi Patel, Nitin Savaliya, Raghawendra Kumar, Dinesh Kumar, Zuber Saiyed, Komal Patel, Labdhi Pandya, Snehal Bagatharia, Pranay Shah, Kamlesh J Upadhyay, R D Dixit, A M Kadri, Harsh Bakshi, Chaitanya Joshi, Madhvi Joshi,
EPI_ISL_461489	B.J. Medical College and Civil hospital	Gujarat Biotechnology Research Centre	Neha Rajpara, Ankit Hinsu, Pritesh Sabara, Apurvasinh Puvav, Janvi Raval, Zarna Patel, Monika Gandhi, Pinal Trivedi, Maharshi Pandya, Nidhi Patel, Nitin Savaliya, Raghawendra Kumar, Dinesh Kumar, Zuber Saiyed, Komal Patel, Labdhi Pandya, Snehal Bagatharia, Pranay Shah, Kamlesh J Upadhyay, Tejas Shah, R D Dixit, A M Kadri, Harsh Bakshi, Chaitanya Joshi, Madhvi Joshi,
EPI_ISL_461490	B.J. Medical College and Civil hospital	Gujarat Biotechnology Research Centre	Afzal Ansari, Pritesh Sabara, Apurvasinh Puvav, Janvi Raval, Zarna Patel, Monika Gandhi, Pinal Trivedi, Maharshi Pandya, Nidhi Patel, Nitin Savaliya, Raghawendra Kumar, Dinesh Kumar, Zuber Saiyed, Komal Patel, Labdhi Pandya, Snehal Bagatharia, Pranay Shah, Kamlesh J Upadhyay, Tejas Shah, Ankit Hinsu, R D Dixit, A M Kadri, Harsh Bakshi, Chaitanya Joshi, Madhvi Joshi,
EPI_ISL_461491	B.J. Medical College and Civil hospital	Gujarat Biotechnology Research Centre	Fenil Patel, Apurvasinh Puvav, Janvi Raval, Zarna Patel, Monika Gandhi, Pinal Trivedi, Maharshi Pandya, Nidhi Patel, Nitin Savaliya, Raghawendra Kumar, Dinesh Kumar, Zuber Saiyed, Komal Patel, Labdhi Pandya, Snehal Bagatharia, Pranay Shah, Kamlesh J Upadhyay, Tejas Shah, Ankit Hinsu, Pritesh Sabara, R D Dixit, A M Kadri, Harsh Bakshi, Chaitanya Joshi, Madhvi Joshi,
EPI_ISL_461492	B.J. Medical College and Civil hospital	Gujarat Biotechnology Research Centre	Neelam Nathani, Janvi Raval, Zarna Patel, Monika Gandhi, Pinal Trivedi, Maharshi Pandya, Nidhi Patel, Nitin Savaliya, Raghawendra Kumar, Dinesh Kumar, Zuber Saiyed, Komal Patel, Labdhi Pandya, Snehal Bagatharia, Pranay Shah, Kamlesh J Upadhyay, Tejas Shah, Ankit Hinsu, Pritesh Sabara, Apurvasinh Puvav, R D Dixit, A M Kadri, Harsh Bakshi, Chaitanya Joshi, Madhvi Joshi,
EPI_ISL_461493	B.J. Medical College and Civil hospital	Gujarat Biotechnology Research Centre	Armi Chaudhari, Zarna Patel, Monika Gandhi, Pinal Trivedi, Maharshi Pandya, Nidhi Patel, Nitin Savaliya, Raghawendra Kumar, Dinesh Kumar, Zuber Saiyed, Komal Patel, Labdhi Pandya, Snehal Bagatharia, Pranay Shah, Kamlesh J Upadhyay, Tejas Shah, Ankit Hinsu, Pritesh Sabara, Apurvasinh Puvav, Janvi Raval, Zarna Patel, R D Dixit, A M Kadri, Harsh Bakshi, Chaitanya Joshi, Madhvi Joshi,
EPI_ISL_461494	B.J. Medical College and Civil hospital	Gujarat Biotechnology Research Centre	Bhavya Jindal, Monika Gandhi, Pinal Trivedi, Maharshi Pandya, Nidhi Patel, Nitin Savaliya, Raghawendra Kumar, Dinesh Kumar, Zuber Saiyed, Komal Patel, Labdhi Pandya, Snehal Bagatharia, Pranay Shah, Kamlesh J Upadhyay, Tejas Shah, Ankit Hinsu, Pritesh Sabara, Apurvasinh Puvav, Janvi Raval, Zarna Patel, R D Dixit, A M Kadri, Harsh Bakshi, Chaitanya Joshi, Madhvi Joshi,
EPI_ISL_461495	B.J. Medical College and Civil hospital	Gujarat Biotechnology Research Centre	Anjali Rajwar, Pinal Trivedi, Maharshi Pandya, Nidhi Patel, Nitin Savaliya, Raghawendra Kumar, Dinesh Kumar, Zuber Saiyed, Komal Patel, Labdhi Pandya, Snehal Bagatharia, Pranay Shah, Kamlesh J Upadhyay, Tejas Shah, Ankit Hinsu, Pritesh Sabara, Apurvasinh Puvav, Janvi Raval, Zarna Patel, Monika Gandhi, Pinal Trivedi, Maharshi Pandya, Nidhi Patel, Nitin Savaliya, Raghawendra Kumar, R D Dixit, A M Kadri, Harsh Bakshi, Chaitanya Joshi, Madhvi Joshi,
EPI_ISL_461496	B.J. Medical College and Civil hospital	Gujarat Biotechnology Research Centre	Dipeshwari Shewale, Maharshi Pandya, Nidhi Patel, Nitin Savaliya, Raghawendra Kumar, Dinesh Kumar, Zuber Saiyed, Komal Patel, Labdhi Pandya, Snehal Bagatharia, Pranay Shah, Kamlesh J Upadhyay, Tejas Shah, Ankit Hinsu, Pritesh Sabara, Apurvasinh Puvav, Janvi Raval, Zarna Patel, Monika Gandhi, Pinal Trivedi, R D Dixit, A M Kadri, Harsh Bakshi, Chaitanya Joshi, Madhvi Joshi,
EPI_ISL_461497	B.J. Medical College and Civil hospital	Gujarat Biotechnology Research Centre	Priyanka P Vatsa, Nidhi Patel, Nitin Savaliya, Raghawendra Kumar, Dinesh Kumar, Zuber Saiyed, Komal Patel, Labdhi Pandya, Snehal Bagatharia, Pranay Shah, Kamlesh J Upadhyay, Tejas Shah, Ankit Hinsu, Pritesh Sabara, Apurvasinh Puvav, Janvi Raval, Zarna Patel, Monika Gandhi, Pinal Trivedi, Maharshi Pandya, R D Dixit, A M Kadri, Harsh Bakshi, Chaitanya Joshi, Madhvi Joshi,
EPI_ISL_461498	B.J. Medical College and Civil hospital	Gujarat Biotechnology Research Centre	Pooja P Doshi, Nitin Savaliya, Raghawendra Kumar, Dinesh Kumar, Zuber Saiyed, Komal Patel, Labdhi Pandya, Snehal Bagatharia, Pranay Shah, Kamlesh J Upadhyay, Tejas Shah, Ankit Hinsu, Pritesh Sabara, Apurvasinh Puvav, Janvi Raval, Zarna Patel, Monika Gandhi, Pinal Trivedi, Maharshi Pandya, Nidhi Patel, R D Dixit, A M Kadri, Harsh Bakshi, Chaitanya Joshi, Madhvi Joshi,
EPI_ISL_461499	B.J. Medical College and Civil hospital	Gujarat Biotechnology Research Centre	Akanksha Verma, Raghawendra Kumar, Dinesh Kumar, Zuber Saiyed, Komal Patel, Labdhi Pandya, Snehal Bagatharia, Pranay Shah, Kamlesh J Upadhyay, Tejas Shah, Ankit Hinsu, Pritesh Sabara, Apurvasinh Puvav, Janvi Raval, Zarna Patel, Monika Gandhi, Pinal Trivedi, Maharshi Pandya, Nidhi Patel, Nitin Savaliya, R D Dixit, A M Kadri, Harsh Bakshi, Chaitanya Joshi, Madhvi Joshi,
EPI_ISL_461500	B.J. Medical College and Civil hospital	Gujarat Biotechnology Research Centre	Priti Pandita, Dinesh Kumar, Zuber Saiyed, Komal Patel, Labdhi Pandya, Snehal Bagatharia, Pranay Shah, Kamlesh J Upadhyay, Tejas Shah, Ankit Hinsu, Pritesh Sabara, Apurvasinh Puvav, Janvi Raval, Zarna Patel, Monika Gandhi, Pinal Trivedi, Maharshi Pandya, Nidhi Patel, Nitin Savaliya, Raghawendra Kumar, R D Dixit, A M Kadri, Harsh Bakshi, Chaitanya Joshi, Madhvi Joshi,
EPI_ISL_461501	B.J. Medical College and Civil hospital	Gujarat Biotechnology Research Centre	Pragya Sharma, Zuber Saiyed, Komal Patel, Labdhi Pandya, Snehal Bagatharia, Pranay Shah, Kamlesh J Upadhyay, Tejas Shah, Ankit Hinsu, Pritesh Sabara, Apurvasinh Puvav, Janvi Raval, Zarna Patel, Monika Gandhi, Pinal Trivedi, Maharshi Pandya, Nidhi Patel, Nitin Savaliya, Raghawendra Kumar, Dinesh Kumar, R D Dixit, A M Kadri, Harsh Bakshi, Chaitanya Joshi, Madhvi Joshi,
EPI_ISL_461502	B.J. Medical College and Civil hospital	Gujarat Biotechnology Research Centre	Neha Rajpara, Komal Patel, Labdhi Pandya, Snehal Bagatharia, Pranay Shah, Ankit Hinsu, Pritesh Sabara, Apurvasinh Puvav, Janvi Raval, Zarna Patel, Monika Gandhi, Pinal Trivedi, Maharshi Pandya, Nidhi Patel, Nitin Savaliya, Raghawendra Kumar, Dinesh Kumar, Zuber Saiyed, R D Dixit, A M Kadri, Harsh Bakshi, Chaitanya Joshi, Madhvi Joshi,
EPI_ISL_461503	B.J. Medical College and Civil hospital	Gujarat Biotechnology Research Centre	Afzal Ansari, Labdhi Pandya, Snehal Bagatharia, Pranay Shah, Kamlesh J Upadhyay, Tejas Shah, Ankit Hinsu, Pritesh Sabara, Apurvasinh Puvav, Janvi Raval, Zarna Patel, Monika Gandhi, Pinal Trivedi, Maharshi Pandya, Nidhi Patel, Nitin Savaliya, Raghawendra Kumar, Dinesh Kumar, Zuber Saiyed, Komal Patel, R D Dixit, A M Kadri, Harsh Bakshi, Chaitanya Joshi, Madhvi Joshi,
EPI_ISL_461504	B.J. Medical College and Civil hospital	Gujarat Biotechnology Research Centre	Snehal Bagatharia, Pranay Shah, Kamlesh J Upadhyay, Tejas Shah, Ankit Hinsu, Pritesh Sabara, Apurvasinh Puvav, Janvi Raval, Zarna Patel, Monika Gandhi, Pinal Trivedi, Maharshi Pandya, Nidhi Patel, Nitin Savaliya, Raghawendra Kumar, Dinesh Kumar, Zuber Saiyed, Komal Patel, Labdhi Pandya, Fenil Patel, R D Dixit, A M Kadri, Harsh Bakshi, Chaitanya Joshi, Madhvi Joshi,
EPI_ISL_461505	B.J. Medical College and Civil hospital	Gujarat Biotechnology Research Centre	Pranay Shah, Kamlesh J Upadhyay, Tejas Shah, Ankit Hinsu, Pritesh Sabara, Apurvasinh Puvav, Janvi Raval, Zarna Patel, Monika Gandhi, Pinal Trivedi, Maharshi Pandya, Nidhi Patel, Nitin Savaliya, Raghawendra Kumar, Dinesh Kumar, Zuber Saiyed, Komal Patel, Labdhi Pandya, Snehal Bagatharia, Neelam Nathani, R D Dixit, A M Kadri, Harsh Bakshi, Chaitanya Joshi, Madhvi Joshi,
EPI_ISL_461506	B.J. Medical College and Civil hospital	Gujarat Biotechnology Research Centre	Kamlesh J Upadhyay, Tejas Shah, Ankit Hinsu, Pritesh Sabara, Apurvasinh Puvav, Janvi Raval, Zarna Patel, Monika Gandhi, Pinal Trivedi, Maharshi Pandya, Nidhi Patel, Nitin Savaliya, Raghawendra Kumar, Dinesh Kumar, Zuber Saiyed, Komal Patel, Labdhi Pandya, Snehal Bagatharia, Pranay Shah, Armi Chaudhari, R D Dixit, A M Kadri, Harsh Bakshi, Chaitanya Joshi, Madhvi Joshi,
EPI_ISL_462090	National Institute of Laboratory Medicine and Referral Center	Genomic Research Lab, BCSIR	Barna Goswami, Abu Sayeed Mohammad Mahmud, Mohammad Samir Uzzaman, Eschur Osman, Md. Ahasan Habib, Shahina Akter, Tanjina Akter Banu, Ifrat Jahan, Md. Saddam Hossain, Tasnim Nafisa, Md. Maruf Ahmed Molla, Mahmuda Yeasmin, Asish Kumar Ghos, Bayzid Bin Monir, Arifa Akram, Sheikh Md. Selim Al Din, Salek Ahmed Sajib, Utpal Chandra Ray, Md. Salim Khan



EPI_ISL_462091	National Institute of Laboratory Medicine and Referral Center	Genomic Research Lab, BCSIR	Iffat Jahan, Abu Sayeed Mohammad Mahmud, Mohammad Samir Uzzaman, Eshrar Osman, Md. Ahasan Habib, Shahina Akter, Tanjina Akhter Banu, Barna Goswami, Md. Saddam Hossain, Tasnim Nafisa, Md. Maruf Ahmed Molla, Mahmuda Yeasmin, Asish Kumar Ghosh, Bayzid Bin Monir, Arifa Akram, Sheikh Md. Selim Al Din, Salek Ahmed Sajib, Utpal Chandra Ray, Md. Salim Khan	
EPI_ISL_462092	National Institute of Laboratory Medicine and Referral Center	Genomic Research Lab, BCSIR	Shahina Akter, Abu Sayeed Mohammad Mahmud, Mohammad Samir Uzzaman, Eshrar Osman, Md. Ahasan Habib, Tanjina Akhter Banu, Barna Goswami, Iffat Jahan, Md. Saddam Hossain, Tasnim Nafisa, Md. Maruf Ahmed Molla, Mahmuda Yeasmin, Asish Kumar Ghosh, Bayzid Bin Monir, Arifa Akram, Sheikh Md. Selim Al Din, Salek Ahmed Sajib, Utpal Chandra Ray, Md. Salim Khan	
EPI_ISL_462093	National Institute of Laboratory Medicine and Referral Center	Genomic Research Lab, BCSIR	Abu Sayeed Mohammad Mahmud, Mohammad Samir Uzzaman, Eshrar Osman, Md. Ahasan Habib, Tanjina Akhter Banu, Shahina Akter, Barna Goswami, Iffat Jahan, Md. Saddam Hossain, Tasnim Nafisa, Md. Maruf Ahmed Molla, Mahmuda Yeasmin, Asish Kumar Ghosh, Bayzid Bin Monir, Arifa Akram, Sheikh Md. Selim Al Din, Salek Ahmed Sajib, Utpal Chandra Ray, Md. Salim Khan	
EPI_ISL_462094, EPI_ISL_462095	National Institute of Laboratory Medicine and Referral Center	Genomic Research Lab, BCSIR	Abu Sayeed Mohammad Mahmud, Mohammad Samir Uzzaman, Eshrar Osman, Md. Ahasan Habib, Tanjina Akhter Banu, Shahina Akter, Barna Goswami, Iffat Jahan, Md. Saddam Hossain, Tasnim Nafisa, Md. Maruf Ahmed Molla, Mahmuda Yeasmin, Asish Kumar Ghosh, Bayzid Bin Monir, Arifa Akram, Sheikh Md. Selim Al Din, Salek Ahmed Sajib, Utpal Chandra Ray, Md. Salim Khan	
EPI_ISL_462096	National Institute of Laboratory Medicine and Referral Center	Genomic Research Lab, BCSIR	Abu Sayeed Mohammad Mahmud, Mohammad Samir Uzzaman, Eshrar Osman, Md. Ahasan Habib, Tanjina Akhter Banu, Shahina Akter, Barna Goswami, Iffat Jahan, Md. Saddam Hossain, Tasnim Nafisa, Md. Maruf Ahmed Molla, Mahmuda Yeasmin, Asish Kumar Ghosh, Bayzid Bin Monir, Arifa Akram, Sheikh Md. Selim Al Din, Salek Ahmed Sajib, Utpal Chandra Ray, Md. Salim Khan	
EPI_ISL_462097	National Institute of Laboratory Medicine and Referral Center	Genomic Research Lab, BCSIR	Abu Sayeed Mohammad Mahmud, Mohammad Samir Uzzaman, Eshrar Osman, Md. Ahasan Habib, Tanjina Akhter Banu, Shahina Akter, Barna Goswami, Iffat Jahan, Md. Saddam Hossain, Tasnim Nafisa, Md. Maruf Ahmed Molla, Mahmuda Yeasmin, Asish Kumar Ghosh, Bayzid Bin Monir, Arifa Akram, Sheikh Md. Selim Al Din, Salek Ahmed Sajib, Utpal Chandra Ray, Md. Salim Khan	
EPI_ISL_462098	National Institute of Laboratory Medicine and Referral Center	Genomic Research Lab, BCSIR	Abu Sayeed Mohammad Mahmud, Mohammad Samir Uzzaman, Eshrar Osman, Md. Ahasan Habib, Tanjina Akhter Banu, Shahina Akter, Barna Goswami, Iffat Jahan, Md. Saddam Hossain, Tasnim Nafisa, Md. Maruf Ahmed Molla, Mahmuda Yeasmin, Asish Kumar Ghosh, Bayzid Bin Monir, Arifa Akram, Sheikh Md. Selim Al Din, Salek Ahmed Sajib, Utpal Chandra Ray, Md. Salim Khan	
EPI_ISL_462276, EPI_ISL_462277, EPI_ISL_462278, EPI_ISL_462279, EPI_ISL_462280, EPI_ISL_462281, EPI_ISL_462282, EPI_ISL_462283, EPI_ISL_462284, EPI_ISL_462285, EPI_ISL_462286, EPI_ISL_462287, EPI_ISL_462288, EPI_ISL_462289, EPI_ISL_462291, EPI_ISL_462292, EPI_ISL_462293, EPI_ISL_462296, EPI_ISL_462297, EPI_ISL_462298, EPI_ISL_462299, EPI_ISL_462300, EPI_ISL_462301, EPI_ISL_462302, EPI_ISL_462303, EPI_ISL_462305, EPI_ISL_462306, EPI_ISL_462307, EPI_ISL_462308, EPI_ISL_462310, EPI_ISL_462311, EPI_ISL_462312, EPI_ISL_462313, EPI_ISL_462314, EPI_ISL_462315, EPI_ISL_462316, EPI_ISL_462317, EPI_ISL_462318, EPI_ISL_462319, EPI_ISL_462320, EPI_ISL_462321, EPI_ISL_462322, EPI_ISL_462323, EPI_ISL_462324, EPI_ISL_462325, EPI_ISL_462326, EPI_ISL_462327, EPI_ISL_462328, EPI_ISL_462329, EPI_ISL_462330, EPI_ISL_462331, EPI_ISL_462332, EPI_ISL_462333, EPI_ISL_462334, EPI_ISL_462335, EPI_ISL_462336, EPI_ISL_462337, EPI_ISL_462338, EPI_ISL_462339, EPI_ISL_462340, EPI_ISL_462341, EPI_ISL_462342, EPI_ISL_462343, EPI_ISL_462344, EPI_ISL_462345, EPI_ISL_462346, EPI_ISL_462347, EPI_ISL_462348, EPI_ISL_462349, EPI_ISL_462350, EPI_ISL_462351, EPI_ISL_462352, EPI_ISL_462353, EPI_ISL_462354, EPI_ISL_462355, EPI_ISL_462356, EPI_ISL_462357, EPI_ISL_462358, EPI_ISL_462359, EPI_ISL_462360, EPI_ISL_462361, EPI_ISL_462369, EPI_ISL_462370, EPI_ISL_462371, EPI_ISL_462372, EPI_ISL_462373, EPI_ISL_462374, EPI_ISL_462375, EPI_ISL_462376, EPI_ISL_462377, EPI_ISL_462378, EPI_ISL_462379, EPI_ISL_462380, EPI_ISL_462381, EPI_ISL_462382, EPI_ISL_462383, EPI_ISL_462384, EPI_ISL_462385, EPI_ISL_462386, EPI_ISL_462387, EPI_ISL_462388, EPI_ISL_462389, EPI_ISL_462390, EPI_ISL_462391, EPI_ISL_462392, EPI_ISL_462393, EPI_ISL_462394, EPI_ISL_462395, EPI_ISL_462396, EPI_ISL_462397, EPI_ISL_462398, EPI_ISL_462400, EPI_ISL_462401, EPI_ISL_462402, EPI_ISL_462403, EPI_ISL_462404, EPI_ISL_462405, EPI_ISL_462406, EPI_ISL_462407, EPI_ISL_462408, EPI_ISL_462409, EPI_ISL_462410, EPI_ISL_462411, EPI_ISL_462412, EPI_ISL_462413, EPI_ISL_462414, EPI_ISL_462415, EPI_ISL_462416, EPI_ISL_462417, EPI_ISL_462418, EPI_ISL_462419, EPI_ISL_462420, EPI_ISL_462421, EPI_ISL_462422, EPI_ISL_462423, EPI_ISL_462424, EPI_ISL_462425, EPI_ISL_462426, EPI_ISL_462427, EPI_ISL_462428, EPI_ISL_462429, EPI_ISL_462430, EPI_ISL_462431, EPI_ISL_462432, EPI_ISL_462433				
see above	National Public Health Laboratory, National Centre for Infectious Diseases	National Public Health Laboratory, National Centre for Infectious Diseases	Mak TM, Octavia S, Chavatte JM, Cui L, Lin RTP	
EPI_ISL_462439, EPI_ISL_462440, EPI_ISL_462441, EPI_ISL_462442, EPI_ISL_462443, EPI_ISL_462444, EPI_ISL_462445	unknown	Ryota Kumagai Tokyo Metropolitan Institute of Public Health	Asakura,H., Kumagai,R., Yoshida,I., Nagashima,M., Chiba,T., Sadamasu,K.	
EPI_ISL_462446	unknown	Ryota Kumagai Tokyo Metropolitan Institute of Public Health	Kumagai,R., Yoshida,I., Asakura,H., Nagashima,M., Chiba,T., Sadamasu,K.	
EPI_ISL_463007	Department of Laboratory Medicine, National Taiwan University Hospital	Microbial Genomics Core Lab, National Taiwan University Centers of Genomic and Precision Medicine	Shiou-Hwei Yeh, You-Yu Lin, Ya-Yun Lai, Chiao-Ling Li, Shan-Chwen Chang, Pei-Jer Chen, Sui-Yuan Chang	
EPI_ISL_463010, EPI_ISL_463013, EPI_ISL_463014, EPI_ISL_463017, EPI_ISL_463018, EPI_ISL_463019, EPI_ISL_463020, EPI_ISL_463022, EPI_ISL_463023, EPI_ISL_463024, EPI_ISL_463025, EPI_ISL_463026, EPI_ISL_463027, EPI_ISL_463029	see above	Institute of Life Sciences, Bhubaneswar	Immunogenomics lab, Institute of Life Sciences, Bhubaneswar	Sunil Raghav, Arup Ghosh, Atimukta Jha, Viplov K. Biswas, Swati Madhulika, Manasi Priyadarshini, Shuchi Smita, Kaushik Sen, Hiren G. Dodia, Deepak Singh, Jeky Chawla, Shamima Ansari, Rupesh Dash, Soma Chattopadhyay, Ghulam Hussain Syed, Shanti Senapati, Tushar K. Beuria, Rajeeb Swain, Punit Prasad, ILS COVID-19 TEAM, Orissa COVID-19 Study Group, DBT's PAN-INDIA 1000 SARS-CoV2 RNA genome sequencing consortium, Ajay Parida
EPI_ISL_463031, EPI_ISL_463032, EPI_ISL_463033, EPI_ISL_463034, EPI_ISL_463036, EPI_ISL_463037, EPI_ISL_463038, EPI_ISL_463039, EPI_ISL_463041, EPI_ISL_463043, EPI_ISL_463049, EPI_ISL_463051	see above	Institute of Life Sciences, Bhubaneswar	Immunogenomics lab, Institute of Life Sciences, Bhubaneswar	Sunil Raghav, Arup Ghosh, Atimukta Jha, Viplov K. Biswas, Swati Madhulika, Manasi Priyadarshini, Shuchi Smita, O. P. Shrivats, Priyanka Mohapatra, Satya Ranjan Sahu, Aliva Minz, Debyashrita Barik, Rupesh Dash, Soma Chattopadhyay, Ghulam Hussain Syed, Shanti Senapati, Tushar K. Beuria, Rajeeb Swain, Punit Prasad, ILS COVID-19 TEAM, Orissa COVID-19 Study Group, DBT's PAN-INDIA 1000 SARS-CoV2 RNA genome sequencing consortium, Ajay Parida
EPI_ISL_463052, EPI_ISL_463054, EPI_ISL_463056, EPI_ISL_463058, EPI_ISL_463060, EPI_ISL_463061, EPI_ISL_463063, EPI_ISL_463064, EPI_ISL_463067	Institute of Life Sciences, Bhubaneswar	Immunogenomics lab, Institute of Life Sciences, Bhubaneswar	Sunil Raghav, Arup Ghosh, Atimukta Jha, Viplov K. Biswas, Swati Madhulika, Manasi Priyadarshini, Shuchi Smita, Sifu Agarwal, Sanchari Chatterjee, Avula Kiran, Parej Nath, Supriya Suman, Rina Yadav, Rupesh Dash, Soma Chattopadhyay, Ghulam Hussain Syed, Shanti Senapati, Tushar K. Beuria, Rajeeb Swain, Punit Prasad, ILS COVID-19 TEAM, Orissa COVID-19 Study Group, DBT's PAN-INDIA 1000 SARS-CoV2 RNA genome sequencing consortium, Ajay Parida	
EPI_ISL_463073, EPI_ISL_463074, EPI_ISL_463076, EPI_ISL_463078, EPI_ISL_463081, EPI_ISL_463085, EPI_ISL_463087, EPI_ISL_463088, EPI_ISL_463089	Institute of Life Sciences, Bhubaneswar	Immunogenomics lab, Institute of Life Sciences, Bhubaneswar	Sunil Raghav, Arup Ghosh, Atimukta Jha, Viplov K. Biswas, Swati Madhulika, Manasi Priyadarshini, Shuchi Smita, Kautilya Kumar Jena, Sandhya Suranjika, Neha Singh, Eshna Laha, Saikeet De, Rupesh Dash, Soma Chattopadhyay, Ghulam Hussain Syed, Shanti Senapati, Tushar K. Beuria, Rajeeb Swain, Punit Prasad, ILS COVID-19 TEAM, Orissa COVID-19 Study Group, DBT's PAN-INDIA 1000 SARS-CoV2 RNA genome sequencing consortium, Ajay Parida	
EPI_ISL_463740	Mohammed Bin Rashid University of Medicine and Health Sciences	Al Jallia Genomics Center	Ahmad Abou Tayoun, Tom Loney, Hamda Khansaheb, Sathishkumar Ramaswamy, Divinilal Harilal, Zulfu Omar Deesi, Rupa Murthy Varghese, Hanan Al Suwaidi, Abdulmajeed Alkhaja, Mohammed Uddin, Rifat Hamoudi, Rabih Halwani, Abiola Catherine Senok, Qutayba Hamid, Norbert Nowotny, Alwan Alsheikh-Ali	
EPI_ISL_463889, EPI_ISL_463894, EPI_ISL_463895, EPI_ISL_463896, EPI_ISL_463897, EPI_ISL_463901	Shaoxing Center for Disease Control and Prevention	Department of Pathology and Laboratory Medicine, University of California Los Angeles	Jinkun Chen, Evann E. Hilt, Huan Wu, Zhuojing Jiang, QinChao Zhang, Jiling Wang, Yifang Wang, Fan Li, Ziqin Li, Jialiang Tang, Shangxin Yang	
EPI_ISL_464092, EPI_ISL_464093, EPI_ISL_464094	Laboratory Medicine	Department of Laboratory Medicine, Lin-Kou Chang Gung Memorial Hospital, Taoyuan, Taiwan	Kuo-Chien Tsao, Yu-Nong Gong, Shu-Li Yang, Yi-Chun Liu, Chung-Guei Huang, Mei-Jen Hsiao, Po-Wei Huang, Cheng-Ta Yang, Cheng-Hsun Chiu, Peng-Nien Huang, Kuo-Ming Lee, Guang-Wu Chen, Shin-Ru Shih	
EPI_ISL_464159, EPI_ISL_464160	National Institute of Laboratory Medicine and Referral Center	Genomic Research Lab, BCSIR	Shahina Akter, Abu Sayeed Mohammad Mahmud, Mohammad Samir Uzzaman, Eshrar Osman, Md. Ahasan Habib, Tanjina Akhter Banu, Md. Murshed Hasan Sarker, Barna Goswami, Iffat Jahan, Md. Saddam Hossain, Tasnim Nafisa, Md. Maruf Ahmed Molla, Mahmuda Yeasmin, Asish Kumar Ghosh, Arifa Akram, A. K. M. Shamsuzzaman, Sheikh Md. Selim Al Din, Utpal Chandra Ray, Salek Ahmed Sajib, Md. Salim Khan	
EPI_ISL_464161, EPI_ISL_464162	National Institute of Laboratory Medicine and Referral Center	Genomic Research Lab, BCSIR	Md. Ahasan Habib, Abu Sayeed Mohammad Mahmud, Mohammad Samir Uzzaman, Eshrar Osman, Shahina Akter, Tanjina Akhter Banu, Md. Murshed Hasan Sarker, Barna Goswami, Iffat Jahan, Md. Saddam Hossain, Tasnim Nafisa, Md. Maruf Ahmed Molla, Mahmuda Yeasmin, Asish Kumar Ghosh, Arifa Akram, A. K. M. Shamsuzzaman, Sheikh Md. Selim Al Din, Utpal Chandra Ray, Salek Ahmed Sajib, Md. Salim Khan	
EPI_ISL_464163, EPI_ISL_464164	National Institute of Laboratory Medicine and Referral Center	Genomic Research Lab, BCSIR	Tanjina Akhter Banu, Abu Sayeed Mohammad Mahmud, Mohammad Samir Uzzaman, Eshrar Osman, Md. Ahasan Habib, Shahina Akter, Md. Murshed Hasan Sarker, Barna Goswami, Iffat Jahan, Md. Saddam Hossain, Tasnim Nafisa, Md. Maruf Ahmed Molla, Mahmuda Yeasmin, Asish Kumar Ghosh, Arifa Akram, A. K. M. Shamsuzzaman, Sheikh Md. Selim Al Din, Utpal Chandra Ray, Salek Ahmed Sajib, Md. Salim Khan	
EPI_ISL_464165, EPI_ISL_464166	National Institute of Laboratory Medicine and Referral Center	Genomic Research Lab, BCSIR	Barna Goswami, Abu Sayeed Mohammad Mahmud, Mohammad Samir Uzzaman, Eshrar Osman, Md. Ahasan Habib, Shahina Akter, Tanjina Akhter Banu, Md. Murshed Hasan Sarker, Iffat Jahan, Md. Saddam Hossain, Tasnim Nafisa, Md. Maruf Ahmed Molla, Mahmuda Yeasmin, Asish Kumar Ghosh, Arifa Akram, A. K. M. Shamsuzzaman, Sheikh Md. Selim Al Din, Utpal Chandra Ray, Salek Ahmed Sajib, Md. Salim Khan	
EPI_ISL_465163, EPI_ISL_465164	National Institute of Laboratory Medicine and Referral Center	Genomic Research Lab, BCSIR	Iffat Jahan, Abu Sayeed Mohammad Mahmud, Mohammad Samir Uzzaman, Eshrar Osman, Md. Ahasan Habib, Shahina Akter, Tanjina Akhter Banu, Md. Murshed Hasan Sarker, Barna Goswami, Md. Saddam Hossain, Tasnim Nafisa, Md. Maruf Ahmed Molla, Mahmuda Yeasmin, Asish Kumar Ghosh, Arifa Akram, A. K. M. Shamsuzzaman, Sheikh Md. Selim Al Din, Utpal Chandra Ray, Salek Ahmed Sajib, Md. Salim Khan	
EPI_ISL_466626, EPI_ISL_466627, EPI_ISL_466628, EPI_ISL_466629, EPI_ISL_466630, EPI_ISL_466636, EPI_ISL_466637, EPI_ISL_466638, EPI_ISL_466639, EPI_ISL_466644, EPI_ISL_466645, EPI_ISL_466649, EPI_ISL_466650, EPI_ISL_466656, EPI_ISL_466687, EPI_ISL_466688	see above	National Institute of Laboratory Medicine and Referral Center	Genomic Research Lab, BCSIR	Abu Sayeed Mohammad Mahmud, Mohammad Samir Uzzaman, Eshrar Osman, Md. Ahasan Habib, Shahina Akter, Tanjina Akhter Banu, Md. Murshed Hasan Sarker, Iffat Jahan, Barna Goswami, Md. Saddam Hossain, Tasnim Nafisa, Md. Maruf Ahmed Molla, Mahmuda Yeasmin, Asish Kumar Ghosh, Arifa Akram, A. K. M. Shamsuzzaman, Sheikh Md. Selim Al Din, Utpal Chandra Ray, Salek Ahmed Sajib, Md. Salim Khan
EPI_ISL_466839	National Genomics Core-Center for DNA Fingerprinting and Diagnostics	National Genomics Core- Center for DNA Fingerprinting and Diagnostics (NGC-CDFD)- DBT's PAN-INDIA-1000 Genome consortium	Bala Pratyusha, Vinay Donipadi, G Shashikanth, Amrita Bhattacharjee, Rajeshree Sanyal, Raju Kumar, Ajay Kumar Chaudhary, Akash Chinchole, Brahmaji Sontyana, C. Arun Kumar, R HARINARAYANAN, RASHNA BHANDARI, MURALI DHARAN BASHYAM, DEBASIS MITRA, DIVYA VASHISHT, ASHWIN DALAL	
EPI_ISL_466841	National Genomics Core-Center for DNA Fingerprinting and Diagnostics	National Genomics Core- Center for DNA Fingerprinting and Diagnostics (NGC-CDFD)- DBT's PAN-INDIA-1000 Genome consortium	Bala Pratyusha, Vinay Donipadi, G Shashikanth, Amrita Bhattacharjee, Nalini Raghunathan, Rajeshree Sanyal, Raju Kumar, Ajay Kumar Chaudhary, Akash Chinchole, Brahmaji Sontyana, C. Arun Kumar, R Harinarayanana, Rashna Bhandari, Murali Dharan Bashyam, Debasish Mitra, Divya Vashisht, Ashwin Dalal	
EPI_ISL_466850	National Genomics Core-Center for DNA Fingerprinting and Diagnostics	National Genomics Core- Center for DNA Fingerprinting and Diagnostics (NGC-CDFD)- DBT's PAN-INDIA-1000 Genome consortium	Bala Pratyusha, Vinay Donipadi, G Shashikanth, Amrita Bhattacharjee, J. Mallikarjun, K. Viswakalyan, Kaisar Ahmad Lone, Kausika Kumar Malik, N. Sudheer, Neeraj Kumar, R HARINARAYANAN, RASHNA BHANDARI, MURALI DHARAN BASHYAM, DEBASIS MITRA, DIVYA VASHISHT, ASHWIN DALAL	
EPI_ISL_466853, EPI_ISL_466855, EPI_ISL_466857	National Genomics Core-Center for DNA Fingerprinting and Diagnostics	National Genomics Core- Center for DNA Fingerprinting and Diagnostics (NGC-CDFD)- DBT's PAN-INDIA-1000 Genome consortium	Bala Pratyusha, Vinay Donipadi, G Shashikanth, Amrita Bhattacharjee, Niteen Pathak, Pradipta Hore, Rahul Baroi, Sayantan Goswami, Shaquifu T S, Shalini Arichotta, R HARINARAYANAN, RASHNA BHANDARI, MURALI DHARAN BASHYAM, DEBASIS MITRA, DIVYA VASHISHT, ASHWIN DALAL	
EPI_ISL_466860	National Genomics Core-Center for DNA Fingerprinting and Diagnostics	National Genomics Core- Center for DNA Fingerprinting and Diagnostics (NGC-CDFD)- DBT's PAN-INDIA-1000 Genome consortium	Bala Pratyusha, Vinay Donipadi, G Shashikanth, Amrita Bhattacharjee, Sobhan Babu, SPR Prasad, Yogesh Patidar, Arjita Jaiswal, Arpita Singh, Devanshi Gupta, R HARINARAYANAN, RASHNA BHANDARI, MURALI DHARAN BASHYAM, DEBASIS MITRA, DIVYA VASHISHT, ASHWIN DALAL	
EPI_ISL_466863, EPI_ISL_466864, EPI_ISL_466866, EPI_ISL_466867	National Genomics Core-Center for DNA Fingerprinting and Diagnostics	National Genomics Core- Center for DNA Fingerprinting and Diagnostics (NGC-CDFD)- DBT's PAN-INDIA-1000 Genome consortium	Bala Pratyusha, Vinay Donipadi, G Shashikanth, Amrita Bhattacharjee, Romila Moirangthem, Sanjana Sarkar, Shivani Yadav, Shubhra Ganguli, Suchitra Upreti, Swathi Chodisetty , R HARINARAYANAN, RASHNA BHANDARI, MURALI DHARAN BASHYAM, DEBASIS MITRA, DIVYA VASHISHT, ASHWIN DALAL	
EPI_ISL_466870, EPI_ISL_466871, EPI_ISL_466872	National Genomics Core-Center for DNA Fingerprinting and Diagnostics	National Genomics Core- Center for DNA Fingerprinting and Diagnostics (NGC-CDFD)- DBT's PAN-INDIA-1000 Genome consortium	Bala Pratyusha, Vinay Donipadi, G Shashikanth, Amrita Bhattacharjee, Vani Singh, Shubhra Ganguli, Suchitra Upreti, Swathi Chodisetty , Vani Singh , R HARINARAYANAN, RASHNA BHANDARI, MURALI DHARAN BASHYAM, DEBASIS MITRA, DIVYA VASHISHT, ASHWIN DALAL	
EPI_ISL_467029	GMERS Medical College and Hospital, Gandhinagar	Gujarat Biotechnology Research Centre	Seema Bhatt, Gaurishankar Shrimali, Bhavesh Modi, Bharti Rajani, Tejas Shah, Ankit Hinsu, Pritesh Sabara, Apurvashin Puvav, Janvi Ravall, Zarana Patel, Monika Gandhi, Pinal Trivedi, Maharshi Pandya, Nidhi Patel, Nitin Savaliya, Raghawendra Kumar, Dinesh Kumar, Zuber Saiyed, Komal Patel, Labdhi Pandya, Snehal Bagatharia, Bhavaj Jindal, R D Dixit, A M Kadi, Harsh Bakshi, Chaitanya Joshi, Madhvi Joshi	
EPI_ISL_467030	GMERS Medical College and Hospital, Gandhinagar	Gujarat Biotechnology Research Centre	Gaurishankar Shrimali, Bhavesh Modi, Bharti Rajani, Tejas Shah, Ankit Hinsu, Pritesh Sabara, Apurvashin Puvav, Janvi Ravall, Zarana Patel, Monika Gandhi, Pinal Trivedi, Maharshi Pandya, Nidhi Patel, Nitin Savaliya, Raghawendra Kumar, Dinesh Kumar, Zuber Saiyed, Komal Patel, Labdhi Pandya, Snehal Bagatharia, Seema Bhatt, Gaurishankar Shrimali, Pooja P Doshi, R D Dixit, A M Kadi, Harsh Bakshi, Chaitanya Joshi, Madhvi Joshi	
EPI_ISL_467031	GMERS Medical College and Hospital, Gandhinagar	Gujarat Biotechnology Research Centre	Bhavesh Modi, Bharti Rajani, Tejas Shah, Ankit Hinsu, Pritesh Sabara, Apurvashin Puvav, Janvi Ravall, Zarana Patel, Monika Gandhi, Pinal Trivedi, Maharshi Pandya, Nidhi Patel, Nitin Savaliya, Raghawendra Kumar, Dinesh Kumar, Zuber Saiyed, Komal Patel, Labdhi Pandya, Snehal Bagatharia, Seema Bhatt, Gaurishankar Shrimali, Pooja P Doshi, R D Dixit, A M Kadi, Harsh Bakshi, Chaitanya Joshi, Madhvi Joshi	



[illegible]



EPI_ISL_469034	Government Medical College, Vadodara	Gujarat Biotechnology Research Centre	Nitin Savaliya, Raghawendra Kumar, Dinesh Kumar, Zuber Saiyed, Komal Patel, Labdhi Pandya, Snehal Bagatharia, Meenakshi Shah, Neena Doshi, Varsha Godbole, Tejas Shah, Ankit Hinsu, Pritesh Sabara, Apurvasinh Puvar, Janvi Raval, Zarna Patel, Monika Gandhi, Pinal Trivedi, Maharshi Pandya, Nidhi Patel, Nitin Savaliya, Raghawendra Kumar, Priti Pandita, R D Dixit, A M Kadri, Harsh Bakshi, Chaitanya Joshi, Madhvi Joshi
EPI_ISL_469035	Government Medical College, Vadodara	Gujarat Biotechnology Research Centre	Raghawendra Kumar, Dinesh Kumar, Zuber Saiyed, Komal Patel, Labdhi Pandya, Snehal Bagatharia, Meenakshi Shah, Neena Doshi, Varsha Godbole, Tejas Shah, Ankit Hinsu, Pritesh Sabara, Apurvasinh Puvar, Janvi Raval, Zarna Patel, Monika Gandhi, Pinal Trivedi, Maharshi Pandya, Nidhi Patel, Nitin Savaliya, Akanksha Verma, R D Dixit, A M Kadri, Harsh Bakshi, Chaitanya Joshi, Madhvi Joshi
EPI_ISL_469036	Government Medical College, Vadodara	Gujarat Biotechnology Research Centre	Dinesh Kumar, Zuber Saiyed, Komal Patel, Labdhi Pandya, Snehal Bagatharia, Meenakshi Shah, Neena Doshi, Varsha Godbole, Tejas Shah, Ankit Hinsu, Pritesh Sabara, Apurvasinh Puvar, Janvi Raval, Zarna Patel, Monika Gandhi, Pinal Trivedi, Maharshi Pandya, Nidhi Patel, Nitin Savaliya, Raghawendra Kumar, Priti Pandita, R D Dixit, A M Kadri, Harsh Bakshi, Chaitanya Joshi, Madhvi Joshi
EPI_ISL_469037	GMERS Medical College & Hospital	Gujarat Biotechnology Research Centre	Zuber Saiyed, Komal Patel, Labdhi Pandya, Snehal Bagatharia, Meenakshi Shah, Neena Doshi, Varsha Godbole, Tejas Shah, Ankit Hinsu, Pritesh Sabara, Apurvasinh Puvar, Janvi Raval, Zarna Patel, Monika Gandhi, Pinal Trivedi, Maharshi Pandya, Nidhi Patel, Nitin Savaliya, Raghawendra Kumar, Dinesh Kumar, Pragya Sharma, R D Dixit, A M Kadri, Harsh Bakshi, Chaitanya Joshi, Madhvi Joshi
EPI_ISL_469038	GMERS Medical College & Hospital	Gujarat Biotechnology Research Centre	Komal Patel, Labdhi Pandya, Snehal Bagatharia, Meenakshi Shah, Neena Doshi, Varsha Godbole, Tejas Shah, Ankit Hinsu, Pritesh Sabara, Apurvasinh Puvar, Janvi Raval, Zarna Patel, Monika Gandhi, Pinal Trivedi, Maharshi Pandya, Nidhi Patel, Nitin Savaliya, Raghawendra Kumar, Dinesh Kumar, Neha Rajpara, R D Dixit, A M Kadri, Harsh Bakshi, Chaitanya Joshi, Madhvi Joshi
EPI_ISL_469039	GMERS Medical College & Hospital	Gujarat Biotechnology Research Centre	Labdhi Pandya, Snehal Bagatharia, Meenakshi Shah, Neena Doshi, Varsha Godbole, Tejas Shah, Ankit Hinsu, Pritesh Sabara, Apurvasinh Puvar, Janvi Raval, Zarna Patel, Monika Gandhi, Pinal Trivedi, Maharshi Pandya, Nidhi Patel, Nitin Savaliya, Raghawendra Kumar, Dinesh Kumar, Zuber Saiyed, Komal Patel, Afzal Ansari, R D Dixit, A M Kadri, Harsh Bakshi, Chaitanya Joshi, Madhvi Joshi
EPI_ISL_469040	GMERS Medical College & Hospital	Gujarat Biotechnology Research Centre	Snehal Bagatharia, Meenakshi Shah, Neena Doshi, Varsha Godbole, Tejas Shah, Ankit Hinsu, Pritesh Sabara, Apurvasinh Puvar, Janvi Raval, Zarna Patel, Monika Gandhi, Pinal Trivedi, Maharshi Pandya, Nidhi Patel, Nitin Savaliya, Raghawendra Kumar, Dinesh Kumar, Zuber Saiyed, Komal Patel, Labdhi Pandya, Fenil Patel, R D Dixit, A M Kadri, Harsh Bakshi, Chaitanya Joshi, Madhvi Joshi
EPI_ISL_469041	GMERS Medical College & Hospital	Gujarat Biotechnology Research Centre	Meenakshi Shah, Neena Doshi, Varsha Godbole, Tejas Shah, Ankit Hinsu, Pritesh Sabara, Apurvasinh Puvar, Janvi Raval, Zarna Patel, Monika Gandhi, Pinal Trivedi, Maharshi Pandya, Nidhi Patel, Nitin Savaliya, Raghawendra Kumar, Dinesh Kumar, Zuber Saiyed, Komal Patel, Labdhi Pandya, Snehal Bagatharia, Neelam Nathani, R D Dixit, A M Kadri, Harsh Bakshi, Chaitanya Joshi, Madhvi Joshi
EPI_ISL_469042	GMERS Medical College & Hospital	Gujarat Biotechnology Research Centre	Neena Doshi, Varsha Godbole, Tejas Shah, Ankit Hinsu, Pritesh Sabara, Apurvasinh Puvar, Janvi Raval, Zarna Patel, Monika Gandhi, Pinal Trivedi, Maharshi Pandya, Nidhi Patel, Nitin Savaliya, Raghawendra Kumar, Dinesh Kumar, Zuber Saiyed, Komal Patel, Labdhi Pandya, Snehal Bagatharia, Meenakshi Shah, Armi Chaudhari, R D Dixit, A M Kadri, Harsh Bakshi, Chaitanya Joshi, Madhvi Joshi
EPI_ISL_469043	Dr. N. D. Desai Medical College & Hospital	Gujarat Biotechnology Research Centre	J G Buch, Jigar Gusani, Supreet Prabhu, Tejas Shah, Ankit Hinsu, Pritesh Sabara, Apurvasinh Puvar, Janvi Raval, Zarna Patel, Monika Gandhi, Pinal Trivedi, Maharshi Pandya, Nidhi Patel, Nitin Savaliya, Raghawendra Kumar, Dinesh Kumar, Zuber Saiyed, Komal Patel, Labdhi Pandya, Snehal Bagatharia, Bhavya Jindal, R D Dixit, A M Kadri, Harsh Bakshi, Chaitanya Joshi, Madhvi Joshi
EPI_ISL_469044	Dr. N. D. Desai Medical College & Hospital	Gujarat Biotechnology Research Centre	Jigar Gusani, Supreet Prabhu, Tejas Shah, Ankit Hinsu, Pritesh Sabara, Apurvasinh Puvar, Janvi Raval, Zarna Patel, Monika Gandhi, Pinal Trivedi, Maharshi Pandya, Nidhi Patel, Nitin Savaliya, Raghawendra Kumar, Dinesh Kumar, Zuber Saiyed, Komal Patel, Labdhi Pandya, Snehal Bagatharia, J G Buch, Neha Rajpara, R D Dixit, A M Kadri, Harsh Bakshi, Chaitanya Joshi, Madhvi Joshi
EPI_ISL_469045	Dr. N. D. Desai Medical College & Hospital	Gujarat Biotechnology Research Centre	Supreet Prabhu, Tejas Shah, Ankit Hinsu, Pritesh Sabara, Apurvasinh Puvar, Janvi Raval, Zarna Patel, Monika Gandhi, Pinal Trivedi, Maharshi Pandya, Nidhi Patel, Nitin Savaliya, Raghawendra Kumar, Dinesh Kumar, Zuber Saiyed, Komal Patel, Labdhi Pandya, Snehal Bagatharia, J G Buch, Jigar Gusani, Priyanka P Vatsa, R D Dixit, A M Kadri, Harsh Bakshi, Chaitanya Joshi, Madhvi Joshi
EPI_ISL_469046	Dr. N. D. Desai Medical College & Hospital	Gujarat Biotechnology Research Centre	Tejas Shah, Ankit Hinsu, Pritesh Sabara, Apurvasinh Puvar, Janvi Raval, Zarna Patel, Monika Gandhi, Pinal Trivedi, Maharshi Pandya, Nidhi Patel, Nitin Savaliya, Raghawendra Kumar, Dinesh Kumar, Zuber Saiyed, Komal Patel, Labdhi Pandya, Snehal Bagatharia, J G Buch, Jigar Gusani, Supreet Prabhu, Pooja P Doshi, R D Dixit, A M Kadri, Harsh Bakshi, Chaitanya Joshi, Madhvi Joshi
EPI_ISL_469047	Dr. N. D. Desai Medical College & Hospital	Gujarat Biotechnology Research Centre	Ankit Hinsu, Pritesh Sabara, Apurvasinh Puvar, Janvi Raval, Zarna Patel, Monika Gandhi, Pinal Trivedi, Maharshi Pandya, Nidhi Patel, Nitin Savaliya, Raghawendra Kumar, Dinesh Kumar, Zuber Saiyed, Komal Patel, Labdhi Pandya, Snehal Bagatharia, J G Buch, Jigar Gusani, Supreet Prabhu, Tejas Shah, Akanksha Verma, R D Dixit, A M Kadri, Harsh Bakshi, Chaitanya Joshi, Madhvi Joshi
EPI_ISL_469048	Banas Medical College and Research Institute	Gujarat Biotechnology Research Centre	Radhika Khara, Sunil R Joshi, Viren S Doshi, Zarna Patel, Monika Gandhi, Pinal Trivedi, Maharshi Pandya, Nidhi Patel, Nitin Savaliya, Raghawendra Kumar, Dinesh Kumar, Zuber Saiyed, Komal Patel, Labdhi Pandya, Snehal Bagatharia, Tejas Shah, Ankit Hinsu, Pritesh Sabara, Apurvasinh Puvar, Janvi Raval, Priti Pandita, R D Dixit, A M Kadri, Harsh Bakshi, Chaitanya Joshi, Madhvi Joshi
see above	National Public Health Laboratory, National Centre for Infectious Diseases	National Public Health Laboratory, National Centre for Infectious Diseases	Mak TM, Octavia S, Chavatte JM, Cui L, Lin RTP
EPI_ISL_469241, EPI_ISL_469242, EPI_ISL_469243, EPI_ISL_469244, EPI_ISL_469245, EPI_ISL_469246, EPI_ISL_469247, EPI_ISL_469248, EPI_ISL_469249, EPI_ISL_469250, EPI_ISL_469251, EPI_ISL_469252	see above	Special Infectious Agents Unit	Azhari, E.I., Hassan, A.M., Tolah, A.M., Uthman, N.A., Al-Sobahy, T.L., Farraj, S.A., El-Kafrawy, S.A.
EPI_ISL_469253	Second Military Medical University, Department of Microbiology	Second Military Medical University, Department of Microbiology	Peng H., Tang H., Jiang L., Qi Z. and Zhao P.
EPI_ISL_469254	National Institute for Viral Disease Control and Prevention, China CDC	Institute of Viral Disease Control and Prevention, China CDC	Wenjie Tan, Lijuan Chen, Peihua NiuBaoying Huang, Li Zhao, Yubai Bi, Wenling Wang, Roujian Lu, Dayan Wang, Wenbo Xu, George Fu Gao, Chun Huang, Guizhen Wu
EPI_ISL_469255	National Institute for Viral Disease Control and Prevention, China CDC	Institute of Viral Disease Control and Prevention, China CDC	Xiang ZhaoLijuan Chen, Dayan Wang, Yong Zhang, Yao MengZhixiao ChenYuchao Wu, Jun Han, Weifeng Shi, Yanhai Wang, William J. Liu, Shiwen Wang, George F. Gao, Wenbo Xu, Chun Huang, Guizhen Wu
EPI_ISL_469274	National Public Health Laboratory, National Centre for Infectious Diseases	National Public Health Laboratory, National Centre for Infectious Diseases	Mak TM, Octavia S, Chavatte JM, Cui L, Lin RTP
EPI_ISL_469276, EPI_ISL_469277, EPI_ISL_469278, EPI_ISL_469279, EPI_ISL_469280, EPI_ISL_469281	Mohammed Bin Rashid University of Medicine and Health Sciences	Al Jallia Genomics Center	Ahmad Abou Tayoun, Tom Loney, Hamda Khansaheb, Sathishkumar Ramaswamy, Divinlal Harilal, Zulfu Omar Deesi, Rupa Murthy Varghese, Hanan Al Suwaidi, Abdulmajeed Alkhaja, Mohammed Uddin, Rifat Hamoudi, Rabih Halwani, Abiola Catherine Senok, Qutayba Hamid, Norbert Nowotny, Alawi Alsheikh-Ali
EPI_ISL_469286	National Institute of Laboratory Medicine and Referral Center	Genomic Research Lab, BCSIR	Tanjina Akhter Banu, Abu Sayeed Mohammad Mahmud, Mohammad Samir Uzzaman, Eshrar Osman, Md. Ahasan Habib, Shahina Akter, Md. Murshed Hasan Sarkar, Iffat Jahan, Barna Goswami, Md. Saddam Hossain, Tasnim Nafisa, Md. Maruf Ahmed Molla, Mahmuda Yeasmin, Asish Kumar Ghosh, Bayzid Bin Monir, A. K. M. Shamsuzzaman, Sheikh Md. Selim Al Din, Utpal Chandra Ray, Salek Ahmed Sajib, Md. Salim Khan
EPI_ISL_469287, EPI_ISL_469288, EPI_ISL_469289, EPI_ISL_469290, EPI_ISL_469291, EPI_ISL_469292, EPI_ISL_469293, EPI_ISL_469294, EPI_ISL_469295, EPI_ISL_469296	Keio University Hospital	Keio University Hospital	Kenjiro Kosaki
EPI_ISL_469297	National Institute of Laboratory Medicine and Referral Center	Genomic Research Lab, BCSIR	Barna Goswami, Abu Sayeed Mohammad Mahmud, Mohammad Samir Uzzaman, Eshrar Osman, Md. Ahasan Habib, Shahina Akter, Tanjina Akhter Banu, Md. Murshed Hasan Sarkar, Iffat Jahan, Md. Saddam Hossain, Tasnim Nafisa, Md. Maruf Ahmed Molla, Mahmuda Yeasmin, Asish Kumar Ghosh, Bayzid Bin Monir, A. K. M. Shamsuzzaman, Sheikh Md. Selim Al Din, Utpal Chandra Ray, Salek Ahmed Sajib, Md. Salim Khan
EPI_ISL_469298	National Institute of Laboratory Medicine and Referral Center	Genomic Research Lab, BCSIR	Md. Murshed Hasan Sarkar, Abu Sayeed Mohammad Mahmud, Mohammad Samir Uzzaman, Eshrar Osman, Md. Ahasan Habib, Shahina Akter, Tanjina Akhter Banu, Barna Goswami, Iffat Jahan, Md. Saddam Hossain, Tasnim Nafisa, Md. Maruf Ahmed Molla, Mahmuda Yeasmin, Asish Kumar Ghosh, Bayzid Bin Monir, A. K. M. Shamsuzzaman, Sheikh Md. Selim Al Din, Utpal Chandra Ray, Salek Ahmed Sajib, Md. Salim Khan
EPI_ISL_469299	National Institute of Laboratory Medicine and Referral Center	Genomic Research Lab, BCSIR	Iffat Jahan, Abu Sayeed Mohammad Mahmud, Mohammad Samir Uzzaman, Eshrar Osman, Md. Ahasan Habib, Shahina Akter, Tanjina Akhter Banu, Md. Murshed Hasan Sarkar, Barna Goswami, Md. Saddam Hossain, Tasnim Nafisa, Md. Maruf Ahmed Molla, Mahmuda Yeasmin, Asish Kumar Ghosh, Bayzid Bin Monir, A. K. M. Shamsuzzaman, Sheikh Md. Selim Al Din, Utpal Chandra Ray, Salek Ahmed Sajib, Md. Salim Khan
EPI_ISL_469300	National Institute of Laboratory Medicine and Referral Center	Genomic Research Lab, BCSIR	Abu Sayeed Mohammad Mahmud, Mohammad Samir Uzzaman, Eshrar Osman, Md. Ahasan Habib, Shahina Akter, Tanjina Akhter Banu, Md. Murshed Hasan Sarkar, Barna Goswami, Iffat Jahan, Md. Saddam Hossain, Tasnim Nafisa, Md. Maruf Ahmed Molla, Mahmuda Yeasmin, Asish Kumar Ghosh, Bayzid Bin Monir, A. K. M. Shamsuzzaman, Sheikh Md. Selim Al Din, Utpal Chandra Ray, Salek Ahmed Sajib, Md. Salim Khan
EPI_ISL_470801	Virology	Virology	Hossain, M.E., Hasan, R., Miah, M., Hasan, M.M., Sumaiya, M.K., Rahman, M.M., Alam, M.S., Clemens, J.D., Ahmed, T., Rahman, M.Z. and Rahman, M.
EPI_ISL_470876	Department for Virology, Molecular Biology and Genome Research, R. G. Lugar Center for Public Health Research, National Center for Disease Control and Public Health (NCDC) of Georgia.	Department for Virology, Molecular Biology and Genome Research, R. G. Lugar Center for Public Health Research, National Center for Disease Control and Public Health (NCDC) of Georgia.	Giorgi Tomashvili, Meri Pantsulaia, Gvantsa Brachvelli, Gvantsa Chanturia, Ann Machabishvili, Nato Kotaria, Marine Murtshkvaladze, Lela Sabadze, Mari Gavashelidze, Ana Pakpauri, Tata Imnadze, Tamar Jashishvili, Tea Tevdoradze, Ketevan Sidamonidze, Ekaterine Khmaladze, Ekaterine Zhghenti, Roena Sukhlishvili, Mariam Zakalashvili, Lela Urushadze, Magda Dgebuadze, Davit Tsaguria, Ekaterine Zangaladze, Nino Berishvili, Adam Kotorashvili, Maia Alkhazashvili, Irma Burjanadze, Anna Kasradze, Khatuna Zakhashvili, Paata Imnadze, Amiran Gamkrelidze.
EPI_ISL_470877	Department for Virology, Molecular Biology and Genome Research, R. G. Lugar Center for Public Health Research, National Center for Disease Control and Public Health (NCDC) of Georgia.	Department for Virology, Molecular Biology and Genome Research, R. G. Lugar Center for Public Health Research, National Center for Disease Control and Public Health (NCDC) of Georgia.	Gvantsa Brachvelli, Meri Pantsulaia, Giorgi Tomashvili, Gvantsa Chanturia, Ann Machabishvili, Nato Kotaria, Marine Murtshkvaladze, Lela Sabadze, Mari Gavashelidze, Ana Pakpauri, Tata Imnadze, Tamar Jashishvili, Tea Tevdoradze, Ketevan Sidamonidze, Ekaterine Khmaladze, Ekaterine Zhghenti, Roena Sukhlishvili, Mariam Zakalashvili, Lela Urushadze, Magda Dgebuadze, Davit Tsaguria, Ekaterine Zangaladze, Nino Berishvili, Adam Kotorashvili, Maia Alkhazashvili, Irma Burjanadze, Anna Kasradze, Khatuna Zakhashvili, Paata Imnadze, Amiran Gamkrelidze.
EPI_ISL_471425	Division of Viral Diseases, Center for Laboratory Control of Infectious Diseases, Korea Centers for Diseases Control and Prevention	Division of Viral Diseases, Center for Laboratory Control of Infectious Diseases, Korea Centers for Diseases Control and Prevention	Jeong-Min Kim, Yoon-Seok Chung, Namjoo Lee, Mi-Seon Kim, Sang Hee Woo, Hye-Jun Jo, Sehee Park, Heui Man Kim, Jun-Sub Kim, Junhyeong Jang, Dong Hyun Song, Daesang Lee, Seong Tae Jeong, Myung Guk Han
EPI_ISL_471426	Division of Viral Diseases, Center for Laboratory Control of Infectious Diseases, Korea Centers for Diseases Control and Prevention	Division of Viral Diseases, Center for Laboratory Control of Infectious Diseases, Korea Centers for Diseases Control and Prevention	Jeong-Min Kim, Yoon-Seok Chung, Namjoo Lee, Mi-Seon Kim, Sang Hee Woo, Hye-Jun Jo, Sehee Park, Heui Man Kim, Jun-Sub Kim, Junhyeong Jang, Dong Hyun Song, Daesang Lee, Seong Tae Jeong, Myung Guk Han
EPI_ISL_471438, EPI_ISL_471439, EPI_ISL_471440, EPI_ISL_471441, EPI_ISL_471442, EPI_ISL_471443, EPI_ISL_471444	Division of Viral Diseases, Center for Laboratory Control of Infectious Diseases, Korea Centers for Diseases Control and Prevention	Division of Viral Diseases, Center for Laboratory Control of Infectious Diseases, Korea Centers for Diseases Control and Prevention	Jeong-Min Kim, Yoon-Seok Chung, Namjoo Lee, Sang Hee Woo, Hye-Jun Jo, Heui Man Kim, Jun-Sub Kim, Dong Hyun Song, Daesang Lee, Seong Tae Jeong, Myung Guk Han
EPI_ISL_471445	Division of Viral Diseases, Center for Laboratory Control of Infectious Diseases, Korea Centers for Diseases Control and Prevention	Division of Viral Diseases, Center for Laboratory Control of Infectious Diseases, Korea Centers for Diseases Control and Prevention	Jeong-Min Kim, Yoon-Seok Chung, Namjoo Lee, Sang Hee Woo, Hye-Jun Jo, Heui Man Kim, Jun-Sub Kim, Myung Guk Han
EPI_ISL_471446, EPI_ISL_471447, EPI_ISL_471448, EPI_ISL_471449, EPI_ISL_471450, EPI_ISL_471451, EPI_ISL_471452	Division of Viral Diseases, Center for Laboratory Control of Infectious Diseases, Korea Centers for Diseases Control and Prevention	Division of Viral Diseases, Center for Laboratory Control of Infectious Diseases, Korea Centers for Diseases Control and Prevention	Jeong-Min Kim, Yoon-Seok Chung, Namjoo Lee, Sang Hee Woo, Hye-Jun Jo, Heui Man Kim, Jun-Sub Kim, Dong Hyun Song, Daesang Lee, Seong Tae Jeong, Myung Guk Han
EPI_ISL_471453	Division of Viral Diseases, Center for Laboratory Control of Infectious Diseases, Korea Centers for Diseases Control and Prevention	Division of Viral Diseases, Center for Laboratory Control of Infectious Diseases, Korea Centers for Diseases Control and Prevention	Jeong-Min Kim, Yoon-Seok Chung, Namjoo Lee, Sang Hee Woo, Hye-Jun Jo, Heui Man Kim, Jun-Sub Kim, Myung Guk Han
EPI_ISL_471454, EPI_ISL_471455	Division of Viral Diseases, Center for Laboratory Control of Infectious Diseases, Korea Centers for Diseases Control and Prevention	Division of Viral Diseases, Center for Laboratory Control of Infectious Diseases, Korea Centers for Diseases Control and Prevention	Jeong-Min Kim, Yoon-Seok Chung, Namjoo Lee, Sang Hee Woo, Hye-Jun Jo, Heui Man Kim, Jun-Sub Kim, Dong Hyun Song, Daesang Lee, Seong Tae Jeong, Myung Guk Han







EPI_ISL_471627	CSIR-Centre for Cellular and Molecular Biology	CSIR-Centre for Cellular and Molecular Biology	Sakshi Shambhavi, Lamuk Zaveri, Shagufta Khan, Namami Gaur, Tulasi Nagabandi, Purushotham Vodalna, Payel Mukherjee, Sofia Banu, Priya Singh, Dhiviya Vedagiri, Divya Gupta, Vishal Sah, Santosh Kumar Kuncha, Krishnan Harinivas Harshan, Archana Bharadwaj Siva, Karthik Bharadwaj Tallapakka, Deepak Kumar, Devi Prasad Vijayashankar, Disha Nanda, Divya Das, Jotin Gogoi, Manish Bhattacharjee, Rakesh K Mishra, Divya Tej Sowpati
EPI_ISL_471628	CSIR-Centre for Cellular and Molecular Biology	CSIR-Centre for Cellular and Molecular Biology	Sakshi Shambhavi, Lamuk Zaveri, Shagufta Khan, Namami Gaur, Tulasi Nagabandi, Purushotham Vodalna, Payel Mukherjee, Sofia Banu, Priya Singh, Dhiviya Vedagiri, Divya Gupta, Vishal Sah, Santosh Kumar Kuncha, Krishnan Harinivas Harshan, Archana Bharadwaj Siva, Karthik Bharadwaj Tallapakka, G. Aditya Kumar, Koushick Sivakumar, Pooja Ramesh Gupta, Rajan Kumar Jha, Shraddha Vijay Lahoti, Rakesh K Mishra, Divya Tej Sowpati
EPI_ISL_471629	CSIR-Centre for Cellular and Molecular Biology	CSIR-Centre for Cellular and Molecular Biology	Sakshi Shambhavi, Lamuk Zaveri, Shagufta Khan, Namami Gaur, Tulasi Nagabandi, Purushotham Vodalna, Payel Mukherjee, Sofia Banu, Priya Singh, Dhiviya Vedagiri, Divya Gupta, Vishal Sah, Santosh Kumar Kuncha, Krishnan Harinivas Harshan, Archana Bharadwaj Siva, Karthik Bharadwaj Tallapakka, Nikhil Hajirnis, Pratheusa Maccha, M Soujanya Reddy, G. Aditya Kumar, Koushick Sivakumar, Rakesh K Mishra, Divya Tej Sowpati
EPI_ISL_471630	CSIR-Centre for Cellular and Molecular Biology	CSIR-Centre for Cellular and Molecular Biology	Sakshi Shambhavi, Lamuk Zaveri, Shagufta Khan, Namami Gaur, Tulasi Nagabandi, Purushotham Vodalna, Payel Mukherjee, Sofia Banu, Priya Singh, Dhiviya Vedagiri, Divya Gupta, Vishal Sah, Santosh Kumar Kuncha, Krishnan Harinivas Harshan, Archana Bharadwaj Siva, Karthik Bharadwaj Tallapakka, Nikhil Hajirnis, Pratheusa Maccha, M Soujanya Kumar, Koushick Sivakumar, Dishna Nanda, Divya Das, Jotin Gogoi, Manish Bhattacharjee, Ravi Prasad Mukku, Rakesh K Mishra, Divya Tej Sowpati
EPI_ISL_471631	CSIR-Centre for Cellular and Molecular Biology	CSIR-Centre for Cellular and Molecular Biology	Shagufta Khan, Lamuk Zaveri, Namami Gaur, Sakshi Shambhavi, Tulasi Nagabandi, Purushotham Vodalna, Payel Mukherjee, Sofia Banu, Priya Singh, Dhiviya Vedagiri, Divya Gupta, Vishal Sah, Santosh Kumar Kuncha, Krishnan Harinivas Harshan, Archana Bharadwaj Siva, Karthik Bharadwaj Tallapakka, Dishna Nanda, Divya Das, Jotin Gogoi, Manish Bhattacharjee, Ravi Prasad Mukku, Rakesh K Mishra, Divya Tej Sowpati
EPI_ISL_471632	CSIR-Centre for Cellular and Molecular Biology	CSIR-Centre for Cellular and Molecular Biology	Shagufta Khan, Lamuk Zaveri, Namami Gaur, Sakshi Shambhavi, Tulasi Nagabandi, Purushotham Vodalna, Payel Mukherjee, Sofia Banu, Priya Singh, Dhiviya Vedagiri, Divya Gupta, Vishal Sah, Santosh Kumar Kuncha, Krishnan Harinivas Harshan, Archana Bharadwaj Siva, Karthik Bharadwaj Tallapakka, Renu Sudhakar, Somesh Godse, Gangamula Srinivas Reddy, Sujoy Deb, Swati Bayanna, Rakesh K Mishra, Divya Tej Sowpati
EPI_ISL_471633	CSIR-Centre for Cellular and Molecular Biology	CSIR-Centre for Cellular and Molecular Biology	Shagufta Khan, Lamuk Zaveri, Namami Gaur, Sakshi Shambhavi, Tulasi Nagabandi, Purushotham Vodalna, Payel Mukherjee, Sofia Banu, Priya Singh, Dhiviya Vedagiri, Divya Gupta, Vishal Sah, Santosh Kumar Kuncha, Krishnan Harinivas Harshan, Archana Bharadwaj Siva, Karthik Bharadwaj Tallapakka, Preethi Jampala, Sharada Ravi Iyer, Sulagana Mukherjee, Swetha Sundar, Peddapavala Sai Uday Kiran Rakesh K Mishra, Divya Tej Sowpati
EPI_ISL_471634	CSIR-Centre for Cellular and Molecular Biology	CSIR-Centre for Cellular and Molecular Biology	Shagufta Khan, Lamuk Zaveri, Namami Gaur, Sakshi Shambhavi, Tulasi Nagabandi, Purushotham Vodalna, Payel Mukherjee, Sofia Banu, Priya Singh, Dhiviya Vedagiri, Divya Gupta, Vishal Sah, Santosh Kumar Kuncha, Krishnan Harinivas Harshan, Archana Bharadwaj Siva, Karthik Bharadwaj Tallapakka, Umesh Kumar, Unis Ahmad Dadi, Ajay Sarawagi, Priyanka Patel, Rajkanwar Nathawat, Rakesh K Mishra, Divya Tej Sowpati
EPI_ISL_471635	CSIR-Centre for Cellular and Molecular Biology	CSIR-Centre for Cellular and Molecular Biology	Sofia Banu, Payel Mukherjee, Priya Singh, Dhiviya Vedagiri, Divya Gupta, Vishal Sah, Santosh Kumar Kuncha, Krishnan Harinivas Harshan, Archana Bharadwaj Siva, Karthik Bharadwaj Tallapakka, Shagufta Khan, Lamuk Zaveri, Namami Gaur, Sakshi Shambhavi, Tulasi Nagabandi, Purushotham Vodalna, Deepak Kumar, Devi Prasad Vijayashankar, Disha Nanda, Divya Das, Jotin Gogoi, Manish Bhattacharjee, Rakesh K Mishra, Divya Tej Sowpati
EPI_ISL_471636	CSIR-Centre for Cellular and Molecular Biology	CSIR-Centre for Cellular and Molecular Biology	Sofia Banu, Payel Mukherjee, Priya Singh, Dhiviya Vedagiri, Divya Gupta, Vishal Sah, Santosh Kumar Kuncha, Krishnan Harinivas Harshan, Archana Bharadwaj Siva, Karthik Bharadwaj Tallapakka, Shagufta Khan, Lamuk Zaveri, Namami Gaur, Sakshi Shambhavi, Tulasi Nagabandi, Purushotham Vodalna, Dishna Nanda, Divya Das, Jotin Gogoi, Manish Bhattacharjee, Ravi Prasad Mukku, Rakesh K Mishra, Divya Tej Sowpati
EPI_ISL_471637	CSIR-Centre for Cellular and Molecular Biology	CSIR-Centre for Cellular and Molecular Biology	Sofia Banu, Payel Mukherjee, Priya Singh, Dhiviya Vedagiri, Divya Gupta, Vishal Sah, Santosh Kumar Kuncha, Krishnan Harinivas Harshan, Archana Bharadwaj Siva, Karthik Bharadwaj Tallapakka, Shagufta Khan, Lamuk Zaveri, Namami Gaur, Sakshi Shambhavi, Tulasi Nagabandi, Purushotham Vodalna, Gokulan C G, Gunjan Purohit, Hanuman Tulashiram Kale, Pankaj Kumar, Prachand Issarapu, Rakesh K Mishra, Divya Tej Sowpati
EPI_ISL_471638	CSIR-Centre for Cellular and Molecular Biology	CSIR-Centre for Cellular and Molecular Biology	Sofia Banu, Payel Mukherjee, Priya Singh, Dhiviya Vedagiri, Divya Gupta, Vishal Sah, Santosh Kumar Kuncha, Krishnan Harinivas Harshan, Archana Bharadwaj Siva, Karthik Bharadwaj Tallapakka, Shagufta Khan, Lamuk Zaveri, Namami Gaur, Sakshi Shambhavi, Tulasi Nagabandi, Purushotham Vodalna, Preethi Jampala, Sharada Ravi Iyer, Sulagana Mukherjee, Swetha Sundar, Peddapavala Sai Uday Kiran, Rakesh K Mishra, Divya Tej Sowpati
EPI_ISL_471639	CSIR-Centre for Cellular and Molecular Biology	CSIR-Centre for Cellular and Molecular Biology	Tulasi Nagabandi, Namami Gaur, Sakshi Shambhavi, Lamuk Zaveri, Shagufta Khan, Purushotham Vodalna, Payel Mukherjee, Sofia Banu, Priya Singh, Dhiviya Vedagiri, Divya Gupta, Vishal Sah, Santosh Kumar Kuncha, Krishnan Harinivas Harshan, Archana Bharadwaj Siva, Karthik Bharadwaj Tallapakka, G. Aditya Kumar, Koushick Sivakumar, Pooja Ramesh Gupta, Rajan Kumar Jha, Shraddha Vijay Lahoti, Rakesh K Mishra, Divya Tej Sowpati
EPI_ISL_471640	CSIR-Centre for Cellular and Molecular Biology	CSIR-Centre for Cellular and Molecular Biology	Tulasi Nagabandi, Namami Gaur, Sakshi Shambhavi, Lamuk Zaveri, Shagufta Khan, Purushotham Vodalna, Payel Mukherjee, Sofia Banu, Priya Singh, Dhiviya Vedagiri, Divya Gupta, Vishal Sah, Santosh Kumar Kuncha, Krishnan Harinivas Harshan, Archana Bharadwaj Siva, Karthik Bharadwaj Tallapakka, Kezia J Ann, Radhika Khandelwal, Roshan Maku Venkata, Shemin Mansuri, Sonu Uday, Rakesh K Mishra, Divya Tej Sowpati
EPI_ISL_471641, EPI_ISL_471642	CSIR-Centre for Cellular and Molecular Biology	CSIR-Centre for Cellular and Molecular Biology	Dhiviya Vedagiri, Divya Gupta, Vishal Sah, Payel Mukherjee, Sofia Banu, Priya Singh, Santosh Kumar Kuncha, Archana Bharadwaj Siva, Karthik Bharadwaj Tallapakka, Shagufta Khan, Lamuk Zaveri, Namami Gaur, Sakshi Shambhavi, Tulasi Nagabandi, Purushotham Vodalna, Rakesh K Mishra, Divya Tej Sowpati, Krishnan Harinivas Harshan
EPI_ISL_471643	CSIR-Centre for Cellular and Molecular Biology	CSIR-Centre for Cellular and Molecular Biology	Tulasi Nagabandi, Namami Gaur, Sakshi Shambhavi, Lamuk Zaveri, Shagufta Khan, Purushotham Vodalna, Payel Mukherjee, Sofia Banu, Priya Singh, Dhiviya Vedagiri, Divya Gupta, Vishal Sah, Santosh Kumar Kuncha, Krishnan Harinivas Harshan, Archana Bharadwaj Siva, Karthik Bharadwaj Tallapakka, G. Aditya Kumar, Koushick Sivakumar, Pooja Ramesh Gupta, Rajan Kumar Jha, Shraddha Vijay Lahoti, Rakesh K Mishra, Divya Tej Sowpati
EPI_ISL_471644	CSIR-Centre for Cellular and Molecular Biology	CSIR-Centre for Cellular and Molecular Biology	Tulasi Nagabandi, Namami Gaur, Sakshi Shambhavi, Lamuk Zaveri, Shagufta Khan, Purushotham Vodalna, Payel Mukherjee, Sofia Banu, Priya Singh, Dhiviya Vedagiri, Divya Gupta, Vishal Sah, Santosh Kumar Kuncha, Krishnan Harinivas Harshan, Archana Bharadwaj Siva, Karthik Bharadwaj Tallapakka, Kezia J Ann, Radhika Khandelwal, Roshan Maku Venkata, Shemin Mansuri, Sonu Uday, Rakesh K Mishra, Divya Tej Sowpati
EPI_ISL_471645, EPI_ISL_471646	CSIR-Centre for Cellular and Molecular Biology	CSIR-Centre for Cellular and Molecular Biology	Dhiviya Vedagiri, Divya Gupta, Vishal Sah, Payel Mukherjee, Sofia Banu, Priya Singh, Santosh Kumar Kuncha, Archana Bharadwaj Siva, Karthik Bharadwaj Tallapakka, Shagufta Khan, Lamuk Zaveri, Namami Gaur, Sakshi Shambhavi, Tulasi Nagabandi, Purushotham Vodalna, Rakesh K Mishra, Divya Tej Sowpati, Krishnan Harinivas Harshan
EPI_ISL_474958	Israeli Central Virology laboratory	Israel Central Virology laboratory	Neta Zuckerman, Efrat Dahan Bucris, Oran Erster, Ella Mendelson, Michal Mandelboim
EPI_ISL_474959, EPI_ISL_474960, EPI_ISL_474961, EPI_ISL_474962, EPI_ISL_474963, EPI_ISL_474964, EPI_ISL_474965, EPI_ISL_474966, EPI_ISL_474967, EPI_ISL_474968, EPI_ISL_474969, EPI_ISL_474970, EPI_ISL_474971, EPI_ISL_474972, EPI_ISL_474973, EPI_ISL_474975, EPI_ISL_474977, EPI_ISL_474979, EPI_ISL_474980, EPI_ISL_474981, EPI_ISL_474982, EPI_ISL_474983, EPI_ISL_474984, EPI_ISL_474985, EPI_ISL_474986, EPI_ISL_474987, EPI_ISL_474988, EPI_ISL_474989, EPI_ISL_474990, EPI_ISL_474991, EPI_ISL_474992, EPI_ISL_474993, EPI_ISL_474994, EPI_ISL_474995, EPI_ISL_474996, EPI_ISL_474997, EPI_ISL_474998, EPI_ISL_475001, EPI_ISL_475002, EPI_ISL_475003, EPI_ISL_475004, EPI_ISL_475005, EPI_ISL_475006, EPI_ISL_475007, EPI_ISL_475008, EPI_ISL_475009, EPI_ISL_475010, EPI_ISL_475011, EPI_ISL_475012, EPI_ISL_475013, EPI_ISL_475014, EPI_ISL_475015, EPI_ISL_475016, EPI_ISL_475017, EPI_ISL_475018, EPI_ISL_475019, EPI_ISL_475020, EPI_ISL_475021, EPI_ISL_475022, EPI_ISL_475023, EPI_ISL_475024, EPI_ISL_475025	Israeli Central Virology laboratory	Neta Zuckerman, Efrat Dahan Bucris, Oran Erster, Ella Mendelson, Michal Mandelboim	
see above	Israel Central Virology laboratory	Israel Central Virology laboratory	Neta Zuckerman, Efrat Dahan Bucris, Oran Erster, Ella Mendelson, Michal Mandelboim
EPI_ISL_475026	Banas Medical College and Research Institute	Gujarat Biotechnology Research Centre	Sunil R Joshi, Viren s Doshi, Pritesh Sabara, Apurvasinh Puvar, Janvi Raval, Zarna Patel, Monika Gandhi, Pinal Trivedi, Maharshi Pandya, Nidhi Patel, Nitin Savaliya, Raghawendra Kumar, Dinesh Kumar, Zuber Saiyed, Komal Patel, Labdhi Pandya, Snehal Bagatharia, Radhika Khara, Neha Rajpara, R D Dixit, A M Kadri, Harsh Bakshi, Chaitanya Joshi, Madhvi Joshi
EPI_ISL_475027	Banas Medical College and Research Institute	Gujarat Biotechnology Research Centre	Viren s Doshi, Pritesh Sabara, Apurvasinh Puvar, Janvi Raval, Zarna Patel, Monika Gandhi, Pinal Trivedi, Maharshi Pandya, Nidhi Patel, Nitin Savaliya, Raghawendra Kumar, Dinesh Kumar, Zuber Saiyed, Komal Patel, Labdhi Pandya, Snehal Bagatharia, Radhika Khara, Sunil R Joshi, Atfal Ansari, R D Dixit, A M Kadri, Harsh Bakshi, Chaitanya Joshi, Madhvi Joshi
EPI_ISL_475028	Banas Medical College and Research Institute	Gujarat Biotechnology Research Centre	Pritesh Sabara, Apurvasinh Puvar, Janvi Raval, Zarna Patel, Monika Gandhi, Pinal Trivedi, Maharshi Pandya, Nidhi Patel, Nitin Savaliya, Raghawendra Kumar, Dinesh Kumar, Zuber Saiyed, Komal Patel, Labdhi Pandya, Snehal Bagatharia, Radhika Khara, Sunil R Joshi, Viren s Doshi, Fenil Patel, R D Dixit, A M Kadri, Harsh Bakshi, Chaitanya Joshi, Madhvi Joshi
EPI_ISL_475029	Banas Medical College and Research Institute	Gujarat Biotechnology Research Centre	Apurvasinh Puvar, Janvi Raval, Zarna Patel, Monika Gandhi, Pinal Trivedi, Maharshi Pandya, Nidhi Patel, Nitin Savaliya, Raghawendra Kumar, Dinesh Kumar, Zuber Saiyed, Komal Patel, Labdhi Pandya, Snehal Bagatharia, Radhika Khara, Sunil R Joshi, Viren s Doshi, Pritesh Sabara, Neelam Nathani, R D Dixit, A M Kadri, Harsh Bakshi, Chaitanya Joshi, Madhvi Joshi
EPI_ISL_475030	Department of MicroBiology, Government Medical College, Surat	Gujarat Biotechnology Research Centre	Janvi Raval, Zarna Patel, Monika Gandhi, Pinal Trivedi, Maharshi Pandya, Nidhi Patel, Nitin Savaliya, Raghawendra Kumar, Dinesh Kumar, Zuber Saiyed, Komal Patel, Labdhi Pandya, Snehal Bagatharia, Naresh Chauhan, Summaiya Mullan, Amit gamit, Pritesh Sabara, Apurvasinh Puvar, Armi Chaudhari, R D Dixit, A M Kadri, Harsh Bakshi, Chaitanya Joshi, Madhvi Joshi
EPI_ISL_475031	Department of MicroBiology, Government Medical College, Surat	Gujarat Biotechnology Research Centre	Zarna Patel, Monika Gandhi, Pinal Trivedi, Maharshi Pandya, Nidhi Patel, Nitin Savaliya, Raghawendra Kumar, Dinesh Kumar, Zuber Saiyed, Komal Patel, Labdhi Pandya, Snehal Bagatharia, Naresh Chauhan, Summaiya Mullan, Amit gamit, Pritesh Sabara, Apurvasinh Puvar, Janvi Raval, Bhavya Jindal, R D Dixit, A M Kadri, Harsh Bakshi, Chaitanya Joshi, Madhvi Joshi
EPI_ISL_475032	Department of MicroBiology, Government Medical College, Surat	Gujarat Biotechnology Research Centre	Monika Gandhi, Pinal Trivedi, Maharshi Pandya, Nidhi Patel, Nitin Savaliya, Raghawendra Kumar, Dinesh Kumar, Zuber Saiyed, Komal Patel, Labdhi Pandya, Snehal Bagatharia, Naresh Chauhan, Summaiya Mullan, Amit gamit, Pritesh Sabara, Apurvasinh Puvar, Janvi Raval, Zarna Patel, Priyanka P Vatsa, R D Dixit, A M Kadri, Harsh Bakshi, Chaitanya Joshi, Madhvi Joshi
EPI_ISL_475033	Department of MicroBiology, Government Medical College, Surat	Gujarat Biotechnology Research Centre	Pinal Trivedi, Maharshi Pandya, Nidhi Patel, Nitin Savaliya, Raghawendra Kumar, Dinesh Kumar, Zuber Saiyed, Komal Patel, Labdhi Pandya, Snehal Bagatharia, Naresh Chauhan, Summaiya Mullan, Amit gamit, Pritesh Sabara, Apurvasinh Puvar, Janvi Raval, Zarna Patel, Monika Gandhi, Pooja P Doshi, R D Dixit, A M Kadri, Harsh Bakshi, Chaitanya Joshi, Madhvi Joshi
EPI_ISL_475034	Department of MicroBiology, Government Medical College, Surat	Gujarat Biotechnology Research Centre	Maharshi Pandya, Nidhi Patel, Nitin Savaliya, Raghawendra Kumar, Dinesh Kumar, Zuber Saiyed, Komal Patel, Labdhi Pandya, Snehal Bagatharia, Naresh Chauhan, Summaiya Mullan, Amit gamit, Pritesh Sabara, Apurvasinh Puvar, Janvi Raval, Zarna Patel, Monika Gandhi, Pinal Trivedi, Akanksha Verma, R D Dixit, A M Kadri, Harsh Bakshi, Chaitanya Joshi, Madhvi Joshi
EPI_ISL_475035	Department of MicroBiology, Government Medical College, Surat	Gujarat Biotechnology Research Centre	Nidhi Patel, Nitin Savaliya, Raghawendra Kumar, Dinesh Kumar, Zuber Saiyed, Komal Patel, Labdhi Pandya, Snehal Bagatharia, Naresh Chauhan, Summaiya Mullan, Amit gamit, Pritesh Sabara, Apurvasinh Puvar, Janvi Raval, Zarna Patel, Monika Gandhi, Pinal Trivedi, Maharshi Pandya, Priti Pandita, R D Dixit, A M Kadri, Harsh Bakshi, Chaitanya Joshi, Madhvi Joshi
EPI_ISL_475036	Department of MicroBiology, Government Medical College, Surat	Gujarat Biotechnology Research Centre	Nitin Savaliya, Raghawendra Kumar, Dinesh Kumar, Zuber Saiyed, Komal Patel, Labdhi Pandya, Snehal Bagatharia, Naresh Chauhan, Summaiya Mullan, Amit gamit, Pritesh Sabara, Apurvasinh Puvar, Janvi Raval, Zarna Patel, Monika Gandhi, Pinal Trivedi, Maharshi Pandya, Nidhi Patel, Pragya Sharma, R D Dixit, A M Kadri, Harsh Bakshi, Chaitanya Joshi, Madhvi Joshi
EPI_ISL_475037	Department of MicroBiology, Government Medical College, Surat	Gujarat Biotechnology Research Centre	Raghawendra Kumar, Dinesh Kumar, Zuber Saiyed, Komal Patel, Labdhi Pandya, Snehal Bagatharia, Naresh Chauhan, Summaiya Mullan, Amit gamit, Pritesh Sabara, Apurvasinh Puvar, Janvi Raval, Zarna Patel, Monika Gandhi, Pinal Trivedi, Maharshi Pandya, Nidhi Patel, Nitin Savaliya, Neha Rajpara, R D Dixit, A M Kadri, Harsh Bakshi, Chaitanya Joshi, Madhvi Joshi
EPI_ISL_475038	Department of MicroBiology, Government Medical College, Surat	Gujarat Biotechnology Research Centre	Dinesh Kumar, Zuber Saiyed, Komal Patel, Labdhi Pandya, Snehal Bagatharia, Naresh Chauhan, Summaiya Mullan, Amit gamit, Pritesh Sabara, Apurvasinh Puvar, Janvi Raval, Zarna Patel, Monika Gandhi, Pinal Trivedi, Maharshi Pandya, Nidhi Patel, Nitin Savaliya, Raghawendra Kumar, Afzal Ansari, R D Dixit, A M Kadri, Harsh Bakshi, Chaitanya Joshi, Madhvi Joshi
EPI_ISL_475039	Department of MicroBiology, Government Medical College, Surat	Gujarat Biotechnology Research Centre	Zuber Saiyed, Komal Patel, Labdhi Pandya, Snehal Bagatharia, Naresh Chauhan, Summaiya Mullan, Amit gamit, Pritesh Sabara, Apurvasinh Puvar, Janvi Raval, Zarna Patel, Monika Gandhi, Pinal Trivedi, Maharshi Pandya, Nidhi Patel, Nitin Savaliya, Raghawendra Kumar, Dinesh Kumar, Fenil Patel, R D Dixit, A M Kadri, Harsh Bakshi, Chaitanya Joshi, Madhvi Joshi
EPI_ISL_475040	Department of MicroBiology, Government Medical College, Surat	Gujarat Biotechnology Research Centre	Komal Patel, Labdhi Pandya, Snehal Bagatharia, Naresh Chauhan, Summaiya Mullan, Amit gamit, Pritesh Sabara, Apurvasinh Puvar, Janvi Raval, Zarna Patel, Monika Gandhi, Pinal Trivedi, Maharshi Pandya, Nidhi Patel, Nitin Savaliya, Raghawendra Kumar, Dinesh Kumar, Zuber Saiyed, Komal Patel, Labdhi Pandya, Snehal Bagatharia, Priyanka P Vatsa, R D Dixit, A M Kadri, Harsh Bakshi, Chaitanya Joshi, Madhvi Joshi
EPI_ISL_475043	Department of MicroBiology, Government Medical College, Surat	Gujarat Biotechnology Research Centre	Naresh Chauhan, Summaiya Mullan, Amit gamit, Pritesh Sabara, Apurvasinh Puvar, Janvi Raval, Zarna Patel, Monika Gandhi, Pinal Trivedi, Maharshi Pandya, Nidhi Patel, Nitin Savaliya, Raghawendra Kumar, Dinesh Kumar, Zuber Saiyed, Komal Patel, Labdhi Pandya, Snehal Bagatharia, Priyanka P Vatsa, R D Dixit, A M Kadri, Harsh Bakshi, Chaitanya Joshi, Madhvi Joshi
EPI_ISL_475044	Department of MicroBiology, Government Medical College, Surat	Gujarat Biotechnology Research Centre	Summaiya Mullan, Amit gamit, Pritesh Sabara, Apurvasinh Puvar, Janvi Raval, Zarna Patel, Monika Gandhi, Pinal Trivedi, Maharshi Pandya, Nidhi Patel, Nitin Savaliya, Raghawendra Kumar, Dinesh Kumar, Zuber Saiyed, Komal Patel, Labdhi Pandya, Snehal Bagatharia, Naresh Chauhan, Pooja P Doshi, R D Dixit, A M Kadri, Harsh Bakshi, Chaitanya Joshi, Madhvi Joshi
EPI_ISL_475045	Department of MicroBiology, Government Medical College, Surat	Gujarat Biotechnology Research Centre	Amit gamit, Pritesh Sabara, Apurvasinh Puvar, Janvi Raval, Zarna Patel, Monika Gandhi, Pinal Trivedi, Maharshi Pandya, Nidhi Patel, Nitin Savaliya, Raghawendra Kumar, Dinesh Kumar, Zuber Saiyed, Komal Patel, Labdhi Pandya, Snehal Bagatharia, Naresh Chauhan, Summaiya Mullan, Akanksha Verma, R D Dixit, A M Kadri, Harsh Bakshi, Chaitanya Joshi, Madhvi Joshi
EPI_ISL_475046	Department of MicroBiology, Government Medical College, Surat	Gujarat Biotechnology Research Centre	Pritesh Sabara, Apurvasinh Puvar, Janvi Raval, Zarna Patel, Monika Gandhi, Pinal Trivedi, Maharshi Pandya, Nidhi Patel, Nitin Savaliya, Raghawendra Kumar, Dinesh Kumar, Zuber Saiyed, Komal Patel, Labdhi Pandya, Snehal Bagatharia, Naresh Chauhan, Summaiya Mullan, Amit gamit, Priti Pandita, R D Dixit, A M Kadri, Harsh Bakshi, Chaitanya Joshi, Madhvi Joshi
EPI_ISL_475047	GMERS Medical College & Hospital	Gujarat Biotechnology Research Centre	Apurvasinh Puvar, Janvi Raval, Zarna Patel, Monika Gandhi, Pinal Trivedi, Maharshi Pandya, Nidhi Patel, Nitin Savaliya, Raghawendra Kumar, Dinesh Kumar, Zuber Saiyed, Komal Patel, Labdhi Pandya, Snehal Bagatharia, Meenakshi Shah, Neena Doshi, Varsha Godbole, Pritesh Sabara, Pragya Sharma, R D Dixit, A M Kadri, Harsh Bakshi, Chaitanya Joshi, Madhvi Joshi
EPI_ISL_475048	GMERS Medical College & Hospital	Gujarat Biotechnology Research Centre	Janvi Raval, Zarna Patel, Monika Gandhi, Pinal Trivedi, Maharshi Pandya, Nidhi Patel, Nitin Savaliya, Raghawendra Kumar, Dinesh Kumar, Zuber Saiyed, Komal Patel, Labdhi Pandya, Snehal Bagatharia, Meenakshi Shah, Neena Doshi, Varsha Godbole, Pritesh Sabara, Apurvasinh Puvar, Neha Rajpara, R D Dixit, A M Kadri, Harsh Bakshi, Chaitanya Joshi, Madhvi Joshi
EPI_ISL_475049	GMERS Medical College & Hospital	Gujarat Biotechnology Research Centre	Zarna Patel, Monika Gandhi, Pinal Trivedi, Maharshi Pandya, Nidhi Patel, Nitin Savaliya, Raghawendra Kumar, Dinesh Kumar, Zuber Saiyed, Komal Patel, Labdhi Pandya, Snehal Bagatharia, Meenakshi Shah, Neena Doshi, Varsha Godbole, Pritesh Sabara, Apurvasinh Puvar, Janvi Raval, Afzal Ansari, R D Dixit, A M Kadri, Harsh Bakshi, Chaitanya Joshi, Madhvi Joshi
EPI_ISL_475050	GMERS Medical College & Hospital	Gujarat Biotechnology Research Centre	Monika Gandhi, Pinal Trivedi, Maharshi Pandya, Nidhi Patel, Nitin Savaliya, Raghawendra Kumar, Dinesh Kumar, Zuber Saiyed, Komal Patel, Labdhi Pandya, Snehal Bagatharia, Meenakshi Shah, Neena Doshi, Varsha Godbole, Pritesh Sabara, Apurvasinh Puvar, Janvi Raval, Zarna Patel, Fenil Patel, R D Dixit, A M Kadri, Harsh Bakshi, Chaitanya Joshi, Madhvi Joshi
EPI_ISL_475051	GMERS Medical College & Hospital	Gujarat Biotechnology Research Centre	Pinal Trivedi, Maharshi Pandya, Nidhi Patel, Nitin Savaliya, Raghawendra Kumar, Dinesh Kumar, Zuber Saiyed, Komal Patel, Labdhi Pandya, Snehal Bagatharia, Meenakshi Shah, Neena Doshi, Varsha Godbole, Pritesh Sabara,



EPI_ISL_475052	GMERS Medical College & Hospital	Gujarat Biotechnology Research Centre	Maharshi Pandya, Nidhi Patel, Nitin Savaliya, Raghawendra Kumar, Dinesh Kumar, Zuber Saiyed, Komal Patel, Labdhi Pandya, Snehal Bagatharia, Meenakshi Shah, Neena Doshi, Varsha Godbole, Pritesh Sabara, Apurvasinh Puvar, Janvi Raval, Zarna Patel, Monika Gandhi, Pinal Trivedi, Armi Chaudhari, R D Dixit, A M Kadri, Harsh Bakshi, Chaitanya Joshi, Madhvi Joshi
EPI_ISL_475053	GMERS Medical College & Hospital	Gujarat Biotechnology Research Centre	Nidhi Patel, Nitin Savaliya, Raghawendra Kumar, Dinesh Kumar, Zuber Saiyed, Komal Patel, Labdhi Pandya, Snehal Bagatharia, Meenakshi Shah, Neena Doshi, Varsha Godbole, Pritesh Sabara, Apurvasinh Puvar, Janvi Raval, Zarna Patel, Monika Gandhi, Pinal Trivedi, Maharshi Pandya, Bhavya Jindal, R D Dixit, A M Kadri, Harsh Bakshi, Chaitanya Joshi, Madhvi Joshi
EPI_ISL_475054	GMERS Medical College & Hospital	Gujarat Biotechnology Research Centre	Nitin Savaliya, Raghawendra Kumar, Dinesh Kumar, Zuber Saiyed, Komal Patel, Labdhi Pandya, Snehal Bagatharia, Meenakshi Shah, Neena Doshi, Varsha Godbole, Pritesh Sabara, Apurvasinh Puvar, Janvi Raval, Zarna Patel, Monika Gandhi, Pinal Trivedi, Maharshi Pandya, Bhavya Jindal, R D Dixit, A M Kadri, Harsh Bakshi, Chaitanya Joshi, Madhvi Joshi
EPI_ISL_475055	GMERS Medical College & Hospital	Gujarat Biotechnology Research Centre	Raghawendra Kumar, Dinesh Kumar, Zuber Saiyed, Komal Patel, Labdhi Pandya, Snehal Bagatharia, Meenakshi Shah, Neena Doshi, Varsha Godbole, Pritesh Sabara, Apurvasinh Puvar, Janvi Raval, Zarna Patel, Monika Gandhi, Pinal Trivedi, Maharshi Pandya, Nidhi Patel, Nitin Savaliya, Pooja P Doshi, R D Dixit, A M Kadri, Harsh Bakshi, Chaitanya Joshi, Madhvi Joshi
EPI_ISL_475056	Dr. N. D. Desai Medical College & Hospital	Gujarat Biotechnology Research Centre	Dinesh Kumar, Zuber Saiyed, Komal Patel, Labdhi Pandya, Snehal Bagatharia, J G Buch, Jigar Gusani, Supreet Prabhu, Pritesh Sabara, Apurvasinh Puvar, Janvi Raval, Zarna Patel, Monika Gandhi, Pinal Trivedi, Maharshi Pandya, Nidhi Patel, Nitin Savaliya, Raghawendra Kumar, Akanksha Verma, R D Dixit, A M Kadri, Harsh Bakshi, Chaitanya Joshi, Madhvi Joshi
EPI_ISL_475057	Dr. N. D. Desai Medical College & Hospital	Gujarat Biotechnology Research Centre	Zuber Saiyed, Komal Patel, Labdhi Pandya, Supreet Prabhu, Snehal Bagatharia, Jigar Gusani, J G Buch, Pritesh Sabara, Apurvasinh Puvar, Janvi Raval, Zarna Patel, Monika Gandhi, Pinal Trivedi, Maharshi Pandya, Nidhi Patel, Nitin Savaliya, Raghawendra Kumar, Dinesh Kumar, Priti Pandita, R D Dixit, A M Kadri, Harsh Bakshi, Chaitanya Joshi, Madhvi Joshi
EPI_ISL_475058	GAIMS & G K General Hospital	Gujarat Biotechnology Research Centre	Babulal Baborhia, Hitesh Assudani, Komal Patel, Labdhi Pandya, Snehal Bagatharia, Pritesh Sabara, Apurvasinh Puvar, Janvi Raval, Zarna Patel, Monika Gandhi, Pinal Trivedi, Maharshi Pandya, Nidhi Patel, Nitin Savaliya, Raghawendra Kumar, Dinesh Kumar, Zuber Saiyed, Pragya Sharma, R D Dixit, A M Kadri, Harsh Bakshi, Chaitanya Joshi, Madhvi Joshi
EPI_ISL_475059	GAIMS & G K General Hospital	Gujarat Biotechnology Research Centre	Hitesh Assudani, Babulal Baborhia, Labdhi Pandya, Snehal Bagatharia, Pritesh Sabara, Apurvasinh Puvar, Janvi Raval, Zarna Patel, Monika Gandhi, Pinal Trivedi, Maharshi Pandya, Nidhi Patel, Nitin Savaliya, Raghawendra Kumar, Dinesh Kumar, Zuber Saiyed, Komal Patel, Neha Rajpara, R D Dixit, A M Kadri, Harsh Bakshi, Chaitanya Joshi, Madhvi Joshi
EPI_ISL_475083, EPI_ISL_475084	National Institute of Laboratory Medicine and Referral Center	Genomic Research Lab, BCSIR	Md. Murshed Hasan Sarkar, Abu Sayeed Mohammad Mahmud, Mohammad Samir Uzzaman, Eshrar Osman, Md. Ahasan Habib, Shahina Akter, Tanjina Akhter Banu, Md. Murshed Hasan Sarkar, Barna Goswami, Iffat Jahan, Md. Saddam Hossain, Tasnim Nafisa, Md. Maruf Ahmed Molla, Mahmuda Yeasmin, Asish Kumar Ghosh, Bayzid Bin Monir, A. K. M. Shamsuzzaman, Sheikh Md. Selim Al Din, Utpal Chandra Ray, Salek Ahmed Sajib, Md. Salim Khan
EPI_ISL_475165	National Institute of Laboratory Medicine and Referral Center	Genomic Research Lab, BCSIR	Shahina Akter, Abu Sayeed Mohammad Mahmud, Mohammad Samir Uzzaman, Eshrar Osman, Md. Ahasan Habib, Tanjina Akhter Banu, Md. Murshed Hasan Sarkar, Barna Goswami, Iffat Jahan, Md. Saddam Hossain, Tasnim Nafisa, Md. Maruf Ahmed Molla, Mahmuda Yeasmin, Asish Kumar Ghosh, Bayzid Bin Monir, A. K. M. Shamsuzzaman, Sheikh Md. Selim Al Din, Utpal Chandra Ray, Salek Ahmed Sajib, Md. Salim Khan
EPI_ISL_475166	National Institute of Laboratory Medicine and Referral Center	Genomic Research Lab, BCSIR	Tanjina Akhter Banu, Abu Sayeed Mohammad Mahmud, Mohammad Samir Uzzaman, Eshrar Osman, Md. Ahasan Habib, Shahina Akter, Md. Murshed Hasan Sarkar, Barna Goswami, Iffat Jahan, Md. Saddam Hossain, Tasnim Nafisa, Md. Maruf Ahmed Molla, Mahmuda Yeasmin, Asish Kumar Ghosh, Bayzid Bin Monir, A. K. M. Shamsuzzaman, Sheikh Md. Selim Al Din, Utpal Chandra Ray, Salek Ahmed Sajib, Md. Salim Khan
EPI_ISL_475167	National Institute of Laboratory Medicine and Referral Center	Genomic Research Lab, BCSIR	Barna Goswami, Abu Sayeed Mohammad Mahmud, Mohammad Samir Uzzaman, Eshrar Osman, Md. Ahasan Habib, Shahina Akter, Tanjina Akhter Banu, Md. Murshed Hasan Sarkar, Barna Goswami, Iffat Jahan, Md. Saddam Hossain, Tasnim Nafisa, Md. Maruf Ahmed Molla, Mahmuda Yeasmin, Asish Kumar Ghosh, Bayzid Bin Monir, A. K. M. Shamsuzzaman, Sheikh Md. Selim Al Din, Utpal Chandra Ray, Salek Ahmed Sajib, Md. Salim Khan
EPI_ISL_475168	National Institute of Laboratory Medicine and Referral Center	Genomic Research Lab, BCSIR	Iffat Jahan, Abu Sayeed Mohammad Mahmud, Mohammad Samir Uzzaman, Eshrar Osman, Md. Ahasan Habib, Shahina Akter, Tanjina Akhter Banu, Md. Murshed Hasan Sarkar, Barna Goswami, Iffat Jahan, Md. Saddam Hossain, Tasnim Nafisa, Md. Maruf Ahmed Molla, Mahmuda Yeasmin, Asish Kumar Ghosh, Bayzid Bin Monir, A. K. M. Shamsuzzaman, Sheikh Md. Selim Al Din, Utpal Chandra Ray, Salek Ahmed Sajib, Md. Salim Khan
EPI_ISL_475169	National Institute of Laboratory Medicine and Referral Center	Genomic Research Lab, BCSIR	Md. Saddam Hossain, Abu Sayeed Mohammad Mahmud, Mohammad Samir Uzzaman, Eshrar Osman, Md. Ahasan Habib, Shahina Akter, Tanjina Akhter Banu, Md. Murshed Hasan Sarkar, Barna Goswami, Iffat Jahan, Tasnim Nafisa, Md. Maruf Ahmed Molla, Mahmuda Yeasmin, Asish Kumar Ghosh, Bayzid Bin Monir, A. K. M. Shamsuzzaman, Sheikh Md. Selim Al Din, Utpal Chandra Ray, Salek Ahmed Sajib, Md. Salim Khan
EPI_ISL_475170, EPI_ISL_475171, EPI_ISL_475172, EPI_ISL_475173, EPI_ISL_475238	National Institute of Laboratory Medicine and Referral Center	Genomic Research Lab, BCSIR	Abu Sayeed Mohammad Mahmud, Mohammad Samir Uzzaman, Eshrar Osman, Md. Ahasan Habib, Shahina Akter, Tanjina Akhter Banu, Md. Murshed Hasan Sarkar, Barna Goswami, Iffat Jahan, Md. Saddam Hossain, Tasnim Nafisa, Md. Maruf Ahmed Molla, Mahmuda Yeasmin, Asish Kumar Ghosh, Bayzid Bin Monir, A. K. M. Shamsuzzaman, Sheikh Md. Selim Al Din, Utpal Chandra Ray, Salek Ahmed Sajib, Md. Salim Khan
EPI_ISL_475570	Genome Center	Genome Center	A. S. M. Rubayet- Ul- Alam, Ovinu Kibria Islam, Md. Shazid Hasan, Hassan M. Al-Emran, Shireen Nigar, Selina Akter, Pravas Chandra Roy, Md. Tanvir Islam, Shovon Lal Sarkar, M. Shamunir Rahman, M. Rafiul Islam, Habiba Ibnat, Md Nur Kabilul Azam, Chakrabortty Atanu, Proshanto Kumar Das, Md. Hasan al Pramanik, Md. Zannat Ali, Shohanur Rahaman, Md. Aminul Islam, Ashok Kumar, Md. Nazmul Hasan, Md. Iqbal Kabir Jahid, Md. Anwar Hossain
EPI_ISL_475571	Genome Center	Genome Center	Hassan M. Al-Emran, Md. Shazid Hasan, Ovinu Kibria Islam, A. S. M. Rubayet- Ul- Alam, Pravas Chandra Roy, Selina Akter, Shireen Nigar, Shovon Lal Sarkar, Md. Tanvir Islam, Mithun Talukder Md. Tawayabur, Md. Tajjul Islam, Provakar Mondol, Md. Muzahidul Islam, Md. Iqbal Kabir Jahid Md. Anwar Hossain
EPI_ISL_475573	Genome Center	Genome Center	Md. Shazid Hasan, Hassan M. Al-Emran, Ovinu Kibria Islam, A. S. M. Rubayet- Ul- Alam, Selina Akter, Shireen Nigar, Md. Tanvir Islam, Pravas Chandra Roy, Shovon Lal Sarkar, Md. Nazmul Hasan, Tanay Chakrovarty, Md. Ali Ahasan Setu, Sourav Dutta, Ruhul Amin, Md. Iqbal Kabir Jahid, Md. Anwar Hossain
EPI_ISL_475754	National Institute of Laboratory Medicine and Referral Center	Genomic Research Lab, BCSIR	Shahina Akter, Abu Sayeed Mohammad Mahmud, Mohammad Samir Uzzaman, Eshrar Osman, Md. Ahasan Habib, Tanjina Akhter Banu, Md. Murshed Hasan Sarkar, Barna Goswami, Iffat Jahan, Md. Saddam Hossain, Tasnim Nafisa, Md. Maruf Ahmed Molla, Mahmuda Yeasmin, Asish Kumar Ghosh, Arifa Akram, A. K. M. Shamsuzzaman, Sheikh Md. Selim Al Din, Utpal Chandra Ray, Salek Ahmed Sajib, Md. Salim Khan
EPI_ISL_475755	National Institute of Laboratory Medicine and Referral Center	Genomic Research Lab, BCSIR	Md. Murshed Hasan Sarkar, Abu Sayeed Mohammad Mahmud, Mohammad Samir Uzzaman, Eshrar Osman, Md. Ahasan Habib, Shahina Akter, Tanjina Akhter Banu, Barna Goswami, Iffat Jahan, Md. Saddam Hossain, Tasnim Nafisa, Md. Maruf Ahmed Molla, Mahmuda Yeasmin, Asish Kumar Ghosh, Arifa Akram, A. K. M. Shamsuzzaman, Sheikh Md. Selim Al Din, Utpal Chandra Ray, Salek Ahmed Sajib, Md. Salim Khan
EPI_ISL_475756	National Institute of Laboratory Medicine and Referral Center	Genomic Research Lab, BCSIR	Tanjina Akhter Banu, Abu Sayeed Mohammad Mahmud, Mohammad Samir Uzzaman, Eshrar Osman, Md. Ahasan Habib, Shahina Akter, Tanjina Akhter Banu, Md. Murshed Hasan Sarkar, Barna Goswami, Iffat Jahan, Md. Saddam Hossain, Tasnim Nafisa, Md. Maruf Ahmed Molla, Mahmuda Yeasmin, Asish Kumar Ghosh, Arifa Akram, A. K. M. Shamsuzzaman, Sheikh Md. Selim Al Din, Utpal Chandra Ray, Salek Ahmed Sajib, Md. Salim Khan
EPI_ISL_475757	National Institute of Laboratory Medicine and Referral Center	Genomic Research Lab, BCSIR	Barna Goswami, Abu Sayeed Mohammad Mahmud, Mohammad Samir Uzzaman, Eshrar Osman, Md. Ahasan Habib, Shahina Akter, Tanjina Akhter Banu, Md. Murshed Hasan Sarkar, Barna Goswami, Iffat Jahan, Md. Saddam Hossain, Tasnim Nafisa, Md. Maruf Ahmed Molla, Mahmuda Yeasmin, Asish Kumar Ghosh, Arifa Akram, A. K. M. Shamsuzzaman, Sheikh Md. Selim Al Din, Utpal Chandra Ray, Salek Ahmed Sajib, Md. Salim Khan
EPI_ISL_475758	National Institute of Laboratory Medicine and Referral Center	Genomic Research Lab, BCSIR	Iffat Jahan, Abu Sayeed Mohammad Mahmud, Mohammad Samir Uzzaman, Eshrar Osman, Md. Ahasan Habib, Shahina Akter, Tanjina Akhter Banu, Md. Murshed Hasan Sarkar, Barna Goswami, Md. Saddam Hossain, Tasnim Nafisa, Md. Maruf Ahmed Molla, Mahmuda Yeasmin, Asish Kumar Ghosh, Arifa Akram, A. K. M. Shamsuzzaman, Sheikh Md. Selim Al Din, Utpal Chandra Ray, Salek Ahmed Sajib, Md. Salim Khan
EPI_ISL_475759	National Institute of Laboratory Medicine and Referral Center	Genomic Research Lab, BCSIR	Md. Saddam Hossain, Abu Sayeed Mohammad Mahmud, Mohammad Samir Uzzaman, Eshrar Osman, Md. Ahasan Habib, Shahina Akter, Tanjina Akhter Banu, Md. Murshed Hasan Sarkar, Barna Goswami, Iffat Jahan, Tasnim Nafisa, Md. Maruf Ahmed Molla, Mahmuda Yeasmin, Asish Kumar Ghosh, Arifa Akram, A. K. M. Shamsuzzaman, Sheikh Md. Selim Al Din, Utpal Chandra Ray, Salek Ahmed Sajib, Md. Salim Khan
EPI_ISL_475760, EPI_ISL_475761	National Institute of Laboratory Medicine and Referral Center	Genomic Research Lab, BCSIR	Abu Sayeed Mohammad Mahmud, Mohammad Samir Uzzaman, Eshrar Osman, Md. Ahasan Habib, Shahina Akter, Tanjina Akhter Banu, Md. Murshed Hasan Sarkar, Barna Goswami, Iffat Jahan, Md. Saddam Hossain, Tasnim Nafisa, Md. Maruf Ahmed Molla, Mahmuda Yeasmin, Asish Kumar Ghosh, Arifa Akram, A. K. M. Shamsuzzaman, Sheikh Md. Selim Al Din, Utpal Chandra Ray, Salek Ahmed Sajib, Md. Salim Khan
EPI_ISL_475937, EPI_ISL_475938, EPI_ISL_475939, EPI_ISL_475940, EPI_ISL_475941, EPI_ISL_475942, EPI_ISL_475943, EPI_ISL_475944, EPI_ISL_475945, EPI_ISL_475946, EPI_ISL_475947, EPI_ISL_475948, EPI_ISL_475949, EPI_ISL_475950, EPI_ISL_475951, EPI_ISL_475952, EPI_ISL_475953, EPI_ISL_475954, EPI_ISL_475955, EPI_ISL_475956, EPI_ISL_475967, EPI_ISL_475968, EPI_ISL_475969, EPI_ISL_475970, EPI_ISL_475971, EPI_ISL_475972, EPI_ISL_475973, EPI_ISL_475979, EPI_ISL_475981, EPI_ISL_475983, EPI_ISL_475985, EPI_ISL_475986, EPI_ISL_475987, EPI_ISL_475989, EPI_ISL_475991, EPI_ISL_475993, EPI_ISL_475995, EPI_ISL_475997	National Public Health Laboratory, National Centre for Infectious Diseases	National Public Health Laboratory, National Centre for Infectious Diseases	Mak TM, Octavia S, Chavatte JM, Cui L, Lin RTP
EPI_ISL_476022	Defence Research & Development Establishment	Defence Research & Development Establishment	Shashi Sharma, Paban Kumar Dash, Jyoti S Kumar, Sushil Kumar Sharma, Ambuj Shrivastava
EPI_ISL_476023	Defence Research & Development Establishment (DRDE)	Defence Research & Development Establishment (DRDE)	Shashi Sharma, Paban Kumar Dash, Sushil Kumar Sharma, Ambuj Shrivastava, Jyoti S. Kumar
EPI_ISL_476801, EPI_ISL_476802, EPI_ISL_476803, EPI_ISL_476804	Hong Kong Department of Health	School of Public Health, The University of Hong Kong	Dominic N.C. Tsang, Daniel K.W. Chu, Leo L.M. Poon, Malik Peiris
EPI_ISL_476814, EPI_ISL_476818, EPI_ISL_476819	Department of Laboratory Medicine, Tan Tock Seng Hospital	Department of Laboratory Medicine, Tan Tock Seng Hospital	Chen YYC, Zair X, Li C, Tang WY, Maurer-Stroh S, Barkham TMS, Nagarajan N, Sessions OM
EPI_ISL_476840, EPI_ISL_476842, EPI_ISL_476844, EPI_ISL_476846, EPI_ISL_476848, EPI_ISL_476849, EPI_ISL_476850, EPI_ISL_476852, EPI_ISL_476853, EPI_ISL_476854	Defence Research & Development Establishment (DRDE)	Defence Research & Development Establishment (DRDE)	Shashi Sharma, Paban Kumar Dash, Sushil Kumar Sharma, Ambuj Shrivastava, Jyoti S. Kumar
EPI_ISL_476855	GMERS Medical College & Hospital, Gotri, Vadodara	Gujarat Biotechnology Research Centre	Apurvasinh Puvar, Janvi Raval, Zarna Patel, Monika Gandhi, Pinal Trivedi, Maharshi Pandya, Nidhi Patel, Nitin Savaliya, Raghawendra Kumar, Dinesh Kumar, Zuber Saiyed, Komal Patel, Labdhi Pandya, Afzal Ansari, Nikha Trivedi, Meenakshi Shah, Neena Doshi, Varsha Godbole, R D Dixit, A M Kadri, Harsh Bakshi, Chaitanya Joshi, Madhvi Joshi
EPI_ISL_476856	GMERS Medical College & Hospital, Gotri, Vadodara	Gujarat Biotechnology Research Centre	Janvi Raval, Zarna Patel, Monika Gandhi, Pinal Trivedi, Maharshi Pandya, Nidhi Patel, Nitin Savaliya, Raghawendra Kumar, Dinesh Kumar, Zuber Saiyed, Komal Patel, Labdhi Pandya, Afzal Ansari, Nikha Trivedi, Meenakshi Shah, Neena Doshi, Varsha Godbole, Apurvasinh Puvar, R D Dixit, A M Kadri, Harsh Bakshi, Chaitanya Joshi, Madhvi Joshi
EPI_ISL_476857	GMERS Medical College & Hospital, Gotri, Vadodara	Gujarat Biotechnology Research Centre	Zarna Patel, Monika Gandhi, Pinal Trivedi, Maharshi Pandya, Nidhi Patel, Nitin Savaliya, Raghawendra Kumar, Dinesh Kumar, Zuber Saiyed, Komal Patel, Labdhi Pandya, Afzal Ansari, Nikha Trivedi, Meenakshi Shah, Neena Doshi, Varsha Godbole, Apurvasinh Puvar, Janvi Raval, R D Dixit, A M Kadri, Harsh Bakshi, Chaitanya Joshi, Madhvi Joshi
EPI_ISL_476858	GMERS Medical College & Hospital, Gotri, Vadodara	Gujarat Biotechnology Research Centre	Monika Gandhi, Pinal Trivedi, Maharshi Pandya, Nidhi Patel, Nitin Savaliya, Raghawendra Kumar, Dinesh Kumar, Zuber Saiyed, Komal Patel, Labdhi Pandya, Afzal Ansari, Nikha Trivedi, Meenakshi Shah, Neena Doshi, Varsha Godbole, Apurvasinh Puvar, Janvi Raval, Zarna Patel, R D Dixit, A M Kadri, Harsh Bakshi, Chaitanya Joshi, Madhvi Joshi
EPI_ISL_476859	GMERS Medical College & Hospital, Gotri, Vadodara	Gujarat Biotechnology Research Centre	Pinal Trivedi, Maharshi Pandya, Nidhi Patel, Nitin Savaliya, Raghawendra Kumar, Dinesh Kumar, Zuber Saiyed, Komal Patel, Labdhi Pandya, Afzal Ansari, Nikha Trivedi, Meenakshi Shah, Neena Doshi, Varsha Godbole, Apurvasinh Puvar, Janvi Raval, Zarna Patel, Monika Gandhi, R D Dixit, A M Kadri, Harsh Bakshi, Chaitanya Joshi, Madhvi Joshi
EPI_ISL_476860	GMERS Medical College & Hospital, Gotri, Vadodara	Gujarat Biotechnology Research Centre	Maharshi Pandya, Nidhi Patel, Nitin Savaliya, Raghawendra Kumar, Dinesh Kumar, Zuber Saiyed, Komal Patel, Labdhi Pandya, Afzal Ansari, Nikha Trivedi, Meenakshi Shah, Neena Doshi, Varsha Godbole, Apurvasinh Puvar, Janvi Raval, Zarna Patel, Monika Gandhi, Pinal Trivedi, R D Dixit, A M Kadri, Harsh Bakshi, Chaitanya Joshi, Madhvi Joshi
EPI_ISL_476861	GMERS Medical College & Hospital, Gotri, Vadodara	Gujarat Biotechnology Research Centre	Nidhi Patel, Nitin Savaliya, Raghawendra Kumar, Dinesh Kumar, Zuber Saiyed, Komal Patel, Labdhi Pandya, Afzal Ansari, Nikha Trivedi, Meenakshi Shah, Neena Doshi, Varsha Godbole, Apurvasinh Puvar, Janvi Raval, Zarna Patel, Monika Gandhi, Pinal Trivedi, Maharshi Pandya, R D Dixit, A M Kadri, Harsh Bakshi, Chaitanya Joshi, Madhvi Joshi
EPI_ISL_476862	GMERS Medical College & Hospital, Gotri, Vadodara	Gujarat Biotechnology Research Centre	Nitin Savaliya, Raghawendra Kumar, Dinesh Kumar, Zuber Saiyed, Komal Patel, Labdhi Pandya, Afzal Ansari, Nikha Trivedi, Meenakshi Shah, Neena Doshi, Varsha Godbole, Apurvasinh Puvar, Janvi Raval, Zarna Patel, Monika Gandhi, Pinal Trivedi, Maharshi Pandya, Nidhi Patel, R D Dixit, A M Kadri, Harsh Bakshi, Chaitanya Joshi, Madhvi Joshi
EPI_ISL_476863	GMERS Medical College and Hospital, Gandhinagar	Gujarat Biotechnology Research Centre	Raghawendra Kumar, Dinesh Kumar, Zuber Saiyed, Komal Patel, Labdhi Pandya, Afzal Ansari, Nikha Trivedi, Seema Bhatt, Gaurishankar Shrimali, Bhavesh Modi, Bharti Rajani, Apurvasinh Puvar, Janvi Raval, Zarna Patel, Monika Gandhi, Pinal Trivedi, Maharshi Pandya, Nidhi Patel, Nitin Savaliya, R D Dixit, A M Kadri, Harsh Bakshi, Chaitanya Joshi, Madhvi Joshi
EPI_ISL_476864	GMERS Medical College and Hospital, Gandhinagar	Gujarat Biotechnology Research Centre	Dinesh Kumar, Zuber Saiyed, Komal Patel, Labdhi Pandya, Afzal Ansari, Nikha Trivedi, Seema Bhatt, Gaurishankar Shrimali, Bhavesh Modi, Bharti Rajani, Apurvasinh Puvar, Janvi Raval, Zarna Patel, Monika Gandhi, Pinal Trivedi, Maharshi Pandya, Nidhi Patel, Nitin Savaliya, Raghawendra Kumar, R D Dixit, A M Kadri, Harsh Bakshi, Chaitanya Joshi, Madhvi Joshi
EPI_ISL_476865	GMERS Medical College and Hospital, Gandhinagar	Gujarat Biotechnology Research Centre	Zuber Saiyed, Komal Patel, Labdhi Pandya, Afzal Ansari, Nikha Trivedi, Seema Bhatt, Gaurishankar Shrimali, Bhavesh Modi, Bharti Rajani, Apurvasinh Puvar, Janvi Raval, Zarna Patel, Monika Gandhi, Pinal Trivedi, Maharshi Pandya, Nidhi Patel, Nitin Savaliya, Raghawendra Kumar, Dinesh Kumar, R D Dixit, A M Kadri, Harsh Bakshi, Chaitanya Joshi, Madhvi Joshi
EPI_ISL_476866	GMERS Medical College and Hospital, Gandhinagar	Gujarat Biotechnology Research Centre	Komal Patel, Labdhi Pandya, Afzal Ansari, Nikha Trivedi, Seema Bhatt, Gaurishankar Shrimali, Bhavesh Modi, Bharti Rajani, Apurvasinh Puvar, Janvi Raval, Zarna Patel, Monika Gandhi, Pinal Trivedi, Maharshi Pandya, Nidhi Patel, Nitin Savaliya, Raghawendra Kumar, Dinesh Kumar, Zuber Saiyed, R D Dixit, A M Kadri, Harsh Bakshi, Chaitanya Joshi, Madhvi Joshi



EPI_ISL_476867	Banas Medical College and Research Institute	Gujarat Biotechnology Research Centre	Labdhi Pandya, Afzal Ansari, Nikha Trivedi, Radhika Khara, Sunil R Joshi, Viren S Doshi, Apurvasinh Puvar, Janvi Raval, Zarna Patel, Monika Gandhi, Pinal Trivedi, Maharshi Pandya, Nidhi Patel, Nitin Savaliya, Raghawendra Kumar, Dinesh Kumar, Zuber Saiyed, Komal Patel, R D Dixit, A M Kadri, Harsh Bakshi, Chaitanya Joshi, Madhvi Joshi
EPI_ISL_476868	Banas Medical College and Research Institute	Gujarat Biotechnology Research Centre	Afzal Ansari, Nikha Trivedi, Radhika Khara, Sunil R Joshi, Viren S Doshi, Apurvasinh Puvar, Janvi Raval, Zarna Patel, Monika Gandhi, Pinal Trivedi, Maharshi Pandya, Nidhi Patel, Nitin Savaliya, Raghawendra Kumar, Dinesh Kumar, Zuber Saiyed, Komal Patel, Labdhi Pandya, R D Dixit, A M Kadri, Harsh Bakshi, Chaitanya Joshi, Madhvi Joshi
EPI_ISL_476869	Department of MicroBiology, Government Medical College, Surat	Gujarat Biotechnology Research Centre	Nikha Trivedi, Naresh Chauhan, Summaiya Mullan, Amit gamit, Apurvasinh Puvar, Janvi Raval, Zarna Patel, Monika Gandhi, Pinal Trivedi, Maharshi Pandya, Nidhi Patel, Nitin Savaliya, Raghawendra Kumar, Dinesh Kumar, Zuber Saiyed, Komal Patel, Labdhi Pandya, Afzal Ansari, Nikha Trivedi, R D Dixit, A M Kadri, Harsh Bakshi, Chaitanya Joshi, Madhvi Joshi
EPI_ISL_476870	Department of MicroBiology, Government Medical College, Surat	Gujarat Biotechnology Research Centre	Naresh Chauhan, Summaiya Mullan, Amit gamit, Apurvasinh Puvar, Janvi Raval, Zarna Patel, Monika Gandhi, Pinal Trivedi, Maharshi Pandya, Nidhi Patel, Nitin Savaliya, Raghawendra Kumar, Dinesh Kumar, Zuber Saiyed, Komal Patel, Labdhi Pandya, Afzal Ansari, Nikha Trivedi, R D Dixit, A M Kadri, Harsh Bakshi, Chaitanya Joshi, Madhvi Joshi
EPI_ISL_476871	Department of MicroBiology, Government Medical College, Surat	Gujarat Biotechnology Research Centre	Summaiya Mullan, Amit gamit, Apurvasinh Puvar, Janvi Raval, Zarna Patel, Monika Gandhi, Pinal Trivedi, Maharshi Pandya, Nidhi Patel, Nitin Savaliya, Raghawendra Kumar, Dinesh Kumar, Zuber Saiyed, Komal Patel, Labdhi Pandya, Afzal Ansari, Nikha Trivedi, Naresh Chauhan, R D Dixit, A M Kadri, Harsh Bakshi, Chaitanya Joshi, Madhvi Joshi
EPI_ISL_476872	Department of MicroBiology, Government Medical College, Surat	Gujarat Biotechnology Research Centre	Amit gamit, Apurvasinh Puvar, Janvi Raval, Zarna Patel, Monika Gandhi, Pinal Trivedi, Maharshi Pandya, Nidhi Patel, Nitin Savaliya, Raghawendra Kumar, Dinesh Kumar, Zuber Saiyed, Komal Patel, Labdhi Pandya, Afzal Ansari, Nikha Trivedi, Naresh Chauhan, Summaiya Mullan, Amit gamit, R D Dixit, A M Kadri, Harsh Bakshi, Chaitanya Joshi, Madhvi Joshi
EPI_ISL_476873	Department of MicroBiology, Government Medical College, Surat	Gujarat Biotechnology Research Centre	Apurvasinh Puvar, Janvi Raval, Zarna Patel, Monika Gandhi, Pinal Trivedi, Maharshi Pandya, Nidhi Patel, Nitin Savaliya, Raghawendra Kumar, Dinesh Kumar, Zuber Saiyed, Komal Patel, Labdhi Pandya, Afzal Ansari, Nikha Trivedi, Naresh Chauhan, Summaiya Mullan, Amit gamit, R D Dixit, A M Kadri, Harsh Bakshi, Chaitanya Joshi, Madhvi Joshi
EPI_ISL_476874	Department of MicroBiology, Government Medical College, Surat	Gujarat Biotechnology Research Centre	Janvi Raval, Zarna Patel, Monika Gandhi, Pinal Trivedi, Maharshi Pandya, Nidhi Patel, Nitin Savaliya, Raghawendra Kumar, Dinesh Kumar, Zuber Saiyed, Komal Patel, Labdhi Pandya, Afzal Ansari, Nikha Trivedi, Naresh Chauhan, Summaiya Mullan, Amit gamit, Apurvasinh Puvar, R D Dixit, A M Kadri, Harsh Bakshi, Chaitanya Joshi, Madhvi Joshi
EPI_ISL_476875	Department of MicroBiology, Government Medical College, Surat	Gujarat Biotechnology Research Centre	Zarna Patel, Monika Gandhi, Pinal Trivedi, Maharshi Pandya, Nidhi Patel, Nitin Savaliya, Raghawendra Kumar, Dinesh Kumar, Zuber Saiyed, Komal Patel, Labdhi Pandya, Afzal Ansari, Nikha Trivedi, Naresh Chauhan, Summaiya Mullan, Amit gamit, Apurvasinh Puvar, Janvi Raval, R D Dixit, A M Kadri, Harsh Bakshi, Chaitanya Joshi, Madhvi Joshi
EPI_ISL_476876	Department of MicroBiology, Government Medical College, Surat	Gujarat Biotechnology Research Centre	Pinal Trivedi, Maharshi Pandya, Nidhi Patel, Nitin Savaliya, Raghawendra Kumar, Dinesh Kumar, Zuber Saiyed, Komal Patel, Labdhi Pandya, Afzal Ansari, Nikha Trivedi, Naresh Chauhan, Summaiya Mullan, Amit gamit, Apurvasinh Puvar, Janvi Raval, Zarna Patel, Monika Gandhi, R D Dixit, A M Kadri, Harsh Bakshi, Chaitanya Joshi, Madhvi Joshi
EPI_ISL_476877	Department of MicroBiology, Government Medical College, Surat	Gujarat Biotechnology Research Centre	Maharshi Pandya, Nidhi Patel, Nitin Savaliya, Raghawendra Kumar, Dinesh Kumar, Zuber Saiyed, Komal Patel, Labdhi Pandya, Afzal Ansari, Nikha Trivedi, Naresh Chauhan, Summaiya Mullan, Amit gamit, Apurvasinh Puvar, Janvi Raval, Zarna Patel, Monika Gandhi, Pinal Trivedi, R D Dixit, A M Kadri, Harsh Bakshi, Chaitanya Joshi, Madhvi Joshi
EPI_ISL_476878	Department of MicroBiology, Government Medical College, Surat	Gujarat Biotechnology Research Centre	Nidhi Patel, Nitin Savaliya, Raghawendra Kumar, Dinesh Kumar, Zuber Saiyed, Komal Patel, Labdhi Pandya, Afzal Ansari, Nikha Trivedi, Naresh Chauhan, Summaiya Mullan, Amit gamit, Apurvasinh Puvar, Janvi Raval, Zarna Patel, Monika Gandhi, Pinal Trivedi, Maharshi Pandya, R D Dixit, A M Kadri, Harsh Bakshi, Chaitanya Joshi, Madhvi Joshi
EPI_ISL_476879	Department of MicroBiology, Government Medical College, Surat	Gujarat Biotechnology Research Centre	Nitin Savaliya, Raghawendra Kumar, Dinesh Kumar, Zuber Saiyed, Komal Patel, Labdhi Pandya, Afzal Ansari, Nikha Trivedi, Naresh Chauhan, Summaiya Mullan, Amit gamit, Apurvasinh Puvar, Janvi Raval, Zarna Patel, Monika Gandhi, Pinal Trivedi, Maharshi Pandya, Nidhi Patel, R D Dixit, A M Kadri, Harsh Bakshi, Chaitanya Joshi, Madhvi Joshi
EPI_ISL_476880	Department of MicroBiology, Government Medical College, Surat	Gujarat Biotechnology Research Centre	Raghawendra Kumar, Dinesh Kumar, Zuber Saiyed, Komal Patel, Labdhi Pandya, Afzal Ansari, Nikha Trivedi, Naresh Chauhan, Summaiya Mullan, Amit gamit, Apurvasinh Puvar, Janvi Raval, Zarna Patel, Monika Gandhi, Pinal Trivedi, Maharshi Pandya, Nidhi Patel, Nitin Savaliya, R D Dixit, A M Kadri, Harsh Bakshi, Chaitanya Joshi, Madhvi Joshi
EPI_ISL_476881	Department of MicroBiology, Government Medical College, Surat	Gujarat Biotechnology Research Centre	Dinesh Kumar, Zuber Saiyed, Komal Patel, Labdhi Pandya, Afzal Ansari, Nikha Trivedi, Naresh Chauhan, Summaiya Mullan, Amit gamit, Apurvasinh Puvar, Janvi Raval, Zarna Patel, Monika Gandhi, Pinal Trivedi, Maharshi Pandya, Nidhi Patel, Nitin Savaliya, Raghawendra Kumar, R D Dixit, A M Kadri, Harsh Bakshi, Chaitanya Joshi, Madhvi Joshi
EPI_ISL_476882	Department of MicroBiology, Government Medical College, Surat	Gujarat Biotechnology Research Centre	Zuber Saiyed, Komal Patel, Labdhi Pandya, Afzal Ansari, Nikha Trivedi, Naresh Chauhan, Summaiya Mullan, Amit gamit, Apurvasinh Puvar, Janvi Raval, Zarna Patel, Monika Gandhi, Pinal Trivedi, Maharshi Pandya, Nidhi Patel, Nitin Savaliya, Raghawendra Kumar, Dinesh Kumar, R D Dixit, A M Kadri, Harsh Bakshi, Chaitanya Joshi, Madhvi Joshi
EPI_ISL_476883, EPI_ISL_476884, EPI_ISL_476885, EPI_ISL_476886, EPI_ISL_476887, EPI_ISL_476888, EPI_ISL_476889, EPI_ISL_476890, EPI_ISL_476891, EPI_ISL_476892, EPI_ISL_476893, EPI_ISL_476894, EPI_ISL_476895, EPI_ISL_476896	Defence Research & Development Establishment (DRDE)	Defence Research & Development Establishment (DRDE)	Shashi Sharma, Paban Kumar Dash, Sushil Kumar Sharma, Ambuj Shrivastava, Jyoti S. Kumar
EPI_ISL_477125, EPI_ISL_477126, EPI_ISL_477127, EPI_ISL_477128, EPI_ISL_477129, EPI_ISL_477130, EPI_ISL_477131, EPI_ISL_477132, EPI_ISL_477133, EPI_ISL_477134, EPI_ISL_477135, EPI_ISL_477136, EPI_ISL_477138, EPI_ISL_477139, EPI_ISL_477140	Child Health Research Foundation	Child Health Research Foundation	Senjuti Saha, Md Saiful Islam Sajib, Roly Malaker, Md Hafizur Rahman, Afroza Akter Tanni, Syed Mukhtar Al Sium, Maksuda Islam, Samir K Saha
EPI_ISL_477169	Department for Virology, Molecular Biology and Genome Research, R. G. Lugar Center for Public Health Research, National Center for Disease Control and Public Health (NCDC) of Georgia.	Department for Virology, Molecular Biology and Genome Research, R. G. Lugar Center for Public Health Research, National Center for Disease Control and Public Health (NCDC) of Georgia.	Tata Imnadze, Giorgi Tomashvili, Meri Pantsulaia, Gvantsa Brachveli, Gvantsa Chanturia, Ann Machabishvili, Nato Kotaria, Marine Murtskhvaladze, Lela Sabadze, Mari Gavashelidze, Ana Papkiauri, Tamar Jashlashvili, Tea Teyvdoradze, Ketevan Sidamonidze, Ekaterine Zhghenti, Roena Sukhiasvili, Mariam Zakalashvili, Lela Urushadze, Magda Dgeubadze, Davit Tsaguria, Ekaterine Zangaladze, Nino Berishvili, Adam Kotorashvili, Maia Alkhashvili, Irma Burjanadze, Anna Kasradze, Khutuna Zakhashvili, Paata Imnadze, Amiran Kamrelidze.
EPI_ISL_477170	Department of Laboratory, Medicine Tan Tock Seng Hospital	Department of Laboratory Medicine Tan Tock Seng Hospital	Chen YYC, Zair X, Li C, Tang WY, Maurer-Stroh S, Barkham TMS, Nagarajan N, Sessions OM
EPI_ISL_477171	Department of Laboratory, Medicine Tan Tock Seng Hospital	Department of Laboratory, Medicine Tan Tock Seng Hospital	Chen YYC, Zair X, Li C, Tang WY, Maurer-Stroh S, Barkham TMS, Nagarajan N, Sessions OM
EPI_ISL_477172, EPI_ISL_477174, EPI_ISL_477175, EPI_ISL_477177, EPI_ISL_477178, EPI_ISL_477180, EPI_ISL_477182, EPI_ISL_477183	Department of Laboratory Medicine Tan Tock Seng Hospital	Department of Laboratory Medicine Tan Tock Seng Hospital	Chen YYC, Zair X, Li C, Tang WY, Maurer-Stroh S, Barkham TMS, Nagarajan N, Sessions OM
EPI_ISL_477184, EPI_ISL_477187, EPI_ISL_477188, EPI_ISL_477189, EPI_ISL_477190, EPI_ISL_477191, EPI_ISL_477192	Department of Laboratory Medicine Tan Tock Seng Hospital	Department of Laboratory Medicine Tan Tock Seng Hospital	Chen YYC, Zair X, Li C, Tang WY, Maurer-Stroh S, Barkham TMS, Nagarajan N, Sessions OM
EPI_ISL_477205, EPI_ISL_477207, EPI_ISL_477210, EPI_ISL_477211, EPI_ISL_477239, EPI_ISL_477241, EPI_ISL_477242, EPI_ISL_477246, EPI_ISL_477249, EPI_ISL_477250, EPI_ISL_477255, EPI_ISL_477261	Institute for Stem Cell Science and Regenerative Medicine	National Centre for Biological Sciences	Farhan Ali, Vanessa Molin Paynter, Srikar Krishna, Mohak Sharda, Shah-e-Jahan Gulzar, Awadhesh Pandit, Varadha Sundarmurthy, Uma Ramakrishnan, Dasaradhi Palakodeti, Aswin Seshasayee
EPI_ISL_479482, EPI_ISL_479483, EPI_ISL_479484, EPI_ISL_479485, EPI_ISL_479486, EPI_ISL_479487, EPI_ISL_479488, EPI_ISL_479489, EPI_ISL_479490, EPI_ISL_479491, EPI_ISL_479492	Department of Laboratory Medicine Tan Tock Seng Hospital	Department of Laboratory Medicine Tan Tock Seng Hospital	Chen YYC, Zair X, Li C, Tang WY, Maurer-Stroh S, Barkham TMS, Nagarajan N, Sessions OM
EPI_ISL_479493, EPI_ISL_479494, EPI_ISL_479495, EPI_ISL_479496, EPI_ISL_479497, EPI_ISL_479498, EPI_ISL_479499, EPI_ISL_479500, EPI_ISL_479501, EPI_ISL_479502, EPI_ISL_479503, EPI_ISL_479504, EPI_ISL_479505, EPI_ISL_479506, EPI_ISL_479507, EPI_ISL_479508, EPI_ISL_479509, EPI_ISL_479510, EPI_ISL_479511, EPI_ISL_479512, EPI_ISL_479513, EPI_ISL_479514, EPI_ISL_479515, EPI_ISL_479516, EPI_ISL_479517, EPI_ISL_479518, EPI_ISL_479519, EPI_ISL_479520, EPI_ISL_479521, EPI_ISL_479522, EPI_ISL_479523, EPI_ISL_479524, EPI_ISL_479525, EPI_ISL_479526, EPI_ISL_479527, EPI_ISL_479528, EPI_ISL_479529, EPI_ISL_479530, EPI_ISL_479531, EPI_ISL_479532, EPI_ISL_479533, EPI_ISL_479534, EPI_ISL_479535, EPI_ISL_479536, EPI_ISL_479537, EPI_ISL_479538, EPI_ISL_479539, EPI_ISL_479540, EPI_ISL_479541, EPI_ISL_479542, EPI_ISL_479543, EPI_ISL_479544, EPI_ISL_479545, EPI_ISL_479546, EPI_ISL_479547, EPI_ISL_479548, EPI_ISL_479549, EPI_ISL_479550, EPI_ISL_479551, EPI_ISL_479552, EPI_ISL_479553, EPI_ISL_479554, EPI_ISL_479555, EPI_ISL_479556, EPI_ISL_479557, EPI_ISL_479558, EPI_ISL_479559, EPI_ISL_479560, EPI_ISL_479562, EPI_ISL_479563, EPI_ISL_479564, EPI_ISL_479565, EPI_ISL_479566, EPI_ISL_479567, EPI_ISL_479568, EPI_ISL_479570, EPI_ISL_479571, EPI_ISL_479572	NIV Influenza	NIV Influenza	Potdar V
EPI_ISL_479574, EPI_ISL_479575, EPI_ISL_479576, EPI_ISL_479577, EPI_ISL_479578, EPI_ISL_479580, EPI_ISL_479581, EPI_ISL_479582, EPI_ISL_479583, EPI_ISL_479584, EPI_ISL_479585, EPI_ISL_479586, EPI_ISL_479587, EPI_ISL_479588, EPI_ISL_479589, EPI_ISL_479590, EPI_ISL_479591, EPI_ISL_479592, EPI_ISL_479593, EPI_ISL_479594, EPI_ISL_479595, EPI_ISL_479596, EPI_ISL_479597, EPI_ISL_479598, EPI_ISL_479599, EPI_ISL_479600, EPI_ISL_479601, EPI_ISL_479602, EPI_ISL_479603	National Public Health Laboratory, National Centre for Infectious Diseases	National Public Health Laboratory, National Centre for Infectious Diseases	Mak TM, Octavia S, Zhou Z, Chavatte JM, Cui L, Lin RTP
EPI_ISL_479657	NIV Influenza	NIV Influenza	Potdar V
EPI_ISL_479676, EPI_ISL_479677, EPI_ISL_479678, EPI_ISL_479679, EPI_ISL_479680, EPI_ISL_479681, EPI_ISL_479682, EPI_ISL_479683, EPI_ISL_479684, EPI_ISL_479685	unknown	Contact:Hiroyuki Asakura Tokyo Metropolitan Institute of Public Health, Department of Microbiology	Asakura,H., Yoshida,J., Kumagai,R., Nagashima,M., Chiba,T., Sadamasu.K.
EPI_ISL_479756, EPI_ISL_479757, EPI_ISL_479758	National Institute of Hygiene and Epidemiology (NIHE)	National Key Laboratory of Gene Technology, Institute of Biotechnology (IBT)	Le Tung Lam, Nguyen Hong Trang, Ho Thi Thuong, Tran Huyen Linh, Ung Thi Hong Trang, Le Thi Thanh, Nguyen Vu Son, Vuong Duc Cuong, Tran Thu Huong, Pham Thi Hien, Nguyen Phuong Anh, Nguyen Le Khanh Hang, Hoang Vu Mai Phuong, Hoang Ha, Taichiro Takemura, Futoshi Hasebe, Chu Hoang Ha, Le Quynh Mai, Dang Duc Anh, Truong Nam Hai
EPI_ISL_479792, EPI_ISL_479793, EPI_ISL_479794, EPI_ISL_479795	Hokkaido Institute of Public Health	Pathogen Genomics Center, National Institute of Infectious Diseases	Tsuyoshi Sekizuka, Rika Komagome, Kentaro Itokawa, Rina Tanaka, Masanori Hashino, Hajime Kamiya, Motoi Suzuki, Makoto Kuroda
EPI_ISL_479796	Ishikawa Prefectural Institute of Public Health and Environmental Science	Pathogen Genomics Center, National Institute of Infectious Diseases	Tsuyoshi Sekizuka, Sanae Kuramoto, Eri Narial, Kentaro Itokawa, Rina Tanaka, Masanori Hashino, Hajime Kamiya, Motoi Suzuki, Makoto Kuroda
EPI_ISL_479797, EPI_ISL_479798	Sagamihara City Public Health Research Institute	Pathogen Genomics Center, National Institute of Infectious Diseases	Tsuyoshi Sekizuka, Hiroshi Nakamura, Kentaro Itokawa, Rina Tanaka, Masanori Hashino, Hajime Kamiya, Motoi Suzuki, Makoto Kuroda
EPI_ISL_479799, EPI_ISL_479800	Sapporo City Institute of Public Health	Pathogen Genomics Center, National Institute of Infectious Diseases	Tsuyoshi Sekizuka, Asami Ohnishi, Kentaro Itokawa, Rina Tanaka, Masanori Hashino, Hajime Kamiya, Motoi Suzuki, Makoto Kuroda
EPI_ISL_479801	Hokkaido Institute of Public Health	Pathogen Genomics Center, National Institute of Infectious Diseases	Tsuyoshi Sekizuka, Rika Komagome, Kentaro Itokawa, Rina Tanaka, Masanori Hashino, Hajime Kamiya, Motoi Suzuki, Makoto Kuroda
EPI_ISL_479802, EPI_ISL_479803, EPI_ISL_479804	Sagamihara City Public Health Research Institute	Pathogen Genomics Center, National Institute of Infectious Diseases	Tsuyoshi Sekizuka, Hiroshi Nakamura, Kentaro Itokawa, Rina Tanaka, Masanori Hashino, Hajime Kamiya, Motoi Suzuki, Makoto Kuroda
EPI_ISL_479805, EPI_ISL_479806, EPI_ISL_479807, EPI_ISL_479808	Saitama Prefectural Institute of Public Health	Pathogen Genomics Center, National Institute of Infectious Diseases	Tsuyoshi Sekizuka, Hayato Ehara, Kentaro Itokawa, Rina Tanaka, Masanori Hashino, Hajime Kamiya, Motoi Suzuki, Makoto Kuroda
EPI_ISL_479809, EPI_ISL_479810, EPI_ISL_479811	Chiba Prefectural Institute of Public Health	Pathogen Genomics Center, National Institute of Infectious Diseases	Tsuyoshi Sekizuka, Masakatsu Taira, Kentaro Itokawa, Rina Tanaka, Masanori Hashino, Hajime Kamiya, Motoi Suzuki, Makoto Kuroda
EPI_ISL_479812, EPI_ISL_479813,	Hokkaido Institute of Public Health	Pathogen Genomics Center, National Institute of Infectious Diseases	Tsuyoshi Sekizuka, Rika Komagome, Kentaro Itokawa, Rina Tanaka, Masanori Hashino, Hajime Kamiya, Motoi Suzuki, Makoto Kuroda



EPI_ISL_479814, EPI_ISL_479815, EPI_ISL_479816, EPI_ISL_479817, EPI_ISL_479818, EPI_ISL_479819, EPI_ISL_479820			
EPI_ISL_479821, EPI_ISL_479822	Department of Infectious Diseases, Kobe Institute of Health	Pathogen Genomics Center, National Institute of Infectious Diseases	Tsuyoshi Sekizuka, Ryohei Nomoto, Kentaro Itokawa, Rina Tanaka, Masanori Hashino, Hajime Kamiya, Motoi Suzuki, Makoto Kuroda
EPI_ISL_479823	Kochi Prefectural Institute of Public Health	Pathogen Genomics Center, National Institute of Infectious Diseases	Tsuyoshi Sekizuka, Akihiko Tokaji, Kentaro Itokawa, Rina Tanaka, Masanori Hashino, Hajime Kamiya, Motoi Suzuki, Makoto Kuroda
EPI_ISL_479824	Kumamoto Prefectural Institute of Public Health and Environmental Science	Pathogen Genomics Center, National Institute of Infectious Diseases	Tsuyoshi Sekizuka, Shunsuke Yahiro, Kentaro Itokawa, Rina Tanaka, Masanori Hashino, Hajime Kamiya, Motoi Suzuki, Makoto Kuroda
EPI_ISL_479825	Tokyo Metropolitan Institute of Public Health	Pathogen Genomics Center, National Institute of Infectious Diseases	Tsuyoshi Sekizuka, Kenji Sadamasu, Takashi Chiba, Mami Nagashima, Kentaro Itokawa, Rina Tanaka, Masanori Hashino, Hajime Kamiya, Motoi Suzuki, Makoto Kuroda
EPI_ISL_479826, EPI_ISL_479827, EPI_ISL_479828, EPI_ISL_479829, EPI_ISL_479830, EPI_ISL_479831, EPI_ISL_479832, EPI_ISL_479833, EPI_ISL_479834, EPI_ISL_479835, EPI_ISL_479836, EPI_ISL_479837, EPI_ISL_479838, EPI_ISL_479839, EPI_ISL_479840, EPI_ISL_479841, EPI_ISL_479842, EPI_ISL_479843, EPI_ISL_479844, EPI_ISL_479845, EPI_ISL_479846, EPI_ISL_479847, EPI_ISL_479848, EPI_ISL_479849	Sapporo City Institute of Public Health	Pathogen Genomics Center, National Institute of Infectious Diseases	Tsuyoshi Sekizuka, Asami Ohnishi, Kentaro Itokawa, Rina Tanaka, Masanori Hashino, Hajime Kamiya, Motoi Suzuki, Makoto Kuroda
see above	Gunma Prefectural Institute of Public Health and Environmental Sciences	Pathogen Genomics Center, National Institute of Infectious Diseases	Tsuyoshi Sekizuka, Hiroyuki Tsukagoshi, Kentaro Itokawa, Rina Tanaka, Masanori Hashino, Hajime Kamiya, Motoi Suzuki, Makoto Kuroda
EPI_ISL_479850, EPI_ISL_479851, EPI_ISL_479853, EPI_ISL_479854	Department of Infectious Diseases, Kobe Institute of Health	Pathogen Genomics Center, National Institute of Infectious Diseases	Tsuyoshi Sekizuka, Ryohei Nomoto, Kentaro Itokawa, Rina Tanaka, Masanori Hashino, Hajime Kamiya, Motoi Suzuki, Makoto Kuroda
EPI_ISL_479855, EPI_ISL_479856, EPI_ISL_479857, EPI_ISL_479858, EPI_ISL_479859, EPI_ISL_479860, EPI_ISL_479861	Wakayama Prefectural Research Center of Environment and Public Health	Pathogen Genomics Center, National Institute of Infectious Diseases	Tsuyoshi Sekizuka, Fumio Terasoma, Yosuke Hamajima, Kentaro Itokawa, Rina Tanaka, Masanori Hashino, Hajime Kamiya, Motoi Suzuki, Makoto Kuroda
EPI_ISL_479862, EPI_ISL_479863, EPI_ISL_479864, EPI_ISL_479865, EPI_ISL_479866, EPI_ISL_479867	Department of Infectious Diseases, Kobe Institute of Health	Pathogen Genomics Center, National Institute of Infectious Diseases	Tsuyoshi Sekizuka, Ryohei Nomoto, Kentaro Itokawa, Rina Tanaka, Masanori Hashino, Hajime Kamiya, Motoi Suzuki, Makoto Kuroda
EPI_ISL_479868	Niigata Prefectural Institute of Public Health and Environmental Sciences	Pathogen Genomics Center, National Institute of Infectious Diseases	Tsuyoshi Sekizuka, Reiko Arai, Kentaro Itokawa, Rina Tanaka, Masanori Hashino, Hajime Kamiya, Motoi Suzuki, Makoto Kuroda
EPI_ISL_479869	Sagamihara City Public Health Research Institute	Pathogen Genomics Center, National Institute of Infectious Diseases	Tsuyoshi Sekizuka, Hiroshi Nakamura, Kentaro Itokawa, Rina Tanaka, Masanori Hashino, Hajime Kamiya, Motoi Suzuki, Makoto Kuroda
EPI_ISL_479872, EPI_ISL_479873, EPI_ISL_479874, EPI_ISL_479875, EPI_ISL_479876, EPI_ISL_479877, EPI_ISL_479878, EPI_ISL_479879, EPI_ISL_479880, EPI_ISL_479881, EPI_ISL_479882, EPI_ISL_479883, EPI_ISL_479884, EPI_ISL_479885	Sapporo City Institute of Public Health	Pathogen Genomics Center, National Institute of Infectious Diseases	Tsuyoshi Sekizuka, Asami Ohnishi, Kentaro Itokawa, Rina Tanaka, Masanori Hashino, Hajime Kamiya, Motoi Suzuki, Makoto Kuroda
see above	Tokyo Metropolitan Institute of Public Health	Pathogen Genomics Center, National Institute of Infectious Diseases	Tsuyoshi Sekizuka, Kenji Sadamasu, Takashi Chiba, Mami Nagashima, Kentaro Itokawa, Rina Tanaka, Masanori Hashino, Hajime Kamiya, Motoi Suzuki, Makoto Kuroda
EPI_ISL_479886, EPI_ISL_479887, EPI_ISL_479888, EPI_ISL_479889, EPI_ISL_479890, EPI_ISL_479891, EPI_ISL_479892, EPI_ISL_479893, EPI_ISL_479894, EPI_ISL_479895	Gunma Prefectural Institute of Public Health and Environmental Sciences	Pathogen Genomics Center, National Institute of Infectious Diseases	Tsuyoshi Sekizuka, Hiroyuki Tsukagoshi, Kentaro Itokawa, Rina Tanaka, Masanori Hashino, Hajime Kamiya, Motoi Suzuki, Makoto Kuroda
EPI_ISL_479896, EPI_ISL_479897, EPI_ISL_479898, EPI_ISL_479899, EPI_ISL_479900, EPI_ISL_479901	Niigata Prefectural Institute of Public Health and Environmental Sciences	Pathogen Genomics Center, National Institute of Infectious Diseases	Tsuyoshi Sekizuka, Reiko Arai, Kentaro Itokawa, Rina Tanaka, Masanori Hashino, Hajime Kamiya, Motoi Suzuki, Makoto Kuroda
EPI_ISL_479902	Himeji City Institute of Environment and Health	Pathogen Genomics Center, National Institute of Infectious Diseases	Tsuyoshi Sekizuka, Kentaro Itokawa, Rina Tanaka, Masanori Hashino, Hajime Kamiya, Motoi Suzuki, Makoto Kuroda
EPI_ISL_479903, EPI_ISL_479904, EPI_ISL_479905, EPI_ISL_479906, EPI_ISL_479907, EPI_ISL_479908, EPI_ISL_479909, EPI_ISL_479910, EPI_ISL_479911, EPI_ISL_479912			
EPI_ISL_479913, EPI_ISL_479914, EPI_ISL_479915, EPI_ISL_479916, EPI_ISL_479917, EPI_ISL_479918, EPI_ISL_479919, EPI_ISL_479920, EPI_ISL_479921, EPI_ISL_479922, EPI_ISL_479923, EPI_ISL_479924	see above		
see above	Niigata City Public Health Research Institute	Pathogen Genomics Center, National Institute of Infectious Diseases	Tsuyoshi Sekizuka, Yurie Takahashi, Kentaro Itokawa, Rina Tanaka, Masanori Hashino, Hajime Kamiya, Motoi Suzuki, Makoto Kuroda
EPI_ISL_479925, EPI_ISL_479926, EPI_ISL_479927	Sakai City Institute of Public Health	Pathogen Genomics Center, National Institute of Infectious Diseases	Tsuyoshi Sekizuka, Tatsuya Miyoshi, Kentaro Itokawa, Rina Tanaka, Masanori Hashino, Hajime Kamiya, Motoi Suzuki, Makoto Kuroda
EPI_ISL_479928, EPI_ISL_479929, EPI_ISL_479930, EPI_ISL_479931, EPI_ISL_479932, EPI_ISL_479933, EPI_ISL_479934, EPI_ISL_479935	Saitama Prefectural Institute of Public Health	Pathogen Genomics Center, National Institute of Infectious Diseases	Tsuyoshi Sekizuka, Hayato Ehara, Kentaro Itokawa, Rina Tanaka, Masanori Hashino, Hajime Kamiya, Motoi Suzuki, Makoto Kuroda
EPI_ISL_479936, EPI_ISL_479937, EPI_ISL_479938, EPI_ISL_479939, EPI_ISL_479940, EPI_ISL_479941, EPI_ISL_479942, EPI_ISL_479943	Ibaraki Prefectural Institute of Public Health	Pathogen Genomics Center, National Institute of Infectious Diseases	Tsuyoshi Sekizuka, Keiko Goto, Kentaro Itokawa, Rina Tanaka, Masanori Hashino, Hajime Kamiya, Motoi Suzuki, Makoto Kuroda
EPI_ISL_479944, EPI_ISL_479945, EPI_ISL_479946, EPI_ISL_479947, EPI_ISL_479948, EPI_ISL_479949, EPI_ISL_479950, EPI_ISL_479951, EPI_ISL_479952, EPI_ISL_479953, EPI_ISL_479954, EPI_ISL_479955, EPI_ISL_479956, EPI_ISL_479957, EPI_ISL_479958	see above		
see above	Osaka Institute of Public Health	Pathogen Genomics Center, National Institute of Infectious Diseases	Tsuyoshi Sekizuka, Satoshi Hiroi, Saeko Morikawa, Kazushi Motomura, Kentaro Itokawa, Rina Tanaka, Masanori Hashino, Hajime Kamiya, Motoi Suzuki, Makoto Kuroda
EPI_ISL_479959, EPI_ISL_479960, EPI_ISL_479961, EPI_ISL_479962, EPI_ISL_479963, EPI_ISL_479964, EPI_ISL_479965	Tokyo Metropolitan Institute of Public Health	Pathogen Genomics Center, National Institute of Infectious Diseases	Tsuyoshi Sekizuka, Kenji Sadamasu, Takashi Chiba, Mami Nagashima, Kentaro Itokawa, Rina Tanaka, Masanori Hashino, Hajime Kamiya, Motoi Suzuki, Makoto Kuroda
EPI_ISL_479966	Osaka Institute of Public Health	Pathogen Genomics Center, National Institute of Infectious Diseases	Tsuyoshi Sekizuka, Satoshi Hiroi, Saeko Morikawa, Kazushi Motomura, Kentaro Itokawa, Rina Tanaka, Masanori Hashino, Hajime Kamiya, Motoi Suzuki, Makoto Kuroda
EPI_ISL_479967, EPI_ISL_479968, EPI_ISL_479969, EPI_ISL_479970, EPI_ISL_479971, EPI_ISL_479972, EPI_ISL_479973, EPI_ISL_479974, EPI_ISL_479975, EPI_ISL_479976, EPI_ISL_479977, EPI_ISL_479978	see above		
see above	Fukui Prefectural Institute of Public Health and Environmental Science	Pathogen Genomics Center, National Institute of Infectious Diseases	Tsuyoshi Sekizuka, Miho Toho, Kentaro Itokawa, Rina Tanaka, Masanori Hashino, Hajime Kamiya, Motoi Suzuki, Makoto Kuroda
EPI_ISL_479979, EPI_ISL_479980, EPI_ISL_479981, EPI_ISL_479982, EPI_ISL_479983, EPI_ISL_479984	Oita Prefectural Institute of Public Health and Environmental Science	Pathogen Genomics Center, National Institute of Infectious Diseases	Tsuyoshi Sekizuka, Mari Sasaki, Kentaro Itokawa, Rina Tanaka, Masanori Hashino, Hajime Kamiya, Motoi Suzuki, Makoto Kuroda
EPI_ISL_479985	Ibaraki Prefectural Institute of Public Health	Pathogen Genomics Center, National Institute of Infectious Diseases	Tsuyoshi Sekizuka, Keiko Goto, Kentaro Itokawa, Rina Tanaka, Masanori Hashino, Hajime Kamiya, Motoi Suzuki, Makoto Kuroda
EPI_ISL_479986, EPI_ISL_479987, EPI_ISL_479988, EPI_ISL_479989	Department of Infectious Diseases, Kobe Institute of Health	Pathogen Genomics Center, National Institute of Infectious Diseases	Tsuyoshi Sekizuka, Ryohei Nomoto, Kentaro Itokawa, Rina Tanaka, Masanori Hashino, Hajime Kamiya, Motoi Suzuki, Makoto Kuroda
EPI_ISL_479990	Kitakyushu City Institute of Health and Environmental Sciences	Pathogen Genomics Center, National Institute of Infectious Diseases	Tsuyoshi Sekizuka, Katsuya Obata, Asuka Kikuchi, Kentaro Itokawa, Rina Tanaka, Masanori Hashino, Hajime Kamiya, Motoi Suzuki, Makoto Kuroda
EPI_ISL_479991, EPI_ISL_479992, EPI_ISL_479993, EPI_ISL_479994, EPI_ISL_479995, EPI_ISL_479996	Kumamoto City Public Health Research Institute	Pathogen Genomics Center, National Institute of Infectious Diseases	Tsuyoshi Sekizuka, Kaori Tashiro, Kentaro Itokawa, Rina Tanaka, Masanori Hashino, Hajime Kamiya, Motoi Suzuki, Makoto Kuroda
EPI_ISL_479997, EPI_ISL_479998, EPI_ISL_479999, EPI_ISL_480000, EPI_ISL_480001	Nagano Environmental Conservation Research Institute	Pathogen Genomics Center, National Institute of Infectious Diseases	Tsuyoshi Sekizuka, Naoko Shimodaira, Kentaro Itokawa, Rina Tanaka, Masanori Hashino, Hajime Kamiya, Motoi Suzuki, Makoto Kuroda
EPI_ISL_480003	Nagasaki Prefectural Institute for Environmental Research and Public Health	Pathogen Genomics Center, National Institute of Infectious Diseases	Tsuyoshi Sekizuka, Fumiaki Matsumoto, Kentaro Itokawa, Rina Tanaka, Masanori Hashino, Hajime Kamiya, Motoi Suzuki, Makoto Kuroda
EPI_ISL_480004, EPI_ISL_480005, EPI_ISL_480006, EPI_ISL_480007, EPI_ISL_480008, EPI_ISL_480009, EPI_ISL_480010, EPI_ISL_480011, EPI_ISL_480012, EPI_ISL_480013, EPI_ISL_480014	see above		
see above	Chiba Prefectural Institute of Public Health	Pathogen Genomics Center, National Institute of Infectious Diseases	Tsuyoshi Sekizuka, Masakatsu Taira, Kentaro Itokawa, Rina Tanaka, Masanori Hashino, Hajime Kamiya, Motoi Suzuki, Makoto Kuroda
EPI_ISL_480015, EPI_ISL_480016, EPI_ISL_480017, EPI_ISL_480018, EPI_ISL_480019, EPI_ISL_480020	Gunma Prefectural Institute of Public Health and Environmental Sciences	Pathogen Genomics Center, National Institute of Infectious Diseases	Tsuyoshi Sekizuka, Hiroyuki Tsukagoshi, Kentaro Itokawa, Rina Tanaka, Masanori Hashino, Hajime Kamiya, Motoi Suzuki, Makoto Kuroda
EPI_ISL_480021, EPI_ISL_480022, EPI_ISL_480023, EPI_ISL_480024, EPI_ISL_480025, EPI_ISL_480026, EPI_ISL_480027, EPI_ISL_480028, EPI_ISL_480029	Ibaraki Prefectural Institute of Public Health	Pathogen Genomics Center, National Institute of Infectious Diseases	Tsuyoshi Sekizuka, Keiko Goto, Kentaro Itokawa, Rina Tanaka, Masanori Hashino, Hajime Kamiya, Motoi Suzuki, Makoto Kuroda
EPI_ISL_480030, EPI_ISL_480031, EPI_ISL_480032, EPI_ISL_480033, EPI_ISL_480034, EPI_ISL_480035, EPI_ISL_480036, EPI_ISL_480037, EPI_ISL_480038, EPI_ISL_480039, EPI_ISL_480040, EPI_ISL_480041			



see above	Tochigi Prefectural Institute of Public Health and Environmental Science	Pathogen Genomics Center, National Institute of Infectious Diseases	Tsuyoshi Sekizuka, Ako Nakajima, Kentaro Itokawa, Rina Tanaka, Masanori Hashino, Hajime Kamiya, Motoi Suzuki, Makoto Kuroda
EPI_ISL_480042, EPI_ISL_480043, EPI_ISL_480044, EPI_ISL_480045, EPI_ISL_480046, EPI_ISL_480047, EPI_ISL_480048, EPI_ISL_480049, EPI_ISL_480050, EPI_ISL_480051, EPI_ISL_480052, EPI_ISL_480053, EPI_ISL_480054, EPI_ISL_480055, EPI_ISL_480056, EPI_ISL_480057, EPI_ISL_480058, EPI_ISL_480059, EPI_ISL_480060, EPI_ISL_480061, EPI_ISL_480062, EPI_ISL_480063, EPI_ISL_480064	see above	Pathogen Genomics Center, National Institute of Infectious Diseases	Tsuyoshi Sekizuka, Takuya Miki, Shinichiro Shibata, Kentaro Itokawa, Rina Tanaka, Masanori Hashino, Hajime Kamiya, Motoi Suzuki, Makoto Kuroda
EPI_ISL_480065, EPI_ISL_480066, EPI_ISL_480067, EPI_ISL_480068, EPI_ISL_480069, EPI_ISL_480070, EPI_ISL_480071, EPI_ISL_480072	Sakai City Institute of Public Health	Pathogen Genomics Center, National Institute of Infectious Diseases	Tsuyoshi Sekizuka, Tatsuya Miyoshi, Kentaro Itokawa, Rina Tanaka, Masanori Hashino, Hajime Kamiya, Motoi Suzuki, Makoto Kuroda
EPI_ISL_480073	Tochigi Prefectural Institute of Public Health and Environmental Science	Pathogen Genomics Center, National Institute of Infectious Diseases	Tsuyoshi Sekizuka, Ako Nakajima, Kentaro Itokawa, Rina Tanaka, Masanori Hashino, Hajime Kamiya, Motoi Suzuki, Makoto Kuroda
EPI_ISL_480074, EPI_ISL_480075, EPI_ISL_480076, EPI_ISL_480077, EPI_ISL_480078, EPI_ISL_480079, EPI_ISL_480080, EPI_ISL_480081, EPI_ISL_480082	Shizuoka City Institute of Environmental Sciences and Public Health	Pathogen Genomics Center, National Institute of Infectious Diseases	Tsuyoshi Sekizuka, Takaharu Maehata,Sou Okamura,Yuji Kanazawa,Kenji Yagi, Kentaro Itokawa, Rina Tanaka, Masanori Hashino, Hajime Kamiya, Motoi Suzuki, Makoto Kuroda
EPI_ISL_480083, EPI_ISL_480084, EPI_ISL_480085, EPI_ISL_480086, EPI_ISL_480087, EPI_ISL_480088, EPI_ISL_480089	Gifu Prefectural Institute of Public Health and Environmental Sciences	Pathogen Genomics Center, National Institute of Infectious Diseases	Tsuyoshi Sekizuka, Yoshihiko Kameyama, Kentaro Itokawa, Rina Tanaka, Masanori Hashino, Hajime Kamiya, Motoi Suzuki, Makoto Kuroda
EPI_ISL_480090, EPI_ISL_480091, EPI_ISL_480092, EPI_ISL_480093, EPI_ISL_480094, EPI_ISL_480095, EPI_ISL_480097, EPI_ISL_480098, EPI_ISL_480099, EPI_ISL_480100, EPI_ISL_480101, EPI_ISL_480102	see above	Pathogen Genomics Center, National Institute of Infectious Diseases	Tsuyoshi Sekizuka, Ryohei Nomoto, Kentaro Itokawa, Rina Tanaka, Masanori Hashino, Hajime Kamiya, Motoi Suzuki, Makoto Kuroda
EPI_ISL_480103, EPI_ISL_480104, EPI_ISL_480105, EPI_ISL_480106, EPI_ISL_480107, EPI_ISL_480108	Koshigaya City Public Health Center	Pathogen Genomics Center, National Institute of Infectious Diseases	Tsuyoshi Sekizuka, Yuka Furui, Aya Tamura, Kyohei Sakata, Takumi Daimon, Yoko Togawa, Yoshiko Hamada, Kentaro Itokawa, Rina Tanaka, Masanori Hashino, Hajime Kamiya, Motoi Suzuki, Makoto Kuroda
EPI_ISL_480109, EPI_ISL_480110, EPI_ISL_480111, EPI_ISL_480112, EPI_ISL_480113, EPI_ISL_480114, EPI_ISL_480115, EPI_ISL_480116, EPI_ISL_480117, EPI_ISL_480118, EPI_ISL_480119	see above	Pathogen Genomics Center, National Institute of Infectious Diseases	Tsuyoshi Sekizuka, Mari Sasaki, Kentaro Itokawa, Rina Tanaka, Masanori Hashino, Hajime Kamiya, Motoi Suzuki, Makoto Kuroda
EPI_ISL_480120, EPI_ISL_480121, EPI_ISL_480122, EPI_ISL_480123, EPI_ISL_480124, EPI_ISL_480125, EPI_ISL_480126, EPI_ISL_480127, EPI_ISL_480128, EPI_ISL_480129, EPI_ISL_480130, EPI_ISL_480131, EPI_ISL_480132, EPI_ISL_480133, EPI_ISL_480134, EPI_ISL_480135, EPI_ISL_480136, EPI_ISL_480138, EPI_ISL_480139, EPI_ISL_480140, EPI_ISL_480141, EPI_ISL_480142, EPI_ISL_480143, EPI_ISL_480144, EPI_ISL_480145, EPI_ISL_480146, EPI_ISL_480147, EPI_ISL_480148, EPI_ISL_480149, EPI_ISL_480150, EPI_ISL_480151, EPI_ISL_480152, EPI_ISL_480153, EPI_ISL_480154, EPI_ISL_480155, EPI_ISL_480156, EPI_ISL_480157, EPI_ISL_480158, EPI_ISL_480159, EPI_ISL_480160, EPI_ISL_480161, EPI_ISL_480162, EPI_ISL_480163, EPI_ISL_480164, EPI_ISL_480165, EPI_ISL_480166, EPI_ISL_480167, EPI_ISL_480168	see above	Pathogen Genomics Center, National Institute of Infectious Diseases	Tsuyoshi Sekizuka, Miho Toho, Kentaro Itokawa, Rina Tanaka, Masanori Hashino, Hajime Kamiya, Motoi Suzuki, Makoto Kuroda
EPI_ISL_480169, EPI_ISL_480170, EPI_ISL_480171, EPI_ISL_480172, EPI_ISL_480173, EPI_ISL_480174, EPI_ISL_480175, EPI_ISL_480176, EPI_ISL_480177	Gunma Prefectural Institute of Public Health and Environmental Sciences	Pathogen Genomics Center, National Institute of Infectious Diseases	Tsuyoshi Sekizuka, Hiroyuki Tsukagoshi, Kentaro Itokawa, Rina Tanaka, Masanori Hashino, Hajime Kamiya, Motoi Suzuki, Makoto Kuroda
EPI_ISL_480178, EPI_ISL_480179, EPI_ISL_480180, EPI_ISL_480181, EPI_ISL_480182, EPI_ISL_480183, EPI_ISL_480184, EPI_ISL_480185, EPI_ISL_480186, EPI_ISL_480187, EPI_ISL_480188, EPI_ISL_480189	Hiroshima City Institute of Public Health Ibaraki Prefectural Institute of Public Health	Pathogen Genomics Center, National Institute of Infectious Diseases Pathogen Genomics Center, National Institute of Infectious Diseases	Tsuyoshi Sekizuka, Kota Noritsune, Kentaro Itokawa, Rina Tanaka, Masanori Hashino, Hajime Kamiya, Motoi Suzuki, Makoto Kuroda Tsuyoshi Sekizuka, Keiko Goto, Kentaro Itokawa, Rina Tanaka, Masanori Hashino, Hajime Kamiya, Motoi Suzuki, Makoto Kuroda
EPI_ISL_480190, EPI_ISL_480191, EPI_ISL_480192, EPI_ISL_480193, EPI_ISL_480194, EPI_ISL_480195	Ota Health Center Welfare Section	Pathogen Genomics Center, National Institute of Infectious Diseases	Tsuyoshi Sekizuka, Chika Takahashi, Kentaro Itokawa, Rina Tanaka, Masanori Hashino, Hajime Kamiya, Motoi Suzuki, Makoto Kuroda
EPI_ISL_480197, EPI_ISL_480198, EPI_ISL_480199, EPI_ISL_480200, EPI_ISL_480201, EPI_ISL_480202, EPI_ISL_480203	Toyama Institute of Health	Pathogen Genomics Center, National Institute of Infectious Diseases	Tsuyoshi Sekizuka, Masae Itamochi, Kazunori Oishi, Kentaro Itokawa, Rina Tanaka, Masanori Hashino, Hajime Kamiya, Motoi Suzuki, Makoto Kuroda
EPI_ISL_480204	Akita City Public Health Center	Pathogen Genomics Center, National Institute of Infectious Diseases	Tsuyoshi Sekizuka, Koichi Ito, Kentaro Itokawa, Rina Tanaka, Masanori Hashino, Hajime Kamiya, Motoi Suzuki, Makoto Kuroda
EPI_ISL_480205, EPI_ISL_480206, EPI_ISL_480207	Department of Infectious Diseases, Kobe Institute of Health	Pathogen Genomics Center, National Institute of Infectious Diseases	Tsuyoshi Sekizuka, Ryohei Nomoto, Kentaro Itokawa, Rina Tanaka, Masanori Hashino, Hajime Kamiya, Motoi Suzuki, Makoto Kuroda
EPI_ISL_480208	Pathogen Genomics Center, National Institute of Infectious Diseases	Pathogen Genomics Center, National Institute of Infectious Diseases	Tsuyoshi Sekizuka, Ryohei Nomoto, Kentaro Itokawa, Rina Tanaka, Masanori Hashino, Hajime Kamiya, Motoi Suzuki, Makoto Kuroda
EPI_ISL_480209, EPI_ISL_480210, EPI_ISL_480211, EPI_ISL_480212, EPI_ISL_480213, EPI_ISL_480214, EPI_ISL_480215, EPI_ISL_480216, EPI_ISL_480217, EPI_ISL_480218, EPI_ISL_480219, EPI_ISL_480220	see above	Pathogen Genomics Center, National Institute of Infectious Diseases	Tsuyoshi Sekizuka, Ryohei Nomoto, Kentaro Itokawa, Rina Tanaka, Masanori Hashino, Hajime Kamiya, Motoi Suzuki, Makoto Kuroda
EPI_ISL_480221, EPI_ISL_480222, EPI_ISL_480223	Department of Infectious Diseases, Kobe Institute of Health	Pathogen Genomics Center, National Institute of Infectious Diseases	Tsuyoshi Sekizuka, Yuka Furui, Aya Tamura, Kyohei Sakata, Takumi Daimon, Yoko Togawa, Yoshiko Hamada, Kentaro Itokawa, Rina Tanaka, Masanori Hashino, Hajime Kamiya, Motoi Suzuki, Makoto Kuroda
EPI_ISL_480414, EPI_ISL_480415, EPI_ISL_480416, EPI_ISL_480417, EPI_ISL_480418	Koshigaya City Public Health Center	Pathogen Genomics Center, National Institute of Infectious Diseases	
EPI_ISL_480419, EPI_ISL_480420, EPI_ISL_480421, EPI_ISL_480424, EPI_ISL_480425	National Institute of Laboratory Medicine and Referral Center	Bangladesh Council of Scientific and Industrial Research	Md. Saddam Hossain, Abu Sayeed Mohammad Mahmud, Mohammad Samir Uzzaman, Eshrar Osman, Md. Ahasan Habib, Shahina Akter, Tanjina Akhter Banu, Md. Murshed Hasan Sarkar, Barna Goswami, Iffat Jahan, Tasnim Nafisa, Md. Maruf Ahmed Molla, Mahmuda Yeasmin, Asish Kumar Ghosh, Shahjahan Siddique, A. K. M. Shamsuzzaman, Sheikh Md. Selim Al Din, Utpal Chandra Ray, Salek Ahmed Sajib, Md. Salim Khan
EPI_ISL_480426, EPI_ISL_480427	National Institute of Laboratory Medicine and Referral Center	Bangladesh Council of Scientific and Industrial Research	Md. Murshed Hasan Sarkar, Abu Sayeed Mohammad Mahmud, Mohammad Samir Uzzaman, Eshrar Osman, Md. Ahasan Habib, Shahina Akter, Tanjina Akhter Banu, Barna Goswami, Iffat Jahan, Md. Saddam Hossain, Tasnim Nafisa, Md. Maruf Ahmed Molla, Mahmuda Yeasmin, Asish Kumar Ghosh, Shahjahan Siddique, A. K. M. Shamsuzzaman, Sheikh Md. Selim Al Din, Utpal Chandra Ray, Salek Ahmed Sajib, Md. Salim Khan
EPI_ISL_480439, EPI_ISL_480440	National Institute of Laboratory Medicine and Referral Center	Bangladesh Council of Scientific and Industrial Research	Shahina Akter, Abu Sayeed Mohammad Mahmud, Mohammad Samir Uzzaman, Eshrar Osman, Md. Ahasan Habib, Shahina Akter, Tanjina Akhter Banu, Md. Murshed Hasan Sarkar, Barna Goswami, Iffat Jahan, Md. Saddam Hossain, Tasnim Nafisa, Md. Maruf Ahmed Molla, Mahmuda Yeasmin, Asish Kumar Ghosh, Shahjahan Siddique, A. K. M. Shamsuzzaman, Sheikh Md. Selim Al Din, Utpal Chandra Ray, Salek Ahmed Sajib, Md. Salim Khan
EPI_ISL_480441, EPI_ISL_480442	National Institute of Laboratory Medicine and Referral Center	Bangladesh Council of Scientific and Industrial Research	Tanjina Akhter Banu, Abu Sayeed Mohammad Mahmud, Mohammad Samir Uzzaman, Eshrar Osman, Md. Ahasan Habib, Shahina Akter, Tanjina Akhter Banu, Md. Murshed Hasan Sarkar, Barna Goswami, Iffat Jahan, Md. Saddam Hossain, Tasnim Nafisa, Md. Maruf Ahmed Molla, Mahmuda Yeasmin, Asish Kumar Ghosh, Shahjahan Siddique, A. K. M. Shamsuzzaman, Sheikh Md. Selim Al Din, Utpal Chandra Ray, Salek Ahmed Sajib, Md. Salim Khan
EPI_ISL_480443, EPI_ISL_480444	National Institute of Laboratory Medicine and Referral Center	Bangladesh Council of Scientific and Industrial Research	Barna Goswami, Abu Sayeed Mohammad Mahmud, Mohammad Samir Uzzaman, Eshrar Osman, Md. Ahasan Habib, Shahina Akter, Tanjina Akhter Banu, Md. Murshed Hasan Sarkar, Barna Goswami, Iffat Jahan, Md. Saddam Hossain, Tasnim Nafisa, Md. Maruf Ahmed Molla, Mahmuda Yeasmin, Asish Kumar Ghosh, Shahjahan Siddique, A. K. M. Shamsuzzaman, Sheikh Md. Selim Al Din, Utpal Chandra Ray, Salek Ahmed Sajib, Md. Salim Khan
EPI_ISL_480445	National Institute of Laboratory Medicine and Referral Center	Genomic Research Lab, BCSIR	Iffat Jahan, Abu Sayeed Mohammad Mahmud, Mohammad Samir Uzzaman, Eshrar Osman, Md. Ahasan Habib, Shahina Akter, Tanjina Akhter Banu, Md. Murshed Hasan Sarkar, Barna Goswami, Iffat Jahan, Md. Saddam Hossain, Tasnim Nafisa, Md. Maruf Ahmed Molla, Mahmuda Yeasmin, Asish Kumar Ghosh, Shahjahan Siddique, A. K. M. Shamsuzzaman, Sheikh Md. Selim Al Din, Utpal Chandra Ray, Salek Ahmed Sajib, Md. Salim Khan
EPI_ISL_480446, EPI_ISL_480447, EPI_ISL_480448, EPI_ISL_480449, EPI_ISL_480450	National Institute of Laboratory Medicine and Referral Center	Genomic Research Lab, BCSIR	Md. Ahasan Habib, Abu Sayeed Mohammad Mahmud, Mohammad Samir Uzzaman, Eshrar Osman, , Shahina Akter, Tanjina Akhter Banu, Md. Murshed Hasan Sarkar, Barna Goswami, Iffat Jahan, Md. Saddam Hossain, Tasnim Nafisa, Md. Maruf Ahmed Molla, Mahmuda Yeasmin, Asish Kumar Ghosh, Shahjahan Siddique, A. K. M. Shamsuzzaman, Sheikh Md. Selim Al Din, Utpal Chandra Ray, Salek Ahmed Sajib, Md. Salim Khan
EPI_ISL_481110, EPI_ISL_481111, EPI_ISL_481112, EPI_ISL_481113, EPI_ISL_481114, EPI_ISL_481115, EPI_ISL_481116, EPI_ISL_481117, EPI_ISL_481118, EPI_ISL_481119, EPI_ISL_481120, EPI_ISL_481121, EPI_ISL_481122, EPI_ISL_481123, EPI_ISL_481124, EPI_ISL_481125, EPI_ISL_481126, EPI_ISL_481127, EPI_ISL_481128, EPI_ISL_481129, EPI_ISL_481130, EPI_ISL_481131, EPI_ISL_481132, EPI_ISL_481133	see above	Immunogenomics lab, Institute of Life Sciences, Bhubaneswar	Abu Sayeed Mohammad Mahmud, Mohammad Samir Uzzaman, Eshrar Osman, Md. Ahasan Habib, Shahina Akter, Tanjina Akhter Banu, Md. Murshed Hasan Sarkar, Barna Goswami, Iffat Jahan, Md. Saddam Hossain, Tasnim Nafisa, Md. Maruf Ahmed Molla, Mahmuda Yeasmin, Asish Kumar Ghosh, Shahjahan Siddique, A. K. M. Shamsuzzaman, Sheikh Md. Selim Al Din, Utpal Chandra Ray, Salek Ahmed Sajib, Md. Salim Khan
EPI_ISL_481134, EPI_ISL_481135, EPI_ISL_481136, EPI_ISL_481137, EPI_ISL_481138, EPI_ISL_481139, EPI_ISL_481140, EPI_ISL_481141, EPI_ISL_481142, EPI_ISL_481143, EPI_ISL_481144, EPI_ISL_481146, EPI_ISL_481147, EPI_ISL_481148, EPI_ISL_481149, EPI_ISL_481150, EPI_ISL_481151, EPI_ISL_481152, EPI_ISL_481153, EPI_ISL_481154, EPI_ISL_481155, EPI_ISL_481156, EPI_ISL_481157	see above	Immunogenomics lab, Institute of Life Sciences, Bhubaneswar	Sunil Raghav, Arup Ghosh, Ankita Datey, P. Sushree Shyamli, Bharati Singh, Neha Singh, Deepika Singh, Atimukta Jha, Viplov K. Biswas, Swati Madhulika, Manasi Priyadarshini, Tshteten Sheroa, Auroмира Khuntia, Rupesh Dash, Soma Chattopadhyay, Ghulam Hussain Syed, Shanti Senapati, Tushar K. Beuria, Rajeeb Swain, Punit Prasad, Orissa COVID-19 Study Group, DBT's PAN-INDIA 1000 SARS-CoV2 RNA genome sequencing consortium, Ajay Parida
EPI_ISL_481158, EPI_ISL_481159, EPI_ISL_481160, EPI_ISL_481161, EPI_ISL_481162, EPI_ISL_481163, EPI_ISL_481164, EPI_ISL_481165, EPI_ISL_481166, EPI_ISL_481167, EPI_ISL_481168, EPI_ISL_481169, EPI_ISL_481170, EPI_ISL_481171, EPI_ISL_481172, EPI_ISL_481173, EPI_ISL_481174, EPI_ISL_481175, EPI_ISL_481176, EPI_ISL_481177, EPI_ISL_481178, EPI_ISL_481179, EPI_ISL_481180, EPI_ISL_481181	see above	Immunogenomics lab, Institute of Life Sciences, Bhubaneswar	Sunil Raghav, Arup Ghosh, P. Sushree Shyamli, Bharati Singh, Neha Singh, Deepika Singh, Atimukta Jha, Viplov K. Biswas, Swati Madhulika, Manasi Priyadarshini, Tshteten Sheroa, Auroмира Khuntia, Rupesh Dash, Soma Chattopadhyay, Ghulam Hussain Syed, Shanti Senapati, Tushar K. Beuria, Rajeeb Swain, Punit Prasad, Amol Ratnakar Suryawanshi, Dileep Vasudevan, Orissa COVID-19 Study Group, DBT's PAN-INDIA 1000 SARS-CoV2 RNA genome sequencing consortium, Ajay Parida
EPI_ISL_481182, EPI_ISL_481183, EPI_ISL_481184, EPI_ISL_481185, EPI_ISL_481186, EPI_ISL_481187, EPI_ISL_481189, EPI_ISL_481190, EPI_ISL_481191, EPI_ISL_481192, EPI_ISL_481193, EPI_ISL_481194, EPI_ISL_481195, EPI_ISL_481196, EPI_ISL_481197, EPI_ISL_481198, EPI_ISL_481199, EPI_ISL_481200, EPI_ISL_481201, EPI_ISL_481202, EPI_ISL_481203, EPI_ISL_481204, EPI_ISL_481205	see above	Immunogenomics lab, Institute of Life Sciences, Bhubaneswar	Sunil Raghav, Arup Ghosh, Atimukta Jha, Viplov K. Biswas, Swati Madhulika, Manasi Priyadarshini, Ajit Singh, Sivaram Krishna, Naga Jogayya Kothakota, Rupesh Dash, Soma Chattopadhyay, Ghulam Hussain Syed, Shanti Senapati, Tushar K. Beuria, Rajeeb Swain, Punit Prasad, Amol Ratnakar Suryawanshi, Dileep Vasudevan, Orissa COVID-19 Study Group, DBT's PAN-INDIA 1000 SARS-CoV2 RNA genome sequencing consortium, Ajay Parida



EPI_ISL_481251, EPI_ISL_481254, EPI_ISL_481255, EPI_ISL_481257, EPI_ISL_481258, EPI_ISL_481259, EPI_ISL_481260, EPI_ISL_481261, EPI_ISL_481263 EPI_ISL_481370	Department of Emerging Infectious Diseases, Institute of Tropical Medicine, Nagasaki University	Department of Emerging Infectious Diseases, Institute of Tropical Medicine, Nagasaki University	Jiro Yasuda, Rokusuke Yoshikawa, Yuichiro Furusato, Haruka Abe
EPI_ISL_481371, EPI_ISL_481372, EPI_ISL_481373, EPI_ISL_481374, EPI_ISL_481375, EPI_ISL_481376, EPI_ISL_481377, EPI_ISL_481378, EPI_ISL_481379 EPI_ISL_481380	Division of Viral Diseases, Center for Laboratory Control of Infectious Diseases, Korea Centers for Diseases Control and Prevention	Division of Viral Diseases, Center for Laboratory Control of Infectious Diseases, Korea Centers for Diseases Control and Prevention	Jeong-Min Kim, Yoon-Seok Chung, Namjoo Lee, Sang Hee Woo, Hye-Jun Jo, Heui Man Kim, Jun-Sub Kim, Myung Guk Han
EPI_ISL_481381, EPI_ISL_481382, EPI_ISL_481383, EPI_ISL_481384, EPI_ISL_481385, EPI_ISL_481386, EPI_ISL_481387, EPI_ISL_481388, EPI_ISL_481389 EPI_ISL_481390	Division of Viral Diseases, Center for Laboratory Control of Infectious Diseases, Korea Centers for Diseases Control and Prevention	Division of Viral Diseases, Center for Laboratory Control of Infectious Diseases, Korea Centers for Diseases Control and Prevention	Jeong-Min Kim, Yoon-Seok Chung, Namjoo Lee, Sang Hee Woo, Hye-Jun Jo, Heui Man Kim, Jun-Sub Kim, Dong Hyun Song, Daesang Lee, Seong Tae Jeong, Myung Guk Han
EPI_ISL_481483	Department for Virology, Molecular Biology and Genome Research, R. G. Lugar Center for Public Health Research, National Center for Disease Control and Public Health (NCDC) of Georgia.	Department for Virology, Molecular Biology and Genome Research, R. G. Lugar Center for Public Health Research, National Center for Disease Control and Public Health (NCDC) of Georgia.	Ana Pakiauri, Tata Imnadze, Giorgi Tomashvili, Gvantsa Brachveli, Gvantsa Chanturia, Ann Machablishvili, Nato Kotaria, Marine Murtskhvaladze, Lela Sabadze, Mari Gavashelidze, Tamar Jashishvili, Tea Tevdoradze, Ketevan Sidamonidze, Ekaterine Khmaladze, Ekaterine Zhgenti, Roena Sukhiashvili, Mariam Zakalashvili, Lela Urushadze, Magda Dgebudadze, Davit Tsaguria, Ekaterine Zangaladze, Nino Berishvili, Adam Kotorashvili, Maia Alkhashvili, Irma Burjanadze, Anna Kasradze, Khatuna Zakhashvili, Paata Imnadze, Amiran Gamkrelidze.
EPI_ISL_482485, EPI_ISL_482486, EPI_ISL_482487 EPI_ISL_482488	Department for Virology, Molecular Biology and Genome Research, R. G. Lugar Center for Public Health Research, National Center for Disease Control and Public Health (NCDC) of Georgia.	Department for Virology, Molecular Biology and Genome Research, R. G. Lugar Center for Public Health Research, National Center for Disease Control and Public Health (NCDC) of Georgia.	Nino Berishvili, Tata Imnadze, Giorgi Tomashvili, Ana Pakiauri, Meri Pantsulaia, Gvantsa Brachveli, Gvantsa Chanturia, Ann Machablishvili, Nato Kotaria, Marine Murtskhvaladze, Lela Sabadze, Mari Gavashelidze, Tamar Jashishvili, Tea Tevdoradze, Ketevan Sidamonidze, Ekaterine Khmaladze, Ekaterine Zhgenti, Roena Sukhiashvili, Mariam Zakalashvili, Lela Urushadze, Magda Dgebudadze, Davit Tsaguria, Ekaterine Zangaladze, Adam Kotorashvili, Maia Alkhashvili, Irma Burjanadze, Anna Kasradze, Khatuna Zakhashvili, Paata Imnadze, Amiran Gamkrelidze.
EPI_ISL_482489	National Institute of Laboratory Medicine and Referral Center	Genomic Research Lab, BCSIR	Abu Sayeed Mohammad Mahmud, Mohammad Samir Uzzaman, Eshrar Osman, Md. Ahasan Habib, Shahina Akter, Tanjina Akhter Banu, Md. Murshed Hasan Sarkar, Barna Goswami, Iffat Jahan, Md. Saddam Hossain, Tasnim Nafisa, Md. Maruf Ahmed Molla, Mahmuda Yeasmin, Asish Kumar Ghosh, Shahjahan Siddique, A. K. M. Shamsuzzaman, Sheikh Md. Selim Al Din, Utpal Chandra Ray, Salek Ahmed Sajib, Md. Salim Khan
EPI_ISL_482498, EPI_ISL_482501, EPI_ISL_482503, EPI_ISL_482509, EPI_ISL_482511, EPI_ISL_482512, EPI_ISL_482513, EPI_ISL_482515, EPI_ISL_482531, EPI_ISL_482537, EPI_ISL_482545, EPI_ISL_482546, EPI_ISL_482547, EPI_ISL_482552, EPI_ISL_482555, EPI_ISL_482556, EPI_ISL_482560, EPI_ISL_482563, EPI_ISL_482574 see above	National Centre for Disease control (NCDC)	NCDC/CSIR-IGIB	Pramod Kumar#, Rajesh Pandey#, Pooja Sharma, Mahesh S Dhar, Vivekanand A, Bharathram Uppili, Robin Marwal, Radhakrishanan VS, Saruchi Wadhwa, Nishu Tyagi, Uma Sharma, Priyanka Singh, Hemlata Lall, Meena Datta, Varun Jaiswal, Hema Gogia, Preeti Madan, Prateek Singh, Debasis Dash, Mitail Mukerji, Sandhya Kabra, Sujeet Singh, Mohammed Faruq, Anurag Agrawal*, Partha Rakshit*
EPI_ISL_482575, EPI_ISL_482576, EPI_ISL_482577, EPI_ISL_482578, EPI_ISL_482579, EPI_ISL_482580, EPI_ISL_482581, EPI_ISL_482582, EPI_ISL_482583, EPI_ISL_482584, EPI_ISL_482585, EPI_ISL_482586 see above	Hangzhou Center for Diseases Control and Prevention	Hangzhou Center for Diseases Control and Prevention	Jun Li, Haoqiu Wang, Lingfeng Mao, Hua Yu, Xinfen Yu, Zhou Sun, Xin Qian, Shuchang Chen, Junfang Chen, Xuchu Wang
EPI_ISL_482587, EPI_ISL_482590, EPI_ISL_482591, EPI_ISL_482611, EPI_ISL_482612, EPI_ISL_482613, EPI_ISL_482614, EPI_ISL_482616, EPI_ISL_482620, EPI_ISL_482628, EPI_ISL_482629, EPI_ISL_482630, EPI_ISL_482631, EPI_ISL_482634, EPI_ISL_482635, EPI_ISL_482637, EPI_ISL_482640, EPI_ISL_482641, EPI_ISL_482642, EPI_ISL_482643, EPI_ISL_482650, EPI_ISL_482651, EPI_ISL_482655, EPI_ISL_482656, EPI_ISL_482660, EPI_ISL_482661, EPI_ISL_482663, EPI_ISL_482664, EPI_ISL_482665, EPI_ISL_482669 see above	National Centre for Disease control (NCDC)	NCDC/CSIR-IGIB	Pramod Kumar#, Rajesh Pandey#, Pooja Sharma, Mahesh S Dhar, Vivekanand A, Bharathram Uppili, Robin Marwal, Radhakrishanan VS, Saruchi Wadhwa, Nishu Tyagi, Uma Sharma, Priyanka Singh, Hemlata Lall, Meena Datta, Varun Jaiswal, Hema Gogia, Preeti Madan, Prateek Singh, Debasis Dash, Mitail Mukerji, Sandhya Kabra, Sujeet Singh, Mohammed Faruq, Anurag Agrawal*, Partha Rakshit*
EPI_ISL_482672, EPI_ISL_482673, EPI_ISL_482674, EPI_ISL_482675, EPI_ISL_482676, EPI_ISL_482677, EPI_ISL_482680, EPI_ISL_482682, EPI_ISL_482683, EPI_ISL_482684, EPI_ISL_482685, EPI_ISL_482686, EPI_ISL_482687, EPI_ISL_482689, EPI_ISL_482690, EPI_ISL_482691, EPI_ISL_482692, EPI_ISL_482693, EPI_ISL_482694, EPI_ISL_482696, EPI_ISL_482697, EPI_ISL_482698, EPI_ISL_482699 see above	Singapore General Hospital	Department of Microbiology	Nurdyana Abdul Rahman, Kun Lee Lim, Chenhao Li, Kian Sing Chan, Lynette Oon, Kern Rei Chng, Niranjan Nagarajan, Karrie Ko
EPI_ISL_482700, EPI_ISL_482701	National Institute of Laboratory Medicine and Referral Center	Genomic Research Lab, BCSIR	Abu Sayeed Mohammad Mahmud, Mohammad Samir Uzzaman, Eshrar Osman, Md. Ahasan Habib, Shahina Akter, Tanjina Akhter Banu, Md. Murshed Hasan Sarkar, Barna Goswami, Iffat Jahan, Md. Saddam Hossain, Tasnim Nafisa, Md. Maruf Ahmed Molla, Mahmuda Yeasmin, Asish Kumar Ghosh, Shahjahan Siddique, A. K. M. Shamsuzzaman, Sheikh Md. Selim Al Din, Utpal Chandra Ray, Salek Ahmed Sajib, Md. Salim Khan
EPI_ISL_483542, EPI_ISL_483543, EPI_ISL_483544, EPI_ISL_483545, EPI_ISL_483546, EPI_ISL_483547, EPI_ISL_483548, EPI_ISL_483549, EPI_ISL_483550, EPI_ISL_483551, EPI_ISL_483552, EPI_ISL_483553, EPI_ISL_483554, EPI_ISL_483555, EPI_ISL_483556, EPI_ISL_483557, EPI_ISL_483558, EPI_ISL_483559, EPI_ISL_483560, EPI_ISL_483561, EPI_ISL_483562, EPI_ISL_483563, EPI_ISL_483564, EPI_ISL_483565 see above	Kingdom of Bahrain Ministry of Health	Erasmus Medical Center	Bas Oude Munnink, David Nieuwenhuijse, Reina Sikkema, Fatema, Ebrahim Shehad, Amjad Ghanem Mohamed, Hashmeya Al Wasti, Claudia Schapendonk, Irina Chestakova, Anne van der Linden, Theo Bestebroer, Stefan van Nieuwkoop, Mark Pronk, Pascal Lexmond, Richard Molenkamp, Marion Koopmans, on behalf of the Dutch national COVID-19 response team.
EPI_ISL_483580, EPI_ISL_483581, EPI_ISL_483582, EPI_ISL_483583, EPI_ISL_483584, EPI_ISL_483585, EPI_ISL_483586, EPI_ISL_483587, EPI_ISL_483588, EPI_ISL_483589, EPI_ISL_483590, EPI_ISL_483591, EPI_ISL_483592, EPI_ISL_483596, EPI_ISL_483597, EPI_ISL_483598, EPI_ISL_483599, EPI_ISL_483600, EPI_ISL_483601, EPI_ISL_483602, EPI_ISL_483603, EPI_ISL_483604, EPI_ISL_483605, EPI_ISL_483606, EPI_ISL_483607, EPI_ISL_483608, EPI_ISL_483609, EPI_ISL_483610, EPI_ISL_483611, EPI_ISL_483612, EPI_ISL_483613, EPI_ISL_483614, EPI_ISL_483615, EPI_ISL_483616, EPI_ISL_483617, EPI_ISL_483618, EPI_ISL_483619, EPI_ISL_483620, EPI_ISL_483621 see above	National Public Health Laboratory, National Centre for Infectious Diseases	National Public Health Laboratory, National Centre for Infectious Diseases	Mak TM, Octavia S, Zhou Z, Chavatte JM, Cui L, Lin RTP
EPI_ISL_483622, EPI_ISL_483623	National Institute of Laboratory Medicine and Referral Center	Genomic Research Lab, BCSIR	Tasnim Nafisa, Abu Sayeed Mohammad Mahmud, Mohammad Samir Uzzaman, Eshrar Osman, Md. Ahasan Habib, Shahina Akter, Tanjina Akhter Banu, Md. Murshed Hasan Sarkar, Barna Goswami, Iffat Jahan, Md. Saddam Hossain, Tasnim Nafisa, Md. Maruf Ahmed Molla, Mahmuda Yeasmin, Asish Kumar Ghosh, A. K. M. Shamsuzzaman, Sheikh Md. Selim Al Din, Utpal Chandra Ray, Salek Ahmed Sajib, Md. Salim Khan
EPI_ISL_483624	National Institute of Laboratory Medicine and Referral Center	Genomic Research Lab, BCSIR	Md. Maruf Ahmed Molla, Abu Sayeed Mohammad Mahmud, Mohammad Samir Uzzaman, Eshrar Osman, Md. Ahasan Habib, Shahina Akter, Tanjina Akhter Banu, Md. Murshed Hasan Sarkar, Barna Goswami, Iffat Jahan, Md. Saddam Hossain, Tasnim Nafisa, Mahmuda Yeasmin, Asish Kumar Ghosh, A. K. M. Shamsuzzaman, Sheikh Md. Selim Al Din, Utpal Chandra Ray, Salek Ahmed Sajib, Md. Salim Khan
EPI_ISL_483626	National Institute of Laboratory Medicine and Referral Center	Genomic Research Lab, BCSIR	Md. Maruf Ahmed Molla, Abu Sayeed Mohammad Mahmud, Mohammad Samir Uzzaman, Eshrar Osman, Md. Ahasan Habib, Shahina Akter, Tanjina Akhter Banu, Md. Murshed Hasan Sarkar, Barna Goswami, Iffat Jahan, Md. Saddam Hossain, Tasnim Nafisa, Mahmuda Yeasmin, Asish Kumar Ghosh, A. K. M. Shamsuzzaman, Sheikh Md. Selim Al Din, Utpal Chandra Ray, Salek Ahmed Sajib, Md. Salim Khan
EPI_ISL_483627, EPI_ISL_483628	National Institute of Laboratory Medicine and Referral Center	Genomic Research Lab, BCSIR	Mahmuda Yeasmin, Abu Sayeed Mohammad Mahmud, Mohammad Samir Uzzaman, Eshrar Osman, Md. Ahasan Habib, Shahina Akter, Tanjina Akhter Banu, Md. Murshed Hasan Sarkar, Barna Goswami, Iffat Jahan, Md. Saddam Hossain, Tasnim Nafisa, Md. Maruf Ahmed Molla, Asish Kumar Ghosh, A. K. M. Shamsuzzaman, Sheikh Md. Selim Al Din, Utpal Chandra Ray, Salek Ahmed Sajib, Md. Salim Khan
EPI_ISL_483629, EPI_ISL_483630	National Institute of Laboratory Medicine and Referral Center	Genomic Research Lab, BCSIR	Asish Kumar Ghosh, Abu Sayeed Mohammad Mahmud, Mohammad Samir Uzzaman, Eshrar Osman, Md. Ahasan Habib, Shahina Akter, Tanjina Akhter Banu, Md. Murshed Hasan Sarkar, Barna Goswami, Iffat Jahan, Md. Saddam Hossain, Tasnim Nafisa, Md. Maruf Ahmed Molla, Mahmuda Yeasmin, Asish Kumar Ghosh, A. K. M. Shamsuzzaman, Sheikh Md. Selim Al Din, Utpal Chandra Ray, Salek Ahmed Sajib, Md. Salim Khan
EPI_ISL_483631, EPI_ISL_483632	National Institute of Laboratory Medicine and Referral Center	Genomic Research Lab, BCSIR	Md. Ahasan Habib, Abu Sayeed Mohammad Mahmud, Mohammad Samir Uzzaman, Eshrar Osman, Md. Ahasan Habib, Shahina Akter, Tanjina Akhter Banu, Md. Murshed Hasan Sarkar, Barna Goswami, Iffat Jahan, Md. Saddam Hossain, Tasnim Nafisa, Md. Maruf Ahmed Molla, Mahmuda Yeasmin, Asish Kumar Ghosh, A. K. M. Shamsuzzaman, Sheikh Md. Selim Al Din, Utpal Chandra Ray, Salek Ahmed Sajib, Md. Salim Khan
EPI_ISL_483633, EPI_ISL_483634	National Institute of Laboratory Medicine and Referral Center	Genomic Research Lab, BCSIR	Shahina Akter, Abu Sayeed Mohammad Mahmud, Mohammad Samir Uzzaman, Eshrar Osman, Md. Ahasan Habib, Shahina Akter, Tanjina Akhter Banu, Md. Murshed Hasan Sarkar, Barna Goswami, Iffat Jahan, Md. Saddam Hossain, Tasnim Nafisa, Md. Maruf Ahmed Molla, Mahmuda Yeasmin, Asish Kumar Ghosh, A. K. M. Shamsuzzaman, Sheikh Md. Selim Al Din, Utpal Chandra Ray, Salek Ahmed Sajib, Md. Salim Khan
EPI_ISL_483635, EPI_ISL_483636	National Institute of Laboratory Medicine and Referral Center	Genomic Research Lab, BCSIR	Tanjina Akhter Banu, Abu Sayeed Mohammad Mahmud, Mohammad Samir Uzzaman, Eshrar Osman, Md. Ahasan Habib, Shahina Akter, Md. Murshed Hasan Sarkar, Barna Goswami, Iffat Jahan, Md. Saddam Hossain, Tasnim Nafisa, Md. Maruf Ahmed Molla, Mahmuda Yeasmin, Asish Kumar Ghosh, A. K. M. Shamsuzzaman, Sheikh Md. Selim Al Din, Utpal Chandra Ray, Salek Ahmed Sajib, Md. Salim Khan
EPI_ISL_483639	Kingdom of Bahrain Ministry of Health	Erasmus Medical Center	Bas Oude Munnink, David Nieuwenhuijse, Reina Sikkema, Fatema, Ebrahim Shehad, Amjad Ghanem Mohamed, Hashmeya Al Wasti, Claudia Schapendonk, Irina Chestakova, Anne van der Linden, Theo Bestebroer, Stefan van Nieuwkoop, Mark Pronk, Pascal Lexmond, Richard Molenkamp, Marion Koopmans, on behalf of the Dutch national COVID-19 response team.
EPI_ISL_483641, EPI_ISL_483642	National Institute of Laboratory Medicine and Referral Center	Genomic Research Lab, BCSIR	Barna Goswami, Abu Sayeed Mohammad Mahmud, Mohammad Samir Uzzaman, Eshrar Osman, Md. Ahasan Habib, Shahina Akter, Tanjina Akhter Banu, Md. Murshed Hasan Sarkar, Iffat Jahan, Md. Saddam Hossain, Tasnim Nafisa, Md. Maruf Ahmed Molla, Mahmuda Yeasmin, Asish Kumar Ghosh, A. K. M. Shamsuzzaman, Sheikh Md. Selim Al Din, Utpal Chandra Ray, Salek Ahmed Sajib, Md. Salim Khan
EPI_ISL_483643, EPI_ISL_483644	National Institute of Laboratory Medicine and Referral Center	Genomic Research Lab, BCSIR	Iffat Jahan, Abu Sayeed Mohammad Mahmud, Mohammad Samir Uzzaman, Eshrar Osman, Md. Ahasan Habib, Shahina Akter, Tanjina Akhter Banu, Md. Murshed Hasan Sarkar, Barna Goswami, Iffat Jahan, Md. Saddam Hossain, Tasnim Nafisa, Md. Maruf Ahmed Molla, Mahmuda Yeasmin, Asish Kumar Ghosh, A. K. M. Shamsuzzaman, Sheikh Md. Selim Al Din, Utpal Chandra Ray, Salek Ahmed Sajib, Md. Salim Khan
EPI_ISL_483645, EPI_ISL_483646	National Institute of Laboratory Medicine and Referral Center	Genomic Research Lab, BCSIR	Md. Saddam Hossain, Abu Sayeed Mohammad Mahmud, Mohammad Samir Uzzaman, Eshrar Osman, Md. Ahasan Habib, Shahina Akter, Tanjina Akhter Banu, Md. Murshed Hasan Sarkar, Barna Goswami, Iffat Jahan, Tasnim Nafisa, Md. Maruf Ahmed Molla, Mahmuda Yeasmin, Asish Kumar Ghosh, A. K. M. Shamsuzzaman, Sheikh Md. Selim Al Din, Utpal Chandra Ray, Salek Ahmed Sajib, Md. Salim Khan
EPI_ISL_483686, EPI_ISL_483687	National Institute of Laboratory Medicine and Referral Center	Genomic Research Lab, BCSIR	Md. Murshed Hasan Sarkar, Abu Sayeed Mohammad Mahmud, Mohammad Samir Uzzaman, Eshrar Osman, Md. Ahasan Habib, Shahina Akter, Tanjina Akhter Banu, Barna Goswami, Iffat Jahan, Md. Saddam Hossain, Tasnim Nafisa, Md. Maruf Ahmed Molla, Mahmuda Yeasmin, Asish Kumar Ghosh, A. K. M. Shamsuzzaman, Sheikh Md. Selim Al Din, Utpal Chandra Ray, Salek Ahmed Sajib, Md. Salim Khan
EPI_ISL_483688	Genomic Research Lab, BCSIR	Genomic Research Lab, BCSIR	Md. Murshed Hasan Sarkar, Abu Sayeed Mohammad Mahmud, Mohammad Samir Uzzaman, Eshrar Osman, Md. Ahasan Habib, Shahina Akter, Tanjina Akhter Banu, Barna Goswami, Iffat Jahan, Md. Saddam Hossain, Tasnim Nafisa, Md. Maruf Ahmed Molla, Mahmuda Yeasmin, Asish Kumar Ghosh, A. K. M. Shamsuzzaman, Sheikh Md. Selim Al Din, Utpal Chandra Ray, Salek Ahmed Sajib, Md. Salim Khan
EPI_ISL_483689, EPI_ISL_483690, EPI_ISL_483691, EPI_ISL_483692	National Institute of Laboratory Medicine and Referral Center	Genomic Research Lab, BCSIR	Md. Murshed Hasan Sarkar, Abu Sayeed Mohammad Mahmud, Mohammad Samir Uzzaman, Eshrar Osman, Md. Ahasan Habib, Shahina Akter, Tanjina Akhter Banu, Barna Goswami, Iffat Jahan, Md. Saddam Hossain, Tasnim Nafisa, Md. Maruf Ahmed Molla, Mahmuda Yeasmin, Asish Kumar Ghosh, A. K. M. Shamsuzzaman, Sheikh Md. Selim Al Din, Utpal Chandra Ray, Salek Ahmed Sajib, Md. Salim Khan
EPI_ISL_483693, EPI_ISL_483694, EPI_ISL_483695, EPI_ISL_483699, EPI_ISL_483700, EPI_ISL_483703	National Institute of Laboratory Medicine and Referral Center	Genomic Research Lab, BCSIR	Abu Sayeed Mohammad Mahmud, Mohammad Samir Uzzaman, Eshrar Osman, Md. Ahasan Habib, Shahina Akter, Tanjina Akhter Banu, Md. Murshed Hasan Sarkar, Barna Goswami, Iffat Jahan, Md. Saddam Hossain, Tasnim Nafisa, Md. Maruf Ahmed Molla, Mahmuda Yeasmin, Asish Kumar Ghosh, A. K. M. Shamsuzzaman, Sheikh Md. Selim Al Din, Utpal Chandra Ray, Salek Ahmed Sajib, Md. Salim Khan
EPI_ISL_483704	Israel Central Virology laboratory	Israel Central Virology laboratory	Neta Zuckerman, Efrat Dahan Bucris, Oran Erster, Ella Mendelson, Michal Mandelboim
EPI_ISL_483705, EPI_ISL_483707	National Institute of Laboratory Medicine and Referral Center	Genomic Research Lab, BCSIR	Abu Sayeed Mohammad Mahmud, Mohammad Samir Uzzaman, Eshrar Osman, Md. Ahasan Habib, Shahina Akter, Tanjina Akhter Banu, Md. Murshed Hasan Sarkar, Barna Goswami, Iffat Jahan, Md. Saddam Hossain, Tasnim Nafisa, Md. Maruf Ahmed Molla, Mahmuda Yeasmin, Asish Kumar Ghosh, A. K. M. Shamsuzzaman, Sheikh Md. Selim Al Din, Utpal Chandra Ray, Salek Ahmed Sajib, Md. Salim Khan
EPI_ISL_483708, EPI_ISL_483709	Israel Central Virology laboratory	Israel Central Virology laboratory	Neta Zuckerman, Efrat Dahan Bucris, Oran Erster, Ella Mendelson, Michal Mandelboim
EPI_ISL_483710	National Institute of Laboratory Medicine and Referral Center	Genomic Research Lab, BCSIR	Abu Sayeed Mohammad Mahmud, Mohammad Samir Uzzaman, Eshrar Osman, Md. Ahasan Habib, Shahina Akter, Tanjina Akhter Banu, Md. Murshed Hasan Sarkar, Barna Goswami, Iffat Jahan, Md. Saddam Hossain, Tasnim Nafisa, Md. Maruf Ahmed Molla, Mahmuda Yeasmin, Asish Kumar Ghosh, A. K. M. Shamsuzzaman, Sheikh Md. Selim Al Din, Utpal Chandra Ray, Salek Ahmed Sajib, Md. Salim Khan
EPI_ISL_483711, EPI_ISL_483712, EPI_ISL_483713, EPI_ISL_483715, EPI_ISL_483717, EPI_ISL_483725	Israel Central Virology laboratory	Israel Central Virology laboratory	Neta Zuckerman, Efrat Dahan Bucris, Oran Erster, Ella Mendelson, Michal Mandelboim
EPI_ISL_483820	GMERS Medical College and Hospital, Gandhinagar	Gujarat Biotechnology Research Centre	Komal Patel, Labdhi Pandya, Afzal Ansari, Nikha Trivedi, Seema Bhatt, Gaushankar Shrimail, Bhavesh Modi, Bharti Rajani, Apurvashin Puvav, Janvi Raval, Zarina Patel, Monika Gandhi, Pinal Trivedi, Maharshi Pandya, Nidhi Patel,



[illegible]



	Surat			Puvar, Janvi Raval, Zarna Patel, Monika Gandhi, R D Dixit, A M Kadri, Harsh Bakshi, Chaitanya Joshi, Madhvi Joshi
EPI_ISL_483866	Department of Microbiology, Government Medical College, Surat	Gujarat Biotechnology Research Centre		Maharshi Pandya, Nidhi Patel, Nitin Savaliya, Raghawendra Kumar, Dinesh Kumar, Zuber Saiyed, Komal Patel, Labdhi Pandya, Afzal Ansari, Nikha Trivedi, Naresh Chauhan, Summaiya Mullan, Amit gamit, Apurvasinh Puvar, Janvi Raval, Zarna Patel, Monika Gandhi, Pinal Trivedi, Maharshi Pandya, R D Dixit, A M Kadri, Harsh Bakshi, Chaitanya Joshi, Madhvi Joshi
EPI_ISL_483867	Department of Microbiology, Government Medical College, Surat	Gujarat Biotechnology Research Centre		Nidhi Patel, Nitin Savaliya, Raghawendra Kumar, Dinesh Kumar, Zuber Saiyed, Komal Patel, Labdhi Pandya, Afzal Ansari, Nikha Trivedi, Naresh Chauhan, Summaiya Mullan, Amit gamit, Apurvasinh Puvar, Janvi Raval, Zarna Patel, Monika Gandhi, Pinal Trivedi, Maharshi Pandya, R D Dixit, A M Kadri, Harsh Bakshi, Chaitanya Joshi, Madhvi Joshi
EPI_ISL_483868	Department of Microbiology, Government Medical College, Surat	Gujarat Biotechnology Research Centre		Nitin Savaliya, Raghawendra Kumar, Dinesh Kumar, Zuber Saiyed, Komal Patel, Labdhi Pandya, Afzal Ansari, Nikha Trivedi, Naresh Chauhan, Summaiya Mullan, Amit gamit, Apurvasinh Puvar, Janvi Raval, Zarna Patel, Monika Gandhi, Pinal Trivedi, Maharshi Pandya, R D Dixit, A M Kadri, Harsh Bakshi, Chaitanya Joshi, Madhvi Joshi
EPI_ISL_483869	Department of Microbiology, Government Medical College, Surat	Gujarat Biotechnology Research Centre		Raghawendra Kumar, Dinesh Kumar, Zuber Saiyed, Komal Patel, Labdhi Pandya, Afzal Ansari, Nikha Trivedi, Naresh Chauhan, Summaiya Mullan, Amit gamit, Apurvasinh Puvar, Janvi Raval, Zarna Patel, Monika Gandhi, Pinal Trivedi, Maharshi Pandya, R D Dixit, A M Kadri, Harsh Bakshi, Chaitanya Joshi, Madhvi Joshi
EPI_ISL_483870	Department of Microbiology, Government Medical College, Surat	Gujarat Biotechnology Research Centre		Dinesh Kumar, Zuber Saiyed, Komal Patel, Labdhi Pandya, Afzal Ansari, Nikha Trivedi, Naresh Chauhan, Summaiya Mullan, Amit gamit, Apurvasinh Puvar, Janvi Raval, Zarna Patel, Monika Gandhi, Pinal Trivedi, Maharshi Pandya, R D Dixit, A M Kadri, Harsh Bakshi, Chaitanya Joshi, Madhvi Joshi
EPI_ISL_483871	Department of Microbiology, Government Medical College, Surat	Gujarat Biotechnology Research Centre		Zuber Saiyed, Komal Patel, Labdhi Pandya, Afzal Ansari, Nikha Trivedi, Naresh Chauhan, Summaiya Mullan, Amit gamit, Apurvasinh Puvar, Janvi Raval, Zarna Patel, Monika Gandhi, Pinal Trivedi, Maharshi Pandya, R D Dixit, A M Kadri, Harsh Bakshi, Chaitanya Joshi, Madhvi Joshi
EPI_ISL_483872	Department of Microbiology, Government Medical College, Surat	Gujarat Biotechnology Research Centre		Komal Patel, Labdhi Pandya, Afzal Ansari, Nikha Trivedi, Naresh Chauhan, Summaiya Mullan, Amit gamit, Apurvasinh Puvar, Janvi Raval, Zarna Patel, Monika Gandhi, Pinal Trivedi, Maharshi Pandya, R D Dixit, A M Kadri, Harsh Bakshi, Chaitanya Joshi, Madhvi Joshi
EPI_ISL_483873	Department of Microbiology, Government Medical College, Surat	Gujarat Biotechnology Research Centre		Labdhi Pandya, Afzal Ansari, Nikha Trivedi, Naresh Chauhan, Summaiya Mullan, Amit gamit, Apurvasinh Puvar, Janvi Raval, Zarna Patel, Monika Gandhi, Pinal Trivedi, Maharshi Pandya, R D Dixit, A M Kadri, Harsh Bakshi, Chaitanya Joshi, Madhvi Joshi
EPI_ISL_483874	Department of Microbiology, Government Medical College, Surat	Gujarat Biotechnology Research Centre		Afzal Ansari, Nikha Trivedi, Naresh Chauhan, Summaiya Mullan, Amit gamit, Apurvasinh Puvar, Janvi Raval, Zarna Patel, Monika Gandhi, Pinal Trivedi, Maharshi Pandya, R D Dixit, A M Kadri, Harsh Bakshi, Chaitanya Joshi, Madhvi Joshi
EPI_ISL_483875	Department of Microbiology, Government Medical College, Surat	Gujarat Biotechnology Research Centre		Nikha Trivedi, Naresh Chauhan, Summaiya Mullan, Amit gamit, Apurvasinh Puvar, Janvi Raval, Zarna Patel, Monika Gandhi, Pinal Trivedi, Maharshi Pandya, R D Dixit, A M Kadri, Harsh Bakshi, Chaitanya Joshi, Madhvi Joshi
EPI_ISL_483876	Department of Microbiology, Government Medical College, Surat	Gujarat Biotechnology Research Centre		Naresh Chauhan, Summaiya Mullan, Amit gamit, Apurvasinh Puvar, Janvi Raval, Zarna Patel, Monika Gandhi, Pinal Trivedi, Maharshi Pandya, R D Dixit, A M Kadri, Harsh Bakshi, Chaitanya Joshi, Madhvi Joshi
EPI_ISL_483877	Department of Microbiology, Government Medical College, Surat	Gujarat Biotechnology Research Centre		Summaiya Mullan, Amit gamit, Apurvasinh Puvar, Janvi Raval, Zarna Patel, Monika Gandhi, Pinal Trivedi, Maharshi Pandya, R D Dixit, A M Kadri, Harsh Bakshi, Chaitanya Joshi, Madhvi Joshi
EPI_ISL_483878	Department of Microbiology, Government Medical College, Surat	Gujarat Biotechnology Research Centre		Amit gamit, Apurvasinh Puvar, Janvi Raval, Zarna Patel, Monika Gandhi, Pinal Trivedi, Maharshi Pandya, R D Dixit, A M Kadri, Harsh Bakshi, Chaitanya Joshi, Madhvi Joshi
EPI_ISL_483879	Department of Microbiology, Government Medical College, Surat	Gujarat Biotechnology Research Centre		Apurvasinh Puvar, Janvi Raval, Zarna Patel, Monika Gandhi, Pinal Trivedi, Maharshi Pandya, R D Dixit, A M Kadri, Harsh Bakshi, Chaitanya Joshi, Madhvi Joshi
EPI_ISL_485001, EPI_ISL_485002, EPI_ISL_485389, EPI_ISL_485390, EPI_ISL_485391, EPI_ISL_485392, EPI_ISL_485396	University of Ulsan College of Medicine and Asan Medical Center	University of Ulsan College of Medicine and Asan Medical Center		Kuenyong Park, Jaewoong Lee, Kihyun Jung, Sung-Han Kim, Jina Lee, Mauricio Chailita, Seok-Hwan Yoon, Jongsik Chun, Kyu-Hwa Hur, Heungsung Sup, Mi-Na Kim, and Hae Kyung Lee
EPI_ISL_485398	Department of Internal Medicine, College of Medicine, Chosun University	Department of Internal Medicine, College of Medicine, Chosun University		Kim,D.-M.
EPI_ISL_485401	Communicable Disease Laboratory, Public Health Directorate	Communicable Disease Laboratory, Public Health Directorate		Zaed,A., Al-Wasti,H., Al-Taif,Z. and Shehab,F.
EPI_ISL_486382	District Surveillance Unit	Department of Neurovirology, National Institute of Mental Health and Neuroscience (NIMHANS)		Chitra Pattabiraman, Vijayalakshmi Reddy, Harsha PK, Risha Rasheed, Shafeeq S Hameed, Manjunatha Venkataswamy, Anita Desai, Ravi Vasanthapuram
EPI_ISL_486383	CV Raman Hospital	Department of Neurovirology, National Institute of Mental Health and Neuroscience (NIMHANS)		Chitra Pattabiraman, Vijayalakshmi Reddy, Harsha PK, Risha Rasheed, Shafeeq S Hameed, Manjunatha Venkataswamy, Anita Desai, Ravi Vasanthapuram
EPI_ISL_486388, EPI_ISL_486389	DH	Department of Neurovirology, National Institute of Mental Health and Neuroscience (NIMHANS)		Chitra Pattabiraman, Vijayalakshmi Reddy, Harsha PK, Risha Rasheed, Shafeeq S Hameed, Manjunatha Venkataswamy, Anita Desai, Ravi Vasanthapuram
EPI_ISL_486392	Victoria Hospital	Department of Neurovirology, National Institute of Mental Health and Neuroscience (NIMHANS)		Chitra Pattabiraman, Vijayalakshmi Reddy, Harsha PK, Risha Rasheed, Shafeeq S Hameed, Manjunatha Venkataswamy, Anita Desai, Ravi Vasanthapuram
EPI_ISL_486394	MIMS	Department of Neurovirology, National Institute of Mental Health and Neuroscience (NIMHANS)		Chitra Pattabiraman, Vijayalakshmi Reddy, Harsha PK, Risha Rasheed, Shafeeq S Hameed, Manjunatha Venkataswamy, Anita Desai, Ravi Vasanthapuram
EPI_ISL_486395	BIMS	Department of Neurovirology, National Institute of Mental Health and Neuroscience (NIMHANS)		Chitra Pattabiraman, Vijayalakshmi Reddy, Harsha PK, Risha Rasheed, Shafeeq S Hameed, Manjunatha Venkataswamy, Anita Desai, Ravi Vasanthapuram
EPI_ISL_486397	KC General Hospital	Department of Neurovirology, National Institute of Mental Health and Neuroscience (NIMHANS)		Chitra Pattabiraman, Vijayalakshmi Reddy, Harsha PK, Risha Rasheed, Shafeeq S Hameed, Manjunatha Venkataswamy, Anita Desai, Ravi Vasanthapuram
EPI_ISL_486398, EPI_ISL_486399	MIMS	Department of Neurovirology, National Institute of Mental Health and Neuroscience (NIMHANS)		Chitra Pattabiraman, Vijayalakshmi Reddy, Harsha PK, Risha Rasheed, Shafeeq S Hameed, Manjunatha Venkataswamy, Anita Desai, Ravi Vasanthapuram
EPI_ISL_486400	Victoria Hospital	Department of Neurovirology, National Institute of Mental Health and Neuroscience (NIMHANS)		Chitra Pattabiraman, Vijayalakshmi Reddy, Harsha PK, Risha Rasheed, Shafeeq S Hameed, Manjunatha Venkataswamy, Anita Desai, Ravi Vasanthapuram
EPI_ISL_486405, EPI_ISL_486408, EPI_ISL_486409	DH	Department of Neurovirology, National Institute of Mental Health and Neuroscience (NIMHANS)		Chitra Pattabiraman, Vijayalakshmi Reddy, Harsha PK, Risha Rasheed, Shafeeq S Hameed, Manjunatha Venkataswamy, Anita Desai, Ravi Vasanthapuram
EPI_ISL_486669, EPI_ISL_486670, EPI_ISL_486836, EPI_ISL_486837, EPI_ISL_486838, EPI_ISL_486839, EPI_ISL_486840, EPI_ISL_486841	Institute for Stem Cell Science and Regenerative Medicine	National Centre for Biological Sciences		Farhan Ali, Vanessa Molin Paynter, Srikar Krishna, Mohak Sharda, Shah-e-Jahan Gulzar, Awadhesh Pandit, Varadha Sundarmurthy, Uma Ramakrishnan, Dasaradhi Palakodeti, Aswin Seshasayee
EPI_ISL_486852	CDRI/SGPGI	CSIR-CDRI/SGPGI		Saumya Sarkar, Dharam Veer Singh, Rahul Vishvkarma, Ujjala Ghoshal, Uday Ghoshal, Ravishankar Ramachandran, Tapas Kumar Kundu, Rajender Singh
EPI_ISL_486853	CSIR-CDRI/SGPGI	CSIR-CDRI/SGPGI		Saumya Sarkar, Dharam Veer Singh, Rahul Vishvkarma, Ujjala Ghoshal, Uday Ghoshal, Ravishankar Ramachandran, Tapas Kumar Kundu, Rajender Singh
EPI_ISL_486881	CV Raman Hospital	Department of Neurovirology, National Institute of Mental Health and Neuroscience (NIMHANS)		Chitra Pattabiraman, Vijayalakshmi Reddy, Harsha PK, Risha Rasheed, Shafeeq S Hameed, Manjunatha Venkataswamy, Anita Desai, Ravi Vasanthapuram
EPI_ISL_486887	National Influenza Center, Bahrain	National Influenza Center, Bahrain		Zaed,A., Altaif,Z., Shehab.F., AlWasti,H.
EPI_ISL_486888	National Influenza Center, Bahrain	National Influenza Center, Bahrain		AlWasti,H., Altaif,Z., Zaed,A., Shehab.F.
EPI_ISL_486889	National Influenza Center, Bahrain	National Influenza Center, Bahrain		Altaif,Z., AlWasti,H., Shehab.F., Zaed,A.
EPI_ISL_486890, EPI_ISL_486891, EPI_ISL_486892, EPI_ISL_486893, EPI_ISL_486894, EPI_ISL_486895, EPI_ISL_486896	Tokyo Metropolitan Institute of Public Health	Tokyo Metropolitan Institute of Public Health		Asakura,H., Yoshida,I., Kumagai,R., Nagashima,M., Chiba,T., Sadamasu.K.
EPI_ISL_486897, EPI_ISL_486898, EPI_ISL_486899, EPI_ISL_486900, EPI_ISL_486901, EPI_ISL_486902, EPI_ISL_486903, EPI_ISL_486904, EPI_ISL_486905, EPI_ISL_486906, EPI_ISL_486907, EPI_ISL_486908, EPI_ISL_486909, EPI_ISL_486910, EPI_ISL_486911	see above	Tokyo Metropolitan Institute of Public Health		Asakura,H., Yoshida,I., Kumagai,R., Chiba,T., Sadamasu,K., Nagashima,M.
EPI_ISL_487270	unknown	Communicable Disease Laboratory, Public Health Directorate		AlWasti,H., AlTaif,Z., Zaed,A., Shehab.F.
EPI_ISL_487272	unknown	Communicable Disease Laboratory, Public Health Directorate		Altaif,z., AlWasti,H., Shehab.F., Zaed,A.
EPI_ISL_487273	unknown	Communicable Disease Laboratory, Public Health Directorate		Zaed,A., Shehab.F., AlWasti,H., Altaif,Z.
EPI_ISL_487274	unknown	Communicable Disease Laboratory, Public Health Directorate		AlWasti,H., AlTaif,Z., Zaed,A., Shehab.F.
EPI_ISL_487362	National Institute of Laboratory Medicine and Referral Center	Genomic Research Lab, BCSIR		Md. Ahasan Habib, Abu Sayeed Mohammad Mahmud, Mohammad Samir Uzzaman, Eshrar Osman, Shahina Akter, Tanjina Akhter Banu, Md. Murshed Hasan Sarkar, Barna Goswami, Iffat Jahan, Md. Saddam Hossain, Tasnim Nafisa, Md. Maruf Ahmed Molla, Mahmuda Yeasmin, Asish Kumar Ghosh, A. K. M. Shamsuzzaman, Sheikh Md. Selim Al Din, Utpal Chandra Ray, Salek Ahmed Sajib, Md. Salim Khan
EPI_ISL_487363, EPI_ISL_487364	National Institute of Laboratory Medicine and Referral Center	Genomic Research Lab, BCSIR		Tanjina Akhter Banu, Abu Sayeed Mohammad Mahmud, Mohammad Samir Uzzaman, Eshrar Osman, Md. Ahasan Habib, Shahina Akter, Md. Murshed Hasan Sarkar, Barna Goswami, Iffat Jahan, Md. Saddam Hossain, Tasnim Nafisa, Md. Maruf Ahmed Molla, Mahmuda Yeasmin, Asish Kumar Ghosh, A. K. M. Shamsuzzaman, Sheikh Md. Selim Al Din, Utpal Chandra Ray, Salek Ahmed Sajib, Md. Salim Khan
EPI_ISL_487366, EPI_ISL_487367	National Institute of Laboratory Medicine and Referral Center	Genomic Research Lab, BCSIR		Shahina Akter, Abu Sayeed Mohammad Mahmud, Mohammad Samir Uzzaman, Eshrar Osman, Md. Ahasan Habib, Tanjina Akhter Banu, Md. Murshed Hasan Sarkar, Barna Goswami, Iffat Jahan, Md. Saddam Hossain, Tasnim Nafisa, Md. Maruf Ahmed Molla, Mahmuda Yeasmin, Asish Kumar Ghosh, A. K. M. Shamsuzzaman, Sheikh Md. Selim Al Din, Utpal Chandra Ray, Salek Ahmed Sajib, Md. Salim Khan
EPI_ISL_487371	National Institute of Laboratory Medicine and Referral Center	Genomic Research Lab, BCSIR		Barna Goswami, Abu Sayeed Mohammad Mahmud, Mohammad Samir Uzzaman, Eshrar Osman, Md. Ahasan Habib, Shahina Akter, Tanjina Akhter Banu, Md. Murshed Hasan Sarkar, Barna Goswami, Iffat Jahan, Md. Saddam Hossain, Tasnim Nafisa, Md. Maruf Ahmed Molla, Mahmuda Yeasmin, Asish Kumar Ghosh, A. K. M. Shamsuzzaman, Sheikh Md. Selim Al Din, Utpal Chandra Ray, Salek Ahmed Sajib, Md. Salim Khan
EPI_ISL_487372, EPI_ISL_487373	National Institute of Laboratory Medicine and Referral Center	Genomic Research Lab, BCSIR		Iffat Jahan, Abu Sayeed Mohammad Mahmud, Mohammad Samir Uzzaman, Eshrar Osman, Md. Ahasan Habib, Shahina Akter, Tanjina Akhter Banu, Md. Murshed Hasan Sarkar, Barna Goswami, Iffat Jahan, Md. Saddam Hossain, Tasnim Nafisa, Md. Maruf Ahmed Molla, Mahmuda Yeasmin, Asish Kumar Ghosh, A. K. M. Shamsuzzaman, Sheikh Md. Selim Al Din, Utpal Chandra Ray, Salek Ahmed Sajib, Md. Salim Khan
EPI_ISL_487375, EPI_ISL_487376	National Institute of Laboratory Medicine and Referral	Genomic Research Lab, BCSIR		Md. Saddam Hossain, Abu Sayeed Mohammad Mahmud, Mohammad Samir Uzzaman, Eshrar Osman, Md. Ahasan Habib, Shahina Akter, Tanjina Akhter Banu, Md. Murshed Hasan Sarkar, Barna Goswami, Iffat Jahan, Tasnim



EPI_ISL_487378, EPI_ISL_487380, EPI_ISL_487382, EPI_ISL_487383, EPI_ISL_487384, EPI_ISL_487385	National Institute of Laboratory Medicine and Referral Center	Genomic Research Lab, BCSIR	Nafisa, Md. Maruf Ahmed Molla, Mahmuda Yeasmin, Asish Kumar Ghosh, A. K. M. Shamsuzzaman, Sheikh Md. Selim Al Din, Utpal Chandra Ray, Salek Ahmed Sajib, Md. Salim Khan
EPI_ISL_487386, EPI_ISL_487392, EPI_ISL_487393, EPI_ISL_487394, EPI_ISL_487395, EPI_ISL_487396	National Institute of Laboratory Medicine and Referral Center	Genomic Research Lab, BCSIR	Abu Sayeed Mohammad Mahmud, Mohammad Samir Uzzaman, Eshrar Osman, Md. Ahasan Habib, Shahina Akter, Tanjina Akhter Banu, Md. Murshed Hasan Sarkar, Barna Goswami, Iffat Jahan, Md. Saddam Hossain, Tasnim Nafisa, Md. Maruf Ahmed Molla, Mahmuda Yeasmin, Asish Kumar Ghosh, A. K. M. Shamsuzzaman, Sheikh Md. Selim Al Din, Utpal Chandra Ray, Salek Ahmed Sajib, Md. Salim Khan
EPI_ISL_489991	National Institute of Health, Department of Medical Sciences, Ministry of Public Health, Thailand	National Institute of Health, Department of Medical Sciences, Ministry of Public Health, Thailand	Pilailuk,Okada; Siripaporn,Phuygun; Thanutsapa,Thanadachakul; Sittiporn,Parnmen;Warawan,Wongboot; Sunthareeya,Waicharoen; Malinee,Chittaganpitch
EPI_ISL_489992	Institute for Medical Research, Infectious Disease Research Centre, National Institutes of Health, Ministry of Health Malaysia	Institute for Medical Research, Infectious Disease Research Centre, National Institutes of Health, Ministry of Health Malaysia	Suppiah J, Mohd-Zawawi Z, Kamel K, Kalyanasundram J, Thayan R
EPI_ISL_489994	Institute for Medical Research, Infectious Disease Research Centre, National Institutes of Health, Ministry of Health Malaysia	Institute for Medical Research, Infectious Disease Research Centre, National Institutes of Health, Ministry of Health Malaysia	Suppiah J, Mohd-Zawawi Z, Kamel K, Kalyanasundram J, Thayan R
EPI_ISL_489995	CSIR-CDRI/SGPGI, Lucknow	CSIR-CDRI/SGPGI, Lucknow	Saumya Sarkar, Dharam Veer Singh, Rahul Vishvkarma, Ujjala Ghoshal, Uday Ghoshal, Ravishankar Ramachandran, Tapas Kumar Kundu, Rajender Singh
EPI_ISL_489996, EPI_ISL_489997, EPI_ISL_489998, EPI_ISL_489999, EPI_ISL_490000, EPI_ISL_490001, EPI_ISL_490002, EPI_ISL_490003, EPI_ISL_490004, EPI_ISL_490005, EPI_ISL_490006, EPI_ISL_490007, EPI_ISL_490008, EPI_ISL_490009, EPI_ISL_490010, EPI_ISL_490011, EPI_ISL_490012	King Fahad Medical City	King Fahad Medical City	Alosaimi,B., Naeem,A., Alghoraibi,M., Enani,M.
EPI_ISL_490014	Institute for Medical Research, Infectious Disease Research Centre, National Institutes of Health, Ministry of Health Malaysia	Institute for Medical Research, Infectious Disease Research Centre, National Institutes of Health, Ministry of Health Malaysia	Suppiah J, Mohd-Zawawi Z, Kamel K, Kalyanasundram J, Thayan R
EPI_ISL_490016	Institute for Medical Research, Infectious Disease Research Centre, National Institutes of Health, Ministry of Health Malaysia	Institute for Medical Research, Infectious Disease Research Centre, National Institutes of Health, Ministry of Health Malaysia	Suppiah J, Mohd-Zawawi Z, Kamel K, Kalyanasundram J, Thayan R
EPI_ISL_490047, EPI_ISL_490048	Institute for Medical Research, Infectious Disease Research Centre, National Institutes of Health, Ministry of Health Malaysia	Institute for Medical Research, Infectious Disease Research Centre, National Institutes of Health, Ministry of Health Malaysia	Suppiah J, Mohd-Zawawi Z, Kamel K, Kalyanasundram J, Thayan R
EPI_ISL_490049, EPI_ISL_490052, EPI_ISL_490053, EPI_ISL_490054, EPI_ISL_490057, EPI_ISL_490058, EPI_ISL_490060, EPI_ISL_490061, EPI_ISL_490062, EPI_ISL_490063, EPI_ISL_490064, EPI_ISL_490065, EPI_ISL_490066, EPI_ISL_490067, EPI_ISL_490068, EPI_ISL_490069, EPI_ISL_490070, EPI_ISL_490071, EPI_ISL_490072, EPI_ISL_490073, EPI_ISL_490074, EPI_ISL_490075, EPI_ISL_490076, EPI_ISL_490077, EPI_ISL_490078, EPI_ISL_490079	see above	see above	see above
see above	National Public Health Laboratory, National Centre for Infectious Diseases	National Public Health Laboratory, National Centre for Infectious Diseases	Mak TM, Octavia S, Zhou Z, Chavatte JM, Cui L, Lin RTP
EPI_ISL_490089	Institute for Medical Research, Infectious Disease Research Centre, National Institutes of Health, Ministry of Health Malaysia	Institute for Medical Research, Infectious Disease Research Centre, National Institutes of Health, Ministry of Health Malaysia	Suppiah J, Mohd-Zawawi Z, Kamel K, Kalyanasundram J, Thayan R
EPI_ISL_490090	Institute for Medical Research, Infectious Disease Research Centre, National Institutes of Health, Ministry of Health Malaysia	Institute for Medical Research, Infectious Disease Research Centre, National Institutes of Health, Ministry of Health Malaysia	Suppiah J, Mohd-Zawawi Z, Kamel K, Kalyanasundram J, Thayan R
EPI_ISL_490091	Institute for Medical Research, Infectious Disease Research Centre, National Institutes of Health, Ministry of Health Malaysia	Institute for Medical Research, Infectious Disease Research Centre, National Institutes of Health, Ministry of Health Malaysia	Suppiah J, Mohd-Zawawi Z, Kamel K, Kalyanasundram J, Thayan R
EPI_ISL_490092	Institute for Medical Research, Infectious Disease Research Centre, National Institutes of Health, Ministry of Health Malaysia	Institute for Medical Research, Infectious Disease Research Centre, National Institutes of Health, Ministry of Health Malaysia	Suppiah J, Mohd-Zawawi Z, Kamel K, Kalyanasundram J, Thayan R
EPI_ISL_490094	Institute for Medical Research, Infectious Disease Research Centre, National Institutes of Health, Ministry of Health Malaysia	Institute for Medical Research, Infectious Disease Research Centre, National Institutes of Health, Ministry of Health Malaysia	Suppiah J, Mohd-Zawawi Z, Kamel K, Kalyanasundram J, Thayan R
EPI_ISL_490095, EPI_ISL_490096	Institute for Medical Research, Infectious Disease Research Centre, National Institutes of Health, Ministry of Health Malaysia	Institute for Medical Research, Infectious Disease Research Centre, National Institutes of Health, Ministry of Health Malaysia	Suppiah J, Mohd-Zawawi Z, Kamel K, Kalyanasundram J, Thayan R
EPI_ISL_490098	Institute for Medical Research, Infectious Disease Research Centre, National Institutes of Health, Ministry of Health Malaysia	Institute for Medical Research, Infectious Disease Research Centre, National Institutes of Health, Ministry of Health Malaysia	Suppiah J, Mohd-Zawawi Z, Kamel K, Kalyanasundram J, Thayan R
EPI_ISL_490099	Institute for Medical Research, Infectious Disease Research Centre, National Institutes of Health, Ministry of Health Malaysia	Institute for Medical Research, Infectious Disease Research Centre, National Institutes of Health, Ministry of Health Malaysia	Suppiah J, Mohd-Zawawi Z, Kamel K, Kalyanasundram J, Thayan R
EPI_ISL_490100	Institute for Medical Research, Infectious Disease Research Centre, National Institutes of Health, Ministry of Health Malaysia	Institute for Medical Research, Infectious Disease Research Centre, National Institutes of Health, Ministry of Health Malaysia	Suppiah J, Mohd-Zawawi Z, Kamel K, Kalyanasundram J, Thayan R
EPI_ISL_490101	Institute for Medical Research, Infectious Disease Research Centre, National Institutes of Health, Ministry of Health Malaysia	Institute for Medical Research, Infectious Disease Research Centre, National Institutes of Health, Ministry of Health Malaysia	Suppiah J, Mohd-Zawawi Z, Kamel K, Kalyanasundram J, Thayan R
EPI_ISL_490103	Institute for Medical Research, Infectious Disease Research Centre, National Institutes of Health, Ministry of Health Malaysia	Institute for Medical Research, Infectious Disease Research Centre, National Institutes of Health, Ministry of Health Malaysia	Suppiah J, Mohd-Zawawi Z, Kamel K, Kalyanasundram J, Thayan R
EPI_ISL_490106	CSIR-CDRI/SGPGI, Lucknow	CSIR-CDRI/SGPGI, Lucknow	Saumya Sarkar, Dharam Veer Singh, Rahul Vishvkarma, Ujjala Ghoshal, Uday Ghoshal, Ravishankar Ramachandran, Tapas Kumar Kundu, Rajender Singh
EPI_ISL_490109, EPI_ISL_490110, EPI_ISL_490111	National Institute of Laboratory Medicine and Referral Center	Genomic Research Lab, BCSIR	Md. Murshed Hasan Sarkar, Abu Sayeed Mohammad Mahmud, Mohammad Samir Uzzaman, Eshrar Osman, Md. Ahasan Habib, Shahina Akter, Tanjina Akhter Banu, Barna Goswami, Iffat Jahan, Md. Saddam Hossain, Tasnim Nafisa, Md. Maruf Ahmed Molla, Mahmuda Yeasmin, Asish Kumar Ghosh, A. K. M. Shamsuzzaman, Sheikh Md. Selim Al Din, Utpal Chandra Ray, Salek Ahmed Sajib, Md. Salim Khan
EPI_ISL_490113	National Institute of Laboratory Medicine and Referral Center	Genomic Research Lab, BCSIR	Shahina Akter, Abu Sayeed Mohammad Mahmud, Mohammad Samir Uzzaman, Eshrar Osman, Md. Ahasan Habib, Tanjina Akhter Banu, Md. Murshed Hasan Sarkar, Barna Goswami, Iffat Jahan, Md. Saddam Hossain, Tasnim Nafisa, Md. Maruf Ahmed Molla, Mahmuda Yeasmin, Asish Kumar Ghosh, A. K. M. Shamsuzzaman, Sheikh Md. Selim Al Din, Utpal Chandra Ray, Salek Ahmed Sajib, Md. Salim Khan
EPI_ISL_490114	National Institute of Laboratory Medicine and Referral Center	Genomic Research Lab, BCSIR	Tanjina Akhter Banu, Abu Sayeed Mohammad Mahmud, Mohammad Samir Uzzaman, Eshrar Osman, Md. Ahasan Habib, Shahina Akter, Tanjina Akhter Banu, Md. Murshed Hasan Sarkar, Barna Goswami, Iffat Jahan, Md. Saddam Hossain, Tasnim Nafisa, Md. Maruf Ahmed Molla, Mahmuda Yeasmin, Asish Kumar Ghosh, A. K. M. Shamsuzzaman, Sheikh Md. Selim Al Din, Utpal Chandra Ray, Salek Ahmed Sajib, Md. Salim Khan
EPI_ISL_490144	National Institute of Laboratory Medicine and Referral Center	Genomic Research Lab, BCSIR	Barna Goswami, Abu Sayeed Mohammad Mahmud, Mohammad Samir Uzzaman, Eshrar Osman, Md. Ahasan Habib, Shahina Akter, Tanjina Akhter Banu, Md. Murshed Hasan Sarkar, Iffat Jahan, Md. Saddam Hossain, Tasnim Nafisa, Md. Maruf Ahmed Molla, Mahmuda Yeasmin, Asish Kumar Ghosh, A. K. M. Shamsuzzaman, Sheikh Md. Selim Al Din, Utpal Chandra Ray, Salek Ahmed Sajib, Md. Salim Khan
EPI_ISL_490164	National Institute of Laboratory Medicine and Referral Center	Genomic Research Lab, BCSIR	Iffat Jahan, Abu Sayeed Mohammad Mahmud, Mohammad Samir Uzzaman, Eshrar Osman, Md. Ahasan Habib, Shahina Akter, Tanjina Akhter Banu, Md. Murshed Hasan Sarkar, Barna Goswami, Iffat Jahan, Md. Saddam Hossain, Tasnim Nafisa, Md. Maruf Ahmed Molla, Mahmuda Yeasmin, Asish Kumar Ghosh, A. K. M. Shamsuzzaman, Sheikh Md. Selim Al Din, Utpal Chandra Ray, Salek Ahmed Sajib, Md. Salim Khan
EPI_ISL_490165	National Institute of Laboratory Medicine and Referral Center	Genomic Research Lab, BCSIR	Md. Saddam Hossain, Abu Sayeed Mohammad Mahmud, Mohammad Samir Uzzaman, Eshrar Osman, Md. Ahasan Habib, Shahina Akter, Tanjina Akhter Banu, Md. Murshed Hasan Sarkar, Barna Goswami, Iffat Jahan, Tasnim Nafisa, Md. Maruf Ahmed Molla, Mahmuda Yeasmin, Asish Kumar Ghosh, A. K. M. Shamsuzzaman, Sheikh Md. Selim Al Din, Utpal Chandra Ray, Salek Ahmed Sajib, Md. Salim Khan
EPI_ISL_490167, EPI_ISL_490168	National Institute of Laboratory Medicine and Referral Center	Genomic Research Lab, BCSIR	Abu Sayeed Mohammad Mahmud, Mohammad Samir Uzzaman, Eshrar Osman, Md. Ahasan Habib, Shahina Akter, Tanjina Akhter Banu, Md. Murshed Hasan Sarkar, Barna Goswami, Iffat Jahan, Md. Saddam Hossain, Tasnim Nafisa, Md. Maruf Ahmed Molla, Mahmuda Yeasmin, Asish Kumar Ghosh, A. K. M. Shamsuzzaman, Sheikh Md. Selim Al Din, Utpal Chandra Ray, Salek Ahmed Sajib, Md. Salim Khan
EPI_ISL_491096, EPI_ISL_491114	CSIR-CDRI/SGPGI, Lucknow	CSIR-CDRI/SGPGI, Lucknow	Saumya Sarkar, Dharam Veer Singh, Rahul Vishvkarma, Ujjala Ghoshal, Uday Ghoshal, Ravishankar Ramachandran, Tapas Kumar Kundu, Rajender Singh
EPI_ISL_491116, EPI_ISL_491121, EPI_ISL_491122, EPI_ISL_491123, EPI_ISL_491124, EPI_ISL_491125, EPI_ISL_491126, EPI_ISL_491127, EPI_ISL_491128, EPI_ISL_491129, EPI_ISL_491130, EPI_ISL_491131, EPI_ISL_491132	see above	see above	see above
see above	Oman-National Influenza Center	Biotechnology & OMICs Laboratory	Samira Al-Mahrui, Abdul Latif Khan, Samiha Al-Kharusi, Adil Khan , Ahmed Al-Rawahi, Sajjad Asaf, Amina Al-Jardani, Hanan Al-Kindi, Intisar Al-Shukri, Ahlam Al-Amri, Aisha Al-Amri, Aisha Al-Busaidi, Adil Al-Wahaibi, Seif Al-Abri, Ahmed Al-Harrasi
EPI_ISL_491133, EPI_ISL_491134, EPI_ISL_491135, EPI_ISL_491136, EPI_ISL_491137, EPI_ISL_491138, EPI_ISL_491139, EPI_ISL_491140, EPI_ISL_491141, EPI_ISL_491142, EPI_ISL_491143, EPI_ISL_491144, EPI_ISL_491145	see above	see above	see above
see above	Oman-National Influenza Center	Biotechnology & OMICs Laboratory	Samiha Al-Kharusi, Sajjad Asaf, Abdul Latif Khan, Samira Al-Mahrui, Adil Khan, Ahmed Al-Rawahi, Amina Al-Jardani, Hanan Al-Kindi, Intisar Al-Shukri, Ahlam Al-Amri, Aisha Al-Amri, Aisha Al-Busaidi, Adil Al-Wahaibi, Seif Al-Abri, Ahmed Al-Harrasi
EPI_ISL_491146, EPI_ISL_491147, EPI_ISL_491148, EPI_ISL_491149, EPI_ISL_491150, EPI_ISL_491151, EPI_ISL_491152, EPI_ISL_491153, EPI_ISL_491154, EPI_ISL_491155, EPI_ISL_491156, EPI_ISL_491157, EPI_ISL_491158	see above	see above	see above
see above	Oman-National Influenza Center	Biotechnology & OMICs Laboratory	Abdul Latif Khan, Samira Al-Mahrui, Ahmed Al-Harrasi, Samiha Al-Kharusi, Adil Khan, Ahmed Al-Rawahi, Sajjad Asaf, Amina Al-Jardani, Hanan Al-Kindi, Intisar Al-Shukri, Ahlam Al-Amri, Aisha Al-Amri, Aisha Al-Busaidi, Adil Al-Wahaibi, Seif Al-Abri.
EPI_ISL_491159, EPI_ISL_491160, EPI_ISL_491161, EPI_ISL_491162, EPI_ISL_491163, EPI_ISL_491164, EPI_ISL_491165, EPI_ISL_491166, EPI_ISL_491167, EPI_ISL_491168, EPI_ISL_491169, EPI_ISL_491170, EPI_ISL_491171	see above	see above	see above
see above	Oman-National Influenza Center	Biotechnology & OMICs Laboratory	Sajjad Asaf, Samiha Al-Kharusi, Ahmed Al-Harrasi, Samira Al-Mahrui, Adil Khan, Ahmed Al-Rawahi, Abdul Latif Khan, Amina Al-Jardani, Hanan Al-Kindi, Intisar Al-Shukri, Ahlam Al-Amri, Aisha Al-Amri, Aisha Al-Busaidi, Adil Al-



EPI_ISL_491479		CSIR-CDRI/SGPGI, Lucknow	CSIR-CDRI/SGPGI, Lucknow	Wahaibi, Seif Al-Abri.	
EPI_ISL_491968, EPI_ISL_491969, EPI_ISL_491970, EPI_ISL_491973, EPI_ISL_491974, EPI_ISL_491976, EPI_ISL_491978, EPI_ISL_491979, EPI_ISL_491980, EPI_ISL_491981, EPI_ISL_491982, EPI_ISL_491983, EPI_ISL_491984, EPI_ISL_491985, EPI_ISL_491986, EPI_ISL_491988, EPI_ISL_491989, EPI_ISL_491990, EPI_ISL_491991, EPI_ISL_491992, EPI_ISL_491994, EPI_ISL_491995, EPI_ISL_491996, EPI_ISL_491997, EPI_ISL_491998, EPI_ISL_491999, EPI_ISL_492000, EPI_ISL_492001, EPI_ISL_492002, EPI_ISL_492003, EPI_ISL_492005, EPI_ISL_492006, EPI_ISL_492007, EPI_ISL_492008, EPI_ISL_492009, EPI_ISL_492010, EPI_ISL_492011, EPI_ISL_492012, EPI_ISL_492014, EPI_ISL_492016, EPI_ISL_492019, EPI_ISL_492020, EPI_ISL_492021, EPI_ISL_492022, EPI_ISL_492023, EPI_ISL_492024, EPI_ISL_492025, EPI_ISL_492026		Saumya Sarkar, Dharam Veer Singh, Rahul Vishvkarma, Ujjala Ghoshal, Uday Ghoshal, Ravishankar Ramachandran, Tapas Kumar Kundu, Rajender Singh			
see above		Oman-NIC	Department of Microbiology and Immunology-SQUH	Fahad Zadjali, Samira Al-Marui, Amina Al Jardani, Khulood Al-Mammary, Hanan Al-Kindi, Fatma BaAlawi, Hamida Al Barwani, Zeyana AL-Dahmani, Intisar Al-Shukri, Aisha Al-Busaidi, Aisha Al-Amri, Ahlam Al-Amri, Mohammed Al-Tobi, Samiha Al Kharusi, Abdulla Balkhair	
EPI_ISL_492029, EPI_ISL_492030		Child Health Research Foundation	Child Health Research Foundation	Senjuti Saha, Md Saiful Islam Sajib, Roly Malaker, Md Hafizur Rahman, Afroza Akter Tanni, Syed Mukhtadir Al Sium, Maksuda Islam, Samir K Saha	
EPI_ISL_492065		Oman-National Influenza Center	Department of Microbiology and Immunology-SQUH Department of Microbiology and Immunology, Sultan Qaboos University Hospital, P.O 35, Postal code 123	Samira Al-Marui, Fahad Zadjali, Amina Al Jardani, Khulood Al-Mammary, Hanan Al-Kindi, Fatma BaAlawi, Hamida Al Barwani, Zeyana AL-Dahmani, Intisar Al-Shukri, Azza Al-Rashdi, Samiha Al Kharusi, Abdulla Balkhair	
EPI_ISL_492978, EPI_ISL_492979		Department of Laboratory Medicine Tan Tock Seng Hospital	Department of Laboratory Medicine Tan Tock Seng Hospital	Chen YYC, Zair X, Li C, Tang WY, Maurer-Stroh S, Barkham TMS, Nagarajan N, Sessions OM	
EPI_ISL_493137		Center for Research and Innovation, Faculty of Medical Technology, Mahidol University	Center for Research and Innovation, Faculty of Medical Technology, Mahidol University	Kantima Sangsriwut; Hatairat Lertsamran; Jarunee Prasertsopon; Tipsuda Chanmanee; Anek Mungaomklang; Kamolthip Atsawawaranunt; Prabda Praphasiri; Somrak Sirikhetkon; Nattakan Thinpun; Pilaipun Puthavathana	
EPI_ISL_493139		Center for Research and Innovation, Faculty of Medical Technology, Mahidol University	Center for Research and Innovation, Faculty of Medical Technology, Mahidol University	Kantima Sangsriwut; Hatairat Lertsamran; Jarunee Prasertsopon; Tipsuda Chanmanee; Anek Mungaomklang; Kamolthip Atsawawaranunt; Prabda Praphasiri; Somrak Sirikhetkon; Nattakan Thinpun; Pilaipun Puthavathana	
EPI_ISL_493149, EPI_ISL_493150, EPI_ISL_493151, EPI_ISL_493152, EPI_ISL_493153, EPI_ISL_493154, EPI_ISL_493155, EPI_ISL_493156, EPI_ISL_493157, EPI_ISL_493158, EPI_ISL_493159, EPI_ISL_493161, EPI_ISL_493163, EPI_ISL_493164, EPI_ISL_493165, EPI_ISL_493166, EPI_ISL_493167, EPI_ISL_493168, EPI_ISL_493169, EPI_ISL_493170, EPI_ISL_493171, EPI_ISL_493172, EPI_ISL_493173, EPI_ISL_493174, EPI_ISL_493175, EPI_ISL_493176, EPI_ISL_493177, EPI_ISL_493178, EPI_ISL_493179, EPI_ISL_493180, EPI_ISL_493181, EPI_ISL_493182, EPI_ISL_493183, EPI_ISL_493184, EPI_ISL_493185, EPI_ISL_493186, EPI_ISL_493188, EPI_ISL_493189	see above	National Virus Resource Center, Chinese Academy of Sciences, Wuhan 430071, China	Computational Virology Group, Center for Bacteria and Viruses Resources and Bioinformation, Wuhan Institute of Virology, Chinese Academy of SciencesWuhan 430071, China	Jianjun Chen, Yi Yan, Yi Huang, Jin Xiong, Hongping Wei, Di Liu	
EPI_ISL_493198		Virology Lab,Department of Pathology, National Cheng Kung University Hospital	Virology Lab,Department of Pathology, National Cheng Kung University Hospital	Huey-Pin Tsai, et al	
EPI_ISL_493199		Virology Lab,Department of Pathology, National Cheng Kung University Hospital	Virology Lab,Department of Pathology, National Cheng Kung University Hospital	Huey-Pin Tsai, et al	
EPI_ISL_493200, EPI_ISL_493202, EPI_ISL_493205, EPI_ISL_493206, EPI_ISL_493207		Virology Lab,Department of Pathology, National Cheng Kung University Hospital	Virology Lab,Department of Pathology, National Cheng Kung University Hospital	Huey-Pin Tsai, et al	
EPI_ISL_493390, EPI_ISL_493391, EPI_ISL_493392, EPI_ISL_493395, EPI_ISL_493401, EPI_ISL_493408, EPI_ISL_493409, EPI_ISL_493410, EPI_ISL_493411, EPI_ISL_493412, EPI_ISL_493413, EPI_ISL_493414, EPI_ISL_493415, EPI_ISL_493416, EPI_ISL_493417, EPI_ISL_493418, EPI_ISL_493419, EPI_ISL_493420, EPI_ISL_493421, EPI_ISL_493422, EPI_ISL_493423, EPI_ISL_493424, EPI_ISL_493425	see above	National Public Health Laboratory, National Centre for Infectious Diseases	National Public Health Laboratory, National Centre for Infectious Diseases	Mak TM, Octavia S, Zhou Z, Chavatte JM, Cui L, Lin RTP	
EPI_ISL_495016		B.J. Medical College and Civil hospital	Gujarat Biotechnology Research Centre	Monika Gandhi, Pinal Trivedi, Maharshi Pandya, Nidhi Patel, Nitin Savaliya, Raghawendra Kumar, Dinesh Kumar, Zuber Saiyed, Komal Patel, Labdhi Pandya, Afzal Ansari, Nikha Trivedi, Pranay Shah, Kamlesh J Upadhyay, Sanjay Kapadia, Apurvasinh Puvar, Janvi Raval, Zarna Patel, R D Dixit, A M Kadri, Harsh Bakshi, Chaitanya Joshi, Madhvi Joshi	
EPI_ISL_495017		B.J. Medical College and Civil hospital	Gujarat Biotechnology Research Centre	Pinal Trivedi, Maharshi Pandya, Nidhi Patel, Nitin Savaliya, Raghawendra Kumar, Dinesh Kumar, Zuber Saiyed, Komal Patel, Labdhi Pandya, Afzal Ansari, Nikha Trivedi, Pranay Shah, Kamlesh J Upadhyay, Sanjay Kapadia, Apurvasinh Puvar, Janvi Raval, Zarna Patel, Monika Gandhi, R D Dixit, A M Kadri, Harsh Bakshi, Chaitanya Joshi, Madhvi Joshi	
EPI_ISL_495018		B.J. Medical College and Civil hospital	Gujarat Biotechnology Research Centre	Maharshi Pandya, Nidhi Patel, Nitin Savaliya, Raghawendra Kumar, Dinesh Kumar, Zuber Saiyed, Komal Patel, Labdhi Pandya, Afzal Ansari, Nikha Trivedi, Pranay Shah, Kamlesh J Upadhyay, Sanjay Kapadia, Apurvasinh Puvar, Janvi Raval, Zarna Patel, Monika Gandhi, Pinal Trivedi, R D Dixit, A M Kadri, Harsh Bakshi, Chaitanya Joshi, Madhvi Joshi	
EPI_ISL_495019		B.J. Medical College and Civil hospital	Gujarat Biotechnology Research Centre	Nidhi Patel, Nitin Savaliya, Raghawendra Kumar, Dinesh Kumar, Zuber Saiyed, Komal Patel, Labdhi Pandya, Afzal Ansari, Nikha Trivedi, Pranay Shah, Kamlesh J Upadhyay, Sanjay Kapadia, Apurvasinh Puvar, Janvi Raval, Zarna Patel, Monika Gandhi, Pinal Trivedi, Maharshi Pandya, R D Dixit, A M Kadri, Harsh Bakshi, Chaitanya Joshi, Madhvi Joshi	
EPI_ISL_495020		Government Medical College, Bhavnagar	Gujarat Biotechnology Research Centre	Kairavi Desai, Saklin Malek, Shirish Patel, Nitin Savaliya, Raghawendra Kumar, Dinesh Kumar, Zuber Saiyed, Komal Patel, Labdhi Pandya, Afzal Ansari, Nikha Trivedi, Apurvasinh Puvar, Janvi Raval, Zarna Patel, Monika Gandhi, Pinal Trivedi, Maharshi Pandya, Nidhi Patel, R D Dixit, A M Kadri, Harsh Bakshi, Chaitanya Joshi, Madhvi Joshi	
EPI_ISL_495021		Government Medical College, Bhavnagar	Gujarat Biotechnology Research Centre	Saklin Malek, Shirish Patel, Kairavi Desai, Raghawendra Kumar, Dinesh Kumar, Zuber Saiyed, Komal Patel, Labdhi Pandya, Afzal Ansari, Nikha Trivedi, Apurvasinh Puvar, Janvi Raval, Zarna Patel, Monika Gandhi, Pinal Trivedi, Maharshi Pandya, Nidhi Patel, Nitin Savaliya, R D Dixit, A M Kadri, Harsh Bakshi, Chaitanya Joshi, Madhvi Joshi	
EPI_ISL_495022		Government Medical College, Bhavnagar	Gujarat Biotechnology Research Centre	Shirish Patel, Kairavi Desai, Saklin Malek, Dinesh Kumar, Zuber Saiyed, Komal Patel, Labdhi Pandya, Afzal Ansari, Nikha Trivedi, Apurvasinh Puvar, Janvi Raval, Zarna Patel, Monika Gandhi, Pinal Trivedi, Maharshi Pandya, Nidhi Patel, Nitin Savaliya, Raghawendra Kumar, R D Dixit, A M Kadri, Harsh Bakshi, Chaitanya Joshi, Madhvi Joshi	
EPI_ISL_495023		Government Medical College, Bhavnagar	Gujarat Biotechnology Research Centre	Nitin Savaliya, Raghawendra Kumar, Dinesh Kumar, Zuber Saiyed, Komal Patel, Labdhi Pandya, Afzal Ansari, Nikha Trivedi, Kairavi Desai, Saklin Malek, Shirish Patel, Apurvasinh Puvar, Janvi Raval, Zarna Patel, Monika Gandhi, Pinal Trivedi, Maharshi Pandya, Nidhi Patel, R D Dixit, A M Kadri, Harsh Bakshi, Chaitanya Joshi, Madhvi Joshi	
EPI_ISL_495024		Government Medical College, Bhavnagar	Gujarat Biotechnology Research Centre	Raghawendra Kumar, Dinesh Kumar, Zuber Saiyed, Komal Patel, Labdhi Pandya, Afzal Ansari, Nikha Trivedi, Kairavi Desai, Saklin Malek, Shirish Patel, Apurvasinh Puvar, Janvi Raval, Zarna Patel, Monika Gandhi, Pinal Trivedi, Maharshi Pandya, Nidhi Patel, Nitin Savaliya, R D Dixit, A M Kadri, Harsh Bakshi, Chaitanya Joshi, Madhvi Joshi	
EPI_ISL_495025		Government Medical College, Bhavnagar	Gujarat Biotechnology Research Centre	Dinesh Kumar, Zuber Saiyed, Komal Patel, Labdhi Pandya, Afzal Ansari, Nikha Trivedi, Kairavi Desai, Saklin Malek, Shirish Patel, Apurvasinh Puvar, Janvi Raval, Zarna Patel, Monika Gandhi, Pinal Trivedi, Maharshi Pandya, Nidhi Patel, Nitin Savaliya, Raghawendra Kumar, R D Dixit, A M Kadri, Harsh Bakshi, Chaitanya Joshi, Madhvi Joshi	
EPI_ISL_495026		GMERS Medical College & Hospital, Gotri, Vadodara	Gujarat Biotechnology Research Centre	Komal Patel, Labdhi Pandya, Afzal Ansari, Nikha Trivedi, Meenakshi Shah, Neena Doshi, Varsha Godbole, Apurvasinh Puvar, Janvi Raval, Zarna Patel, Monika Gandhi, Pinal Trivedi, Maharshi Pandya, Nidhi Patel, Nitin Savaliya, Raghawendra Kumar, Dinesh Kumar, Zuber Saiyed, R D Dixit, A M Kadri, Harsh Bakshi, Chaitanya Joshi, Madhvi Joshi	
EPI_ISL_495027		GMERS Medical College & Hospital, Gotri, Vadodara	Gujarat Biotechnology Research Centre	Labdhi Pandya, Afzal Ansari, Nikha Trivedi, Meenakshi Shah, Neena Doshi, Varsha Godbole, Apurvasinh Puvar, Janvi Raval, Zarna Patel, Monika Gandhi, Pinal Trivedi, Maharshi Pandya, Nidhi Patel, Nitin Savaliya, Raghawendra Kumar, Dinesh Kumar, Zuber Saiyed, Komal Patel, R D Dixit, A M Kadri, Harsh Bakshi, Chaitanya Joshi, Madhvi Joshi	
EPI_ISL_495028		GMERS Medical College & Hospital, Gotri, Vadodara	Gujarat Biotechnology Research Centre	Afzal Ansari, Nikha Trivedi, Meenakshi Shah, Neena Doshi, Varsha Godbole, Apurvasinh Puvar, Janvi Raval, Zarna Patel, Monika Gandhi, Pinal Trivedi, Maharshi Pandya, Nidhi Patel, Nitin Savaliya, Raghawendra Kumar, Dinesh Kumar, Zuber Saiyed, Komal Patel, Labdhi Pandya, R D Dixit, A M Kadri, Harsh Bakshi, Chaitanya Joshi, Madhvi Joshi	
EPI_ISL_495029		GMERS Medical College & Hospital, Gotri, Vadodara	Gujarat Biotechnology Research Centre	Nikha Trivedi, Meenakshi Shah, Neena Doshi, Varsha Godbole, Apurvasinh Puvar, Janvi Raval, Zarna Patel, Monika Gandhi, Pinal Trivedi, Maharshi Pandya, Nidhi Patel, Nitin Savaliya, Raghawendra Kumar, Dinesh Kumar, Zuber Saiyed, Komal Patel, Labdhi Pandya, Afzal Ansari, R D Dixit, A M Kadri, Harsh Bakshi, Chaitanya Joshi, Madhvi Joshi	
EPI_ISL_495030		GMERS Medical College & Hospital, Gotri, Vadodara	Gujarat Biotechnology Research Centre	Meenakshi Shah, Neena Doshi, Varsha Godbole, Apurvasinh Puvar, Janvi Raval, Zarna Patel, Monika Gandhi, Pinal Trivedi, Maharshi Pandya, Nidhi Patel, Nitin Savaliya, Raghawendra Kumar, Dinesh Kumar, Zuber Saiyed, Komal Patel, Labdhi Pandya, Afzal Ansari, Nikha Trivedi, R D Dixit, A M Kadri, Harsh Bakshi, Chaitanya Joshi, Madhvi Joshi	
EPI_ISL_495031		GMERS Medical College & Hospital, Gotri, Vadodara	Gujarat Biotechnology Research Centre	Neena Doshi, Varsha Godbole, Apurvasinh Puvar, Janvi Raval, Zarna Patel, Monika Gandhi, Pinal Trivedi, Maharshi Pandya, Nidhi Patel, Nitin Savaliya, Raghawendra Kumar, Dinesh Kumar, Zuber Saiyed, Komal Patel, Labdhi Pandya, Afzal Ansari, Nikha Trivedi, Meenakshi Shah, R D Dixit, A M Kadri, Harsh Bakshi, Chaitanya Joshi, Madhvi Joshi	
EPI_ISL_495032		GMERS Medical College & Hospital, Gotri, Vadodara	Gujarat Biotechnology Research Centre	Varsha Godbole, Apurvasinh Puvar, Janvi Raval, Zarna Patel, Monika Gandhi, Pinal Trivedi, Maharshi Pandya, Nidhi Patel, Nitin Savaliya, Raghawendra Kumar, Dinesh Kumar, Zuber Saiyed, Komal Patel, Labdhi Pandya, Afzal Ansari, Nikha Trivedi, Meenakshi Shah, Neena Doshi, R D Dixit, A M Kadri, Harsh Bakshi, Chaitanya Joshi, Madhvi Joshi	
EPI_ISL_495033		GMERS Medical College & Hospital, Gotri, Vadodara	Gujarat Biotechnology Research Centre	Apurvasinh Puvar, Janvi Raval, Zarna Patel, Monika Gandhi, Pinal Trivedi, Maharshi Pandya, Nidhi Patel, Nitin Savaliya, Raghawendra Kumar, Dinesh Kumar, Zuber Saiyed, Komal Patel, Labdhi Pandya, Afzal Ansari, Nikha Trivedi, Meenakshi Shah, Neena Doshi, Varsha Godbole, R D Dixit, A M Kadri, Harsh Bakshi, Chaitanya Joshi, Madhvi Joshi	
EPI_ISL_495034		GMERS Medical College & Hospital, Gotri, Vadodara	Gujarat Biotechnology Research Centre	Janvi Raval, Zarna Patel, Monika Gandhi, Pinal Trivedi, Maharshi Pandya, Nidhi Patel, Nitin Savaliya, Raghawendra Kumar, Dinesh Kumar, Zuber Saiyed, Komal Patel, Labdhi Pandya, Afzal Ansari, Nikha Trivedi, Meenakshi Shah, Neena Doshi, Varsha Godbole, Apurvasinh Puvar, R D Dixit, A M Kadri, Harsh Bakshi, Chaitanya Joshi, Madhvi Joshi	
EPI_ISL_495035		GMERS Medical College & Hospital, Gotri, Vadodara	Gujarat Biotechnology Research Centre	Zarna Patel, Monika Gandhi, Pinal Trivedi, Maharshi Pandya, Nidhi Patel, Nitin Savaliya, Raghawendra Kumar, Dinesh Kumar, Zuber Saiyed, Komal Patel, Labdhi Pandya, Afzal Ansari, Nikha Trivedi, Meenakshi Shah, Neena Doshi, Varsha Godbole, Apurvasinh Puvar, Janvi Raval, R D Dixit, A M Kadri, Harsh Bakshi, Chaitanya Joshi, Madhvi Joshi	
EPI_ISL_495036		GMERS Medical College & Hospital, Gotri, Vadodara	Gujarat Biotechnology Research Centre	Monika Gandhi, Pinal Trivedi, Maharshi Pandya, Nidhi Patel, Nitin Savaliya, Raghawendra Kumar, Dinesh Kumar, Zuber Saiyed, Komal Patel, Labdhi Pandya, Afzal Ansari, Nikha Trivedi, Meenakshi Shah, Neena Doshi, Varsha Godbole, Apurvasinh Puvar, Janvi Raval, Zarna Patel, R D Dixit, A M Kadri, Harsh Bakshi, Chaitanya Joshi, Madhvi Joshi	
EPI_ISL_495037		GMERS Medical College & Hospital, Gotri, Vadodara	Gujarat Biotechnology Research Centre	Pinal Trivedi, Maharshi Pandya, Nidhi Patel, Nitin Savaliya, Raghawendra Kumar, Dinesh Kumar, Zuber Saiyed, Komal Patel, Labdhi Pandya, Afzal Ansari, Nikha Trivedi, Meenakshi Shah, Neena Doshi, Varsha Godbole, Apurvasinh Puvar, Janvi Raval, Zarna Patel, Monika Gandhi, R D Dixit, A M Kadri, Harsh Bakshi, Chaitanya Joshi, Madhvi Joshi	
EPI_ISL_495038		GMERS Medical College & Hospital, Gotri, Vadodara	Gujarat Biotechnology Research Centre	Maharshi Pandya, Nidhi Patel, Nitin Savaliya, Raghawendra Kumar, Dinesh Kumar, Zuber Saiyed, Komal Patel, Labdhi Pandya, Afzal Ansari, Nikha Trivedi, Meenakshi Shah, Neena Doshi, Varsha Godbole, Apurvasinh Puvar, Janvi Raval, Zarna Patel, Monika Gandhi, Pinal Trivedi, R D Dixit, A M Kadri, Harsh Bakshi, Chaitanya Joshi, Madhvi Joshi	
EPI_ISL_495039		GMERS Medical College & Hospital, Gotri, Vadodara	Gujarat Biotechnology Research Centre	Nidhi Patel, Nitin Savaliya, Raghawendra Kumar, Dinesh Kumar, Zuber Saiyed, Komal Patel, Labdhi Pandya, Afzal Ansari, Nikha Trivedi, Meenakshi Shah, Neena Doshi, Varsha Godbole, Apurvasinh Puvar, Janvi Raval, Zarna Patel, Monika Gandhi, Pinal Trivedi, Maharshi Pandya, R D Dixit, A M Kadri, Harsh Bakshi, Chaitanya Joshi, Madhvi Joshi	
EPI_ISL_495040		GMERS Medical College & Hospital, Gotri, Vadodara	Gujarat Biotechnology Research Centre	Nitin Savaliya, Raghawendra Kumar, Dinesh Kumar, Zuber Saiyed, Komal Patel, Labdhi Pandya, Afzal Ansari, Nikha Trivedi, Meenakshi Shah, Neena Doshi, Varsha Godbole, Apurvasinh Puvar, Janvi Raval, Zarna Patel, Monika Gandhi, Pinal Trivedi, Maharshi Pandya, Nidhi Patel, R D Dixit, A M Kadri, Harsh Bakshi, Chaitanya Joshi, Madhvi Joshi	
EPI_ISL_495041		GMERS Medical College & Hospital, Gotri, Vadodara	Gujarat Biotechnology Research Centre	Raghawendra Kumar, Dinesh Kumar, Zuber Saiyed, Komal Patel, Labdhi Pandya, Afzal Ansari, Nikha Trivedi, Meenakshi Shah, Neena Doshi, Varsha Godbole, Apurvasinh Puvar, Janvi Raval, Zarna Patel, Monika Gandhi, Pinal Trivedi, Maharshi Pandya, Nidhi Patel, Nitin Savaliya, R D Dixit, A M Kadri, Harsh Bakshi, Chaitanya Joshi, Madhvi Joshi	
EPI_ISL_495042		GMERS Medical College & Hospital, Gotri, Vadodara	Gujarat Biotechnology Research Centre	Dinesh Kumar, Zuber Saiyed, Komal Patel, Labdhi Pandya, Afzal Ansari, Nikha Trivedi, Meenakshi Shah, Neena Doshi, Varsha Godbole, Apurvasinh Puvar, Janvi Raval, Zarna Patel, Monika Gandhi, Pinal Trivedi, Maharshi Pandya, Nidhi Patel, Nitin Savaliya, Raghawendra Kumar, R D Dixit, A M Kadri, Harsh Bakshi, Chaitanya Joshi, Madhvi Joshi	
EPI_ISL_495043		GMERS Medical College & Hospital, Gotri, Vadodara	Gujarat Biotechnology Research Centre	Zuber Saiyed, Komal Patel, Labdhi Pandya, Afzal Ansari, Nikha Trivedi, Meenakshi Shah, Neena Doshi, Varsha Godbole, Apurvasinh Puvar, Janvi Raval, Zarna Patel, Monika Gandhi, Pinal Trivedi, Maharshi Pandya, Nidhi Patel, Nitin Savaliya, Raghawendra Kumar, Dinesh Kumar, R D Dixit, A M Kadri, Harsh Bakshi, Chaitanya Joshi, Madhvi Joshi	
EPI_ISL_495044		GMERS Medical College & Hospital, Gotri, Vadodara	Gujarat Biotechnology Research Centre	Komal Patel, Labdhi Pandya, Afzal Ansari, Nikha Trivedi, Meenakshi Shah, Neena Doshi, Varsha Godbole, Apurvasinh Puvar, Janvi Raval, Zarna Patel, Monika Gandhi, Pinal Trivedi, Maharshi Pandya, Nidhi Patel, Nitin Savaliya, Raghawendra Kumar, Dinesh Kumar, Zuber Saiyed, R D Dixit, A M Kadri, Harsh Bakshi, Chaitanya Joshi, Madhvi Joshi	



[illegible]



[illegible]



EPI_ISL_495201	CSIR-Centre for Cellular and Molecular Biology	CSIR-Centre for Cellular and Molecular Biology	Sakshi Shambhavi, Lamuk Zaveri, Shagufta Khan, Namami Gaur, Nikhil Hajirnis, M Soujanya Reddy, Pratheusa Maccha,Tulasi Nagabandi, Purushotham Vodnala, Payel Mukherjee, Sofia Banu, Priya Singh,Onkar Kulkarni, Dhiviya Vedagiri, Divya Gupta, Vishal Sah, Santosh Kumar Kuncha, Krishnan Harinivas Harshan, Archana Bharadwaj Siva, Karthik Bharadwaj Tallapaka, G. Aditya Kumar, Koushick Sivakumar, Pooja Ramesh Gupta, Rajan Kumar Jha, Shradha Vijay Lahoti, Rakesh K Mishra, Divya Tej Sowpati
EPI_ISL_495202	CSIR-Centre for Cellular and Molecular Biology	CSIR-Centre for Cellular and Molecular Biology	Shagufta Khan, Lamuk Zaveri, Namami Gaur, Sakshi Shambhavi, Nikhil Hajirnis, M Soujanya Reddy, Pratheusa Maccha, Tulasi Nagabandi, Purushotham Vodnala, Payel Mukherjee, Sofia Banu, Priya Singh, Onkar Kulkarni, Dhiviya Vedagiri, Divya Gupta, Vishal Sah, Santosh Kumar Kuncha, Krishnan Harinivas Harshan, Archana Bharadwaj Siva, Karthik Bharadwaj Tallapaka, Renu Sudhakar, Someshe Gorde, Gangumala Srinivas Reddy, Sujoy Deb, Swati Bayyana, Rakesh K Mishra, Divya Tej Sowpati
EPI_ISL_495203	CSIR-Centre for Cellular and Molecular Biology	CSIR-Centre for Cellular and Molecular Biology	Tulasi Nagabandi, Namami Gaur, Sakshi Shambhavi, Lamuk Zaveri, Shagufta Khan, Nikhil Hajirnis, M Soujanya Reddy, Pratheusa Maccha, Purushotham Vodnala, Payel Mukherjee, Sofia Banu, Priya Singh,Onkar Kulkarni , Dhiviya Vedagiri, Divya Gupta, Vishal Sah, Santosh Kumar Kuncha, Krishnan Harinivas Harshan, Archana Bharadwaj Siva, Karthik Bharadwaj Tallapaka, G. Aditya Kumar, Koushick Sivakumar, Pooja Ramesh Gupta, Rajan Kumar Jha, Shradha Vijay Lahoti, Rakesh K Mishra, Divya Tej Sowpati
EPI_ISL_495204	CSIR-Centre for Cellular and Molecular Biology	CSIR-Centre for Cellular and Molecular Biology	Pratheusa Maccha, Shagufta Khan, Lamuk Zaveri, Namami Gaur, Sakshi Shambhavi, Tulasi Nagabandi, Nikhil Hajirnis, M Soujanya Reddy, Purushotham Vodnala, Payel Mukherjee, Sofia Banu, Priya Singh, Onkar Kulkarni, Dhiviya Vedagiri, Divya Gupta, Vishal Sah, Santosh Kumar Kuncha, Krishnan Harinivas Harshan, Archana Bharadwaj Siva, Karthik Bharadwaj Tallapaka, Disha Nanda, Divya Das, Jotin Gogoi, Manish Bhattacharjee, Ravi Prasad Mukku, Rakesh K Mishra, Divya Tej Sowpati
EPI_ISL_495205	CSIR-Centre for Cellular and Molecular Biology	CSIR-Centre for Cellular and Molecular Biology	Shagufta Khan, Lamuk Zaveri, Namami Gaur, Sakshi Shambhavi, Nikhil Hajirnis, M Soujanya Reddy, Pratheusa Maccha, Tulasi Nagabandi, Purushotham Vodnala, Payel Mukherjee, Sofia Banu, Priya Singh, Onkar Kulkarni, Dhiviya Vedagiri, Divya Gupta, Vishal Sah, Santosh Kumar Kuncha, Krishnan Harinivas Harshan, Archana Bharadwaj Siva, Karthik Bharadwaj Tallapaka,Preethi Jampala, Sharada Ravi Iyer, Sulagana Mukherjee, Swetha Sundar, Peddapuvala Sai Uday Kiran Rakesh K Mishra, Divya Tej Sowpati
EPI_ISL_495206	CSIR-Centre for Cellular and Molecular Biology	CSIR-Centre for Cellular and Molecular Biology	Shagufta Khan, Lamuk Zaveri, Namami Gaur, Sakshi Shambhavi, Nikhil Hajirnis, M Soujanya Reddy, Pratheusa Maccha,Tulasi Nagabandi, Purushotham Vodnala, Payel Mukherjee, Sofia Banu, Priya Singh, Onkar Kulkarni, Dhiviya Vedagiri, Divya Gupta, Vishal Sah, Santosh Kumar Kuncha, Krishnan Harinivas Harshan, Archana Bharadwaj Siva, Karthik Bharadwaj Tallapaka,Umesh Kumar, Unis Ahmad Bhat, Ajay Sarawagi, Priyanka Pant, Rajkanwar Nathawa Rakesh K Mishra, Divya Tej Sowpati
EPI_ISL_495207	CSIR-Centre for Cellular and Molecular Biology	CSIR-Centre for Cellular and Molecular Biology	Namami Gaur, Sakshi Shambhavi, Lamuk Zaveri, Shagufta Khan, Nikhil Hajirnis, M Soujanya Reddy, Pratheusa Maccha, Tulasi Nagabandi, Purushotham Vodnala, Payel Mukherjee, Sofia Banu, Priya Singh, Onkar Kulkarni, Dhiviya Vedagiri, Divya Gupta, Vishal Sah, Santosh Kumar Kuncha, Krishnan Harinivas Harshan, Archana Bharadwaj Siva, Karthik Bharadwaj Tallapaka, G. Aditya Kumar, Koushick Sivakumar, Rakesh K Mishra, Divya Tej Sowpati
EPI_ISL_495208	CSIR-Centre for Cellular and Molecular Biology	CSIR-Centre for Cellular and Molecular Biology	Shagufta Khan, Lamuk Zaveri, Namami Gaur, Sakshi Shambhavi, Nikhil Hajirnis, M Soujanya Reddy, Pratheusa Maccha, Tulasi Nagabandi, Purushotham Vodnala, Payel Mukherjee, Sofia Banu, Priya Singh, Onkar Kulkarni, Dhiviya Vedagiri, Divya Gupta, Vishal Sah, Santosh Kumar Kuncha, Krishnan Harinivas Harshan, Archana Bharadwaj Siva, Karthik Bharadwaj Tallapaka, Renu Sudhakar, Someshe Gorde, Gangumala Srinivas Reddy, Sujoy Deb, Swati Bayyana, Rakesh K Mishra, Divya Tej Sowpati
EPI_ISL_495209	CSIR-Centre for Cellular and Molecular Biology	CSIR-Centre for Cellular and Molecular Biology	Payel Mukherjee, Sofia Banu, Priya Singh, Onkar Kulkarni, Dhiviya Vedagiri, Divya Gupta, Vishal Sah, Santosh Kumar Kuncha, Krishnan Harinivas Harshan, Archana Bharadwaj Siva, Karthik Bharadwaj Tallapaka, Shagufta Khan, Lamuk Zaveri, Nikhil Hajirnis, M Soujanya Reddy, Pratheusa Maccha, Namami Gaur, Sakshi Shambhavi, Tulasi Nagabandi, Purushotham Vodnala, Gokulan C G, Gunjan Purohit, Hanuman Tulashiram Kale, Pankaj Kumar, Prachand Issarapu, Rakesh K Mishra, Divya Tej Sowpati
EPI_ISL_495210	CSIR-Centre for Cellular and Molecular Biology	CSIR-Centre for Cellular and Molecular Biology	Sofia Banu, Payel Mukherjee, Priya Singh,Onkar Kulkarni, Dhiviya Vedagiri, Divya Gupta, Vishal Sah, Santosh Kumar Kuncha, Krishnan Harinivas Harshan, Archana Bharadwaj Siva, Karthik Bharadwaj Tallapaka, Shagufta Khan, Lamuk Zaveri, Namami Gaur, Sakshi Shambhavi, Nikhil Hajirnis, M Soujanya Reddy, Pratheusa Maccha,Tulasi Nagabandi, Purushotham Vodnala, Deepak Kumar, Devi Prasad Vijayashankar, Disha Nanda, Divya Das, Jotin Gogoi, Manish Bhattacharjee, Rakesh K Mishra, Divya Tej Sowpati
EPI_ISL_495211	CSIR-Centre for Cellular and Molecular Biology	CSIR-Centre for Cellular and Molecular Biology	Shagufta Khan, Lamuk Zaveri, Namami Gaur, Sakshi Shambhavi, Nikhil Hajirnis, M Soujanya Reddy, Pratheusa Maccha, Tulasi Nagabandi, Purushotham Vodnala, Payel Mukherjee, Sofia Banu, Priya Singh, Onkar Kulkarni, Dhiviya Vedagiri, Divya Gupta, Vishal Sah, Santosh Kumar Kuncha, Krishnan Harinivas Harshan, Archana Bharadwaj Siva, Karthik Bharadwaj Tallapaka,Preethi Jampala, Sharada Ravi Iyer, Sulagana Mukherjee, Swetha Sundar, Peddapuvala Sai Uday Kiran Rakesh K Mishra, Divya Tej Sowpati
EPI_ISL_495212	CSIR-Centre for Cellular and Molecular Biology	CSIR-Centre for Cellular and Molecular Biology	M Soujanya Reddy, Nikhil Hajirnis, Pratheusa Maccha, Sakshi Shambhavi, Lamuk Zaveri, Shagufta Khan, Namami Gaur, Tulasi Nagabandi, Purushotham Vodnala, Payel Mukherjee, Sofia Banu, Priya Singh,Onkar Kulkarni, Dhiviya Vedagiri, Divya Gupta, Vishal Sah, Santosh Kumar Kuncha, Krishnan Harinivas Harshan, Archana Bharadwaj Siva, Karthik Bharadwaj Tallapaka, G. Aditya Kumar, Koushick Sivakumar, Pooja Ramesh Gupta, Rajan Kumar Jha, Shradha Vijay Lahoti, Rakesh K Mishra, Divya Tej Sowpati
EPI_ISL_495213	CSIR-Centre for Cellular and Molecular Biology	CSIR-Centre for Cellular and Molecular Biology	Sakshi Shambhavi, Lamuk Zaveri, Shagufta Khan, Nikhil Hajirnis, M Soujanya Reddy, Pratheusa Maccha, Namami Gaur, Tulasi Nagabandi, Purushotham Vodnala, Payel Mukherjee, Sofia Banu, Priya Singh, Onkar Kulkarni, Dhiviya Vedagiri, Divya Gupta, Vishal Sah, Santosh Kumar Kuncha, Krishnan Harinivas Harshan, Archana Bharadwaj Siva, Karthik Bharadwaj Tallapaka, G. Aditya Kumar, Koushick Sivakumar, Rakesh K Mishra, Divya Tej Sowpati
EPI_ISL_495214	CSIR-Centre for Cellular and Molecular Biology	CSIR-Centre for Cellular and Molecular Biology	Tulasi Nagabandi, Namami Gaur, Sakshi Shambhavi, Lamuk Zaveri, Shagufta Khan, Nikhil Hajirnis, M Soujanya Reddy, Pratheusa Maccha, Purushotham Vodnala, Payel Mukherjee, Sofia Banu, Priya Singh,Onkar Kulkarni , Dhiviya Vedagiri, Divya Gupta, Vishal Sah, Santosh Kumar Kuncha, Krishnan Harinivas Harshan, Archana Bharadwaj Siva, Karthik Bharadwaj Tallapaka, G. Aditya Kumar, Koushick Sivakumar, Pooja Ramesh Gupta, Rajan Kumar Jha, Shradha Vijay Lahoti, Rakesh K Mishra, Divya Tej Sowpati
EPI_ISL_495215	CSIR-Centre for Cellular and Molecular Biology	CSIR-Centre for Cellular and Molecular Biology	Lamuk Zaveri, Shagufta Khan,Nikhil Hajirnis, M Soujanya Reddy, Pratheusa Maccha, Namami Gaur, Sakshi Shambhavi, Tulasi Nagabandi, Purushotham Vodnala, Payel Mukherjee, Sofia Banu, Priya Singh, Onkar Kulkarni, Dhiviya Vedagiri, Divya Gupta, Vishal Sah, Santosh Kumar Kuncha, Krishnan Harinivas Harshan, Archana Bharadwaj Siva, Karthik Bharadwaj Tallapaka,Umesh Kumar, Unis Ahmad Bhat, Ajay Sarawagi, Priyanka Pant, Rajkanwar Nathawat, Rakesh K Mishra, Divya Tej Sowpati
EPI_ISL_495216	CSIR-Centre for Cellular and Molecular Biology	CSIR-Centre for Cellular and Molecular Biology	Nikhil Hajirnis, M Soujanya Reddy, Pratheusa Maccha, Lamuk Zaveri, Shagufta Khan, Namami Gaur, Sakshi Shambhavi, Tulasi Nagabandi, Purushotham Vodnala, Payel Mukherjee, Sofia Banu, Priya Singh, Onkar Kulkarni, Dhiviya Vedagiri, Divya Gupta, Vishal Sah, Santosh Kumar Kuncha, Krishnan Harinivas Harshan, Archana Bharadwaj Siva, Karthik Bharadwaj Tallapaka,Zeba Rizvi, Zuberwasim Sayyad, Kakade Aishwarya Arun, Amrutha H C, Ananga Ghosh, Rakesh K Mishra, Divya Tej Sowpati
EPI_ISL_495217	CSIR-Centre for Cellular and Molecular Biology	CSIR-Centre for Cellular and Molecular Biology	Nikhil Hajirnis, M Soujanya Reddy, Pratheusa Maccha, Namami Gaur, Sakshi Shambhavi, Lamuk Zaveri, Shagufta Khan, Tulasi Nagabandi, Purushotham Vodnala, Payel Mukherjee, Sofia Banu, Priya Singh,Onkar Kulkarni, Dhiviya Vedagiri, Divya Gupta, Vishal Sah, Santosh Kumar Kuncha, Krishnan Harinivas Harshan, Archana Bharadwaj Siva, Karthik Bharadwaj Tallapaka,Kezia J Ann, Radhika Khandelwal, Roshan Maku Venkata, Shemin Mansuri, Sonu Uday, Rakesh K Mishra, Divya Tej Sowpati
EPI_ISL_495218	CSIR-Centre for Cellular and Molecular Biology	CSIR-Centre for Cellular and Molecular Biology	Sakshi Shambhavi, Lamuk Zaveri, Shagufta Khan, Namami Gaur, Nikhil Hajirnis, M Soujanya Reddy, Pratheusa Maccha, Tulasi Nagabandi, Purushotham Vodnala, Payel Mukherjee, Sofia Banu, Priya Singh, Onkar Kulkarni, Dhiviya Vedagiri, Divya Gupta, Vishal Sah, Santosh Kumar Kuncha, Krishnan Harinivas Harshan, Archana Bharadwaj Siva, Karthik Bharadwaj Tallapaka, Deepak Kumar, Devi Prasad Vijayashankar, Disha Nanda, Divya Das, Jotin Gogoi, Manish Bhattacharjee, Rakesh K Mishra, Divya Tej Sowpati
EPI_ISL_495219	CSIR-Centre for Cellular and Molecular Biology	CSIR-Centre for Cellular and Molecular Biology	Sofia Banu, Payel Mukherjee, Priya Singh



			Wedagiri, Divya Gupta, Vishal Sah, Santosh Kumar Kuncha, Krishnan Harinivas Harshan, Archana Bharadwaj Siva, Karthik Bharadwaj Tallapaka,Umesh Kumar, Unis Ahmad Bhat, Ajay Sarawagi, Priyanka Pant, Rajkanwar Nathawat, Rakesh K Mishra, Divya Tej Sowpati
EPI_JSL_495234	CSIR-Centre for Cellular and Molecular Biology	CSIR-Centre for Cellular and Molecular Biology	Lamuk Zaveri, Shagufta Khan,Nikhil Hajirnis, M Soujanya Reddy, Pratheusa Maccha, Namami Gaur, Sakshi Shambhavi, Tulasi Nagabandi, Purushotham Vodnala, Payel Mukherjee, Sofia Banu, Priya Singh, Onkar Kulkarni, Divhiya Vedagiri, Divya Gupta, Vishal Sah, Santosh Kumar Kuncha, Krishnan Harinivas Harshan, Archana Bharadwaj Siva, Karthik Bharadwaj Tallapaka,Zeba Rizvi, Zuberwasim Sayyad, Kakade Aishwarya Arun, Amrutha H C, Ananga Ghosh, Rakesh K Mishra, Divya Tej Sowpati
EPI_JSL_495235	CSIR-Centre for Cellular and Molecular Biology	CSIR-Centre for Cellular and Molecular Biology	Tulasi Nagabandi, Namami Gaur, Sakshi Shambhavi, Lamuk Zaveri, Shagufta Khan, Nikhil Hajirnis, M Soujanya Reddy, Pratheusa Maccha, Purushotham Vodnala, Payel Mukherjee, Sofia Banu, Priya Singh, Onkar Kulkarni, Divhiya Vedagiri, Divya Gupta, Vishal Sah, Santosh Kumar Kuncha, Krishnan Harinivas Harshan, Archana Bharadwaj Siva, Karthik Bharadwaj Tallapaka,G. Aditya Kumar, Koushick Sivakumar, Pooja Ramesh Gupta, Rajan Kumar Jha, Shradhdha Vijay Lahoti, Rakesh K Mishra, Divya Tej Sowpati
EPI_JSL_495236	CSIR-Centre for Cellular and Molecular Biology	CSIR-Centre for Cellular and Molecular Biology	Nikhil Hajirnis, M Soujanya Reddy, Pratheusa Maccha, Lamuk Zaveri, Shagufta Khan, Namami Gaur, Sakshi Shambhavi, Tulasi Nagabandi, Purushotham Vodnala, Payel Mukherjee, Sofia Banu, Priya Singh, Onkar Kulkarni, Divhiya Vedagiri, Divya Gupta, Vishal Sah, Santosh Kumar Kuncha, Krishnan Harinivas Harshan, Archana Bharadwaj Siva, Karthik Bharadwaj Tallapaka,Zeba Rizvi, Zuberwasim Sayyad, Kakade Aishwarya Arun, Amrutha H C, Ananga Ghosh, Rakesh K Mishra, Divya Tej Sowpati
EPI_JSL_495237	CSIR-Centre for Cellular and Molecular Biology	CSIR-Centre for Cellular and Molecular Biology	Payel Mukherjee, Sofia Banu, Priya Singh, Onkar Kulkarni, Divhiya Vedagiri, Divya Gupta, Vishal Sah, Santosh Kumar Kuncha, Krishnan Harinivas Harshan, Archana Bharadwaj Siva, Karthik Bharadwaj Tallapaka, Shagufta Khan, Lamuk Zaveri, Nikhil Hajirnis, M Soujanya Reddy, Pratheusa Maccha, Namami Gaur, Sakshi Shambhavi, Tulasi Nagabandi, Purushotham Vodnala, Rakesh K Mishra, Sonu Uday, Sudipta Mondal, Annapoorna P Karthiayyan, Debabrata Jana, Debrya Saha, Divya Tej Sowpati
EPI_JSL_495238	CSIR-Centre for Cellular and Molecular Biology	CSIR-Centre for Cellular and Molecular Biology	Pratheusa Maccha, Sakshi Shambhavi, Lamuk Zaveri, Shagufta Khan, Namami Gaur, Nikhil Hajirnis, M Soujanya Reddy, Tulasi Nagabandi, Purushotham Vodnala, Payel Mukherjee, Sofia Banu, Priya Singh,Onkar Kulkarni, Divhiya Vedagiri, Divya Gupta, Vishal Sah, Santosh Kumar Kuncha, Krishnan Harinivas Harshan, Archana Bharadwaj Siva, Karthik Bharadwaj Tallapaka, G. Aditya Kumar, Koushick Sivakumar,Disha Nanda, Divya Das, Jotin Gogoi, Manish Bhattacharjee, Ravi Prasad Mukku, Rakesh K Mishra, Divya Tej Sowpati
EPI_JSL_495239	CSIR-Centre for Cellular and Molecular Biology	CSIR-Centre for Cellular and Molecular Biology	Nikhil Hajirnis, M Soujanya Reddy, Pratheusa Maccha, Payel Mukherjee, Sofia Banu, Priya Singh,Onkar Kulkarni, Divhiya Vedagiri, Divya Gupta, Vishal Sah, Santosh Kumar Kuncha, Krishnan Harinivas Harshan, Archana Bharadwaj Siva, Karthik Bharadwaj Tallapaka, Purushotham Vodnala,Deepak Kumar, Devi Prasad Vijayashankar, Disha Nanda, Divya Das, Jotin Gogoi, Manish Bhattacharjee, Rakesh K Mishra, Divya Tej Sowpati
EPI_JSL_495240	CSIR-Centre for Cellular and Molecular Biology	CSIR-Centre for Cellular and Molecular Biology	M Soujanya Reddy, Nikhil Hajirnis, Pratheusa Maccha, Payel Mukherjee, Sofia Banu, Priya Singh, Onkar Kulkarni,Tulasi Nagabandi, Namami Gaur, Sakshi Shambhavi, Lamuk Zaveri, Shagufta Khan, Purushotham Vodnala, Divhiya Vedagiri, Divya Gupta, Vishal Sah, Santosh Kumar Kuncha, Krishnan Harinivas Harshan, Archana Bharadwaj Siva, Karthik Bharadwaj Tallapaka,Kezia J Ann, Radhika Khandelwal, Roshan Maku Venkata, Shemin Mansuri, Sonu Uday, Rakesh K Mishra, Divya Tej Sowpati
EPI_JSL_495241	CSIR-Centre for Cellular and Molecular Biology	CSIR-Centre for Cellular and Molecular Biology	Shagufta Khan, Lamuk Zaveri, Namami Gaur, Sakshi Shambhavi, Nikhil Hajirnis, M Soujanya Reddy, Pratheusa Maccha,Tulasi Nagabandi, Purushotham Vodnala, Payel Mukherjee, Sofia Banu, Priya Singh, Onkar Kulkarni, Divhiya Vedagiri, Divya Gupta, Vishal Sah, Santosh Kumar Kuncha, Krishnan Harinivas Harshan, Archana Bharadwaj Siva, Karthik Bharadwaj Tallapaka,Umesh Kumar, Unis Ahmad Bhat, Ajay Sarawagi, Priyanka Pant, Rajkanwar Nathawat, Rakesh K Mishra, Divya Tej Sowpati
EPI_JSL_495242	CSIR-Centre for Cellular and Molecular Biology	CSIR-Centre for Cellular and Molecular Biology	Tulasi Nagabandi, Namami Gaur, Sakshi Shambhavi, Lamuk Zaveri, Shagufta Khan, Nikhil Hajirnis, M Soujanya Reddy, Pratheusa Maccha, Purushotham Vodnala, Payel Mukherjee, Sofia Banu, Priya Singh,Onkar Kulkarni, Divhiya Vedagiri, Divya Gupta, Vishal Sah, Santosh Kumar Kuncha, Krishnan Harinivas Harshan, Archana Bharadwaj Siva, Karthik Bharadwaj Tallapaka,Kezia J Ann, Radhika Khandelwal, Roshan Maku Venkata, Shemin Mansuri, Sonu Uday, Rakesh K Mishra, Divya Tej Sowpati
EPI_JSL_495243	CSIR-Centre for Cellular and Molecular Biology	CSIR-Centre for Cellular and Molecular Biology	Lamuk Zaveri, Shagufta Khan,Nikhil Hajirnis, M Soujanya Reddy, Pratheusa Maccha, Namami Gaur, Sakshi Shambhavi, Tulasi Nagabandi, Purushotham Vodnala, Payel Mukherjee, Sofia Banu, Priya Singh, Onkar Kulkarni, Divhiya Vedagiri, Divya Gupta, Vishal Sah, Santosh Kumar Kuncha, Krishnan Harinivas Harshan, Archana Bharadwaj Siva, Karthik Bharadwaj Tallapaka,Zeba Rizvi, Zuberwasim Sayyad, Kakade Aishwarya Arun, Amrutha H C, Ananga Ghosh, Rakesh K Mishra, Divya Tej Sowpati
EPI_JSL_495244	CSIR-Centre for Cellular and Molecular Biology	CSIR-Centre for Cellular and Molecular Biology	Payel Mukherjee, Sofia Banu, Priya Singh, Onkar Kulkarni, Divhiya Vedagiri, Divya Gupta, Vishal Sah, Santosh Kumar Kuncha, Krishnan Harinivas Harshan, Archana Bharadwaj Siva, Karthik Bharadwaj Tallapaka, Shagufta Khan, Lamuk Zaveri, Nikhil Hajirnis, M Soujanya Reddy, Pratheusa Maccha, Namami Gaur, Sakshi Shambhavi, Tulasi Nagabandi, Purushotham Vodnala, G. Aditya Kumar, Koushick Sivakumar, Pooja Ramesh Gupta, Rajan Kumar Jha, Shradhdha Vijay Lahoti, Rakesh K Mishra, Divya Tej Sowpati
EPI_JSL_495245	CSIR-Centre for Cellular and Molecular Biology	CSIR-Centre for Cellular and Molecular Biology	Payel Mukherjee, Sofia Banu, Priya Singh, Onkar Kulkarni, Divhiya Vedagiri, Divya Gupta, Vishal Sah, Santosh Kumar Kuncha, Krishnan Harinivas Harshan, Archana Bharadwaj Siva, Karthik Bharadwaj Tallapaka, Shagufta Khan, Lamuk Zaveri, Nikhil Hajirnis, M Soujanya Reddy, Pratheusa Maccha, Namami Gaur, Sakshi Shambhavi, Tulasi Nagabandi, Purushotham Vodnala, Gokulan C G, Gunjan Purohit, Hanuman Tulashiram Kale, Pankaj Kumar, Prachand Issarapu, Rakesh K Mishra, Divya Tej Sowpati
EPI_JSL_495246	CSIR-Centre for Cellular and Molecular Biology	CSIR-Centre for Cellular and Molecular Biology	Lamuk Zaveri, Shagufta Khan, Namami Gaur, Sakshi Shambhavi, Nikhil Hajirnis, M Soujanya Reddy, Pratheusa Maccha, Tulasi Nagabandi, Purushotham Vodnala, Payel Mukherjee, Sofia Banu, Priya Singh, Onkar Kulkarni, Divhiya Vedagiri, Divya Gupta, Vishal Sah, Santosh Kumar Kuncha, Krishnan Harinivas Harshan, Archana Bharadwaj Siva, Karthik Bharadwaj Tallapaka, Renu Sudhakar, Somesh Gorde, Gangumala Srinivas Reddy, Sujoy Deb, Swati Bayyana, Rakesh K Mishra, Divya Tej Sowpati
EPI_JSL_495247	CSIR-Centre for Cellular and Molecular Biology	CSIR-Centre for Cellular and Molecular Biology	Lamuk Zaveri, Shagufta Khan,Nikhil Hajirnis, M Soujanya Reddy, Pratheusa Maccha, Namami Gaur, Sakshi Shambhavi, Tulasi Nagabandi, Purushotham Vodnala, Payel Mukherjee, Sofia Banu, Priya Singh, Onkar Kulkarni, Divhiya Vedagiri, Divya Gupta, Vishal Sah, Santosh Kumar Kuncha, Krishnan Harinivas Harshan, Archana Bharadwaj Siva, Karthik Bharadwaj Tallapaka,Zeba Rizvi, Zuberwasim Sayyad, Kakade Aishwarya Arun, Amrutha H C, Ananga Ghosh, Rakesh K Mishra, Divya Tej Sowpati
EPI_JSL_495248	CSIR-Centre for Cellular and Molecular Biology	CSIR-Centre for Cellular and Molecular Biology	Sakshi Shambhavi, Lamuk Zaveri, Shagufta Khan, Nikhil Hajirnis, M Soujanya Reddy, Pratheusa Maccha, Namami Gaur, Tulasi Nagabandi, Purushotham Vodnala, Payel Mukherjee, Sofia Banu, Priya Singh, Onkar Kulkarni, Divhiya Vedagiri, Divya Gupta, Vishal Sah, Santosh Kumar Kuncha, Krishnan Harinivas Harshan, Archana Bharadwaj Siva, Karthik Bharadwaj Tallapaka,G. Aditya Kumar, Koushick Sivakumar, Rakesh K Mishra, Divya Tej Sowpati
EPI_JSL_495249	CSIR-Centre for Cellular and Molecular Biology	CSIR-Centre for Cellular and Molecular Biology	Payel Mukherjee, Sofia Banu, Priya Singh, Onkar Kulkarni, Divhiya Vedagiri, Divya Gupta, Vishal Sah, Santosh Kumar Kuncha, Krishnan Harinivas Harshan, Archana Bharadwaj Siva, Karthik Bharadwaj Tallapaka, Shagufta Khan, Lamuk Zaveri, Nikhil Hajirnis, M Soujanya Reddy, Pratheusa Maccha, Namami Gaur, Sakshi Shambhavi, Tulasi Nagabandi, Purushotham Vodnala, Gokulan C G, Gunjan Purohit, Hanuman Tulashiram Kale, Pankaj Kumar, Prachand Issarapu, Rakesh K Mishra, Divya Tej Sowpati
EPI_JSL_495250	CSIR-Centre for Cellular and Molecular Biology	CSIR-Centre for Cellular and Molecular Biology	Lamuk Zaveri, Shagufta Khan,Nikhil Hajirnis, M Soujanya Reddy, Pratheusa Maccha, Namami Gaur, Sakshi Shambhavi, Tulasi Nagabandi, Purushotham Vodnala, Payel Mukherjee, Sofia Banu, Priya Singh, Onkar Kulkarni, Divhiya Vedagiri, Divya Gupta, Vishal Sah, Santosh Kumar Kuncha, Krishnan Harinivas Harshan, Archana Bharadwaj Siva, Karthik Bharadwaj Tallapaka,Umesh Kumar, Unis Ahmad Bhat, Ajay Sarawagi, Priyanka Pant, Rajkanwar Nathawat, Rakesh K Mishra, Divya Tej Sowpati
EPI_JSL_495251	CSIR-Centre for Cellular and Molecular Biology	CSIR-Centre for Cellular and Molecular Biology	Pratheusa Maccha, Shagufta Khan, Lamuk Zaveri, Namami Gaur, Sakshi Shambhavi, Tulasi Nagabandi, Nikhil Hajirnis, M Soujanya Reddy, Purushotham Vodnala, Payel Mukherjee, Sofia Banu, Priya Singh, Onkar Kulkarni, Divhiya Vedagiri, Divya Gupta, Vishal Sah, Santosh Kumar Kuncha, Krishnan Harinivas Harshan, Archana Bharadwaj Siva, Karthik Bharadwaj Tallapaka, Disha Nanda, Divya Das, Jotin Gogoi, Manish Bhattacharjee, Ravi Prasad Mukku, Rakesh K Mishra, Divya Tej Sowpati
EPI_JSL_495252	CSIR-Centre for Cellular and Molecular Biology	CSIR-Centre for Cellular and Molecular Biology	Payel Mukherjee, Sofia Banu, Priya Singh, Onkar Kulkarni, Divhiya Vedagiri, Divya Gupta, Vishal Sah, Santosh Kumar Kuncha, Krishnan Harinivas Harshan, Archana Bharadwaj Siva, Karthik Bharadwaj Tallapaka, Shagufta Khan, Lamuk Zaveri, Nikhil Hajirnis, M Soujanya Reddy, Pratheusa Maccha, Namami Gaur, Sakshi Shambhavi, Tulasi Nagabandi, Purushotham Vodnala, G. Aditya Kumar, Koushick Sivakumar, Pooja Ramesh Gupta, Rajan Kumar Jha, Shradhdha Vijay Lahoti, Rakesh K Mishra, Divya Tej Sowpati
EPI_JSL_495253	CSIR-Centre for Cellular and Molecular Biology	CSIR-Centre for Cellular and Molecular Biology	M Soujanya Reddy, Nikhil Hajirnis, Pratheusa Maccha, Namami Gaur, Sakshi Shambhavi, Lamuk Zaveri, Shagufta Khan, Nikhil Hajirnis, M Soujanya Reddy, Pratheusa Maccha, Purushotham Vodnala, Payel Mukherjee, Sofia Banu, Priya Singh, Onkar Kulkarni, Divhiya Vedagiri, Divya Gupta, Vishal Sah, Santosh Kumar Kuncha, Krishnan Harinivas Harshan, Archana Bharadwaj Siva, Karthik Bharadwaj Tallapaka, Zeba Rizvi, Zuberwasim Sayyad, Kakade Aishwarya Arun, Amrutha H C, Ananga Ghosh, Rakesh K Mishra, Divya Tej Sowpati
EPI_JSL_495254	CSIR-Centre for Cellular and Molecular Biology	CSIR-Centre for Cellular and Molecular Biology	Pratheusa Maccha, Sofia Banu, Payel Mukherjee, Priya Singh, Onkar Kulkarni, Divhiya Vedagiri, Divya Gupta, Vishal Sah, Santosh Kumar Kuncha, Krishnan Harinivas Harshan, Archana Bharadwaj Siva, Karthik Bharadwaj Tallapaka, Shagufta Khan, Lamuk Zaveri, Namami Gaur, Sakshi Shambhavi, Nikhil Hajirnis, M Soujanya Reddy, Tulasi Nagabandi, Purushotham Vodnala,Preethi Jampala, Sharada Ravi Iyer, Sulagana Mukherjee, Swetha Sundar, Peddapuvala Sai Uday Kiran, Rakesh K Mishra, Divya Tej Sowpati
EPI_JSL_495255	CSIR-Centre for Cellular and Molecular Biology	CSIR-Centre for Cellular and Molecular Biology	Tulasi Nagabandi, Namami Gaur, Sakshi Shambhavi, Lamuk Zaveri, Shagufta Khan, Nikhil Hajirnis, M Soujanya Reddy, Pratheusa Maccha, Purushotham Vodnala, Payel Mukherjee, Sofia Banu, Priya Singh, Onkar Kulkarni, Divhiya Vedagiri, Divya Gupta, Vishal Sah, Santosh Kumar Kuncha, Krishnan Harinivas Harshan, Archana Bharadwaj Siva, Karthik Bharadwaj Tallapaka,G. Aditya Kumar, Koushick Sivakumar, Pooja Ramesh Gupta, Rajan Kumar Jha, Shradhdha Vijay Lahoti, Rakesh K Mishra, Divya Tej Sowpati
EPI_JSL_495256	CSIR-Centre for Cellular and Molecular Biology	CSIR-Centre for Cellular and Molecular Biology	Sakshi Shambhavi, Lamuk Zaveri, Shagufta Khan, Namami Gaur, Nikhil Hajirnis, M Soujanya Reddy, Pratheusa Maccha, Tulasi Nagabandi, Purushotham Vodnala, Payel Mukherjee, Sofia Banu, Priya Singh, Onkar Kulkarni, Divhiya Vedagiri, Divya Gupta, Vishal Sah, Santosh Kumar Kuncha, Krishnan Harinivas Harshan, Archana Bharadwaj Siva, Karthik Bharadwaj Tallapaka, Deepak Kumar, Devi Prasad Vijayashankar, Disha Nanda, Divya Das, Jotin Gogoi, Manish Bhattacharjee, Rakesh K Mishra, Divya Tej Sowpati
EPI_JSL_495257	CSIR-Centre for Cellular and Molecular Biology	CSIR-Centre for Cellular and Molecular Biology	M Soujanya Reddy, Nikhil Hajirnis, Pratheusa Maccha, Payel Mukherjee, Sofia Banu, Priya Singh, Onkar Kulkarni,Tulasi Nagabandi, Namami Gaur, Sakshi Shambhavi, Lamuk Zaveri, Shagufta Khan, Purushotham Vodnala, Divhiya Vedagiri, Divya Gupta, Vishal Sah, Santosh Kumar Kuncha, Krishnan Harinivas Harshan, Archana Bharadwaj Siva, Karthik Bharadwaj Tallapaka,Kezia J Ann, Radhika Khandelwal, Roshan Maku Venkata, Shemin Mansuri, Sonu Uday, Rakesh K Mishra, Divya Tej Sowpati
EPI_JSL_495258	CSIR-Centre for Cellular and Molecular Biology	CSIR-Centre for Cellular and Molecular Biology	Lamuk Zaveri, Shagufta Khan, Namami Gaur, Sakshi Shambhavi, Nikhil Hajirnis, M Soujanya Reddy, Pratheusa Maccha, Tulasi Nagabandi, Purushotham Vodnala, Payel Mukherjee, Sofia Banu, Priya Singh, Onkar Kulkarni, Divhiya Vedagiri, Divya Gupta, Vishal Sah, Santosh Kumar Kuncha, Krishnan Harinivas Harshan, Archana Bharadwaj Siva, Karthik Bharadwaj Tallapaka, Renu Sudhakar, Somesh Gorde, Gangumala Srinivas Reddy, Sujoy Deb, Swati Bayyana, Rakesh K Mishra, Divya Tej Sowpati
EPI_JSL_495259	CSIR-Centre for Cellular and Molecular Biology	CSIR-Centre for Cellular and Molecular Biology	Nikhil Hajirnis, M Soujanya Reddy, Pratheusa Maccha, Namami Gaur, Sakshi Shambhavi, Lamuk Zaveri, Shagufta Khan, Tulasi Nagabandi, Purushotham Vodnala, Payel Mukherjee, Sofia Banu, Priya Singh, Onkar Kulkarni, Divhiya Vedagiri, Divya Gupta, Vishal Sah, Santosh Kumar Kuncha, Krishnan Harinivas Harshan, Archana Bharadwaj Siva, Karthik Bharadwaj Tallapaka,G. Aditya Kumar, Koushick Sivakumar, Pooja Ramesh Gupta, Rajan Kumar Jha, Shradhdha Vijay Lahoti, Rakesh K Mishra, Divya Tej Sowpati
EPI_JSL_495260	CSIR-Centre for Cellular and Molecular Biology	CSIR-Centre for Cellular and Molecular Biology	Namami Gaur, Sakshi Shambhavi, Lamuk Zaveri, Shagufta Khan, Nikhil Hajirnis, M Soujanya Reddy, Pratheusa Maccha, Tulasi Nagabandi, Purushotham Vodnala, Payel Mukherjee, Sofia Banu, Priya Singh, Onkar Kulkarni, Divhiya Vedagiri, Divya Gupta, Vishal Sah, Santosh Kumar Kuncha, Krishnan Harinivas Harshan, Archana Bharadwaj Siva, Karthik Bharadwaj Tallapaka, G. Aditya Kumar, Koushick Sivakumar, Rakesh K Mishra, Divya Tej Sowpati
EPI_JSL_495261	CSIR-Centre for Cellular and Molecular Biology	CSIR-Centre for Cellular and Molecular Biology	Nikhil Hajirnis, M Soujanya Reddy, Pratheusa Maccha, Lamuk Zaveri, Shagufta Khan, Namami Gaur, Sakshi Shambhavi, Tulasi Nagabandi, Purushotham Vodnala, Payel Mukherjee, Sofia Banu, Priya Singh, Onkar Kulkarni, Divhiya Vedagiri, Divya Gupta, Vishal Sah, Santosh Kumar Kuncha, Krishnan Harinivas Harshan, Archana Bharadwaj Siva, Karthik Bharadwaj Tallapaka,Zeba Rizvi, Zuberwasim Sayyad, Kakade Aishwarya Arun, Amrutha H C, Ananga Ghosh, Rakesh K Mishra, Divya Tej Sowpati
EPI_JSL_495262	CSIR-Centre for Cellular and Molecular Biology	CSIR-Centre for Cellular and Molecular Biology	Sofia Banu, Payel Mukherjee, Priya Singh,Onkar Kulkarni, Divhiya Vedagiri, Divya Gupta, Vishal Sah, Santosh Kumar Kuncha, Krishnan Harinivas Harshan, Archana Bharadwaj Siva, Karthik Bharadwaj Tallapaka, Shagufta Khan, Lamuk Zaveri, Namami Gaur, Sakshi Shambhavi, Tulasi Nagabandi, Nikhil Hajirnis, M Soujanya Reddy, Pratheusa Maccha, Purushotham Vodnala, Gokulan C G, Gunjan Purohit, Hanuman Tulashiram Kale, Pankaj Kumar, Prachand Issarapu, Rakesh K Mishra, Divya Tej Sowpati
EPI_JSL_495263	CSIR-Centre for Cellular and Molecular Biology	CSIR-Centre for Cellular and Molecular Biology	Tulasi Nagabandi, Namami Gaur, Sakshi Shambhavi, Lamuk Zaveri, Shagufta Khan, Nikhil Hajirnis, M Soujanya Reddy, Pratheusa Maccha, Purushotham Vodnala, Payel Mukherjee, Sofia Banu, Priya Singh, Onkar Kulkarni, Divhiya Vedagiri, Divya Gupta, Vishal Sah, Santosh Kumar Kuncha, Krishnan Harinivas Harshan, Archana Bharadwaj Siva, Karthik Bharadwaj Tallapaka,G. Aditya Kumar, Koushick Sivakumar, Pooja Ramesh Gupta, Rajan Kumar Jha, Shradhdha Vijay Lahoti, Rakesh K Mishra, Divya Tej Sowpati
EPI_JSL_495264	CSIR-Centre for Cellular and Molecular Biology	CSIR-Centre for Cellular and Molecular Biology	Sakshi Shambhavi, Lamuk Zaveri, Shagufta Khan, Namami Gaur, Nikhil Hajirnis, M Soujanya Reddy, Pratheusa Maccha, Tulasi Nagabandi, Purushotham Vodnala, Payel Mukherjee, Sofia Banu, Priya Singh, Onkar Kulkarni, Divhiya Vedagiri, Divya Gupta, Vishal Sah, Santosh Kumar Kuncha, Krishnan Harinivas Harshan, Archana Bharadwaj Siva, Karthik Bharadwaj Tallapaka, Deepak Kumar, Devi Prasad Vijayashankar, Disha Nanda, Divya Das, Jotin Gogoi, Manish Bhattacharjee, Rakesh K Mishra, Divya Tej Sowpati
EPI_JSL_495265	CSIR-Centre for Cellular and Molecular Biology	CSIR-Centre for Cellular and Molecular Biology	Lamuk Zaveri, Shagufta Khan, Namami Gaur, Sakshi Shambhavi, Nikhil Hajirnis, M Soujanya Reddy, Pratheusa Maccha, Tulasi Nagabandi, Purushotham Vodnala, Payel Mukherjee, Sofia Banu, Priya Singh, Onkar Kulkarni, Divhiya Vedagiri, Divya Gupta, Vishal Sah, Santosh Kumar Kuncha, Krishnan Harinivas Harshan, Archana Bharadwaj Siva, Karthik Bharadwaj Tallapaka,G. Aditya Kumar, Koushick Sivakumar, Pooja Ramesh Gupta, Rajan Kumar Jha, Shradhdha Vijay Lahoti, Rakesh K Mishra, Divya Tej Sowpati



[illegible]



EPI_ISL_496534	B.J. Govt. Medical College	National Centre For Cell Science	Dhiraj Paul, Kunal Jani, Radha Chauhan, Janesh Kumar, Vasudevan Seshadri, Girdhari Lal, Rajesh Karyakarte, Suvarna Joshi, Murlidhar Tambe, Sourav Sen, Santosh Karade, Kavita Bala Anand, Shelinder Pal Singh Shergill, Rajiv Mohan Gupta, Manoj Kumar Bhat, Arvind Sahu, Maharashtra COVID-19 Study Group, DBT's PAN-INDIA 1000 SARS-CoV2 RNA genome sequencing consortium, Yogesh S Shouche
EPI_ISL_496535	National Centre For Cell Science	National Centre For Cell Science	Dhiraj Paul, Kunal Jani, Radha Chauhan, Janesh Kumar, Vasudevan Seshadri, Girdhari Lal, Rajesh Karyakarte, Suvarna Joshi, Murlidhar Tambe, Sourav Sen, Santosh Karade, Kavita Bala Anand, Shelinder Pal Singh Shergill, Rajiv Mohan Gupta, Manoj Kumar Bhat, Arvind Sahu, Maharashtra COVID-19 Study Group, DBT's PAN-INDIA 1000 SARS-CoV2 RNA genome sequencing consortium, Yogesh S Shouche
EPI_ISL_496537, EPI_ISL_496538, EPI_ISL_496539, EPI_ISL_496540, EPI_ISL_496541, EPI_ISL_496542, EPI_ISL_496543, EPI_ISL_496544, EPI_ISL_496545	Armed Forces Medical College	National Centre For Cell Science	Dhiraj Paul, Kunal Jani, Radha Chauhan, Janesh Kumar, Vasudevan Seshadri, Girdhari Lal, Rajesh Karyakarte, Suvarna Joshi, Murlidhar Tambe, Sourav Sen, Santosh Karade, Kavita Bala Anand, Shelinder Pal Singh Shergill, Rajiv Mohan Gupta, Manoj Kumar Bhat, Arvind Sahu, Maharashtra COVID-19 Study Group, DBT's PAN-INDIA 1000 SARS-CoV2 RNA genome sequencing consortium, Yogesh S Shouche
EPI_ISL_496546, EPI_ISL_496547, EPI_ISL_496548, EPI_ISL_496549, EPI_ISL_496550, EPI_ISL_496551, EPI_ISL_496552, EPI_ISL_496553, EPI_ISL_496554	B.J. Govt. Medical College	National Centre For Cell Science	Dhiraj Paul, Kunal Jani, Radha Chauhan, Janesh Kumar, Vasudevan Seshadri, Girdhari Lal, Rajesh Karyakarte, Suvarna Joshi, Murlidhar Tambe, Sourav Sen, Santosh Karade, Kavita Bala Anand, Shelinder Pal Singh Shergill, Rajiv Mohan Gupta, Manoj Kumar Bhat, Arvind Sahu, Maharashtra COVID-19 Study Group, DBT's PAN-INDIA 1000 SARS-CoV2 RNA genome sequencing consortium, Yogesh S Shouche
EPI_ISL_496555, EPI_ISL_496556, EPI_ISL_496557, EPI_ISL_496558, EPI_ISL_496559, EPI_ISL_496560, EPI_ISL_496561, EPI_ISL_496562, EPI_ISL_496563, EPI_ISL_496564, EPI_ISL_496565, EPI_ISL_496566, EPI_ISL_496567, EPI_ISL_496568, EPI_ISL_496569, EPI_ISL_496570, EPI_ISL_496571, EPI_ISL_496572, EPI_ISL_496573, EPI_ISL_496574, EPI_ISL_496575, EPI_ISL_496576, EPI_ISL_496577, EPI_ISL_496578, EPI_ISL_496579, EPI_ISL_496580, EPI_ISL_496581, EPI_ISL_496582, EPI_ISL_496583, EPI_ISL_496584, EPI_ISL_496585, EPI_ISL_496586, EPI_ISL_496587	see above	National Centre For Cell Science	National Centre For Cell Science
EPI_ISL_496602	Armed Forces Medical College	National Centre For Cell Science	Dhiraj Paul, Kunal Jani, Radha Chauhan, Janesh Kumar, Vasudevan Seshadri, Girdhari Lal, Rajesh Karyakarte, Suvarna Joshi, Murlidhar Tambe, Sourav Sen, Santosh Karade, Kavita Bala Anand, Shelinder Pal Singh Shergill, Rajiv Mohan Gupta, Manoj Kumar Bhat, Arvind Sahu, Maharashtra COVID-19 Study Group, DBT's PAN-INDIA 1000 SARS-CoV2 RNA genome sequencing consortium, Yogesh S Shouche
EPI_ISL_510528	Communicable Disease Laboratory, Public Health Directorate	Communicable Disease Laboratory, Public Health Directorate	AI Wasti,H. and AITaif,Z.
EPI_ISL_512774	Genomic Research Lab, BCSIR	Bangladesh Council of Scientific and Industrial Research	Abu Sayeed Mohammad Mahmud, Mohammad Samir Uzzaman, Eshrar Osman, Md. Ahasan Habib, Shahina Akter, Tanjina Akhter Banu, Md. Murshed Hasan Sarkar, Barna Goswami, Iffat Jahan, Md. Saddam Hossain, Tasnim Nafisa, Md. Maruf Ahmed Molla, Mahmuda Yeasmin, Asish Kumar Ghosh, A. K. M. Shamsuzzaman, Sheikh Md. Selim Al Din, Utpal Chandra Ray, Salek Ahmed Sajib, Md. Salim Khan
EPI_ISL_514752	Infectious Disease Control Center, Center for Disease Control and Prevention of PLA	Infectious Disease Control Center, Center for Disease Control and Prevention of PLA	Li, P.
EPI_ISL_529149, EPI_ISL_529150	Technology Centre, Guangzhou Customs	Technology Centre, Guangzhou Customs	Huang, J., Shi, Y., Sun, J., Zheng, K., Zhu, ., Sun, F., Zhuang, Z., Dai, J., Zhang, Z., Huang, S., Wang, Y., Li, X.
EPI_ISL_529213, EPI_ISL_529214, EPI_ISL_529215, EPI_ISL_529216, EPI_ISL_529217	Beijing Institute of Microbiology and Epidemiology	Beijing Institute of Microbiology and Epidemiology	Fan, Hang; Qin, E.; Wu, Y.; Guo, Y.; Zhang, X.; Yong, Y.; Hou, J.; Xu, Z.; Mu, J.; Teng, Yue; Mi, Z.; Yang, R.; Song, Yajun.; Li, B.; Cui, Y.
EPI_ISL_547870, EPI_ISL_547871, EPI_ISL_547872, EPI_ISL_547873, EPI_ISL_547874, EPI_ISL_547875, EPI_ISL_547876	Maximum Containment Laboratory, National Institute of Virology	Maximum Containment Laboratory, National Institute of Virology	Yadav,P.D., Shete-aich,A., Nyayanit,D.A., Abraham,P.
EPI_ISL_605882, EPI_ISL_605883, EPI_ISL_605884, EPI_ISL_605885, EPI_ISL_605886, EPI_ISL_605887, EPI_ISL_605888, EPI_ISL_605889, EPI_ISL_605890, EPI_ISL_605891, EPI_ISL_605892, EPI_ISL_605893, EPI_ISL_605894, EPI_ISL_605895, EPI_ISL_605896, EPI_ISL_605897, EPI_ISL_605898, EPI_ISL_605899, EPI_ISL_605900, EPI_ISL_605901, EPI_ISL_605902, EPI_ISL_605903, EPI_ISL_605904, EPI_ISL_605905	see above	NGS Lab, DNA SOLUTION LTD.	Khan,M.I., Hasan,K.N., Sufian,A., Polol,M.N.I., Khaleque,A., Rahman,M., Chowdhury,M., Haider,H.U., Razu,M.H., Khan,M., Rabbi,M.F.A.
EPI_ISL_605906, EPI_ISL_605907	NGS Lab, DNA SOLUTION LTD.	NGS Lab, DNA SOLUTION LTD.	Khan,M.I., Hasan,K.N., Sufian,A., Hosen,M.B., Polol,M.N.I., Khaleque,A., Rahman,M., Chowdhury,M., Haider,H.U., Razu,M.H., Khan,M., Rabbi,M.F.A.
EPI_ISL_605909, EPI_ISL_605910, EPI_ISL_605911, EPI_ISL_605912, EPI_ISL_605913	NGS Lab, DNA SOLUTION LTD.	NGS Lab, DNA SOLUTION LTD.	Khan,M.I., Hasan,K.N., Sufian,A., Hosen,M.B., Khaleque,A., Rahman,M., Chowdhury,M., Haider,H.U., Razu,M.H., Khan,M., Rabbi,M.F.A.
EPI_ISL_605914, EPI_ISL_605915, EPI_ISL_605916, EPI_ISL_605917, EPI_ISL_605918, EPI_ISL_605919, EPI_ISL_605920, EPI_ISL_605921, EPI_ISL_605922, EPI_ISL_605923	Department of Infectious Disease Prevention and Control, Henan Provincial Center for Disease Control and Prevention	Department of Infectious Disease Prevention and Control, Henan Provincial Center for Disease Control and Prevention	Li,X., Lu,S., Wu,B., Hu,X., Li,D., Ye,Y., Huang,X., Guo,W.



We gratefully acknowledge the following Authors from the Originating laboratories responsible for obtaining the specimens, as well as the Submitting laboratories where the genome data were generated and shared via GISAID, on which this research is based.

All Submitters of data may be contacted directly via [www.gisaid.org](http://www.gisaid.org)

Accession ID	Originating Laboratory	Submitting Laboratory	Authors
EPI_ISL_406596, EPI_ISL_406597	Department of Infectious and Tropical Diseases, Bichat Claude Bernard Hospital, Paris	National Reference Center for Viruses of Respiratory Infections, Institut Pasteur, Paris	Mélanie Albert, Marion Barbet, Sylvie Behillili, Méline Bizard, Angela Brisebarre, Flora Donati, Vincent Enouf, Maud Vanpeene, Sylvie van der Werf, Yazdan Yazdanpanah, Xavier Lescure.
EPI_ISL_406862	Charité Universitätsmedizin Berlin, Institute of Virology; Institut für Mikrobiologie der Bundeswehr, Munich	Charité Universitätsmedizin Berlin, Institute of Virology	Victor M Corman, Julia Schneider, Talitha Veith, Barbara Mühlemann, Markus Antwerpen, Christian Drosten, Roman Wölfel
EPI_ISL_407071	Respiratory Virus Unit, Microbiology Services Colindale, Public Health England	Respiratory Virus Unit, Microbiology Services Colindale, Public Health England	Monica Galiano, Shahjahan Miah, Richard Myers, Angie Lackenby, Omolola Akinbami, Tiina Talts, Leena Bhaw, Kirstin Edwards, Jonathan Hubb, Joanna Ellis, Maria Zambon
EPI_ISL_407073	Respiratory Virus Unit, Microbiology Services Colindale, Public Health England	Respiratory Virus Unit, Microbiology Services Colindale, Public Health England	Monica Galiano, Shahjahan Miah, Richard Myers, Angie Lackenby, Omolola Akinbami, Tiina Talts, Leena Bhaw, Kirstin Edwards, Jonathan Hubb, Joanna Ellis, Maria Zambon.
EPI_ISL_407079	Lapland Central Hospital	Department of Virology, University of Helsinki and Helsinki University Hospital, Helsinki, Finland	Teemu Smura, Suvi Kuivanen, Hannimari Kallio-Kokko, Olli Vapalahti
EPI_ISL_407976	KU Leuven, Clinical and Epidemiological Virology	KU Leuven, Clinical and Epidemiological Virology	Bert Vanmechelen, Elke Wollants, Annabel Rector, Els Keyaerts, Lies Laenen, Marc Van Ranst, and Piet Maes
EPI_ISL_408430	Department of Infectious and Tropical Diseases, Bichat Claude Bernard Hospital, Paris	National Reference Center for Viruses of Respiratory Infections, Institut Pasteur, Paris	Mélanie Albert, Marion Barbet, Sylvie Behillili, Méline Bizard, Angela Brisebarre, Flora Donati, Vincent Enouf, Maud Vanpeene, Sylvie van der Werf, Yazdan Yazdanpanah, Xavier Lescure
EPI_ISL_408431	Sorbonne Université, Inserm et Assistance Publique-Hôpitaux de Paris (Pitié Salpêtrière)	National Reference Center for Viruses of Respiratory Infections, Institut Pasteur, Paris	Mélanie Albert, Marion Barbet, Sylvie Behillili, Méline Bizard, Angela Brisebarre, Flora Donati, Vincent Enouf, Maud Vanpeene, Sylvie van der Werf, Sonia Burrel, Anne-Geneviève Marcelin, Vincent Calvez, David Boulleau, Elise Klément, Valérie Pouchet, Eric Caumes.
EPI_ISL_410486	CNR Virus des Infections Respiratoires - France SUD	CNR Virus des Infections Respiratoires - France SUD	Bal, Antonin; Destras, Gregory; Gaymard, Alexandre; Bouscambert-Duchamp, Maude; Cheynet, Valérie; Brengel-Pesce, Karen; Morfin-Sherpa, Florence; Valette, Martine; Josset, Laurence; Lina, Bruno.
EPI_ISL_410545	INMI Lazzaro Spallanzani IRCCS	Laboratory of Virology, INMI Lazzaro Spallanzani IRCCS	Maria R. Capobianchi, Cesare E. M. Gruber, Martina Rueca, Barbara Bartolini, Francesco Messina, Emanuela Giombini, Francesca Colavita, Concetta Castilletti, Eleonora Lalle, Fabrizio Carletti, Emanuele Nicastri, Giuseppe Ippolito.
EPI_ISL_410546	INMI Lazzaro Spallanzani IRCCS	Laboratory of Virology, INMI Lazzaro Spallanzani IRCCS	Maria R. Capobianchi, Cesare E. M. Gruber, Martina Rueca, Fabrizio Carletti, Barbara Bartolini, Francesco Messina, Emanuela Giombini, Francesca Colavita, Concetta Castilletti, Eleonora Lalle, Emanuele Nicastri, Giuseppe Ippolito.
EPI_ISL_410720	Department of Infectious and Tropical Diseases, Bichat Claude Bernard Hospital, Paris	National Reference Center for Viruses of Respiratory Infections, Institut Pasteur, Paris	Mélanie Albert, Marion Barbet, Sylvie Behillili, Méline Bizard, Angela Brisebarre, Flora Donati, Vincent Enouf, Maud Vanpeene, Sylvie van der Werf, Yazdan Yazdanpanah, Xavier Lescure.
EPI_ISL_410984	Department of Infectious and Tropical Diseases, Bichat Claude Bernard Hospital, Paris	National Reference Center for Viruses of Respiratory Infections, Institut Pasteur, Paris	Mélanie Albert, Marion Barbet, Sylvie Behillili, Méline Bizard, Angela Brisebarre, Flora Donati, Vincent Enouf, Maud Vanpeene, Sylvie van der Werf, Yazdan Yazdanpanah, Xavier Lescure
EPI_ISL_411218	Department of Infectious and Tropical Diseases, Bichat Claude Bernard Hospital, Paris	Laboratoire Virpath, CIRI U111, UCBL1, INSERM, CNRS, ENS Lyon	Olivier Terrier, Aurélien Traversier, Julien Fouret, Yazdan Yazdanpanah, Xavier Lescure, Catherine Legras-Lachuer, Alexandre Gaymard, Bruno Lina, Manuel Rosa-Calatrava
EPI_ISL_411219, EPI_ISL_411220	Department of Infectious and Tropical Diseases, Bichat Claude Bernard Hospital, Paris	Laboratoire Virpath, CIRI U111, UCBL1, INSERM, CNRS, ENS Lyon	Olivier Terrier, Aurélien Traversier, Julien Fouret, Yazdan Yazdanpanah, Xavier Lescure, Alexandre Gaymard, Bruno Lina, Manuel Rosa-Calatrava
EPI_ISL_411951	Unit for Laboratory Development and Technology Transfer, Public Health Agency of Sweden	Unit for Laboratory Development and Technology Transfer, Public Health Agency of Sweden	Bengner,M., Palmerus,M., Lindsjö,O., Lind Karlberg,M., Monteil,V., Appelberg,S., Brave,A., Muradrasoli,S. and Tegmark-Wisell,K.
EPI_ISL_412116	Respiratory Virus Unit, Microbiology Services Colindale, Public Health England	Respiratory Virus Unit, Microbiology Services Colindale, Public Health England	Monica Galiano, Shahjahan Miah, Angie Lackenby, Omolola Akinbami, Tiina Talts, Leena Bhaw, Richard Myers, Steven Platt, Kirstin Edwards, Jonathan Hubb, Joanna Ellis, Maria Zambon
EPI_ISL_412912	State Health Office Baden-Württemberg	Charité Universitätsmedizin Berlin, Institute of Virology	Victor M Corman, Julia Schneider, Barbara Mühlemann, Talitha Veith, Jörn Beheim-Schwarzbach, Terry Jones, Rainer Oehme, Silke Fischer, Christian Drosten
EPI_ISL_412973	Department of Infectious Diseases, Istituto Superiore di Sanità, Roma , Italy	Virology Laboratory, Scientific Department, Army Medical Center	Paola Stefanelli, Stefano Fiore, Antonella Marchi, Eleonora Benedetti, Concetta Fabiani, Giovanni Faggioni, Antonella Fortunato, Riccardo De Santis, Silvia Fillo, Anna Anselmo, Andrea Ciammarucini, Stefano Palomba, Florigio Lista
EPI_ISL_412974	Department of Infectious Diseases, Istituto Superiore di Sanità, Rome, Italy	Virology Laboratory, Scientific Department, Army Medical Center	Paola Stefanelli, Stefano Fiore, Antonella Marchi, Eleonora Benedetti, Concetta Fabiani, Giovanni Faggioni, Antonella Fortunato, Silvia Fillo, Riccardo De Santis, Andrea Ciammarucini, Giancarlo Petralito, Filippo Molinari, Florigio Lista
EPI_ISL_413019, EPI_ISL_413020	Department of Internal Medicine, Triemli Hospital	Institute of Medical Virology, University of Zurich	Stefan Schmutz, Maryam Zaheri, Verena Kufner, Patrick Redli, Fiona Steiner, Jon Huder, Riccarda Capaul, Andrea Zbinden, Jürg Böni, Michael Huber, Gerhard Eich, Alexandra Trkola
EPI_ISL_413021	Klinik Hirslanden Zurich	Institute of Medical Virology, University of Zurich	Stefan Schmutz, Maryam Zaheri, Verena Kufner, Gabriela Ziltener, Patrick Redli, Fiona Steiner, Jon Huder, Riccarda Capaul, Andrea Zbinden, Jürg Böni, Michael Huber, Christian Ruef, Alexandra Trkola
EPI_ISL_413022, EPI_ISL_413023, EPI_ISL_413024	Division of Infectious Diseases, University Hospital Zurich	Institute of Medical Virology, University of Zurich	Stefan Schmutz, Maryam Zaheri, Verena Kufner, Gabriela Ziltener, Patrick Redli, Fiona Steiner, Jon Huder, Riccarda Capaul, Andrea Zbinden, Jürg Böni, Michael Huber, Roberto Speck, Alexandra Trkola
EPI_ISL_413221	West of Scotland Specialist Virology Centre, NHSGCC	MRC-University of Glasgow Centre for Virus Research	Emma Thomson, Antonia Ho; James Shephard, Shirin Ashraf; Kathy Smollett, Daniel Mair, Stephen Carmichael, Ana da Silva Filipe; Richard Orton, Josh Singer, David L Robertson; Andrew Rambaut; Alasdair MacLean, Rory Gunson.
EPI_ISL_413488	Center of Medical Microbiology, Virology, and Hospital Hygiene, University of Duesseldorf	Center of Medical Microbiology, Virology, and Hospital Hygiene, University of Duesseldorf	Ortwin Adams, Marcel Andree, Alexander Diltthey, Torsten Feldt, Sandra Hauka, Torsten Houwaart, Björn-Erik Jensen, Detlef Kindgen-Milles, Malte Kohns Vasconcelos, Klaus Pfeffer, Tina Senff, Daniel Strelow, Jörg Timm, Andreas Walker, Tobias Wienemann
EPI_ISL_413489	Laboratorio di Microbiologia e Virologia, Università Vita-Salute San Raffaele, Milano	Laboratorio di Microbiologia e Virologia, Università Vita-Salute San Raffaele, Milano	R.A Diotti, E. Criscuolo, M. Castelli, V. Caputo, R. Ferrarese, M. Sampaolo, E. Boeri, I. Negri, V. Amato, G. Lo Raso, C. Di Resta, R. Burioni, M. Clementi, N. Mancini & N. Clementi
EPI_ISL_413555	Wales Specialist Virology Centre	Public Health Wales Microbiology Cardiff	Catherine Moore, Cen Sabu, Joanne Watkins, Sally Corden, Tom Connor
EPI_ISL_413556	Wales Specialist Virology Centre	Public Health Wales Microbiology Cardiff	Catherine Moore, Tim Jones, Joanne Watkins, Sally Corden, Tom Connor
EPI_ISL_413564	MHC West-Brabant	Erasmus Medical Center	David Nieuwenhuijse, Bas Oude Munnink, Reina Sikkema, Claudia Schapendonk, Irina Chestakova, Anne van der Linden, Mark Pronk, Pascal Lexmond, Corien Swaan, Manon Haverkate, Madelief Molters, Mart Stein, Sandra Kengne Kamga Mobou, Jeroen van Kampen, Jolanda Voermans, Aura Timen, Corine GeurtsvanKessel, Annemiek van der Eijk, Richard Molenkamp, Marion Koopmans, on behalf of the Dutch national COVID-19 response team.
EPI_ISL_413566	MHC Gooi & Vechtstreek	Erasmus Medical Center	David Nieuwenhuijse, Bas Oude Munnink, Reina Sikkema, Claudia Schapendonk, Irina Chestakova, Anne van der Linden, Mark Pronk, Pascal Lexmond, Corien Swaan, Manon Haverkate, Madelief Molters, Mart Stein, Sandra Kengne Kamga Mobou, Jeroen van Kampen, Jolanda Voermans, Aura Timen, Corine GeurtsvanKessel, Annemiek van der Eijk, Richard Molenkamp, Marion Koopmans, on behalf of the Dutch national COVID-19 response team.
EPI_ISL_413568	MHC Drente	Erasmus Medical Center	David Nieuwenhuijse, Bas Oude Munnink, Reina Sikkema, Claudia Schapendonk, Irina Chestakova, Anne van der Linden, Mark Pronk, Pascal Lexmond, Corien Swaan, Manon Haverkate, Madelief Molters, Mart Stein, Sandra Kengne Kamga Mobou, Jeroen van Kampen, Jolanda Voermans, Aura Timen, Corine GeurtsvanKessel, Annemiek van der Eijk, Richard Molenkamp, Marion Koopmans, on behalf of the Dutch national COVID-19 response team.
EPI_ISL_413571	MHC Brabant Zuidoost	Erasmus Medical Center	David Nieuwenhuijse, Bas Oude Munnink, Reina Sikkema, Claudia Schapendonk, Irina Chestakova, Anne van der Linden, Mark Pronk, Pascal Lexmond, Corien Swaan, Manon Haverkate, Madelief Molters, Mart Stein, Sandra Kengne Kamga Mobou, Jeroen van Kampen, Jolanda Voermans, Aura Timen, Corine GeurtsvanKessel, Annemiek van der Eijk, Richard Molenkamp, Marion Koopmans, on behalf of the Dutch national COVID-19 response team.
EPI_ISL_413572	MHC Kennemerland	Erasmus Medical Center	David Nieuwenhuijse, Bas Oude Munnink, Reina Sikkema, Claudia Schapendonk, Irina Chestakova, Anne van der Linden, Mark Pronk, Pascal Lexmond, Corien Swaan, Manon Haverkate, Madelief Molters, Mart Stein, Sandra Kengne Kamga Mobou, Jeroen van Kampen, Jolanda Voermans, Aura Timen, Corine GeurtsvanKessel, Annemiek van der Eijk, Richard Molenkamp, Marion Koopmans, on behalf of the Dutch national COVID-19 response team.
EPI_ISL_413573	Dienst Gezondheid & Jeugd Zuid-Holland Zuid	Erasmus Medical Center	David Nieuwenhuijse, Bas Oude Munnink, Reina Sikkema, Claudia Schapendonk, Irina Chestakova, Anne van der Linden, Mark Pronk, Pascal Lexmond, Corien Swaan, Manon Haverkate, Madelief Molters, Mart Stein, Sandra Kengne Kamga Mobou, Jeroen van Kampen, Jolanda Voermans, Aura Timen, Corine GeurtsvanKessel, Annemiek van der Eijk, Richard Molenkamp, Marion Koopmans, on behalf of the Dutch national COVID-19 response team.
EPI_ISL_413574	MHC West-Brabant	Erasmus Medical Center	David Nieuwenhuijse, Bas Oude Munnink, Reina Sikkema, Claudia Schapendonk, Irina Chestakova, Anne van der Linden, Mark Pronk, Pascal Lexmond, Corien Swaan, Manon Haverkate, Madelief Molters, Mart Stein, Sandra Kengne Kamga Mobou, Jeroen van Kampen, Jolanda Voermans, Aura Timen, Corine GeurtsvanKessel, Annemiek van der Eijk, Richard Molenkamp, Marion Koopmans, on behalf of the Dutch national COVID-19 response team.
EPI_ISL_413575	RIVM	Erasmus Medical Center	David Nieuwenhuijse, Bas Oude Munnink, Reina Sikkema, Claudia Schapendonk, Irina Chestakova, Anne van der Linden, Mark Pronk, Pascal Lexmond, Corien Swaan, Manon Haverkate, Madelief Molters, Mart Stein, Sandra Kengne Kamga Mobou, Jeroen van Kampen, Jolanda Voermans, Aura Timen, Corine GeurtsvanKessel, Annemiek van der Eijk, Richard Molenkamp, Marion Koopmans, on behalf of the Dutch national COVID-19 response team.
EPI_ISL_413577	MHC Gooi & Vechtstreek	Erasmus Medical Center	David Nieuwenhuijse, Bas Oude Munnink, Reina Sikkema, Claudia Schapendonk, Irina Chestakova, Anne van der Linden, Mark Pronk, Pascal Lexmond, Corien Swaan, Manon Haverkate, Madelief Molters, Mart Stein, Sandra Kengne Kamga Mobou, Jeroen van Kampen, Jolanda Voermans, Aura Timen, Corine GeurtsvanKessel, Annemiek van der Eijk, Richard Molenkamp, Marion Koopmans, on behalf of the Dutch national COVID-19 response team.
EPI_ISL_413579	MHC Haaglanden	Erasmus Medical Center	David Nieuwenhuijse, Bas Oude Munnink, Reina Sikkema, Claudia Schapendonk, Irina Chestakova, Anne van der Linden, Mark Pronk, Pascal Lexmond, Corien Swaan, Manon Haverkate, Madelief Molters, Mart Stein, Sandra Kengne Kamga Mobou, Jeroen van Kampen, Jolanda Voermans, Aura Timen, Corine GeurtsvanKessel, Annemiek van der Eijk, Richard Molenkamp, Marion Koopmans, on behalf of the Dutch national COVID-19 response team.
EPI_ISL_413580	MHC Hart voor Brabant	Erasmus Medical Center	David Nieuwenhuijse, Bas Oude Munnink, Reina Sikkema, Claudia Schapendonk, Irina Chestakova, Anne van der Linden, Mark Pronk, Pascal Lexmond, Corien Swaan, Manon Haverkate, Madelief Molters, Mart Stein, Sandra Kengne Kamga Mobou, Jeroen van Kampen, Jolanda Voermans, Aura Timen, Corine GeurtsvanKessel, Annemiek van der Eijk, Richard Molenkamp, Marion Koopmans, on behalf of the Dutch national COVID-19 response team.
EPI_ISL_413582	ErasmusMC	Erasmus Medical Center	David Nieuwenhuijse, Bas Oude Munnink, Reina Sikkema, Claudia Schapendonk, Irina Chestakova, Anne van der Linden, Mark Pronk, Pascal Lexmond, Corien Swaan, Manon Haverkate, Madelief Molters, Mart Stein, Sandra Kengne Kamga Mobou, Jeroen van Kampen, Jolanda Voermans, Aura Timen, Corine GeurtsvanKessel, Annemiek van der Eijk, Richard Molenkamp, Marion Koopmans, on behalf of the Dutch national COVID-19 response team.
EPI_ISL_413583	MHC Rotterdam-Rijnmond	Erasmus Medical Center	David Nieuwenhuijse, Bas Oude Munnink, Reina Sikkema, Claudia Schapendonk, Irina Chestakova, Anne van der Linden, Mark Pronk, Pascal Lexmond, Corien Swaan, Manon Haverkate, Madelief Molters, Mart Stein, Sandra Kengne Kamga Mobou, Jeroen van Kampen, Jolanda Voermans, Aura Timen, Corine GeurtsvanKessel, Annemiek van der Eijk, Richard Molenkamp, Marion Koopmans, on behalf of the Dutch national COVID-19 response team.
EPI_ISL_413584	unknown	Erasmus Medical Center	David Nieuwenhuijse, Bas Oude Munnink, Reina Sikkema, Claudia Schapendonk, Irina Chestakova, Anne van der Linden, Mark Pronk, Pascal Lexmond, Corien Swaan, Manon Haverkate, Madelief Molters, Mart Stein, Sandra Kengne Kamga Mobou, Jeroen van Kampen, Jolanda Voermans, Aura Timen, Corine GeurtsvanKessel, Annemiek van der Eijk, Richard Molenkamp, Marion Koopmans, on behalf of the Dutch national COVID-19 response team.
EPI_ISL_413587	Foundation Elisabeth-Tweesteden Ziekenhuis	Erasmus Medical Center	David Nieuwenhuijse, Bas Oude Munnink, Reina Sikkema, Claudia Schapendonk, Irina Chestakova, Anne van der Linden, Mark Pronk, Pascal Lexmond, Corien Swaan, Manon Haverkate, Madelief Molters, Mart Stein, Sandra Kengne Kamga



EPI_ISL_413588, EPI_ISL_413589, EPI_ISL_413590	MHC Utrecht	Erasmus Medical Center	Mobou, Jeroen van Kampen, Jolanda Voermans, Aura Timen, Corine GeurtsvanKessel, Annemiek van der Eijk, Richard Molenkamp, Marion Koopmans, on behalf of the Dutch national COVID-19 response team.	
EPI_ISL_413591	MHC Flevoland	Erasmus Medical Center	David Nieuwenhuijse, Bas Oude Munnink, Reina Sikkema, Claudia Schapendonk, Irina Chestakova, Anne van der Linden, Mark Pronk, Pascal Lexmond, Corien Swaan, Manon Haverkate, Madelif Molters, Mart Stein, Sandra Kengne Kamga Mobou, Jeroen van Kampen, Jolanda Voermans, Aura Timen, Corine GeurtsvanKessel, Annemiek van der Eijk, Richard Molenkamp, Marion Koopmans, on behalf of the Dutch national COVID-19 response team.	
EPI_ISL_413593	Laboratoire National de Santé	Erasmus Medical Center	David Nieuwenhuijse, Bas Oude Munnink, Reina Sikkema, Claudia Schapendonk, Irina Chestakova, Anne van der Linden, Mark Pronk, Pascal Lexmond, Corien Swaan, Manon Haverkate, Madelif Molters, Mart Stein, Sandra Kengne Kamga Mobou, Jeroen van Kampen, Jolanda Voermans, Aura Timen, Corine GeurtsvanKessel, Annemiek van der Eijk, Richard Molenkamp, Marion Koopmans, on behalf of the Dutch national COVID-19 response team.	
EPI_ISL_413602, EPI_ISL_413603	Department of Virology and Immunology, University of Helsinki and Helsinki University Hospital, HUSLAB Finland	Department of Virology, Faculty of Medicine, University of Helsinki, Helsinki, Finland	Teemu Smura, Hannimari Kallio-Kokko, Olli Vapalahti	
EPI_ISL_413604	Department of Virology and Immunology, University of Helsinki and Helsinki University Hospital, HUSLAB Finland	Department of Virology, Faculty of Medicine, University of Helsinki, Helsinki, Finland	Teemu Smura, Hannimari Kallio-Kokko, Olli Vapalahti	
EPI_ISL_413647	Centro Hospital do Porto, E.P.E. - H. Geral de Santo Antonio	Instituto Nacional de Saude (INSA)	Raquel Guiomar, Inês Costa, Pedro Pechirra, Joana Mendonça, Luís Vieira, Helena Ramos, Joana Isidro, Vítor Borges, João Paulo Gomes	
EPI_ISL_413648	Centro Hospitalar e Universitário de São João, Porto	Instituto Nacional de Saude (INSA)	Raquel Guiomar, Inês Costa, Pedro Pechirra, Joana Mendonça, Luís Vieira, João Tiago Guimarães, Joana Isidro, Vítor Borges, João Paulo Gomes	
EPI_ISL_413996, EPI_ISL_413997, EPI_ISL_413999	Laboratoire de Virologie, HUG	Swiss National Reference Centre for Influenza	LAUBSCHER Florian et al.	
EPI_ISL_414005, EPI_ISL_414006, EPI_ISL_414007, EPI_ISL_414008, EPI_ISL_414009, EPI_ISL_414010, EPI_ISL_414011, EPI_ISL_414012, EPI_ISL_414013	Respiratory Virus Unit, Microbiology Services Colindale, Public Health England	Respiratory Virus Unit, Microbiology Services Colindale, Public Health England	Monica Galiano, Shahjahan Miah, Angie Lackenby, Omolola Akinbami, Tiina Talts, Leena Bhaw, Richard Myers, Steven Platt, Kirstin Edwards, Jonathan Hubb, Joanna Ellis, Maria Zambon	
EPI_ISL_414019, EPI_ISL_414020, EPI_ISL_414021, EPI_ISL_414022, EPI_ISL_414023	Laboratoire de Virologie, HUG	Swiss National Reference Centre for Influenza	LAUBSCHER Florian et al.	
EPI_ISL_414027	West of Scotland Specialist Virology Centre, NHS GGC	MRC-University of Glasgow Centre for Virus Research	Emma Thomson, Antonia Ho; Kathy Smollett, Daniel Mair, Stephen Carmichael, Ana da Silva Filipe; Richard Orton, David L Robertson; Alasdair MacLean, Rory Gunson.	
EPI_ISL_414040, EPI_ISL_414041, EPI_ISL_414042, EPI_ISL_414043, EPI_ISL_414044	Respiratory Virus Unit, Microbiology Services Colindale, Public Health England	Respiratory Virus Unit, Microbiology Services Colindale, Public Health England	Monica Galiano, Shahjahan Miah, Angie Lackenby, Omolola Akinbami, Tiina Talts, Leena Bhaw, Richard Myers, Steven Platt, Kirstin Edwards, Jonathan Hubb, Joanna Ellis, Maria Zambon	
EPI_ISL_414423, EPI_ISL_414424, EPI_ISL_414425, EPI_ISL_414426, EPI_ISL_414428, EPI_ISL_414429, EPI_ISL_414430, EPI_ISL_414432, EPI_ISL_414433, EPI_ISL_414434, EPI_ISL_414435, EPI_ISL_414436, EPI_ISL_414437, EPI_ISL_414438, EPI_ISL_414439, EPI_ISL_414440, EPI_ISL_414441, EPI_ISL_414442, EPI_ISL_414443, EPI_ISL_414444, EPI_ISL_414445, EPI_ISL_414446, EPI_ISL_414447, EPI_ISL_414470, EPI_ISL_414471				
see above	Dutch COVID-19 response team	Erasmus Medical Center	David Nieuwenhuijse, Bas Oude Munnink, Reina Sikkema, Claudia Schapendonk, Irina Chestakova, Anne van der Linden, Mark Pronk, Pascal Lexmond, Corien Swaan, Manon Haverkate, Madelif Molters, Mart Stein, Sandra Kengne Kamga Mobou, Jeroen van Kampen, Jolanda Voermans, Aura Timen, Corine GeurtsvanKessel, Annemiek van der Eijk, Richard Molenkamp, Marion Koopmans, on behalf of the Dutch national COVID-19 response team.	
EPI_ISL_414477	The National Institute of Public Health Center for Epidemiology and Microbiology	State Veterinary Institute Prague	Alexander Nagy, Oldřich Bartos, Helena Jirincova, Klara Labska, Ludmila Novakova, Olga Storkanova, Dusan Trnka, Jaromira Vecerova	
EPI_ISL_414487	UCD National Virus Reference Laboratory	UCD National Virus Reference Laboratory	Michael Carr, Gabriel Gonzalez, Jonathan Dean, Suzie Coughlan, Alison Murphy, Kevin Byrne, Ken Wolfe, Jeff Connell, Brendan Loftus, Cillian F De Gascun	
EPI_ISL_414495	Servicio Microbiología. Hospital Clínico Universitario. Valencia.	Sequencing and Bioinformatics Service. Molecular Epidemiology Laboratory. FISABIO-Public Health	David Navarro, María Alma Bracho, Giuseppe D'Auria, Griselda De Marco, Neris Garcia-Gonzalez, Fernando Gonzalez-Candelas	
EPI_ISL_414496	Servicio Microbiología. Hospital Clínico Universitario. Valencia.	Sequencing and Bioinformatics Service. Molecular Epidemiology Laboratory. FISABIO-Public Health	David Navarro, María Alma Bracho, Giuseppe D'Auria, Griselda De Marco, Neris Garcia-Gonzalez, Fernando Gonzalez-Candelas	
EPI_ISL_414497, EPI_ISL_414498, EPI_ISL_414499	Center of Medical Microbiology, Virology, and Hospital Hygiene, University of Duesseldorf	Center of Medical Microbiology, Virology, and Hospital Hygiene, University of Duesseldorf	Ortwin Adams, Marcel Andree, Alexander Diltthey, Torsten Feldt, Sandra Hauka, Torsten Houwaart, Björn-Erik Jensen, Detlef Kindgen-Milles, Malte Kohns Vasconcelos, Klaus Pfeffer, Tina Senff, Daniel Strelow, Jörg Timm, Andreas Walker, Tobias Wienemann	
EPI_ISL_414500, EPI_ISL_414501	Virology Department, Sheffield Teaching Hospitals NHS Foundation Trust	Department of Infection, Immunity and Cardiovascular Disease, The Florey Institute, The Medical School, University of Sheffield	Thushan de Silva, Matthew Parker, Matthew Wyles, Mehmet Yavuz, Mohammad Raza, Cariad Evans	
EPI_ISL_414505, EPI_ISL_414508, EPI_ISL_414509	Center of Medical Microbiology, Virology, and Hospital Hygiene, University of Duesseldorf	Center of Medical Microbiology, Virology, and Hospital Hygiene, University of Duesseldorf	Ortwin Adams, Marcel Andree, Alexander Diltthey, Torsten Feldt, Sandra Hauka, Torsten Houwaart, Björn-Erik Jensen, Detlef Kindgen-Milles, Malte Kohns Vasconcelos, Klaus Pfeffer, Tina Senff, Daniel Strelow, Jörg Timm, Andreas Walker, Tobias Wienemann	
EPI_ISL_414520, EPI_ISL_414521	Bundeswehr Institute of Microbiology	Bundeswehr Institute of Microbiology	Mathias C Walter, Markus H Antwerpen and Roman Wölfel	
EPI_ISL_414522, EPI_ISL_414523, EPI_ISL_414524, EPI_ISL_414525, EPI_ISL_414526	Respiratory Virus Unit, Microbiology Services Colindale, Public Health England	Respiratory Virus Unit, Microbiology Services Colindale, Public Health England	Monica Galiano, Shahjahan Miah, Angie Lackenby, Omolola Akinbami, Tiina Talts, Leena Bhaw, Richard Myers, Steven Platt, Kirstin Edwards, Jonathan Hubb, Joanna Ellis, Maria Zambon	
EPI_ISL_414529, EPI_ISL_414530, EPI_ISL_414531, EPI_ISL_414532, EPI_ISL_414534, EPI_ISL_414535, EPI_ISL_414536, EPI_ISL_414537, EPI_ISL_414539, EPI_ISL_414541, EPI_ISL_414542, EPI_ISL_414543, EPI_ISL_414544, EPI_ISL_414545, EPI_ISL_414548, EPI_ISL_414549, EPI_ISL_414551, EPI_ISL_414552, EPI_ISL_414554, EPI_ISL_414555, EPI_ISL_414556, EPI_ISL_414557, EPI_ISL_414558, EPI_ISL_414559				
see above	Dutch COVID-19 response team	Erasmus Medical Center	David Nieuwenhuijse, Bas Oude Munnink, Reina Sikkema, Claudia Schapendonk, Irina Chestakova, Anne van der Linden, Mark Pronk, Pascal Lexmond, Corien Swaan, Manon Haverkate, Madelif Molters, Mart Stein, Sandra Kengne Kamga Mobou, Jeroen van Kampen, Jolanda Voermans, Aura Timen, Corine GeurtsvanKessel, Annemiek van der Eijk, Richard Molenkamp, Marion Koopmans, on behalf of the Dutch national COVID-19 response team.	
EPI_ISL_414586, EPI_ISL_414587	UCD National Virus Reference Laboratory	UCD National Virus Reference Laboratory	Michael Carr, Gabriel Gonzalez, Jonathan Dean, Suzie Coughlan, Alison Murphy, Kevin Byrne, Ken Wolfe, Jeff Connell, Brendan Loftus, Cillian F De Gascun	
EPI_ISL_414598	Servicio Microbiología, Hospital Clínico Universitario, Valencia	Sequencing and Bioinformatics Service and Molecular Epidemiology Research Group. FISABIO-Public Health.	David Navarro, María Alma Bracho, Giuseppe D'Auria, Griselda De Marco, Neris Garcia-Gonzalez, Fernando Gonzalez-Candelas	
EPI_ISL_414600, EPI_ISL_414623	Laboratoire de Virologie Institut de Virologie - INSERM U 1109 Hôpitaux Universitaires de Strasbourg	National Reference Center for Viruses of Respiratory Infections, Institut Pasteur, Paris	Ménie Albert, Marion Barbet, Sylvie Behillil, Méline Bizard, Angela Brisebarre, Flora Donati Vincent Enouf, Maud Vanpeene, Sylvie van der Werf, Samira Fafi-Kremer	
EPI_ISL_414624	Centre Hospitalier Universitaire de Rouen Laboratoire de Virologie	National Reference Center for Viruses of Respiratory Infections, Institut Pasteur, Paris	Ménie Albert, Marion Barbet, Sylvie Behillil, Méline Bizard, Angela Brisebarre, Flora Donati Vincent Enouf, Maud Vanpeene, Sylvie van der Werf, Jean-Christophe Plantier	
EPI_ISL_414625	Centre Hospitalier Régional Universitaire de Nantes Laboratoire de Virologie	National Reference Center for Viruses of Respiratory Infections, Institut Pasteur, Paris	Ménie Albert, Marion Barbet, Sylvie Behillil, Méline Bizard, Angela Brisebarre, Flora Donati Vincent Enouf, Maud Vanpeene, Sylvie van der Werf, Marianne Coste-Burel	
EPI_ISL_414626	unknown	National Reference Center for Viruses of Respiratory Infections, Institut Pasteur, Paris	Ménie Albert, Marion Barbet, Sylvie Behillil, Méline Bizard, Angela Brisebarre, Flora Donati Vincent Enouf, Maud Vanpeene, Sylvie van der Werf	
EPI_ISL_414627, EPI_ISL_414628, EPI_ISL_414629, EPI_ISL_414630	Centre Hospitalier Compiègne Laboratoire de Biologie	National Reference Center for Viruses of Respiratory Infections, Institut Pasteur, Paris	Ménie Albert, Marion Barbet, Sylvie Behillil, Méline Bizard, Angela Brisebarre, Flora Donati Vincent Enouf, Maud Vanpeene, Sylvie van der Werf, Raulin Olivia	
EPI_ISL_414631, EPI_ISL_414632	Hôpital Robert Debré Laboratoire de Virologie	National Reference Center for Viruses of Respiratory Infections, Institut Pasteur, Paris	Ménie Albert, Marion Barbet, Sylvie Behillil, Méline Bizard, Angela Brisebarre, Flora Donati Vincent Enouf, Maud Vanpeene, Sylvie van der Werf, Laurent Andreoletti	
EPI_ISL_414633	Centre Hospitalier René Dubois Laboratoire de Microbiologie - Bât A	National Reference Center for Viruses of Respiratory Infections, Institut Pasteur, Paris	Ménie Albert, Marion Barbet, Sylvie Behillil, Méline Bizard, Angela Brisebarre, Flora Donati Vincent Enouf, Maud Vanpeene, Sylvie van der Werf, Pascale Martres	
EPI_ISL_414634, EPI_ISL_414635, EPI_ISL_414636, EPI_ISL_414637, EPI_ISL_414638	Centre Hospitalier Compiègne Laboratoire de Biologie	National Reference Center for Viruses of Respiratory Infections, Institut Pasteur, Paris	Ménie Albert, Marion Barbet, Sylvie Behillil, Méline Bizard, Angela Brisebarre, Flora Donati Vincent Enouf, Maud Vanpeene, Sylvie van der Werf, Raulin Olivia	
EPI_ISL_414641, EPI_ISL_414642, EPI_ISL_414643, EPI_ISL_414644	Department of Virology and Immunology, University of Helsinki and Helsinki University Hospital, HUSLAB Finland	Department of Virology, Faculty of Medicine, University of Helsinki, Helsinki, Finland	Teemu Smura, Hannimari Kallio-Kokko, Olli Vapalahti	
EPI_ISL_415041	Wales Specialist Virology Centre	Public Health Wales Microbiology Cardiff	Catherine Moore, Joanne Watkins, Sally Corden, Tom Connor	
EPI_ISL_415129, EPI_ISL_415130, EPI_ISL_415133, EPI_ISL_415134, EPI_ISL_415136, EPI_ISL_415140, EPI_ISL_415141, EPI_ISL_415142, EPI_ISL_415143, EPI_ISL_415144, EPI_ISL_415145, EPI_ISL_415146, EPI_ISL_415147, EPI_ISL_415148, EPI_ISL_415150				
see above	Respiratory Virus Unit, Microbiology Services Colindale, Public Health England	Respiratory Virus Unit, Microbiology Services Colindale, Public Health England	Monica Galiano, Shahjahan Miah, Angie Lackenby, Omolola Akinbami, Tiina Talts, Leena Bhaw, Richard Myers, Steven Platt, Kirstin Edwards, Jonathan Hubb, Joanna Ellis, Maria Zambon	
EPI_ISL_415153	KU Leuven, Clinical and Epidemiological Virology	KU Leuven, Clinical and Epidemiological Virology	Bert Vanmechelen, Joan Marti-Carreras, Tony Wawina, Marc Van Ranst, Piet Maes	
EPI_ISL_415154	KU Leuven, Clinical and Epidemiological Virology	KU Leuven, Clinical and Epidemiological Virology	Bert Vanmechelen, Joan Marti-Carreras, Tony Wawina, Marc Van Ranst, Piet Maes.	
EPI_ISL_415155	KU Leuven, Clinical and Epidemiological Virology	KU Leuven, Clinical and Epidemiological Virology	Bert Vanmechelen, Joan Marti-Carreras, Tony Wawina, Marc Van Ranst, Piet Maes	
EPI_ISL_415156, EPI_ISL_415157, EPI_ISL_415158, EPI_ISL_415159	KU Leuven, Clinical and Epidemiological Virology	KU Leuven, Clinical and Epidemiological Virology	Bert Vanmechelen, Joan Marti-Carreras, Tony Wawina, Piet Maes	
EPI_ISL_415454, EPI_ISL_415455, EPI_ISL_415456, EPI_ISL_415457, EPI_ISL_415458	University Hospitals of Geneva Laboratory of Virology	University Hospitals of Geneva Laboratory of Virology	Laubscher F.	
EPI_ISL_415460, EPI_ISL_415461, EPI_ISL_415462, EPI_ISL_415463, EPI_ISL_415464, EPI_ISL_415465, EPI_ISL_415466, EPI_ISL_415467, EPI_ISL_415468, EPI_ISL_415469, EPI_ISL_415470, EPI_ISL_415471, EPI_ISL_415472, EPI_ISL_415473, EPI_ISL_415474, EPI_ISL_415475, EPI_ISL_415476, EPI_ISL_415478, EPI_ISL_415479, EPI_ISL_415480, EPI_ISL_415481, EPI_ISL_415482, EPI_ISL_415483, EPI_ISL_415484, EPI_ISL_415485, EPI_ISL_415486, EPI_ISL_415487, EPI_ISL_415488, EPI_ISL_415489, EPI_ISL_415491, EPI_ISL_415492, EPI_ISL_415493, EPI_ISL_415494, EPI_ISL_415495, EPI_ISL_415496, EPI_ISL_415497, EPI_ISL_415498, EPI_ISL_415499, EPI_ISL_415500, EPI_ISL_415501, EPI_ISL_415502, EPI_ISL_415503, EPI_ISL_415504, EPI_ISL_415505, EPI_ISL_415506, EPI_ISL_415507, EPI_ISL_415508, EPI_ISL_415509				



EPI_ISL_415510, EPI_ISL_415511, EPI_ISL_415512, EPI_ISL_415513, EPI_ISL_415514, EPI_ISL_415515, EPI_ISL_415517, EPI_ISL_415518, EPI_ISL_415519, EPI_ISL_415520, EPI_ISL_415521, EPI_ISL_415522, EPI_ISL_415523, EPI_ISL_415524, EPI_ISL_415525, EPI_ISL_415526, EPI_ISL_415527, EPI_ISL_415529, EPI_ISL_415530, EPI_ISL_415531, EPI_ISL_415532, EPI_ISL_415533, EPI_ISL_415534, EPI_ISL_415535	see above	Dutch COVID-19 response team	Erasmus Medical Center	David Nieuwenhuijse, Bas Oude Munnink, Reina Sikkema, Claudia Schapendonk, Irina Chestakova, Anne van der Linden, Mark Pronk, Pascal Lexmond, Corien Swaan, Manon Haverkate, Madelief Mollers, Mart Stein, Sandra Kengne Kamga Mobou, Jeroen van Kampen, Jolanda Voermans, Aura Timen, Corine GeurtsvanKessel, Annemiek van der Eijk, Richard Molenkamp, Marion Koopmans, on behalf of the Dutch national COVID-19 response team.
EPI_ISL_415629	Virology Department, Royal Infirmary of Edinburgh, NHS Lothian	Virology Department, Royal Infirmary of Edinburgh, NHS Lothian		McHugh M, Dewar R, O'Toole Á, Rambaut A, Williams TC, Templeton K
EPI_ISL_415630, EPI_ISL_415631	West of Scotland Specialist Virology Centre, NHSGGC	MRC-University of Glasgow Centre for Virus Research	Kathy Smollett, Daniel Mair, Stephen Carmichael, Ana da Silva Filipe; Richard Orton, David L Robertson; Alasdair MacLean, Rory Gunson; Natasha Jesudason, Kathy Li, Antonia Ho; Emma Thomson.	
EPI_ISL_415640	Virology Department, Royal Infirmary of Edinburgh, NHS Lothian	Virology Department, Royal Infirmary of Edinburgh, NHS Lothian		McHugh M, Dewar R, O'Toole Á, Rambaut A, Williams TC, Templeton K
EPI_ISL_415648	Department of Virus and Microbiological Special diagnostics, Statens Serum Institut, Copenhagen, Denmark.	VIFU		Morten Rasmussen, Maiken Worsoe Rosenstjerne , Anders Fomsgaard
EPI_ISL_415649	unknown	National Reference Center for Viruses of Respiratory Infections, Institut Pasteur, Paris		Mélinie Albert, Marion Barbet, Sylvie Behillili, Méline Bizard, Angela Brisebarre, Flora Donati Vincent Enouf, Maud Vanpeene, Sylvie van der Werf
EPI_ISL_415650	Hôpital Instruction des Armées - BEGIN	National Reference Center for Viruses of Respiratory Infections, Institut Pasteur, Paris		Mélinie Albert, Marion Barbet, Sylvie Behillili, Méline Bizard, Angela Brisebarre, Flora Donati Vincent Enouf, Maud Vanpeene, Sylvie van der Werf, Christine Bigaillon
EPI_ISL_415651	Unknown	National Reference Center for Viruses of Respiratory Infections, Institut Pasteur, Paris		Mélinie Albert, Marion Barbet, Sylvie Behillili, Méline Bizard, Angela Brisebarre, Flora Donati Vincent Enouf, Maud Vanpeene, Sylvie van der Werf
EPI_ISL_415652	unknown	National Reference Center for Viruses of Respiratory Infections, Institut Pasteur, Paris		Mélinie Albert, Marion Barbet, Sylvie Behillili, Méline Bizard, Angela Brisebarre, Flora Donati Vincent Enouf, Maud Vanpeene, Sylvie van der Werf
EPI_ISL_415654	Centre Hospitalier Compiègne Laboratoire de Biologie	National Reference Center for Viruses of Respiratory Infections, Institut Pasteur, Paris		Mélinie Albert, Marion Barbet, Sylvie Behillili, Méline Bizard, Angela Brisebarre, Flora Donati Vincent Enouf, Maud Vanpeene, Sylvie van der Werf, Raulin Olivia
EPI_ISL_415655, EPI_ISL_415656	Wales Specialist Virology Centre	Public Health Wales Microbiology Cardiff		Catherine Moore, Joanne Watkins, Sally Corden, Tom Connor
EPI_ISL_415657	Wales Specialist Virology Centre	Public Health Wales Microbiology Cardiff		Catherine Moore, Joanne watkins, Sally Corden, Tom Connor
EPI_ISL_415659	Wales Specialist Virology Centre	Public Health Wales Microbiology Cardiff		Catherine Moore, Joanne Watkins, Sally Corden, Tom Connor
EPI_ISL_415698, EPI_ISL_415699, EPI_ISL_415700, EPI_ISL_415701, EPI_ISL_415702, EPI_ISL_415703	University Hospitals of Geneva Laboratory of Virology	University Hospitals of Geneva Laboratory of Virology		Laubscher F.
EPI_ISL_415704, EPI_ISL_415705	University Hospitals of Geneva Laboratory of Virology	University Hospitals of Geneva Laboratory of Virology		Laubscher F.
EPI_ISL_415706, EPI_ISL_415707, EPI_ISL_415708	University Hospitals of Geneva Laboratory of Virology	University Hospitals of Geneva Laboratory of Virology		Laubscher F.
EPI_ISL_415710	WHO National Influenza Centre Russian Federation	WHO National Influenza Centre Russian Federation		Andrey Komissarov, Artem Fadeev, Anna Ivanova, Daria Danilenko
EPI_ISL_415920, EPI_ISL_416024, EPI_ISL_416026	Wales Specialist Virology Centre	Public Health Wales Microbiology Cardiff		Catherine Moore, Joanne Watkins, Sally Corden, Tom Connor
EPI_ISL_416140	Department of Virus and Microbiological Special diagnostics, Statens Serum Institut, Copenhagen, Denmark.	Statens Serum Institute		Morten Rasmussen, Maiken Worsoe Rosenstjerne , Anders Fomsgaard
EPI_ISL_416141, EPI_ISL_416142	Department of Virus and Microbiological Special diagnostics, Statens Serum Institut, Copenhagen, Denmark.	Statens Serum Institute		Morten Rasmussen, Maiken Worsoe Rosenstjerne , Anders Fomsgaard
EPI_ISL_416143, EPI_ISL_416144, EPI_ISL_416153	Department of Virus and Microbiological Special diagnostics, Statens Serum Institut, Copenhagen, Denmark.	VIFU		Morten Rasmussen, Maiken Worsoe Rosenstjerne , Anders Fomsgaard
EPI_ISL_416426	Virological Research Group, Szentágotthai Research Centre, University of Pécs	Bioinformatics Research Group, Szentágotthai Research Centre, University of Pécs		Péter Urbán, Endre Gábor Tóth, Gábor Kemenesi, Róbert Herczeg, Attila Gyenesei, Ferenc Jakab
EPI_ISL_416467, EPI_ISL_416468, EPI_ISL_416469, EPI_ISL_416470, EPI_ISL_416471, EPI_ISL_416472, EPI_ISL_416475, EPI_ISL_416476	KU Leuven, Clinical and Epidemiological Virology	KU Leuven, Clinical and Epidemiological Virology		Bert Vanmechelen, Tony Wawina, Joan Marti-Carreras, Piet Maes
EPI_ISL_416484	Servicio de Microbiología. Consorcio Hospital General Universitario de Valencia	Sequencing and Bioinformatics Service and Molecular Epidemiology Research Group. FISABIO- Public Health		Maria Dolores Ocete, Concepcion Gimeno, Giuseppe D'Auria, Griselda De Marco, Neris Garcia-Gonzalez, Maria Alma Bracho, Fernando Gonzalez-Candelas
EPI_ISL_416485	Servicio de Microbiología. Consorcio Hospital General Universitario de Valencia	Sequencing and Bioinformatics Service and Molecular Epidemiology Research Group. FISABIO- Public Health		Griselda De Marco, Neris Garcia-Gonzalez, Maria Alma Bracho, Maria Dolores Ocete, Concepcion Gimeno, Giuseppe D'Auria, Fernando Gonzalez-Candelas
EPI_ISL_416486	Servicio de Microbiología. Consorcio Hospital General Universitario de Valencia	Sequencing and Bioinformatics Service and Molecular Epidemiology Research Group. FISABIO- Public Health		Neris Garcia-Gonzalez, Maria Alma Bracho, Maria Dolores Ocete, Concepcion Gimeno, Giuseppe D'Auria, Griselda De Marco, Fernando Gonzalez-Candelas
EPI_ISL_416487	Servicio de Microbiología. Consorcio Hospital General Universitario de Valencia	Sequencing and Bioinformatics Service and Molecular Epidemiology Research Group. FISABIO- Public Health		Giuseppe D'Auria, Griselda De Marco, Neris Garcia-Gonzalez, Maria Alma Bracho, Maria Dolores Ocete, Concepcion Gimeno, Fernando Gonzalez-Candelas
EPI_ISL_416488	ViroGenetics - BSL3 Laboratory of Virology; Human Genome Variation Research Group & Genomics Centre MCB; Bioinformatics Research Group Department of Virology	ViroGenetics - BSL3 Laboratory of Virology; Human Genome Variation Research Group & Genomics Centre MCB; Bioinformatics Research Group Department of Virology	Aleksandra Milewska, Ewelina Pośpiech, Agata Jarosz, Adrianna Klajmon, Kamila Marszałek, Katarzyna Pancer, Magdalena Rzeczkowska, Tomasz Wolkowicz, Katarzyna Zacharczuk, Agnieszka Kolakowska-Kulesza, Natalia Wolaniuk, Ewelina Hallman-Szelińska, Paweł P Labaj, Wojciech Branicki, Krzysztof Pyrc	
EPI_ISL_416493	CH Jean de Navarre Laboratoire de Biologie	National Reference Center for Viruses of Respiratory Infections, Institut Pasteur, Paris		Mélinie Albert, Marion Barbet, Sylvie Behillili, Méline Bizard, Angela Brisebarre, Flora Donati, Etienne Simon-Lorière, Vincent Enouf, Maud Vanpeene, Sylvie van der Werf
EPI_ISL_416494	Centre Hositalier Universitaire de Rouen Laboratoire de Virologie	National Reference Center for Viruses of Respiratory Infections, Institut Pasteur, Paris		Mélinie Albert, Marion Barbet, Sylvie Behillili, Méline Bizard, Angela Brisebarre, Flora Donati, Etienne Simon-Lorière, Vincent Enouf, Maud Vanpeene, Sylvie van der Werf, Jean-Christophe Plantier
EPI_ISL_416495, EPI_ISL_416496, EPI_ISL_416497	Centre Hospitalier Compiègne Laboratoire de Biologie	National Reference Center for Viruses of Respiratory Infections, Institut Pasteur, Paris		Mélinie Albert, Marion Barbet, Sylvie Behillili, Méline Bizard, Angela Brisebarre, Flora Donati, Etienne Simon-Lorière, Vincent Enouf, Maud Vanpeene, Sylvie van der Werf, Raulin Olivia
EPI_ISL_416498	Institut Médico légal- Hop R. Poincaré	National Reference Center for Viruses of Respiratory Infections, Institut Pasteur, Paris		Mélinie Albert, Marion Barbet, Sylvie Behillili, Méline Bizard, Angela Brisebarre, Flora Donati, Etienne Simon-Lorière, Vincent Enouf, Maud Vanpeene, Sylvie van der Werf
EPI_ISL_416499, EPI_ISL_416500	LABM GH nord Essonne	National Reference Center for Viruses of Respiratory Infections, Institut Pasteur, Paris		Mélinie Albert, Marion Barbet, Sylvie Behillili, Méline Bizard, Angela Brisebarre, Flora Donati, Etienne Simon-Lorière, Vincent Enouf, Maud Vanpeene, Sylvie van der Werf
EPI_ISL_416501	Hopital franco britannique - Service des Urgences	National Reference Center for Viruses of Respiratory Infections, Institut Pasteur, Paris		Mélinie Albert, Marion Barbet, Sylvie Behillili, Méline Bizard, Angela Brisebarre, Flora Donati, Etienne Simon-Lorière, Vincent Enouf, Maud Vanpeene, Sylvie van der Werf
EPI_ISL_416502, EPI_ISL_416503, EPI_ISL_416504, EPI_ISL_416505, EPI_ISL_416506, EPI_ISL_416507, EPI_ISL_416508, EPI_ISL_416509, EPI_ISL_416510, EPI_ISL_416511, EPI_ISL_416512, EPI_ISL_416513	CHRU Pontchaillou - Laboratoire de Virologie	National Reference Center for Viruses of Respiratory Infections, Institut Pasteur, Paris		Mélinie Albert, Marion Barbet, Sylvie Behillili, Méline Bizard, Angela Brisebarre, Flora Donati, Etienne Simon-Lorière, Vincent Enouf, Maud Vanpeene, Sylvie van der Werf, Gisèle Lagathu
EPI_ISL_416730, EPI_ISL_416731, EPI_ISL_416732, EPI_ISL_416733, EPI_ISL_416734, EPI_ISL_416735, EPI_ISL_416736, EPI_ISL_416737, EPI_ISL_416738, EPI_ISL_416739, EPI_ISL_416740	see above	Virology Department, Sheffield Teaching Hospitals NHS Foundation Trust	Thushan de Silva, Matthew Parker, Adri Anygal, Rebecca Brown, Matthew Wyles, Mehmet Yavuz, Mohammad Raza, Cariad Evans	
EPI_ISL_416741	National Public Health Surveillance Laboratory, Vilnius, Lithuania	Charite Universitaetsmedizin Berlin, Institute of Virology	Victor M Corman, Julia Schneider, Jörn Beheim-Schwarzbach, Talitha Veith, Barbara Muehlemann, Terry Jones, Ana Steponkiene, Christian Drosten	
EPI_ISL_416742, EPI_ISL_416743	NRL for Influenza, Centrum Epidemiology and Microbiology of National Institute of Public Health, Czech Republic	Charite Universitaetsmedizin Berlin, Institute of Virology	Victor M Corman, Julia Schneider, Jörn Beheim-Schwarzbach, Talitha Veith, Barbara Muehlemann, Terry Jones, Akexander Nagy, Jaromira Vecerova, Dusan Trnka, Ludmila Novakova, Helena Jirincova, Christian Drosten	
EPI_ISL_416744	Virological Research Group, Szentágotthai Research Centre	Bioinformatics Research Group, Szentágotthai Research Centre		Péter Urbán, Endre Gábor Tóth, Gábor Kemenesi, Róbert Herczeg, Attila Gyenesei, Ferenc Jakab
EPI_ISL_416745, EPI_ISL_416746	CNR Virus des Infections Respiratoires - France SUD	CNR Virus des Infections Respiratoires - France SUD	Bal, Antonin; Destras, Gregory; Gaymard, Alexandre; Bouscambert-Duchamp, Maude; Cheynet, Valérie; Brengel-Pesce, Karen; Morfin-Sherpa, Florence; Valette, Martine; Josset, Laurence; Lina, Bruno.	
EPI_ISL_416747, EPI_ISL_416748	Institut des Agents Infectieux (IAI) Hospices Civils de Lyon	CNR Virus des Infections Respiratoires - France SUD	Bal, Antonin; Destras, Gregory; Gaymard, Alexandre; Bouscambert-Duchamp, Maude; Cheynet, Valérie; Brengel-Pesce, Karen; Morfin-Sherpa, Florence; Valette, Martine; Josset, Laurence; Lina, Bruno.	
EPI_ISL_416749	Centre Hospitalier de Valence	CNR Virus des Infections Respiratoires - France SUD	Bal, Antonin; Destras, Gregory; Gaymard, Alexandre; Bouscambert-Duchamp, Maude; Cheynet, Valérie; Brengel-Pesce, Karen; Morfin-Sherpa, Florence; Valette, Martine; Josset, Laurence; Lina, Bruno.	
EPI_ISL_416750	Institut des Agents Infectieux (IAI) Hospices Civils de Lyon	CNR Virus des Infections Respiratoires - France SUD	Bal, Antonin; Destras, Gregory; Gaymard, Alexandre; Bouscambert-Duchamp, Maude; Cheynet, Valérie; Brengel-Pesce, Karen; Morfin-Sherpa, Florence; Valette, Martine; Josset, Laurence; Lina, Bruno.	



EPI_ISL_416751, EPI_ISL_416752	CHU Gabriel Montpied	CNR Virus des Infections Respiratoires - France SUD	Bal, Antonin; Destras, Gregory; Gaymard, Alexandre; Bouscambert-Duchamp, Maude; Cheynet, Valérie; Brengel-Pesce, Karen; Morfin-Sherpa, Florence; Valette, Martine; Josset, Laurence; Lina, Bruno.
EPI_ISL_416753, EPI_ISL_416754, EPI_ISL_416756	Institut des Agents Infectieux (IAI) Hospices Civils de Lyon	CNR Virus des Infections Respiratoires - France SUD	Bal, Antonin; Destras, Gregory; Gaymard, Alexandre; Bouscambert-Duchamp, Maude; Cheynet, Valérie; Brengel-Pesce, Karen; Morfin-Sherpa, Florence; Valette, Martine; Josset, Laurence; Lina, Bruno.
EPI_ISL_416757	Centre Hospitalier de Bourg en Bresse	CNR Virus des Infections Respiratoires - France SUD	Bal, Antonin; Destras, Gregory; Gaymard, Alexandre; Bouscambert-Duchamp, Maude; Cheynet, Valérie; Brengel-Pesce, Karen; Morfin-Sherpa, Florence; Valette, Martine; Josset, Laurence; Lina, Bruno.
EPI_ISL_416758	Institut des Agents Infectieux (IAI) Hospices Civils de Lyon	CNR Virus des Infections Respiratoires - France SUD	Bal, Antonin; Destras, Gregory; Gaymard, Alexandre; Bouscambert-Duchamp, Maude; Cheynet, Valérie; Brengel-Pesce, Karen; Morfin-Sherpa, Florence; Valette, Martine; Josset, Laurence; Lina, Bruno.
EPI_ISL_416994	COMPLEJO ASISTENCIAL UNIVERSITARIO DE BURGOS	Instituto de Salud Carlos III	Iglesias-Caballero, M. Molinero Calamita, M. González-Esguevillas, M. Camarero S. Pozo F. Casas I. Jiménez P. Jiménez M. Zaballos A. Monzón, S. Varona, S. Juliá M. Cuesta I. Megias Lobón, G. Hospital: -----
EPI_ISL_416997, EPI_ISL_417004	Department of Clinical Microbiology	GIGA Medical Genomics	Durkin Keith, Artesi Maria, Bontems Sébastien, Boreux Raphaël, Meex Cécile, Melin Pierrette, Hayette Marie-Pierre, Bours Vincent.
EPI_ISL_417006	Department of Clinical Microbiology	GIGA Medical Genomics	Durkin Keith, Artesi Maria, Bontems Sébastien, Boreux Raphaël, Meex Cécile, Melin Pierrette, Hayette Marie-Pierre, Bours Vincent.
EPI_ISL_417007	HOSPITAL SANTA MARIA NAI	Instituto de Salud Carlos III	Iglesias-Caballero, M. Molinero Calamita, M. González-Esguevillas, M. Camarero S. Pozo F. Casas I. Jiménez P. Jiménez M. Zaballos, A. Monzón, S. Varona, S. Juliá, M. Cuesta, I. García Costa, J.
EPI_ISL_417008, EPI_ISL_417009	Department of Clinical Microbiology	GIGA Medical Genomics	Durkin Keith, Artesi Maria, Bontems Sébastien, Boreux Raphaël, Meex Cécile, Melin Pierrette, Hayette Marie-Pierre, Bours Vincent.
EPI_ISL_417010	FUNDACION JIMENEZ DIAZ	Instituto de Salud Carlos III	Iglesias-Caballero, M. Molinero Calamita, M. González-Esguevillas, M. Camarero S. Pozo, F. Casas, I. Jiménez, P. Jiménez M. Zaballos, A. Monzón, S. Varona, S. Juliá, M. Cuesta, I. Fernández Roblas, R.
EPI_ISL_417012, EPI_ISL_417013, EPI_ISL_417014, EPI_ISL_417015, EPI_ISL_417016, EPI_ISL_417017, EPI_ISL_417018, EPI_ISL_417019, EPI_ISL_417020	Department of Clinical Microbiology	GIGA Medical Genomics	Durkin Keith, Artesi Maria, Bontems Sébastien, Boreux Raphaël, Meex Cécile, Melin Pierrette, Hayette Marie-Pierre, Bours Vincent.
EPI_ISL_417021, EPI_ISL_417022, EPI_ISL_417023, EPI_ISL_417025	Department of Clinical Microbiology	GIGA Medical Genomics	Durkin Keith, Artesi Maria, Bontems Sébastien, Boreux Raphaël, Meex Cécile, Melin Pierrette, Hayette Marie-Pierre, Bours Vincent.
EPI_ISL_417213, EPI_ISL_417215, EPI_ISL_417217, EPI_ISL_417220, EPI_ISL_417222, EPI_ISL_417226, EPI_ISL_417227, EPI_ISL_417228, EPI_ISL_417230, EPI_ISL_417231, EPI_ISL_417232, EPI_ISL_417233, EPI_ISL_417234, EPI_ISL_417235, EPI_ISL_417252, EPI_ISL_417254, EPI_ISL_417255, EPI_ISL_417256, EPI_ISL_417257, EPI_ISL_417258, EPI_ISL_417260, EPI_ISL_417262, EPI_ISL_417263, EPI_ISL_417264, EPI_ISL_417265, EPI_ISL_417266, EPI_ISL_417267, EPI_ISL_417272, EPI_ISL_417273, EPI_ISL_417278, EPI_ISL_417280, EPI_ISL_417282, EPI_ISL_417283, EPI_ISL_417285, EPI_ISL_417286, EPI_ISL_417287, EPI_ISL_417288, EPI_ISL_417289, EPI_ISL_417290, EPI_ISL_417291, EPI_ISL_417292, EPI_ISL_417293, EPI_ISL_417295, EPI_ISL_417296, EPI_ISL_417297, EPI_ISL_417298, EPI_ISL_417299, EPI_ISL_417301, EPI_ISL_417302, EPI_ISL_417306, EPI_ISL_417307, EPI_ISL_417311, EPI_ISL_417312, EPI_ISL_417313, EPI_ISL_417314, EPI_ISL_417315	Respiratory Virus Unit, Microbiology Services Colindale, Public Health England	Respiratory Virus Unit, Microbiology Services Colindale, Public Health England	Monica Galiano, Shahjahan Miah, Angie Lackenby, Omolola Akinbami, Tiina Talts, Leena Bhaw, Richard Myers, Steven Platt, Kirstin Edwards, Jonathan Hubb, Joanna Ellis, Maria Zambon
EPI_ISL_417333, EPI_ISL_417334, EPI_ISL_417335, EPI_ISL_417336, EPI_ISL_417337	Institut des Agents Infectieux (IAI), Hospices Civils de Lyon	CNR Virus des Infections Respiratoires - France SUD	Antonin Bal, Gregory Destras, Gwendolyne Burfin, Solenne Brun, Carine Moustaud, Raphaelle Lamy, Alexandre Gaymard, Maude Bouscambert-Duchamp, Florence Morfin-Sherpa, Martine Valette, Laurence Josset, Bruno Lina
EPI_ISL_417338	Centre Hospitalier de Macon	CNR Virus des Infections Respiratoires - France SUD	Antonin Bal, Gregory Destras, Gwendolyne Burfin, Solenne Brun, Carine Moustaud, Raphaelle Lamy, Alexandre Gaymard, Maude Bouscambert-Duchamp, Florence Morfin-Sherpa, Martine Valette, Laurence Josset, Bruno Lina
EPI_ISL_417339	Institut des Agents Infectieux (IAI), Hospices Civils de Lyon	CNR Virus des Infections Respiratoires - France SUD	Antonin Bal, Gregory Destras, Gwendolyne Burfin, Solenne Brun, Carine Moustaud, Raphaelle Lamy, Alexandre Gaymard, Maude Bouscambert-Duchamp, Florence Morfin-Sherpa, Martine Valette, Laurence Josset, Bruno Lina
EPI_ISL_417340	Centre Hospitalier de Bourg en Bresse	CNR Virus des Infections Respiratoires - France SUD	Antonin Bal, Gregory Destras, Gwendolyne Burfin, Solenne Brun, Carine Moustaud, Raphaelle Lamy, Alexandre Gaymard, Maude Bouscambert-Duchamp, Florence Morfin-Sherpa, Martine Valette, Laurence Josset, Bruno Lina
EPI_ISL_417418	Laboratory of Molecular Virology International Center fro Genetic Engineering and Biotechnology (ICGEB)	ARGO Open Lab Platform for Genome sequencing	Licastro D, Rajasekharan S, Dal Monego S, Segat L, D'Agaro P, Marcello A
EPI_ISL_417419, EPI_ISL_417421	Laboratory of Molecular Virology International Center for Genetic Engineering and Biotechnology (ICGEB)	ARGO Open Lab Platform for Genome sequencing	Licastro D, Rajasekharan S, Dal Monego S, Segat L, D'Agaro P, Marcello A
EPI_ISL_417422, EPI_ISL_417424, EPI_ISL_417425, EPI_ISL_417426, EPI_ISL_417427, EPI_ISL_417428, EPI_ISL_417429, EPI_ISL_417430	KU Leuven, Clinical and Epidemiological Virology	KU Leuven, Clinical and Epidemiological Virology	Joan Marti-Carerras, Tony Wawina, Bert Vanmechelen, Piet Maes
EPI_ISL_417445, EPI_ISL_417447	Laboratory of Infectious Diseases, Department of Biomedical and Clinical Sciences L. Sacco, University of Milan	Laboratory of Infectious Diseases, Department of Biomedical and Clinical Sciences L. Sacco, University of Milan	Gianguglielmo Zehender, Alessia Lai, Annalisa Bergna, Luca Meroni, Agostino Riva, Claudia Balotta, Maciej Tarkowski, Arianna Gabrieli, Dario Bernacchia, Stefano Rusconi, Giuliano Rizzardini, Spinello Antinori, Massimo Galli
EPI_ISL_417457, EPI_ISL_417458, EPI_ISL_417459, EPI_ISL_417460, EPI_ISL_417461, EPI_ISL_417462, EPI_ISL_417463, EPI_ISL_417464, EPI_ISL_417465, EPI_ISL_417466, EPI_ISL_417467, EPI_ISL_417468	Center of Medical Microbiology, Virology, and Hospital Hygiene, University of Duesseldorf	Center of Medical Microbiology, Virology, and Hospital Hygiene, University of Duesseldorf	Ortwin Adams, Marcel Andree, Alexander Dithley, Torsten Feldt, Sandra Hauka, Torsten Houwaart, Björn-Erik Jensen, Detlef Kindgen-Milles, Malte Kohns Vasconcelos, Klaus Pfeffer, Tina Senff, Daniel Strelow, Jörg Timm, Andreas Walker, Tobias Wienemann
EPI_ISL_417481	deCODE genetics	deCODE genetics	Daniel F Gudbjartsson; Agnar Helgason; Hakon Jonsson; Olafur T Magnusson; Pall Melsted; Gudmundur L Norddahl; Jona Saemundsdottir; Asgeir Sigurdsson; Patrick Sulem; Arna B Agustsdottir; Berglind Eiriksdoottir; Run Fridriksdoottir; Elisabet E Gardarsdottir; Gudmundur Georgsson; Olafia S Gretarsdottir; Kjartan R Gudmundsson; Thora R Gunnarsdottir; Arnaldur Gylfason; Hilma Holm; Brynjar O Jenson; Aslaug Jonasdottir; Kamilla S Josefsdottir; Thordur Kristjansson; Droplaug N Magnussdottir; Louise le Roux; Gudrun Sigmundsdottir; Gardar Sveinbjornsson; Kristin E Sveinsdottir; Maney Sveinsdottir; Emil A Thorarensen; Bjarni Thorbjornsson; Gisli Masson; Ingileif Jonsdottir; Alma Moller; Thorolfur Gudnason; Karl G Kristinnson; Unnur Thorsteinsdottir; Kari Stefansson
EPI_ISL_417483	Oslo University Hospital, Department of Medical Microbiology	Norwegian Institute of Public Health	Kathrine Stene-Johansen, Kamilla Heddeland Instefjord, Hilde Elshaug, Karoline Bragstad, Olav Hungnes
EPI_ISL_417484	Oslo University Hospital, Department of Medical Microbiology	Norwegian Institute of Public Health, Department of Virology	Kathrine Stene-Johansen, Kamilla Heddeland Instefjord, Hilde Elshaug, Karoline Bragstad, Olav Hungnes
EPI_ISL_417485	University Hospital of Northern Norway, Department for Microbiology and Infectious Disease Control	Norwegian Institute of Public Health, Department of Virology	Kathrine Stene-Johansen, Kamilla Heddeland Instefjord, Hilde Elshaug, Karoline Bragstad, Olav Hungnes
EPI_ISL_417486	Hospital of Southern Norway - Kristiansand, Department of Medical Microbiology	Norwegian Institute of Public Health, Department of Virology	Kathrine Stene-Johansen, Kamilla Heddeland Instefjord, Hilde Elshaug, Karoline Bragstad, Olav Hungnes
EPI_ISL_417487	Hospital of Southern Norway - Kristiansand, Department of Medical Microbiology	Norwegian Institute of Public Health, Department of Virology	Kathrine Stene-Johansen, Kamilla Heddeland Instefjord, Hilde Elshaug, Karoline Bragstad, Olav Hungnes
EPI_ISL_417488	Oslo University Hospital, Department of Medical Microbiology	Norwegian Institute of Public Health, Department of Virology	Kathrine Stene-Johansen, Kamilla Heddeland Instefjord, Hilde Elshaug, Karoline Bragstad, Olav Hungnes
EPI_ISL_417491	Virology Laboratory, Department of Biomedical Sciences and Public Health, University Politecnica delle Marche	Virology and Legal Medicine Laboratories, Department of Biomedical Sciences and Public Health, University Politecnica delle Marche	Bagnarelli,P., Caucci,S., Di Sante,L., Menzo,S., Alessandrini,F., Onofri,V., Turchi,C., Tagliabracci,A.
EPI_ISL_417526, EPI_ISL_417527, EPI_ISL_417528, EPI_ISL_417529, EPI_ISL_417530, EPI_ISL_417531, EPI_ISL_417532, EPI_ISL_417533, EPI_ISL_417534	Laboratoire Nationale de Santé, Microbiology, Virology	Laboratoire Nationale de Santé, Microbiology, Epidemiology and Microbial Genomics	Anke Wienecke-Baldacchino, Ardashes Latsuzbaia, Jessica Tapp, Catherine Ragimbeau, Guillaume Fournier, Tamir Abdelrahman, Trung Nguyen Nguyen, Joel Mossong
EPI_ISL_417535, EPI_ISL_417536, EPI_ISL_417537, EPI_ISL_417538, EPI_ISL_417539, EPI_ISL_417540, EPI_ISL_417541, EPI_ISL_417542, EPI_ISL_417543, EPI_ISL_417544, EPI_ISL_417545, EPI_ISL_417548, EPI_ISL_417549	deCODE genetics	deCODE genetics	Daniel F Gudbjartsson; Agnar Helgason; Hakon Jonsson; Olafur T Magnusson; Pall Melsted; Gudmundur L Norddahl; Jona Saemundsdottir; Asgeir Sigurdsson; Patrick Sulem; Arna B Agustsdottir; Berglind Eiriksdoottir; Run Fridriksdoottir; Elisabet E Gardarsdottir; Gudmundur Georgsson; Olafia S Gretarsdottir; Kjartan R Gudmundsson; Thora R Gunnarsdottir; Arnaldur Gylfason; Hilma Holm; Brynjar O Jenson; Aslaug Jonasdottir; Kamilla S Josefsdottir; Thordur Kristjansson; Droplaug N Magnussdottir; Louise le Roux; Gudrun Sigmundsdottir; Gardar Sveinbjornsson; Kristin E Sveinsdottir; Maney Sveinsdottir; Emil A Thorarensen; Bjarni Thorbjornsson; Gisli Masson; Ingileif Jonsdottir; Alma Moller; Thorolfur Gudnason; Karl G Kristinnson; Unnur Thorsteinsdottir; Kari Stefansson
EPI_ISL_417550, EPI_ISL_417551	The National University Hospital of Iceland	deCODE genetics	Daniel F Gudbjartsson; Agnar Helgason; Hakon Jonsson; Olafur T Magnusson; Pall Melsted; Gudmundur L Norddahl; Jona Saemundsdottir; Asgeir Sigurdsson; Patrick Sulem; Arna B Agustsdottir; Berglind Eiriksdoottir; Run Fridriksdoottir; Elisabet E Gardarsdottir; Gudmundur Georgsson; Olafia S Gretarsdottir; Kjartan R Gudmundsson; Thora R Gunnarsdottir; Arnaldur Gylfason; Hilma Holm; Brynjar O Jenson; Aslaug Jonasdottir; Kamilla S Josefsdottir; Thordur Kristjansson; Droplaug N Magnussdottir; Louise le Roux; Gudrun Sigmundsdottir; Gardar Sveinbjornsson; Kristin E Sveinsdottir; Maney Sveinsdottir; Emil A Thorarensen; Bjarni Thorbjornsson; Gisli Masson; Ingileif Jonsdottir; Alma Moller; Thorolfur Gudnason; Karl G Kristinnson; Unnur Thorsteinsdottir; Kari Stefansson
EPI_ISL_417552	deCODE genetics	deCODE genetics	Daniel F Gudbjartsson; Agnar Helgason; Hakon Jonsson; Olafur T Magnusson; Pall Melsted; Gudmundur L Norddahl; Jona Saemundsdottir; Asgeir Sigurdsson; Patrick Sulem; Arna B Agustsdottir; Berglind Eiriksdoottir; Run Fridriksdoottir; Elisabet E Gardarsdottir; Gudmundur Georgsson; Olafia S Gretarsdottir; Kjartan R Gudmundsson; Thora R Gunnarsdottir; Arnaldur Gylfason; Hilma Holm; Brynjar O Jenson; Aslaug Jonasdottir; Kamilla S Josefsdottir; Thordur Kristjansson; Droplaug N Magnussdottir; Louise le Roux; Gudrun Sigmundsdottir; Gardar Sveinbjornsson; Kristin E Sveinsdottir; Maney Sveinsdottir; Emil A Thorarensen; Bjarni Thorbjornsson; Gisli Masson; Ingileif Jonsdottir; Alma Moller; Thorolfur Gudnason; Karl G Kristinnson; Unnur Thorsteinsdottir; Kari Stefansson
EPI_ISL_417553, EPI_ISL_417555, EPI_ISL_417556, EPI_ISL_417557, EPI_ISL_417558, EPI_ISL_417560, EPI_ISL_417561, EPI_ISL_417562, EPI_ISL_417563, EPI_ISL_417564, EPI_ISL_417565, EPI_ISL_417566, EPI_ISL_417567, EPI_ISL_417568, EPI_ISL_417569, EPI_ISL_417600, EPI_ISL_417601, EPI_ISL_417602, EPI_ISL_417603, EPI_ISL_417604, EPI_ISL_417605, EPI_ISL_417606, EPI_ISL_417607, EPI_ISL_417608, EPI_ISL_417610, EPI_ISL_417611, EPI_ISL_417612, EPI_ISL_417613, EPI_ISL_417614, EPI_ISL_417615, EPI_ISL_417616, EPI_ISL_417581, EPI_ISL_417582, EPI_ISL_417583, EPI_ISL_417584, EPI_ISL_417585, EPI_ISL_417586, EPI_ISL_417587, EPI_ISL_417588, EPI_ISL_417589	deCODE genetics	deCODE genetics	Daniel F Gudbjartsson; Agnar Helgason; Hakon Jonsson; Olafur T Magnusson; Pall Melsted; Gudmundur L Norddahl; Jona Saemundsdottir; Asgeir Sigurdsson; Patrick Sulem; Arna B Agustsdottir; Berglind Eiriksdoottir; Run Fridriksdoottir; Elisabet E Gardarsdottir; Gudmundur Georgsson; Olafia S Gretarsdottir; Kjartan R Gudmundsson; Thora R Gunnarsdottir; Arnaldur Gylfason; Hilma Holm; Brynjar O Jenson; Aslaug Jonasdottir; Kamilla S Josefsdottir; Thordur Kristjansson; Droplaug N Magnussdottir; Louise le Roux; Gudrun Sigmundsdottir; Gardar Sveinbjornsson; Kristin E Sveinsdottir; Maney Sveinsdottir; Emil A Thorarensen; Bjarni Thorbjornsson; Gisli Masson; Ingileif Jonsdottir; Alma Moller; Thorolfur Gudnason; Karl G Kristinnson; Unnur Thorsteinsdottir; Kari Stefansson
EPI_ISL_417590	deCODE genetics	deCODE genetics	Daniel F Gudbjartsson; Agnar Helgason; Hakon Jonsson; Olafur T Magnusson; Pall Melsted; Gudmundur L Norddahl; Jona Saemundsdottir; Asgeir Sigurdsson; Patrick Sulem; Arna B Agustsdottir; Berglind Eiriksdoottir; Run Fridriksdoottir; Elisabet E Gardarsdottir; Gudmundur Georgsson; Olafia S Gretarsdottir; Kjartan R Gudmundsson; Thora R Gunnarsdottir; Arnaldur Gylfason; Hilma Holm; Brynjar O Jenson; Aslaug Jonasdottir; Kamilla S Josefsdottir; Thordur Kristjansson; Droplaug N Magnussdottir; Louise le Roux; Gudrun Sigmundsdottir; Gardar Sveinbjornsson; Kristin E Sveinsdottir; Maney Sveinsdottir; Emil A Thorarensen; Bjarni Thorbjornsson; Gisli Masson; Ingileif Jonsdottir; Alma Moller; Thorolfur Gudnason; Karl G Kristinnson; Unnur Thorsteinsdottir; Kari Stefansson
EPI_ISL_417591, EPI_ISL_417592, EPI_ISL_417595, EPI_ISL_417596, EPI_ISL_417597, EPI_ISL_417598, EPI_ISL_417599, EPI_ISL_417600, EPI_ISL_417601, EPI_ISL_417602, EPI_ISL_417603, EPI_ISL_417604, EPI_ISL_417605, EPI_ISL_417606, EPI_ISL_417607, EPI_ISL_417608, EPI_ISL_417610, EPI_ISL_417611, EPI_ISL_417612, EPI_ISL_417613, EPI_ISL_417614, EPI_ISL_417615, EPI_ISL_417616	deCODE genetics	deCODE genetics	Daniel F Gudbjartsson; Agnar Helgason; Hakon Jonsson; Olafur T Magnusson; Pall Melsted; Gudmundur L Norddahl; Jona Saemundsdottir; Asgeir Sigurdsson; Patrick Sulem; Arna B Agustsdottir; Berglind Eiriksdoottir; Run Fridriksdoottir;



			Elisabet E Gardarsdottir; Gudmundur Georgsson; Olafía S Gretarsdottir; Kjartan R Gudmundsson; Thorá R Gunnarsdottir; Arnaldur Gylfason; Hilma Holm; Brynjar O Jensson; Aslaug Jonasdottir; Kamilla S Josefsdottir; Thordur Kristjánsson; Droplaug N Magnúsdottir; Louise le Roux; Gudrun Sigmundsdottir; Gardar Sveinbjörnsson; Kristín E Sveinsdottir; Emil A Thorarensen; Bjarni Thorbjörnsson; Gisli Masson; Ingileif Jónsdottir; Alma Møller; Thorolfur Gudnason; Karl G Kristinnsson; Unnur Thorsteinsdottir; Kari Stefánsson
EPI_ISL_417618	deCODE genetics	deCODE genetics	Daniel F Gudbjartsson; Agnar Helgason; Hakon Jonsson; Olafur T Magnússon; Pall Melsted; Gudmundur L Norddahl; Jóna Saemundsdottir; Asgeir Sigurdsson; Patrick Sulem; Arna B Agústsdottir; Berglind Eiríksdottir; Run Fridríksdottir; Elisabet E Gardarsdottir; Gudmundur Georgsson; Olafía S Gretarsdottir; Kjartan R Gudmundsson; Thorá R Gunnarsdottir; Arnaldur Gylfason; Hilma Holm; Brynjar O Jensson; Aslaug Jónsdottir; Kamilla S Josefsdottir; Thordur Kristjánsson; Droplaug N Magnúsdottir; Louise le Roux; Gudrun Sigmundsdottir; Gardar Sveinbjörnsson; Kristín E Sveinsdottir; Maney Sveinsdottir; Emil A Thorarensen; Bjarni Thorbjörnsson; Gisli Masson; Ingileif Jónsdottir; Alma Møller; Thorolfur Gudnason; Karl G Kristinnsson; Unnur Thorsteinsdottir; Kari Stefánsson
EPI_ISL_417619, EPI_ISL_417620, EPI_ISL_417621, EPI_ISL_417622, EPI_ISL_417623, EPI_ISL_417624, EPI_ISL_417625, EPI_ISL_417626, EPI_ISL_417627, EPI_ISL_417628, EPI_ISL_417629, EPI_ISL_417630, EPI_ISL_417631, EPI_ISL_417632, EPI_ISL_417633, EPI_ISL_417634, EPI_ISL_417635, EPI_ISL_417636, EPI_ISL_417637, EPI_ISL_417638, EPI_ISL_417639, EPI_ISL_417640, EPI_ISL_417641, EPI_ISL_417642, EPI_ISL_417643, EPI_ISL_417644, EPI_ISL_417645, EPI_ISL_417646, EPI_ISL_417647, EPI_ISL_417648, EPI_ISL_417649, EPI_ISL_417650, EPI_ISL_417651, EPI_ISL_417652, EPI_ISL_417653, EPI_ISL_417654			Daniel F Gudbjartsson; Agnar Helgason; Hakon Jonsson; Olafur T Magnússon; Pall Melsted; Gudmundur L Norddahl; Jóna Saemundsdottir; Asgeir Sigurdsson; Patrick Sulem; Arna B Agústsdottir; Berglind Eiríksdottir; Run Fridríksdottir; Elisabet E Gardarsdottir; Gudmundur Georgsson; Olafía S Gretarsdottir; Kjartan R Gudmundsson; Thorá R Gunnarsdottir; Arnaldur Gylfason; Hilma Holm; Brynjar O Jensson; Aslaug Jónsdottir; Kamilla S Josefsdottir; Thordur Kristjánsson; Droplaug N Magnúsdottir; Louise le Roux; Gudrun Sigmundsdottir; Gardar Sveinbjörnsson; Kristín E Sveinsdottir; Maney Sveinsdottir; Emil A Thorarensen; Bjarni Thorbjörnsson; Gisli Masson; Ingileif Jónsdottir; Alma Møller; Thorolfur Gudnason; Karl G Kristinnsson; Unnur Thorsteinsdottir; Kari Stefánsson
see above	The National University Hospital of Iceland	deCODE genetics	Daniel F Gudbjartsson; Agnar Helgason; Hakon Jonsson; Olafur T Magnússon; Pall Melsted; Gudmundur L Norddahl; Jóna Saemundsdottir; Asgeir Sigurdsson; Patrick Sulem; Arna B Agústsdottir; Berglind Eiríksdottir; Run Fridríksdottir; Elisabet E Gardarsdottir; Gudmundur Georgsson; Olafía S Gretarsdottir; Kjartan R Gudmundsson; Thorá R Gunnarsdottir; Arnaldur Gylfason; Hilma Holm; Brynjar O Jensson; Aslaug Jónsdottir; Kamilla S Josefsdottir; Thordur Kristjánsson; Droplaug N Magnúsdottir; Louise le Roux; Gudrun Sigmundsdottir; Gardar Sveinbjörnsson; Kristín E Sveinsdottir; Maney Sveinsdottir; Emil A Thorarensen; Bjarni Thorbjörnsson; Gisli Masson; Ingileif Jónsdottir; Alma Møller; Thorolfur Gudnason; Karl G Kristinnsson; Unnur Thorsteinsdottir; Kari Stefánsson
EPI_ISL_417655, EPI_ISL_417657, EPI_ISL_417659, EPI_ISL_417660, EPI_ISL_417662, EPI_ISL_417663, EPI_ISL_417664, EPI_ISL_417665, EPI_ISL_417666, EPI_ISL_417667, EPI_ISL_417668, EPI_ISL_417670, EPI_ISL_417672			Daniel F Gudbjartsson; Agnar Helgason; Hakon Jonsson; Olafur T Magnússon; Pall Melsted; Gudmundur L Norddahl; Jóna Saemundsdottir; Asgeir Sigurdsson; Patrick Sulem; Arna B Agústsdottir; Berglind Eiríksdottir; Run Fridríksdottir; Elisabet E Gardarsdottir; Gudmundur Georgsson; Olafía S Gretarsdottir; Kjartan R Gudmundsson; Thorá R Gunnarsdottir; Arnaldur Gylfason; Hilma Holm; Brynjar O Jensson; Aslaug Jónsdottir; Kamilla S Josefsdottir; Thordur Kristjánsson; Droplaug N Magnúsdottir; Louise le Roux; Gudrun Sigmundsdottir; Gardar Sveinbjörnsson; Kristín E Sveinsdottir; Maney Sveinsdottir; Emil A Thorarensen; Bjarni Thorbjörnsson; Gisli Masson; Ingileif Jónsdottir; Alma Møller; Thorolfur Gudnason; Karl G Kristinnsson; Unnur Thorsteinsdottir; Kari Stefánsson
see above	deCODE genetics	deCODE genetics	Daniel F Gudbjartsson; Agnar Helgason; Hakon Jonsson; Olafur T Magnússon; Pall Melsted; Gudmundur L Norddahl; Jóna Saemundsdottir; Asgeir Sigurdsson; Patrick Sulem; Arna B Agústsdottir; Berglind Eiríksdottir; Run Fridríksdottir; Elisabet E Gardarsdottir; Gudmundur Georgsson; Olafía S Gretarsdottir; Kjartan R Gudmundsson; Thorá R Gunnarsdottir; Arnaldur Gylfason; Hilma Holm; Brynjar O Jensson; Aslaug Jónsdottir; Kamilla S Josefsdottir; Thordur Kristjánsson; Droplaug N Magnúsdottir; Louise le Roux; Gudrun Sigmundsdottir; Gardar Sveinbjörnsson; Kristín E Sveinsdottir; Maney Sveinsdottir; Emil A Thorarensen; Bjarni Thorbjörnsson; Gisli Masson; Ingileif Jónsdottir; Alma Møller; Thorolfur Gudnason; Karl G Kristinnsson; Unnur Thorsteinsdottir; Kari Stefánsson
EPI_ISL_417675	The National University Hospital of Iceland	deCODE genetics	Daniel F Gudbjartsson; Agnar Helgason; Hakon Jonsson; Olafur T Magnússon; Pall Melsted; Gudmundur L Norddahl; Jóna Saemundsdottir; Asgeir Sigurdsson; Patrick Sulem; Arna B Agústsdottir; Berglind Eiríksdottir; Run Fridríksdottir; Elisabet E Gardarsdottir; Gudmundur Georgsson; Olafía S Gretarsdottir; Kjartan R Gudmundsson; Thorá R Gunnarsdottir; Arnaldur Gylfason; Hilma Holm; Brynjar O Jensson; Aslaug Jónsdottir; Kamilla S Josefsdottir; Thordur Kristjánsson; Droplaug N Magnúsdottir; Louise le Roux; Gudrun Sigmundsdottir; Gardar Sveinbjörnsson; Kristín E Sveinsdottir; Maney Sveinsdottir; Emil A Thorarensen; Bjarni Thorbjörnsson; Gisli Masson; Ingileif Jónsdottir; Alma Møller; Thorolfur Gudnason; Karl G Kristinnsson; Unnur Thorsteinsdottir; Kari Stefánsson
EPI_ISL_417676	deCODE genetics	deCODE genetics	Daniel F Gudbjartsson; Agnar Helgason; Hakon Jonsson; Olafur T Magnússon; Pall Melsted; Gudmundur L Norddahl; Jóna Saemundsdottir; Asgeir Sigurdsson; Patrick Sulem; Arna B Agústsdottir; Berglind Eiríksdottir; Run Fridríksdottir; Elisabet E Gardarsdottir; Gudmundur Georgsson; Olafía S Gretarsdottir; Kjartan R Gudmundsson; Thorá R Gunnarsdottir; Arnaldur Gylfason; Hilma Holm; Brynjar O Jensson; Aslaug Jónsdottir; Kamilla S Josefsdottir; Thordur Kristjánsson; Droplaug N Magnúsdottir; Louise le Roux; Gudrun Sigmundsdottir; Gardar Sveinbjörnsson; Kristín E Sveinsdottir; Maney Sveinsdottir; Emil A Thorarensen; Bjarni Thorbjörnsson; Gisli Masson; Ingileif Jónsdottir; Alma Møller; Thorolfur Gudnason; Karl G Kristinnsson; Unnur Thorsteinsdottir; Kari Stefánsson
EPI_ISL_417677, EPI_ISL_417678, EPI_ISL_417679, EPI_ISL_417680, EPI_ISL_417681, EPI_ISL_417682, EPI_ISL_417683, EPI_ISL_417684, EPI_ISL_417685, EPI_ISL_417687, EPI_ISL_417688, EPI_ISL_417689, EPI_ISL_417690, EPI_ISL_417691, EPI_ISL_417692, EPI_ISL_417693, EPI_ISL_417694, EPI_ISL_417695, EPI_ISL_417696, EPI_ISL_417697, EPI_ISL_417698, EPI_ISL_417699, EPI_ISL_417700, EPI_ISL_417701, EPI_ISL_417702, EPI_ISL_417703, EPI_ISL_417704, EPI_ISL_417705, EPI_ISL_417706, EPI_ISL_417709, EPI_ISL_417711, EPI_ISL_417712, EPI_ISL_417713, EPI_ISL_417714, EPI_ISL_417715, EPI_ISL_417716, EPI_ISL_417717, EPI_ISL_417718, EPI_ISL_417720, EPI_ISL_417721, EPI_ISL_417722, EPI_ISL_417724, EPI_ISL_417725, EPI_ISL_417726, EPI_ISL_417727, EPI_ISL_417728, EPI_ISL_417730, EPI_ISL_417731, EPI_ISL_417732, EPI_ISL_417733, EPI_ISL_417734, EPI_ISL_417735, EPI_ISL_417736, EPI_ISL_417737, EPI_ISL_417738, EPI_ISL_417739, EPI_ISL_417740, EPI_ISL_417741, EPI_ISL_417742, EPI_ISL_417743, EPI_ISL_417744, EPI_ISL_417745, EPI_ISL_417746, EPI_ISL_417747, EPI_ISL_417748, EPI_ISL_417749, EPI_ISL_417750, EPI_ISL_417752, EPI_ISL_417753, EPI_ISL_417754, EPI_ISL_417755, EPI_ISL_417757, EPI_ISL_417758, EPI_ISL_417759, EPI_ISL_417761, EPI_ISL_417762, EPI_ISL_417763, EPI_ISL_417764, EPI_ISL_417765, EPI_ISL_417766, EPI_ISL_417769, EPI_ISL_417770, EPI_ISL_417771, EPI_ISL_417772, EPI_ISL_417773, EPI_ISL_417774, EPI_ISL_417775, EPI_ISL_417777, EPI_ISL_417779, EPI_ISL_417781, EPI_ISL_417783, EPI_ISL_417784, EPI_ISL_417785, EPI_ISL_417786, EPI_ISL_417787, EPI_ISL_417788, EPI_ISL_417789, EPI_ISL_417790, EPI_ISL_417791, EPI_ISL_417792, EPI_ISL_417793, EPI_ISL_417795, EPI_ISL_417796, EPI_ISL_417797, EPI_ISL_417798, EPI_ISL_417800, EPI_ISL_417801, EPI_ISL_417802, EPI_ISL_417803, EPI_ISL_417804, EPI_ISL_417805, EPI_ISL_417806, EPI_ISL_417809, EPI_ISL_417810, EPI_ISL_417812, EPI_ISL_417813, EPI_ISL_417814, EPI_ISL_417815, EPI_ISL_417816, EPI_ISL_417817, EPI_ISL_417818, EPI_ISL_417819, EPI_ISL_417820, EPI_ISL_417822, EPI_ISL_417823, EPI_ISL_417824, EPI_ISL_417825, EPI_ISL_417826, EPI_ISL_417827, EPI_ISL_417828, EPI_ISL_417829, EPI_ISL_417830, EPI_ISL_417831, EPI_ISL_417832, EPI_ISL_417833, EPI_ISL_417834, EPI_ISL_417835, EPI_ISL_417836, EPI_ISL_417837, EPI_ISL_417838, EPI_ISL_417839, EPI_ISL_417840, EPI_ISL_417841, EPI_ISL_417842, EPI_ISL_417843, EPI_ISL_417844, EPI_ISL_417845, EPI_ISL_417846, EPI_ISL_417849, EPI_ISL_417850, EPI_ISL_417851, EPI_ISL_417852, EPI_ISL_417853, EPI_ISL_417854, EPI_ISL_417855, EPI_ISL_417856, EPI_ISL_417857, EPI_ISL_417860, EPI_ISL_417862, EPI_ISL_417863, EPI_ISL_417864, EPI_ISL_417865, EPI_ISL_417866, EPI_ISL_417867, EPI_ISL_417868, EPI_ISL_417871, EPI_ISL_417872, EPI_ISL_417873, EPI_ISL_417874, EPI_ISL_417875, EPI_ISL_417876			Daniel F Gudbjartsson; Agnar Helgason; Hakon Jonsson; Olafur T Magnússon; Pall Melsted; Gudmundur L Norddahl; Jóna Saemundsdottir; Asgeir Sigurdsson; Patrick Sulem; Arna B Agústsdottir; Berglind Eiríksdottir; Run Fridríksdottir; Elisabet E Gardarsdottir; Gudmundur Georgsson; Olafía S Gretarsdottir; Kjartan R Gudmundsson; Thorá R Gunnarsdottir; Arnaldur Gylfason; Hilma Holm; Brynjar O Jensson; Aslaug Jónsdottir; Kamilla S Josefsdottir; Thordur Kristjánsson; Droplaug N Magnúsdottir; Louise le Roux; Gudrun Sigmundsdottir; Gardar Sveinbjörnsson; Kristín E Sveinsdottir; Maney Sveinsdottir; Emil A Thorarensen; Bjarni Thorbjörnsson; Gisli Masson; Ingileif Jónsdottir; Alma Møller; Thorolfur Gudnason; Karl G Kristinnsson; Unnur Thorsteinsdottir; Kari Stefánsson
see above	The National University Hospital of Iceland	deCODE genetics	Daniel F Gudbjartsson; Agnar Helgason; Hakon Jonsson; Olafur T Magnússon; Pall Melsted; Gudmundur L Norddahl; Jóna Saemundsdottir; Asgeir Sigurdsson; Patrick Sulem; Arna B Agústsdottir; Berglind Eiríksdottir; Run Fridríksdottir; Elisabet E Gardarsdottir; Gudmundur Georgsson; Olafía S Gretarsdottir; Kjartan R Gudmundsson; Thorá R Gunnarsdottir; Arnaldur Gylfason; Hilma Holm; Brynjar O Jensson; Aslaug Jónsdottir; Kamilla S Josefsdottir; Thordur Kristjánsson; Droplaug N Magnúsdottir; Louise le Roux; Gudrun Sigmundsdottir; Gardar Sveinbjörnsson; Kristín E Sveinsdottir; Maney Sveinsdottir; Emil A Thorarensen; Bjarni Thorbjörnsson; Gisli Masson; Ingileif Jónsdottir; Alma Møller; Thorolfur Gudnason; Karl G Kristinnsson; Unnur Thorsteinsdottir; Kari Stefánsson
EPI_ISL_417877	Institute of Virology, Biomedical Research Center of the Slovak Academy of Sciences, Bratislava; Public Health Authority of the Slovak Republic, Bratislava	Institute of Virology, Biomedical Research Center of the Slovak Academy of Sciences, Bratislava; Comenius University Science Park, Bratislava	Monika Sláviková, Martina Ličková, Sabina Fumačová Havlíková, Juraj Koči, Juraj Kopáček, Elena Tichá, Edita Starohová, Jaroslav Budiš, Werner Krampf, Miroslav Böhmer, Diana Rusňáková, Tomáš Szemeš, Boris Klempa
EPI_ISL_417878	Institute of Virology, Biomedical Research Center of the Slovak Academy of Sciences, Bratislava; Public Health Authority of the Slovak Republic, Bratislava	Institute of Virology, Biomedical Research Center of the Slovak Academy of Sciences, Bratislava; Comenius University Science Park, Bratislava	Monika Sláviková, Martina Ličková, Sabina Fumačová Havlíková, Juraj Koči, Juraj Kopáček, Elena Tichá, Edita Starohová, Jaroslav Budiš, Werner Krampf, Miroslav Böhmer, Diana Rusňáková, Tomáš Szemeš, Boris Klempa
EPI_ISL_417879	Institute of Virology, Biomedical Research Center of the Slovak Academy of Sciences, Bratislava; Public Health Authority of the Slovak Republic, Bratislava	Institute of Virology, Biomedical Research Center of the Slovak Academy of Sciences, Bratislava; Comenius University Science Park, Bratislava	Monika Sláviková, Martina Ličková, Sabina Fumačová Havlíková, Juraj Koči, Juraj Kopáček, Elena Tichá, Edita Starohová, Jaroslav Budiš, Werner Krampf, Miroslav Böhmer, Diana Rusňáková, Tomáš Szemeš, Boris Klempa
EPI_ISL_417880	Institute of Virology, Biomedical Research Center of the Slovak Academy of Sciences, Bratislava; Public Health Authority of the Slovak Republic, Bratislava	Institute of Virology, Biomedical Research Center of the Slovak Academy of Sciences, Bratislava; Comenius University Science Park, Bratislava	Monika Sláviková, Martina Ličková, Sabina Fumačová Havlíková, Juraj Koči, Juraj Kopáček, Elena Tichá, Edita Starohová, Jaroslav Budiš, Werner Krampf, Miroslav Böhmer, Diana Rusňáková, Tomáš Szemeš, Boris Klempa
EPI_ISL_417921	INMI Lazzaro Spallanzani IRCCS	Laboratory of Virology, INMI Lazzaro Spallanzani IRCCS	Martina Rueca, Barbara Bartolini, Francesco Messina, Cesare E. M. Gruber, Emanuela Giombini, Maria R. Capobianchi, Fabrizio Carletti, Francesca Colavita, Concetta Castilletti, Eleonora Lalle, Daniele Lapa, Giuseppe Ippolito.
EPI_ISL_417922	INMI Lazzaro Spallanzani IRCCS	Laboratory of Virology, INMI Lazzaro Spallanzani IRCCS	Cesare E. M. Gruber, Martina Rueca, Barbara Bartolini, Francesco Messina, Emanuela Giombini, Maria R. Capobianchi, Fabrizio Carletti, Francesca Colavita, Concetta Castilletti, Eleonora Lalle, Daniele Lapa, Giuseppe Ippolito.
EPI_ISL_417923	INMI Lazzaro Spallanzani IRCCS	Laboratory of Virology, INMI Lazzaro Spallanzani IRCCS	Francesco Messina, Barbara Bartolini, Martina Rueca, Cesare E. M. Gruber, Emanuela Giombini, Maria R. Capobianchi, Fabrizio Carletti, Francesca Colavita, Concetta Castilletti, Eleonora Lalle, Daniele Lapa, Giuseppe Ippolito.
EPI_ISL_417954, EPI_ISL_417961, EPI_ISL_417963, EPI_ISL_417967	Hospital Universitario 12 de Octubre	Hospital Universitario La Paz	Elias Dahdouh, Sara González, Fernando Lázaro, Esther Viedma, Natalia Stella, Julio García, Juan Carlos Galán, Rafael Cantón, Mª Dolores Folgueira, Rafael Delgado, Jesús Mingorance
EPI_ISL_417969, EPI_ISL_417972	Hospital Universitario La Paz	Hospital Universitario La Paz	Elias Dahdouh, Sara González, Fernando Lázaro, Esther Viedma, Natalia Stella, Julio García, Juan Carlos Galán, Rafael Cantón, Mª Dolores Folgueira, Rafael Delgado, Jesús Mingorance
EPI_ISL_417975	Hospital Universitario La Paz	Hospital Universitario La Paz	Elias Dahdouh, Sara González, Fernando Lázaro, Esther Viedma, Natalia Stella, Julio García, Juan Carlos Galán, Rafael Cantón, Mª Dolores Folgueira, Rafael Delgado, Jesús Mingorance
EPI_ISL_417978	Hospital Universitario La Paz	Hospital Universitario La Paz	Elias Dahdouh, Sara González, Fernando Lázaro, Esther Viedma, Natalia Stella, Julio García, Juan Carlos Galán, Rafael Cantón, Mª Dolores Folgueira, Rafael Delgado, Jesús Mingorance
EPI_ISL_417979, EPI_ISL_417980, EPI_ISL_417981	Hospital Universitario Ramón y Cajal	Hospital Universitario La Paz	Elias Dahdouh, Sara González, Fernando Lázaro, Esther Viedma, Natalia Stella, Julio García, Juan Carlos Galán, Rafael Cantón, Mª Dolores Folgueira, Rafael Delgado, Jesús Mingorance
EPI_ISL_417986, EPI_ISL_417987	Centro Hospitalar e Universitario de Sao Joao, Porto	Instituto Nacional de Saude (INSA)	Guiomar et al
EPI_ISL_417988	CHULC - H Curry Cabral	Instituto Nacional de Saude (INSA)	Guiomar et al
EPI_ISL_417989	Centro Hospitalar e Universitario de Sao Joao, Porto	Instituto Nacional de Saude (INSA)	Guiomar et al
EPI_ISL_417990, EPI_ISL_417991	CHULC - H Curry Cabral	Instituto Nacional de Saude (INSA)	Guiomar et al
EPI_ISL_417992, EPI_ISL_417993	CHULC - H D Estefania	Instituto Nacional de Saude (INSA)	Guiomar et al
EPI_ISL_417994, EPI_ISL_417995, EPI_ISL_417996	CHULC - H Curry Cabral	Instituto Nacional de Saude (INSA)	Guiomar et al
EPI_ISL_417997, EPI_ISL_417998, EPI_ISL_417999	Centro Hospital do Porto, E.P.E. - H. Geral de Santo Antonio	Instituto Nacional de Saude (INSA)	Guiomar et al
EPI_ISL_418000, EPI_ISL_418001	ARS Algarve - Laboratório Laura Ayres	Instituto Nacional de Saude (INSA)	Guiomar et al
EPI_ISL_418002	CHU Coimbra	Instituto Nacional de Saude (INSA)	Guiomar et al
EPI_ISL_418003	H Braga	Instituto Nacional de Saude (INSA)	Guiomar et al
EPI_ISL_418004	ARS Algarve - Laboratório Laura Ayres	Instituto Nacional de Saude (INSA)	Guiomar et al
EPI_ISL_418005	CHU Coimbra - Pediátrico	Instituto Nacional de Saude (INSA)	Guiomar et al
EPI_ISL_418006	CHBarreiro Montijo	Instituto Nacional de Saude (INSA)	Guiomar et al
EPI_ISL_418007, EPI_ISL_418008	H Braga	Instituto Nacional de Saude (INSA)	Guiomar et al
EPI_ISL_418009	HSE Ilha Terceira - Angra do Heroismo	Instituto Nacional de Saude (INSA)	Guiomar et al
EPI_ISL_418010, EPI_ISL_418011, EPI_ISL_418012, EPI_ISL_418013, EPI_ISL_418014, EPI_ISL_418015, EPI_ISL_418016	CHULC - H Curry Cabral	Instituto Nacional de Saude (INSA)	Guiomar et al
EPI_ISL_418017	CHMT	Instituto Nacional de Saude (INSA)	Guiomar et al
EPI_ISL_418018	H Garcia de Orta	Instituto Nacional de Saude (INSA)	Guiomar et al
EPI_ISL_418019, EPI_ISL_418020, EPI_ISL_418021, EPI_ISL_418022	H Braga	Instituto Nacional de Saude (INSA)	Guiomar et al
EPI_ISL_418023	H Evora	Instituto Nacional de Saude (INSA)	Guiomar et al
EPI_ISL_418024	CHUA - Faro	Instituto Nacional de Saude (INSA)	Guiomar et al
EPI_ISL_418025	H Santarem	Instituto Nacional de Saude (INSA)	Guiomar et al



EPI_ISL_418026 EPI_ISL_418027	H Dr. Nelio Mendonca - Funchal CHTMAD	Instituto Nacional de Saude (INSA) Instituto Nacional de Saude (INSA)	Guioimar et al Guioimar et al
EPI_ISL_418093, EPI_ISL_418096, EPI_ISL_418103, EPI_ISL_418110, EPI_ISL_418117, EPI_ISL_418120, EPI_ISL_418122, EPI_ISL_418136, EPI_ISL_418137, EPI_ISL_418139, EPI_ISL_418140, EPI_ISL_418143, EPI_ISL_418144, EPI_ISL_418145, EPI_ISL_418147, EPI_ISL_418149, EPI_ISL_418150, EPI_ISL_418151, EPI_ISL_418155, EPI_ISL_418158, EPI_ISL_418159, EPI_ISL_418163	see above Wales Specialist Virology Centre	Public Health Wales Microbiology Cardiff	Catherine Moore, Joanne Watkins, Sally Corden, Sara Rey, Matt Bull, Tom Connor
EPI_ISL_418183	Virological Research Group, Szentágotthai Research Centre	Bioinformatics Research Group, Szentágotthai Research Centre	Péter Urbán, Endre Gábor Tóth, Gábor Kemenesi, Róbert Herczeg, Attila Gyenesei, Ferenc Jakab
EPI_ISL_418218	Centre Hospitalier Compiègne Laboratoire de Biologie	National Reference Center for Viruses of Respiratory Infections, Institut Pasteur, Paris	Mélanie Albert, Marion Barbet, Sylvie Behillil, Méline Bizard, Angela Brisebarre, Flora Donati, Fabiana Gambaro, Etienne Simon-Lorière, Vincent Enouf, Maud Vanpeene, Sylvie van der Werf, Raulin Olivia
EPI_ISL_418219	CHU - Hôpital Cavale Blanche - Labo. de Virologie	National Reference Center for Viruses of Respiratory Infections, Institut Pasteur, Paris	Mélanie Albert, Marion Barbet, Sylvie Behillil, Méline Bizard, Angela Brisebarre, Flora Donati, Fabiana Gambaro, Etienne Simon-Lorière, Vincent Enouf, Maud Vanpeene, Sylvie van der Werf, Léa Pilorge
EPI_ISL_418220, EPI_ISL_418221	Centre Hospitalier Compiègne Laboratoire de Biologie	National Reference Center for Viruses of Respiratory Infections, Institut Pasteur, Paris	Mélanie Albert, Marion Barbet, Sylvie Behillil, Méline Bizard, Angela Brisebarre, Flora Donati, Fabiana Gambaro, Etienne Simon-Lorière, Vincent Enouf, Maud Vanpeene, Sylvie van der Werf, Raulin Olivia
EPI_ISL_418222	CHRU Bretonneau - Serv. Bacterio-Virol.	National Reference Center for Viruses of Respiratory Infections, Institut Pasteur, Paris	Mélanie Albert, Marion Barbet, Sylvie Behillil, Méline Bizard, Angela Brisebarre, Flora Donati, Fabiana Gambaro, Etienne Simon-Lorière, Vincent Enouf, Maud Vanpeene, Sylvie van der Werf, Julien Mariet
EPI_ISL_418223, EPI_ISL_418224, EPI_ISL_418225	Centre Hospitalier Compiègne Laboratoire de Biologie	National Reference Center for Viruses of Respiratory Infections, Institut Pasteur, Paris	Mélanie Albert, Marion Barbet, Sylvie Behillil, Méline Bizard, Angela Brisebarre, Flora Donati, Fabiana Gambaro, Etienne Simon-Lorière, Vincent Enouf, Maud Vanpeene, Sylvie van der Werf, Raulin Olivia
EPI_ISL_418226	EHPAD - Résidences les Cèdres	National Reference Center for Viruses of Respiratory Infections, Institut Pasteur, Paris	Mélanie Albert, Marion Barbet, Sylvie Behillil, Méline Bizard, Angela Brisebarre, Flora Donati, Etienne Simon-Lorière, Vincent Enouf, Maud Vanpeene, Sylvie van der Werf
EPI_ISL_418227, EPI_ISL_418228	Centre Hospitalier Compiègne Laboratoire de Biologie	National Reference Center for Viruses of Respiratory Infections, Institut Pasteur, Paris	Mélanie Albert, Marion Barbet, Sylvie Behillil, Méline Bizard, Angela Brisebarre, Flora Donati, Etienne Simon-Lorière, Vincent Enouf, Maud Vanpeene, Sylvie van der Werf, Raulin Olivia
EPI_ISL_418229	Hopital franco britannique - Laboratoire	National Reference Center for Viruses of Respiratory Infections, Institut Pasteur, Paris	Mélanie Albert, Marion Barbet, Sylvie Behillil, Méline Bizard, Angela Brisebarre, Flora Donati, Etienne Simon-Lorière, Vincent Enouf, Maud Vanpeene, Sylvie van der Werf, Marianne Asso Bonnet
EPI_ISL_418230	Clinique AVERAY LA BROUSTE, Med. Polyvalente	National Reference Center for Viruses of Respiratory Infections, Institut Pasteur, Paris	Mélanie Albert, Marion Barbet, Sylvie Behillil, Méline Bizard, Angela Brisebarre, Flora Donati, Etienne Simon-Lorière, Vincent Enouf, Maud Vanpeene, Sylvie van der Werf, Elsa Ngwem
EPI_ISL_418231	Centre Hospitalier Compiègne Laboratoire de Biologie	National Reference Center for Viruses of Respiratory Infections, Institut Pasteur, Paris	Mélanie Albert, Marion Barbet, Sylvie Behillil, Méline Bizard, Angela Brisebarre, Flora Donati, Etienne Simon-Lorière, Vincent Enouf, Maud Vanpeene, Sylvie van der Werf, Raulin Olivia
EPI_ISL_418232, EPI_ISL_418233	Service des Urgences	National Reference Center for Viruses of Respiratory Infections, Institut Pasteur, Paris	Mélanie Albert, Marion Barbet, Sylvie Behillil, Méline Bizard, Angela Brisebarre, Flora Donati, Etienne Simon-Lorière, Vincent Enouf, Maud Vanpeene, Sylvie van der Werf, Boubkeur
EPI_ISL_418234	LABM GH nord Essonne	National Reference Center for Viruses of Respiratory Infections, Institut Pasteur, Paris	Mélanie Albert, Marion Barbet, Sylvie Behillil, Méline Bizard, Angela Brisebarre, Flora Donati, Etienne Simon-Lorière, Vincent Enouf, Maud Vanpeene, Sylvie van der Werf, Christine Lambert
EPI_ISL_418235	Cabinet médical	National Reference Center for Viruses of Respiratory Infections, Institut Pasteur, Paris	Mélanie Albert, Marion Barbet, Sylvie Behillil, Méline Bizard, Angela Brisebarre, Flora Donati, Etienne Simon-Lorière, Vincent Enouf, Maud Vanpeene, Sylvie van der Werf
EPI_ISL_418236, EPI_ISL_418237, EPI_ISL_418238, EPI_ISL_418239	Centre Hospitalier Compiègne Laboratoire de Biologie	National Reference Center for Viruses of Respiratory Infections, Institut Pasteur, Paris	Mélanie Albert, Marion Barbet, Sylvie Behillil, Méline Bizard, Angela Brisebarre, Flora Donati, Etienne Simon-Lorière, Vincent Enouf, Maud Vanpeene, Sylvie van der Werf, Raulin Olivia
EPI_ISL_418240	LABM GH nord Essonne	National Reference Center for Viruses of Respiratory Infections, Institut Pasteur, Paris	Mélanie Albert, Marion Barbet, Sylvie Behillil, Méline Bizard, Angela Brisebarre, Flora Donati, Etienne Simon-Lorière, Vincent Enouf, Maud Vanpeene, Sylvie van der Werf, Christine Lambert
EPI_ISL_418243, EPI_ISL_418244	HOSPITAL UNIVERSITARIO VIRGEN DE LAS NIEVES	Instituto de Salud Carlos III	Iglesias-Caballero, M. Molinero Calamita, M. González-Esguevillas, M. Camarero, S. Pozo, F. Casas, I. Jiménez, P. Jiménez, M. Zaballos, A. Monzón, S. Varona, S. Juliá, M. Cuesta, I. Sanbonmatsu S.
EPI_ISL_418245, EPI_ISL_418246	Hospital General y Universitario de Guadalajara	Instituto de Salud Carlos III	Iglesias-Caballero, M. Molinero Calamita, M. González-Esguevillas, M. Camarero, S. Pozo, F. Casas, I. Jiménez, P. Jiménez, M. Zaballos, A. Monzón, S. Varona, S. Juliá, M. Cuesta, I. Gonzalez-Praetorius A.
EPI_ISL_418247	HOSPITAL GENERAL DE SEGOVIA	Instituto de Salud Carlos III	Iglesias-Caballero, M. Molinero Calamita, M. González-Esguevillas, M. Camarero, S. Pozo, F. Casas, I. Jiménez, P. Jiménez, M. Zaballos, A. Monzón, S. Varona, S. Juliá, M. Cuesta, I. Hernando-Real S.
EPI_ISL_418248, EPI_ISL_418249	COMPLEJO ASISTENCIAL UNIVERSITARIO DE BURGOS	Instituto de Salud Carlos III	Iglesias-Caballero, M. Molinero Calamita, M. González-Esguevillas, M. Camarero, S. Pozo, F. Casas, I. Jiménez, P. Jiménez, M. Zaballos, A. Monzón, S. Varona, S. Juliá, M. Cuesta, I. Megias-Lobon G.
EPI_ISL_418250	HOSPITAL CLINIC	Instituto de Salud Carlos III	Iglesias-Caballero, M. Molinero Calamita, M. González-Esguevillas, M. Camarero, S. Pozo, F. Casas, I. Jiménez, P. Jiménez, M. Zaballos, A. Monzón, S. Varona, S. Juliá, M. Cuesta, I. Marcos M.A
EPI_ISL_418251	HOSPITAL UNIVERSITARIO LA PAZ	Instituto de Salud Carlos III	Iglesias-Caballero, M. Molinero Calamita, M. González-Esguevillas, M. Camarero, S. Pozo, F. Casas, I. Jiménez, P. Jiménez, M. Zaballos, A. Monzón, S. Varona, S. Juliá, M. Cuesta, I. Romero P.
EPI_ISL_418252	FUNDACION JIMENEZ DIAZ	Instituto de Salud Carlos III	Iglesias-Caballero, M. Molinero Calamita, M. González-Esguevillas, M. Camarero, S. Pozo, F. Casas, I. Jiménez, P. Jiménez, M. Zaballos, A. Monzón, S. Varona, S. Juliá, M. Cuesta, I. Fernández Roblas, R.
EPI_ISL_418253	HOSPITAL TXAGORRITXU	Instituto de Salud Carlos III	Iglesias-Caballero, M. Molinero Calamita, M. González-Esguevillas, M. Camarero, S. Pozo, F. Casas, I. Jiménez, P. Jiménez, M. Zaballos, A. Monzón, S. Varona, S. Juliá, M. Cuesta, I. Gomez-Gonzalez C.
EPI_ISL_418255	Presidio Ospedaliero "S. Spirito" - PESCARA	Istituto Zooprofilattico Sperimentale dell'Abruzzo e Molise "G. Caporale"	Lorusso A, Marccacci M, Cammà C, Monaco F, Puglia I, Di Pasquale A, Rinaldi A, Mangone I, Savini G
EPI_ISL_418256	Ospedale "San Liberatore" di Atri	Istituto Zooprofilattico Sperimentale dell'Abruzzo e Molise "G. Caporale"	Lorusso A, Marccacci M, Di Domenico M, Puglia I, Curini V, Ancora M, Di Pasquale A, Rinaldi A, Mangone I, Cammà C, Savini G.
EPI_ISL_418257	Ospedale Civile Giuseppe Mazzini, Teramo	Istituto Zooprofilattico Sperimentale dell'Abruzzo e Molise "G.Caporale"	Lorusso A, Marccacci M, Di Domenico M, Puglia I, Curini V, Ancora M, Di Pasquale A, Rinaldi A, Mangone I, Cammà C, Savini G.
EPI_ISL_418258, EPI_ISL_418259	Presidio ospedaliero "Santo Spirito"	Istituto Zooprofilattico Sperimentale dell'Abruzzo e Molise "G. Caporale"	Lorusso A, Marccacci M, Di Domenico M, Puglia I, Curini V, Ancora M, Di Pasquale A, Rinaldi A, Mangone I, Cammà C, Savini G.
EPI_ISL_418260	Ospedale Civile Giuseppe Mazzini	Istituto Zooprofilattico Sperimentale dell'Abruzzo e Molise "G. Caporale"	Lorusso A, Marccacci M, Di Domenico M, Puglia I, Curini V, Ancora M, Di Pasquale A, Rinaldi A, Mangone I, Cammà C, Savini G.
EPI_ISL_418263, EPI_ISL_418264, EPI_ISL_418265	Laboratory of Microbiology, Department of Medicine, National and Kapodistrian University of Athens, Greece	Laboratory of Biology, Department of Medicine, Democritus University of Thrace, Greece	Maria Bampali, Elisavet Gatzydou, Nikolaos Dovrolis, Stavroula Veleetza, Nikolaos Spanakis, Ioannis Karakasiotlis
EPI_ISL_418270	KU Leuven, Clinical and Epidemiological Virology	KU Leuven, Clinical and Epidemiological Virology	Tony Wawina, Joan Marti-Carreras, Bert Vanmechelen, Piet Maes
EPI_ISL_418271	University Hospital Basel, Clinical Virology	University Hospital Basel, Labormedizin	Hirsch, H., Leuzinger, K., Seth-Smith, H., Mari, A., Roloff, T., Egli, A.
EPI_ISL_418277, EPI_ISL_418279, EPI_ISL_418280, EPI_ISL_418282	University Hospital Basel, Clinical Virology	University Hospital Basel, Clinical Bacteriology	Hirsch, H., Leuzinger, K., Seth-Smith, H., Mari, A., Roloff, T., Egli, A.
EPI_ISL_418286, EPI_ISL_418287, EPI_ISL_418288, EPI_ISL_418289, EPI_ISL_418290, EPI_ISL_418291, EPI_ISL_418292, EPI_ISL_418293, EPI_ISL_418294, EPI_ISL_418295, EPI_ISL_418296, EPI_ISL_418297, EPI_ISL_418298, EPI_ISL_418299, EPI_ISL_418300, EPI_ISL_418301, EPI_ISL_418302, EPI_ISL_418303, EPI_ISL_418304, EPI_ISL_418305, EPI_ISL_418306, EPI_ISL_418307, EPI_ISL_418308, EPI_ISL_418309, EPI_ISL_418310, EPI_ISL_418311, EPI_ISL_418312, EPI_ISL_418313, EPI_ISL_418314, EPI_ISL_418315, EPI_ISL_418316, EPI_ISL_418317, EPI_ISL_418318, EPI_ISL_418319, EPI_ISL_418320, EPI_ISL_418321	see above Virology Department, Sheffield Teaching Hospitals NHS Foundation Trust	Department of Infection, Immunity and Cardiovascular Disease, The Florey Institute, The Medical School, University of Sheffield	Thushan de Silva, Matthew Parker, Adri Anygal, Rebecca Brown, Rachel Tucker, Paul Parsons, Danielle Groves, Alex Keeley, Dave Partridge, Matthew Wyles, Benjamin Lindsey, Mehmet Yavuz, Mohammad Raza, Cariad Evans
EPI_ISL_418385, EPI_ISL_418386, EPI_ISL_418387, EPI_ISL_418388, EPI_ISL_418389, EPI_ISL_418390, EPI_ISL_418391, EPI_ISL_418392, EPI_ISL_418393, EPI_ISL_418394, EPI_ISL_418395, EPI_ISL_418396, EPI_ISL_418397, EPI_ISL_418399, EPI_ISL_418400, EPI_ISL_418401, EPI_ISL_418402, EPI_ISL_418403, EPI_ISL_418404, EPI_ISL_418405, EPI_ISL_418406, EPI_ISL_418408, EPI_ISL_418409, EPI_ISL_418410, EPI_ISL_418411	see above	Department of Virology, Faculty of Medicine, University of Helsinki, Helsinki, Finland	Teemu Smura, Hannimari Kallio-Kokko, Olli Vapalahti
EPI_ISL_418412	Centre Hospitalier des Vals d'Ardeche	CNR Virus des Infections Respiratoires - France SUD	Antonin Bal, Gregory Destras, Gwendolyne Burfin, Solenne Brun, Carine Moustaud, Raphaëlle Lamy, Alexandre Gaymard, Maude Bouscambert-Duchamp, Florence Morfin-Sherpa, Martine Valette, Bruno Lina, Laurence Josset
EPI_ISL_418413	Centre Hospitalier de Macon	CNR Virus des Infections Respiratoires - France SUD	Antonin Bal, Gregory Destras, Gwendolyne Burfin, Solenne Brun, Carine Moustaud, Raphaëlle Lamy, Alexandre Gaymard, Maude Bouscambert-Duchamp, Florence Morfin-Sherpa, Martine Valette, Bruno Lina, Laurence Josset
EPI_ISL_418414	Centre Hospitalier de Valence	CNR Virus des Infections Respiratoires - France SUD	Antonin Bal, Gregory Destras, Gwendolyne Burfin, Solenne Brun, Carine Moustaud, Raphaëlle Lamy, Alexandre Gaymard, Maude Bouscambert-Duchamp, Florence Morfin-Sherpa, Martine Valette, Bruno Lina, Laurence Josset
EPI_ISL_418416	GH Les Portes du Sud	CNR Virus des Infections Respiratoires - France SUD	Antonin Bal, Gregory Destras, Gwendolyne Burfin, Solenne Brun, Carine Moustaud, Raphaëlle Lamy, Alexandre Gaymard, Maude Bouscambert-Duchamp, Florence Morfin-Sherpa, Martine Valette, Bruno Lina, Laurence Josset
EPI_ISL_418417	Centre Hospitalier de Valence	CNR Virus des Infections Respiratoires - France SUD	Antonin Bal, Gregory Destras, Gwendolyne Burfin, Solenne Brun, Carine Moustaud, Raphaëlle Lamy, Alexandre Gaymard, Maude Bouscambert-Duchamp, Florence Morfin-Sherpa, Martine Valette, Bruno Lina, Laurence Josset
EPI_ISL_418418, EPI_ISL_418419	Centre Hospitalier Saint Joseph Saint Luc	CNR Virus des Infections Respiratoires - France SUD	Antonin Bal, Gregory Destras, Gwendolyne Burfin, Solenne Brun, Carine Moustaud, Raphaëlle Lamy, Alexandre Gaymard, Maude Bouscambert-Duchamp, Florence Morfin-Sherpa, Martine Valette, Bruno Lina, Laurence Josset
EPI_ISL_418420, EPI_ISL_418421, EPI_ISL_418422, EPI_ISL_418423, EPI_ISL_418424, EPI_ISL_418425	Institut des Agents Infectieux (IAI), Hospices Civils de Lyon	CNR Virus des Infections Respiratoires - France SUD	Antonin Bal, Gregory Destras, Gwendolyne Burfin, Solenne Brun, Carine Moustaud, Raphaëlle Lamy, Alexandre Gaymard, Maude Bouscambert-Duchamp, Florence Morfin-Sherpa, Martine Valette, Bruno Lina, Laurence Josset
EPI_ISL_418426	Centre Hospitalier de Bourg en Bresse	CNR Virus des Infections Respiratoires - France SUD	Antonin Bal, Gregory Destras, Gwendolyne Burfin, Solenne Brun, Carine Moustaud, Raphaëlle Lamy, Alexandre Gaymard, Maude Bouscambert-Duchamp, Florence Morfin-Sherpa, Martine Valette, Bruno Lina, Laurence Josset
EPI_ISL_418427	Hopital Privé de l'Est Lyonnais	CNR Virus des Infections Respiratoires - France SUD	Antonin Bal, Gregory Destras, Gwendolyne Burfin, Solenne Brun, Carine Moustaud, Raphaëlle Lamy, Alexandre Gaymard, Maude Bouscambert-Duchamp, Florence Morfin-Sherpa, Martine Valette, Bruno Lina, Laurence Josset
EPI_ISL_418428	Centre Hospitalier Lucien Husserl	CNR Virus des Infections Respiratoires - France SUD	Antonin Bal, Gregory Destras, Gwendolyne Burfin, Solenne Brun, Carine Moustaud, Raphaëlle Lamy, Alexandre Gaymard, Maude Bouscambert-Duchamp, Florence Morfin-Sherpa, Martine Valette, Bruno Lina, Laurence Josset
EPI_ISL_418429, EPI_ISL_418430, EPI_ISL_418431, EPI_ISL_418432	Institut des Agents Infectieux (IAI), Hospices Civils de Lyon	CNR Virus des Infections Respiratoires - France SUD	Antonin Bal, Gregory Destras, Gwendolyne Burfin, Solenne Brun, Carine Moustaud, Raphaëlle Lamy, Alexandre Gaymard, Maude Bouscambert-Duchamp, Florence Morfin-Sherpa, Martine Valette, Bruno Lina, Laurence Josset
EPI_ISL_418433, EPI_ISL_418434, EPI_ISL_418438	University Hospital Basel, Clinical Virology	University Hospital Basel, Clinical Bacteriology	Hirsch, H., Leuzinger, K., Seth-Smith, H., Mari, A., Roloff, T., Egli, A.
EPI_ISL_418516, EPI_ISL_418548, EPI_ISL_418580, EPI_ISL_418581,	UCD National Virus Reference Laboratory	UCD National Virus Reference Laboratory	Michael Carr, Gabriel Gonzalez, Jonathan Dean, Suzie Coughlan, Alison Murphy, Kevin Byrne, Ken Wolfe, Jeff Connell, Brendan Loftus, Cillian F De Gascun



EPI_ISL_418582, EPI_ISL_418583, EPI_ISL_418584			
EPI_ISL_418624, EPI_ISL_418625, EPI_ISL_418626, EPI_ISL_418627, EPI_ISL_418628, EPI_ISL_418629, EPI_ISL_418630, EPI_ISL_418631, EPI_ISL_418632, EPI_ISL_418633, EPI_ISL_418634, EPI_ISL_418635, EPI_ISL_418636, EPI_ISL_418638, EPI_ISL_418639, EPI_ISL_418640, EPI_ISL_418645, EPI_ISL_418646, EPI_ISL_418648, EPI_ISL_418649, EPI_ISL_418650, EPI_ISL_418651, EPI_ISL_418652, EPI_ISL_418653, EPI_ISL_418654, EPI_ISL_418655, EPI_ISL_418656, EPI_ISL_418657, EPI_ISL_418659, EPI_ISL_418660, EPI_ISL_418661, EPI_ISL_418664			
see above	Department of Clinical Microbiology	GIGA Medical Genomics	Keith Durkin, Maria Artesi, Sébastien Bontems, Raphaël Boreux, Cécile Meex, Pierrette Melin, Marie-Pierre Hayette, Vincent Bours.
EPI_ISL_418667, EPI_ISL_418668, EPI_ISL_418669, EPI_ISL_418670, EPI_ISL_418700, EPI_ISL_418701, EPI_ISL_418702, EPI_ISL_418704, EPI_ISL_418706, EPI_ISL_418707, EPI_ISL_418708, EPI_ISL_418709, EPI_ISL_418711, EPI_ISL_418715, EPI_ISL_418716, EPI_ISL_418718, EPI_ISL_418720, EPI_ISL_418722, EPI_ISL_418723, EPI_ISL_418729, EPI_ISL_418733, EPI_ISL_418734, EPI_ISL_418736, EPI_ISL_418737, EPI_ISL_418739, EPI_ISL_418748, EPI_ISL_418749, EPI_ISL_418750, EPI_ISL_418751, EPI_ISL_418756, EPI_ISL_418764, EPI_ISL_418770			
see above	Respiratory Virus Unit, Microbiology Services Colindale, Public Health England	Respiratory Virus Unit, Microbiology Services Colindale, Public Health England	Monica Galiano, Shahjahan Miah, Angie Lackenby, Omolola Akinbami, Tiina Talts, Leena Bhaw, Richard Myers, Steven Platt, Kirstin Edwards, Jonathan Hubb, Joanna Ellis, Maria Zambon
EPI_ISL_418792, EPI_ISL_418793	KU Leuven, Clinical and Epidemiological Virology	KU Leuven, Clinical and Epidemiological Virology	Bert Vanmechelen, Tony Wawina, Joan Marti-Carreras, Piet Maes
EPI_ISL_418794, EPI_ISL_418795, EPI_ISL_418796, EPI_ISL_418797, EPI_ISL_418798, EPI_ISL_418800, EPI_ISL_418805, EPI_ISL_418806	KU Leuven, Clinical and Epidemiological Virology	KU Leuven, Clinical and Epidemiological Virology	Bert Vanmechelen, Joan Marti-Carreras, Tony Wawina, Piet Maes
EPI_ISL_418860, EPI_ISL_418861	Hospital Universitari Vall d'Hebron (HUVH) - Vall d'Hebron Research Institute (VHIR)	Hospital Universitari Vall d'Hebron (HUVH) - Vall d'Hebron Research Institute (VHIR)	Cristina Andrés, Dàmir García-Cehic, Maria Piñana, Mercedes Guerrero-Murillo, Ariadna Rando, Tomàs Pumarola, Maria Gema Codina, Andrés Antón, Josep Quer
EPI_ISL_418863, EPI_ISL_418981, EPI_ISL_418982, EPI_ISL_418983, EPI_ISL_418984, EPI_ISL_418985, EPI_ISL_418986, EPI_ISL_418987	KU Leuven, Clinical and Epidemiological Virology	KU Leuven, Clinical and Epidemiological Virology	Bert Vanmechelen, Joan Marti-Carreras, Tony Wawina, Piet Maes
EPI_ISL_418988	Institute information KU Leuven, Clinical and Epidemiological Virology	Institute information KU Leuven, Clinical and Epidemiological Virology	Bert Vanmechelen, Joan Marti-Carreras, Tony Wawina, Piet Maes
EPI_ISL_418989	KU Leuven, Clinical and Epidemiological Virology	KU Leuven, Clinical and Epidemiological Virology	Bert Vanmechelen, Joan Marti-Carreras, Tony Wawina, Piet Maes
EPI_ISL_419168	Centre Hospitalier de Valence	CNR Virus des Infections Respiratoires - France SUD	Antonin Bal, Gregory Destras, Gwendolyne Burfin, Solenne Brun, Carine Moustaud, Raphaëlle Lamy, Alexandre Gaymard, Maude Bouscambert-Duchamp, Florence Morfin-Sherpa, Martine Valette, Bruno Lina, Laurence Josset
EPI_ISL_419169, EPI_ISL_419170, EPI_ISL_419171, EPI_ISL_419172, EPI_ISL_419173	Institut des Agents Infectieux (IAI), Hospices Civils de Lyon	CNR Virus des Infections Respiratoires - France SUD	Antonin Bal, Gregory Destras, Gwendolyne Burfin, Solenne Brun, Carine Moustaud, Raphaëlle Lamy, Alexandre Gaymard, Maude Bouscambert-Duchamp, Florence Morfin-Sherpa, Martine Valette, Bruno Lina, Laurence Josset
EPI_ISL_419174, EPI_ISL_419175, EPI_ISL_419176	Centre Hospitalier de Macon	CNR Virus des Infections Respiratoires - France SUD	Antonin Bal, Gregory Destras, Gwendolyne Burfin, Solenne Brun, Carine Moustaud, Raphaëlle Lamy, Alexandre Gaymard, Maude Bouscambert-Duchamp, Florence Morfin-Sherpa, Martine Valette, Bruno Lina, Laurence Josset
EPI_ISL_419177, EPI_ISL_419178, EPI_ISL_419179, EPI_ISL_419180, EPI_ISL_419181, EPI_ISL_419182	Institut des Agents Infectieux (IAI), Hospices Civils de Lyon	CNR Virus des Infections Respiratoires - France SUD	Antonin Bal, Gregory Destras, Gwendolyne Burfin, Solenne Brun, Carine Moustaud, Raphaëlle Lamy, Alexandre Gaymard, Maude Bouscambert-Duchamp, Florence Morfin-Sherpa, Martine Valette, Bruno Lina, Laurence Josset
EPI_ISL_419183	Centre Hospitalier de Bourg en Bresse	CNR Virus des Infections Respiratoires - France SUD	Antonin Bal, Gregory Destras, Gwendolyne Burfin, Solenne Brun, Carine Moustaud, Raphaëlle Lamy, Alexandre Gaymard, Maude Bouscambert-Duchamp, Florence Morfin-Sherpa, Martine Valette, Bruno Lina, Laurence Josset
EPI_ISL_419184	Institut des Agents Infectieux (IAI), Hospices Civils de Lyon	CNR Virus des Infections Respiratoires - France SUD	Antonin Bal, Gregory Destras, Gwendolyne Burfin, Solenne Brun, Carine Moustaud, Raphaëlle Lamy, Alexandre Gaymard, Maude Bouscambert-Duchamp, Florence Morfin-Sherpa, Martine Valette, Bruno Lina, Laurence Josset
EPI_ISL_419185, EPI_ISL_419186	Centre Hospitalier de Bourg en Bresse	CNR Virus des Infections Respiratoires - France SUD	Antonin Bal, Gregory Destras, Gwendolyne Burfin, Solenne Brun, Carine Moustaud, Raphaëlle Lamy, Alexandre Gaymard, Maude Bouscambert-Duchamp, Florence Morfin-Sherpa, Martine Valette, Bruno Lina, Laurence Josset
EPI_ISL_419187, EPI_ISL_419188	Centre Hospitalier de Macon	CNR Virus des Infections Respiratoires - France SUD	Antonin Bal, Gregory Destras, Gwendolyne Burfin, Solenne Brun, Carine Moustaud, Raphaëlle Lamy, Alexandre Gaymard, Maude Bouscambert-Duchamp, Florence Morfin-Sherpa, Martine Valette, Bruno Lina, Laurence Josset
EPI_ISL_419230	Hospital Universitario Virgen de las Nieves	Instituto de Salud Carlos III	Iglesias-Caballero, M.; Molinero Calamita, M.; González-Esguevillas, M.; Camarero, S.; Pozo, F.; Casas, I.; Jiménez, P.; Jiménez, M.; Zaballos, A.; Monzón, S.; Varona, S.; Juliá, M.; Cuesta, I.; Sanbonmatsu, S.
EPI_ISL_419233	Hospital Universitario de Canarias	Instituto de Salud Carlos III	Iglesias-Caballero, M.; Molinero Calamita, M.; González-Esguevillas, M.; Camarero, S.; Pozo, F.; Casas, I.; Jiménez, P.; Jiménez, M.; Zaballos, A.; Monzón, S.; Varona, S.; Juliá, M.; Cuesta, I.; Castro, B.
EPI_ISL_419234	Hospital San Pedro	Instituto de Salud Carlos III	Iglesias-Caballero, M.; Molinero Calamita, M.; González-Esguevillas, M.; Camarero, S.; Pozo, F.; Casas, I.; Jiménez, P.; Jiménez, M.; Zaballos, A.; Monzón, S.; Varona, S.; Juliá, M.; Cuesta, I.; Alonso, C.
EPI_ISL_419235, EPI_ISL_419236, EPI_ISL_419237	Fundacion Jimenez Diaz	Instituto de Salud Carlos III	Iglesias-Caballero, M.; Molinero Calamita, M.; González-Esguevillas, M.; Camarero, S.; Pozo, F.; Casas, I.; Jiménez, P.; Jiménez, M.; Zaballos, A.; Monzón, S.; Varona, S.; Juliá, M.; Cuesta, I.; Fernández, R.
EPI_ISL_419238	HOSPITAL DE CRUCES.	Instituto de Salud Carlos III	Iglesias-Caballero, M. Molinero Calamita, M. González-Esguevillas, M. Camarero, S. Pozo, F. Casas, I. Jiménez, P. Jiménez, M. Zaballos, A. Monzón, S. Varona, S. Juliá, M. Cuesta, I. Aranzamendi, M.
EPI_ISL_419240	HOSPITAL TXAGORRITXU	Instituto de Salud Carlos III	Iglesias-Caballero, M. Molinero Calamita, M. González-Esguevillas, M. Camarero, S. Pozo, F. Casas, I. Jiménez, P. Jiménez, M. Zaballos, A. Monzón, S. Varona, S. Juliá, M. Cuesta, I. Gómez, C.
EPI_ISL_419254	INMI Lazzaro Spallanzani IRCCS	Laboratory of Virology, INMI Lazzaro Spallanzani IRCCS	Barbara Bartolini, Martina Rueca, Francesco Messina, Cesare E. M. Gruber, Emanuela Giombini, Maria R. Capobianchi, Fabrizio Carletti, Francesca Colavita, Concetta Castilletti, Eleonora Lalle, Daniele Lapa, Giuseppe Ippolito.
EPI_ISL_419255	INMI Lazzaro Spallanzani IRCCS	INMI Lazzaro Spallanzani IRCCS	Antonino Di Caro, Cesare E. M. Gruber, Martina Rueca, Barbara Bartolini, Francesco Messina, Emanuela Giombini, Maria R. Capobianchi, Fabrizio Carletti, Francesca Colavita, Concetta Castilletti, Eleonora Lalle, Daniele Lapa, Giuseppe Ippolito.
EPI_ISL_419259	Lab voor klinische biologie	Onderzoeksgroep Virologie	Laurens Lambrechts, Nick Vereecke, Marthe Pauwels, Basiel Cole, Bruno Verhasselt, Linos Vandekerckhove, Hans Nauwynck, Sebastiaan Theuns
EPI_ISL_419264	Lab voor klinische biologie	Onderzoeksgroep Virologie	Nick Vereecke, Laurens Lambrechts, Marthe Pauwels, Basiel Cole, Bruno Verhasselt, Linos Vandekerckhove, Hans Nauwynck, Sebastiaan Theuns
EPI_ISL_419265	Lab voor klinische biologie	Onderzoeksgroep Virologie	Laurens Lambrechts, Nick Vereecke, Marthe Pauwels, Basiel Cole, Bruno Verhasselt, Linos Vandekerckhove, Hans Nauwynck, Sebastiaan Theuns
EPI_ISL_419266	Lab voor klinische biologie	Onderzoeksgroep Virologie	Nick Vereecke, Laurens Lambrechts, Marthe Pauwels, Basiel Cole, Bruno Verhasselt, Linos Vandekerckhove, Hans Nauwynck, Sebastiaan Theuns
EPI_ISL_419386	Hospital Prof. Doutor Fernando Fonseca, EPE	Instituto Gulbenkian de Ciência	João Costa, Cathy Paulino, Joao Sobral, Susana Ladeiro, Ricardo Leite
EPI_ISL_419387	Hospital Prof. Doutor Fernando Fonseca, EPE	Instituto Gulbenkian de Ciência	João Costa, Cathy Paulino, Joao Sobral, Susana Ladeiro, Ricardo Leite
EPI_ISL_419399, EPI_ISL_419406, EPI_ISL_419407, EPI_ISL_419409, EPI_ISL_419412, EPI_ISL_419418, EPI_ISL_419420, EPI_ISL_419421, EPI_ISL_419422, EPI_ISL_419424, EPI_ISL_419425, EPI_ISL_419428, EPI_ISL_419434, EPI_ISL_419438, EPI_ISL_419439, EPI_ISL_419440, EPI_ISL_419443, EPI_ISL_419448, EPI_ISL_419449, EPI_ISL_419452, EPI_ISL_419453, EPI_ISL_419472, EPI_ISL_419474, EPI_ISL_419496, EPI_ISL_419498, EPI_ISL_419499, EPI_ISL_419508			
see above	Wales Specialist Virology Centre	Public Health Wales Microbiology Cardiff	Catherine Moore, Joanne Watkins, Sally Corden, Sara Rey, Matt Bull, Tom Connor
EPI_ISL_419541, EPI_ISL_419542, EPI_ISL_419543, EPI_ISL_419544, EPI_ISL_419545, EPI_ISL_419546, EPI_ISL_419547, EPI_ISL_419548, EPI_ISL_419549, EPI_ISL_419550, EPI_ISL_419551, EPI_ISL_419552			
see above	Center of Medical Microbiology, Virology, and Hospital Hygiene, University of Duesseldorf	Center of Medical Microbiology, Virology, and Hospital Hygiene, University of Duesseldorf	Ortwin Adams, Marcel Andree, Alexander Dilthey, Torsten Feldt, Sandra Hauka, Torsten Houwaart, Björn-Erik Jensen, Detlef Kindgen-Milles, Malte Kohns Vasconcelos, Klaus Pfeffer, Tina Senff, Daniel Strelow, Jörg Timm, Andreas Walker, Tobias Wienemann
EPI_ISL_419562, EPI_ISL_419563, EPI_ISL_419564, EPI_ISL_419566, EPI_ISL_419568, EPI_ISL_419569, EPI_ISL_419570, EPI_ISL_419573, EPI_ISL_419578, EPI_ISL_419579, EPI_ISL_419580, EPI_ISL_419582, EPI_ISL_419583, EPI_ISL_419584, EPI_ISL_419585, EPI_ISL_419586, EPI_ISL_419587, EPI_ISL_419588, EPI_ISL_419589, EPI_ISL_419590, EPI_ISL_419591, EPI_ISL_419592, EPI_ISL_419593, EPI_ISL_419594, EPI_ISL_419595, EPI_ISL_419596, EPI_ISL_419597, EPI_ISL_419598, EPI_ISL_419599, EPI_ISL_419600, EPI_ISL_419601, EPI_ISL_419602, EPI_ISL_419603, EPI_ISL_419604, EPI_ISL_419606, EPI_ISL_419607			
see above	Laboratoire National de Santé, Microbiology, Virology	Laboratoire National de Santé, Microbiology, Epidemiology and Microbial Genomics	Anke Wienecke-Baldacchino, Ardashes Latsuzbaia, Jessica Tapp, Catherine Ragimbeau, Guillaume Fournier, Tamir Abdelrahman, Trung Nguyen Nguyen, Joel Mossong
EPI_ISL_419654, EPI_ISL_419655, EPI_ISL_419656, EPI_ISL_419657, EPI_ISL_419658, EPI_ISL_419659, EPI_ISL_419660, EPI_ISL_419661, EPI_ISL_419662, EPI_ISL_419664, EPI_ISL_419665, EPI_ISL_419666, EPI_ISL_419667, EPI_ISL_419669, EPI_ISL_419670, EPI_ISL_419671, EPI_ISL_419672, EPI_ISL_419673, EPI_ISL_419674			
see above	Center for Virology, Medical University of Vienna	Bergthaler laboratory, CeMM Research Center for Molecular Medicine of the Austrian Academy of Sciences	Alexandra Popa, Benedikt Agerer, Henrique Colaco, Lukas Endler, Jakob-Wendelin Genger, Alexander Lercher, Mark Smyth, Thomas Penz, Michael Schuster, Judith Aberle, Stephan Aberle, Elisabeth Puchhammer-Stöckl, Christoph Bock, Andreas Bergthaler
EPI_ISL_419675	Servicio de Microbiología, Consorcio Hospital General Universitario de Valencia	Sequencing and Bioinformatics Service and Molecular Epidemiology Research Group. FISABIO-Public Health	Maria Alma Bracho, Maria Dolores Ocete, Giuseppe D'Auria, Griselda De Marco, Neris Garcia-Gonzalez, Concepcion Gimeno, Fernando Gonzalez-Candelas
EPI_ISL_419676	Servicio de Microbiología, Consorcio Hospital General Universitario de Valencia	Sequencing and Bioinformatics Service and Molecular Epidemiology Research Group. FISABIO-Public Health	Maria Dolores Ocete, Giuseppe D'Auria, Griselda De Marco, Neris Garcia-Gonzalez, Maria Alma Bracho, Concepcion Gimeno, Fernando Gonzalez-Candelas
EPI_ISL_419677	Servicio de Microbiología, Consorcio Hospital General Universitario de Valencia	Sequencing and Bioinformatics Service and Molecular Epidemiology Research Group. FISABIO-Public Health	Giuseppe D'Auria, Griselda De Marco, Neris Garcia-Gonzalez, Maria Alma Bracho, Maria Dolores Ocete, Concepcion Gimeno, Fernando Gonzalez-Candelas
EPI_ISL_419678	Servicio de Microbiología, Consorcio Hospital General Universitario de Valencia	Sequencing and Bioinformatics Service and Molecular Epidemiology Research Group. FISABIO-Public Health	Griselda De Marco, Neris Garcia-Gonzalez, Maria Alma Bracho, Maria Dolores Ocete, Giuseppe D'Auria, Concepcion Gimeno, Fernando Gonzalez-Candelas
EPI_ISL_419679	Servicio de Microbiología, Consorcio Hospital General Universitario de Valencia	Sequencing and Bioinformatics Service and Molecular Epidemiology Research Group. FISABIO-Public Health	Neris Garcia-Gonzalez, Maria Alma Bracho, Maria Dolores Ocete, Giuseppe D'Auria, Griselda De Marco, Concepcion Gimeno, Fernando Gonzalez-Candelas
EPI_ISL_419680	Servicio de Microbiología, Consorcio Hospital General Universitario de Valencia	Sequencing and Bioinformatics Service and Molecular Epidemiology Research Group. FISABIO-Public Health	Maria Alma Bracho, Maria Dolores Ocete, Giuseppe D'Auria, Griselda De Marco, Neris Garcia-Gonzalez, Concepcion Gimeno, Fernando Gonzalez-Candelas
EPI_ISL_419681	Servicio de Microbiología, Consorcio Hospital General Universitario de Valencia	Sequencing and Bioinformatics Service and Molecular Epidemiology Research Group. FISABIO-Public Health	Maria Dolores Ocete, Giuseppe D'Auria, Griselda De Marco, Neris Garcia-Gonzalez, Maria Alma Bracho, Concepcion Gimeno, Fernando Gonzalez-Candelas



EPI_ISL_419682	Servicio de Microbiología. Consorcio Hospital General Universitario de Valencia	Sequencing and Bioinformatics Service and Molecular Epidemiology Research Group. FISABIO-Public Health	Giuseppe D'Auria, Griselda De Marco, Neris García-Gonzalez, Maria Alma Bracho, Maria Dolores Ocete, Concepcion Gimeno, Fernando Gonzalez-Candelas
EPI_ISL_419683	Servicio de Microbiología. Consorcio Hospital General Universitario de Valencia	Sequencing and Bioinformatics Service and Molecular Epidemiology Research Group. FISABIO-Public Health	Griselda De Marco, Neris García-Gonzalez, Maria Alma Bracho, Maria Dolores Ocete, Giuseppe D'Auria, Concepcion Gimeno, Fernando Gonzalez-Candelas
EPI_ISL_419691	E. Gulbja Laboratorija	Charité Universitätsmedizin Berlin, Institute of Virology	Victor M Corman, Julia Schneider, Barbara Mühlemann, Talitha Veith, Jörn Beheim-Schwarzbach, Terry Jones, Dr. Didzis Gavars, Mikus Gavars, Dmitrijs Perminovs, Christian Drosten
EPI_ISL_419692	The Republican Research and Practical Center for Epidemiology and Microbiology	Charité Universitätsmedizin Berlin, Institute of Virology	Victor M Corman, Julia Schneider, Barbara Mühlemann, Talitha Veith, Jörn Beheim-Schwarzbach, Terry Jones, Nataliia Shmaliyova, Nataliia Sivets, Christian Drosten
EPI_ISL_419693	The Republican Research and Practical Center for Epidemiology and Microbiology	Charité Universitätsmedizin Berlin, Institute of Virology	Victor M Corman, Julia Schneider, Barbara Mühlemann, Talitha Veith, Jörn Beheim-Schwarzbach, Terry Jones, Nataliia Shmaliyova, Nataliia Sivets, Christian Drosten
EPI_ISL_419707	HOSPITAL CLINIC	Instituto de Salud Carlos III	Iglesias-Caballero, M. Molinero Calamita, M. González-Esguevillas, M. Camarero S. Pozo F. Casas I. Jiménez, P. Jiménez, M. Zaballos, A. Monzón, S. Varona, S. Juliá, M. Cuesta, I. Marcos, M.A
EPI_ISL_419709	HOSPITAL TXAGORRITXU	Instituto de Salud Carlos III	Iglesias-Caballero, M. Molinero Calamita, M. González-Esguevillas, M. Camarero S. Pozo F. Casas I. Jiménez, P. Jiménez, M. Zaballos, A. Monzón, S. Varona, S. Juliá, M. Cuesta, I. Gómez, C.
EPI_ISL_420038	Sentinelles network	National Reference Center for Viruses of Respiratory Infections, Institut Pasteur, Paris	Mélanie Albert, Marion Barbet, Sylvie Behillil, Méline Bizard, Angela Brisebarre, Flora Donati, Etienne Simon-Lorière, Vincent Enouf, Maud Vanpeene, Sylvie van der Werf
EPI_ISL_420039, EPI_ISL_420040	L'Air du Temps	National Reference Center for Viruses of Respiratory Infections, Institut Pasteur, Paris	Mélanie Albert, Marion Barbet, Sylvie Behillil, Méline Bizard, Angela Brisebarre, Flora Donati, Etienne Simon-Lorière, Vincent Enouf, Maud Vanpeene, Sylvie van der Werf
EPI_ISL_420041	CH Compiègne Laboratoire de Biologie	National Reference Center for Viruses of Respiratory Infections, Institut Pasteur, Paris	Mélanie Albert, Marion Barbet, Sylvie Behillil, Méline Bizard, Angela Brisebarre, Flora Donati, Etienne Simon-Lorière, Vincent Enouf, Maud Vanpeene, Sylvie van der Werf, Raulin Olivia
EPI_ISL_420042	Service de Biologie clinique	National Reference Center for Viruses of Respiratory Infections, Institut Pasteur, Paris	Mélanie Albert, Marion Barbet, Sylvie Behillil, Méline Bizard, Angela Brisebarre, Flora Donati, Etienne Simon-Lorière, Vincent Enouf, Maud Vanpeene, Sylvie van der Werf
EPI_ISL_420043	CMIP	National Reference Center for Viruses of Respiratory Infections, Institut Pasteur, Paris	Mélanie Albert, Marion Barbet, Sylvie Behillil, Méline Bizard, Angela Brisebarre, Flora Donati, Etienne Simon-Lorière, Vincent Enouf, Maud Vanpeene, Sylvie van der Werf
EPI_ISL_420044	CH Jean de Navarre Laboratoire de Biologie	National Reference Center for Viruses of Respiratory Infections, Institut Pasteur, Paris	Mélanie Albert, Marion Barbet, Sylvie Behillil, Méline Bizard, Angela Brisebarre, Flora Donati, Etienne Simon-Lorière, Vincent Enouf, Maud Vanpeene, Sylvie van der Werf
EPI_ISL_420045	Sentinelles network	National Reference Center for Viruses of Respiratory Infections, Institut Pasteur, Paris	Mélanie Albert, Marion Barbet, Sylvie Behillil, Méline Bizard, Angela Brisebarre, Flora Donati, Etienne Simon-Lorière, Vincent Enouf, Maud Vanpeene, Sylvie van der Werf
EPI_ISL_420046, EPI_ISL_420047	Résidence Villa Caroline	National Reference Center for Viruses of Respiratory Infections, Institut Pasteur, Paris	Mélanie Albert, Marion Barbet, Sylvie Behillil, Méline Bizard, Angela Brisebarre, Flora Donati, Etienne Simon-Lorière, Vincent Enouf, Maud Vanpeene, Sylvie van der Werf
EPI_ISL_420048	Service de Biologie Médicale - BP 125	National Reference Center for Viruses of Respiratory Infections, Institut Pasteur, Paris	Mélanie Albert, Marion Barbet, Sylvie Behillil, Méline Bizard, Angela Brisebarre, Flora Donati, Etienne Simon-Lorière, Vincent Enouf, Maud Vanpeene, Sylvie van der Werf, Christine Lambert
EPI_ISL_420049, EPI_ISL_420050	CH Compiègne Laboratoire de Biologie	National Reference Center for Viruses of Respiratory Infections, Institut Pasteur, Paris	Mélanie Albert, Marion Barbet, Sylvie Behillil, Méline Bizard, Angela Brisebarre, Flora Donati, Etienne Simon-Lorière, Vincent Enouf, Maud Vanpeene, Sylvie van der Werf, Raulin Olivia
EPI_ISL_420051	Résidence Eleusis	National Reference Center for Viruses of Respiratory Infections, Institut Pasteur, Paris	Mélanie Albert, Marion Barbet, Sylvie Behillil, Méline Bizard, Angela Brisebarre, Flora Donati, Etienne Simon-Lorière, Vincent Enouf, Maud Vanpeene, Sylvie van der Werf
EPI_ISL_420052	Résidence les Marines	National Reference Center for Viruses of Respiratory Infections, Institut Pasteur, Paris	Mélanie Albert, Marion Barbet, Sylvie Behillil, Méline Bizard, Angela Brisebarre, Flora Donati, Etienne Simon-Lorière, Vincent Enouf, Maud Vanpeene, Sylvie van der Werf
EPI_ISL_420053	CH Jean de Navarre Laboratoire de Biologie	National Reference Center for Viruses of Respiratory Infections, Institut Pasteur, Paris	Mélanie Albert, Marion Barbet, Sylvie Behillil, Méline Bizard, Angela Brisebarre, Flora Donati, Etienne Simon-Lorière, Vincent Enouf, Maud Vanpeene, Sylvie van der Werf
EPI_ISL_420055	Sentinelles network	National Reference Center for Viruses of Respiratory Infections, Institut Pasteur, Paris	Mélanie Albert, Marion Barbet, Sylvie Behillil, Méline Bizard, Angela Brisebarre, Flora Donati, Etienne Simon-Lorière, Vincent Enouf, Maud Vanpeene, Sylvie van der Werf
EPI_ISL_420056, EPI_ISL_420057	CH Compiègne Laboratoire de Biologie	National Reference Center for Viruses of Respiratory Infections, Institut Pasteur, Paris	Mélanie Albert, Marion Barbet, Sylvie Behillil, Méline Bizard, Angela Brisebarre, Flora Donati, Etienne Simon-Lorière, Vincent Enouf, Maud Vanpeene, Sylvie van der Werf, Raulin Olivia
EPI_ISL_420058, EPI_ISL_420059, EPI_ISL_420060	Service de Biologie Médicale - BP 125	National Reference Center for Viruses of Respiratory Infections, Institut Pasteur, Paris	Mélanie Albert, Marion Barbet, Sylvie Behillil, Méline Bizard, Angela Brisebarre, Flora Donati, Etienne Simon-Lorière, Vincent Enouf, Maud Vanpeene, Sylvie van der Werf, Christine Lambert
EPI_ISL_420061	CMIP	National Reference Center for Viruses of Respiratory Infections, Institut Pasteur, Paris	Mélanie Albert, Marion Barbet, Sylvie Behillil, Méline Bizard, Angela Brisebarre, Flora Donati, Etienne Simon-Lorière, Vincent Enouf, Maud Vanpeene, Sylvie van der Werf
EPI_ISL_420063	Labo BM - Site de Juvisy - Hopital Général	National Reference Center for Viruses of Respiratory Infections, Institut Pasteur, Paris	Mélanie Albert, Marion Barbet, Sylvie Behillil, Méline Bizard, Angela Brisebarre, Flora Donati, Etienne Simon-Lorière, Vincent Enouf, Maud Vanpeene, Sylvie van der Werf
EPI_ISL_420064	Service de Biologie Médicale - BP 125	National Reference Center for Viruses of Respiratory Infections, Institut Pasteur, Paris	Mélanie Albert, Marion Barbet, Sylvie Behillil, Méline Bizard, Angela Brisebarre, Flora Donati, Etienne Simon-Lorière, Vincent Enouf, Maud Vanpeene, Sylvie van der Werf, Christine Lambert
EPI_ISL_420065, EPI_ISL_420066, EPI_ISL_420067	Health Board Laboratory of Communicable Diseases	Charité Universitätsmedizin Berlin, Institute of Virology	Victor M Corman, Jörn Beheim-Schwarzbach, Barbara Mühlemann, Talitha Veith, Julia Schneider, Lidia Dotsenko, Natalja Kuznetsova, Terry Jones, Christian Drosten
EPI_ISL_420080	WHO National Influenza Centre Russian Federation	WHO National Influenza Centre Russian Federation	Andrey Komissarov, Artem Fadeev, Anna Ivanova, Daria Danilenko
EPI_ISL_420081	WHO National Influenza Centre Russian Federation	WHO National Influenza Centre Russian Federation	Andrey Komissarov, Artem Fadeev, Maria Sergeeva, Anna Ivanova, Daria Danilenko
EPI_ISL_420112	Servicio de Microbiología. Consorcio Hospital General Universitario de Valencia	Sequencing and Bioinformatics Service and Molecular Epidemiology Research Group. FISABIO-Public Health	Lidia Ruiz Roldan, Marta Pla Diaz, Neris García-Gonzalez, Loreto Ferrús Abad, Inma Galán Vendrell, Paula Ruiz-Hueso, Mariana Reyes-Prieto, Vicente Soriano Chirona, Maria Alma Bracho, Griselda De Marco, Beatriz Beamud, Maria Dolores Ocete, Lúcia Martínez-Priego, Concepcion Gimeno, Giuseppe D'Auria, Fernando Gonzalez-Candelas
EPI_ISL_420113	Servicio de Microbiología. Consorcio Hospital General Universitario de Valencia	Sequencing and Bioinformatics Service and Molecular Epidemiology Research Group. FISABIO-Public Health	Beatriz Beamud, Lidia Ruiz Roldan, Marta Pla Diaz, Neris García-Gonzalez, Loreto Ferrús Abad, Inma Galán Vendrell, Paula Ruiz-Hueso, Mariana Reyes-Prieto, Vicente Soriano Chirona, Maria Alma Bracho, Maria Dolores Ocete, Lúcia Martínez-PriegoGriselda De Marco, , Concepcion Gimeno, Giuseppe D'Auria, Fernando Gonzalez-Candelas
EPI_ISL_420114	Servicio de Microbiología. Consorcio Hospital General Universitario de Valencia	Sequencing and Bioinformatics Service and Molecular Epidemiology Research Group. FISABIO-Public Health	Griselda De Marco, Beatriz Beamud, Lidia Ruiz Roldan, Marta Pla Diaz, Neris García-Gonzalez, Loreto Ferrús Abad, Inma Galán Vendrell, Paula Ruiz-Hueso, Mariana Reyes-Prieto, Vicente Soriano Chirona, Maria Alma Bracho, Maria Dolores Ocete, Lúcia Martínez-Priego, Concepcion Gimeno, Giuseppe D'Auria, Fernando Gonzalez-Candelas
EPI_ISL_420115	Servicio de Microbiología. Consorcio Hospital General Universitario de Valencia	Sequencing and Bioinformatics Service and Molecular Epidemiology Research Group. FISABIO-Public Health	Marta Pla Diaz, Neris García-Gonzalez, Loreto Ferrús Abad, Inma Galán Vendrell, Paula Ruiz-Hueso, Mariana Reyes-Prieto, Vicente Soriano Chirona, Maria Alma Bracho, Griselda De Marco, Beatriz Beamud, Lidia Ruiz Roldan, Maria Dolores Ocete, Lúcia Martínez-Priego, Concepcion Gimeno, Giuseppe D'Auria, Fernando Gonzalez-Candelas
EPI_ISL_420116	Servicio de Microbiología. Consorcio Hospital General Universitario de Valencia	Sequencing and Bioinformatics Service and Molecular Epidemiology Research Group. FISABIO-Public Health	Neris García-Gonzalez, Loreto Ferrús Abad, Inma Galán Vendrell, Paula Ruiz-Hueso, Mariana Reyes-Prieto, Vicente Soriano Chirona, Maria Alma Bracho, Griselda De Marco, Beatriz Beamud, Lidia Ruiz Roldan, Marta Pla Diaz, Maria Dolores Ocete, Lúcia Martínez-Priego, Concepcion Gimeno, Giuseppe D'Auria, Fernando Gonzalez-Candelas
EPI_ISL_420117	Servicio de Microbiología. Consorcio Hospital General Universitario de Valencia	Sequencing and Bioinformatics Service and Molecular Epidemiology Research Group. FISABIO-Public Health	Loreto Ferrús Abad, Inma Galán Vendrell, Paula Ruiz-Hueso, Mariana Reyes-Prieto, Vicente Soriano Chirona, Maria Alma Bracho, Griselda De Marco, Beatriz Beamud, Lidia Ruiz Roldan, Marta Pla Diaz,Neris García-Gonzalez, Maria Dolores Ocete, Lúcia Martínez-Priego, Concepcion Gimeno, Giuseppe D'Auria, Fernando Gonzalez-Candelas
EPI_ISL_420118	Servicio de Microbiología. Consorcio Hospital General Universitario de Valencia	Sequencing and Bioinformatics Service and Molecular Epidemiology Research Group. FISABIO-Public Health	Inma Galán Vendrell, Paula Ruiz-Hueso, Mariana Reyes-Prieto, Vicente Soriano Chirona, Maria Alma Bracho, Griselda De Marco, Beatriz Beamud, Lidia Ruiz Roldan, Marta Pla Diaz,Neris García-Gonzalez, Loreto Ferrús Abad, Maria Dolores Ocete, Lúcia Martínez-Priego, Concepcion Gimeno, Giuseppe D'Auria, Fernando Gonzalez-Candelas
EPI_ISL_420119	Servicio de Microbiología. Consorcio Hospital General Universitario de Valencia	Sequencing and Bioinformatics Service and Molecular Epidemiology Research Group. FISABIO-Public Health	Paula Ruiz-Hueso, Mariana Reyes-Prieto, Vicente Soriano Chirona, Maria Alma Bracho, Griselda De Marco, Beatriz Beamud, Lidia Ruiz Roldan, Marta Pla Diaz,Neris García-Gonzalez, Loreto Ferrús Abad, Inma Galán Vendrell, Maria Dolores Ocete, Lúcia Martínez-Priego, Concepcion Gimeno, Giuseppe D'Auria, Fernando Gonzalez-Candelas
EPI_ISL_420120	Servicio de Microbiología. Consorcio Hospital General Universitario de Valencia	Sequencing and Bioinformatics Service and Molecular Epidemiology Research Group. FISABIO-Public Health	Mariana Reyes-Prieto, Vicente Soriano Chirona, Maria Alma Bracho, Griselda De Marco, Beatriz Beamud, Lidia Ruiz Roldan, Marta Pla Diaz,Neris García-Gonzalez, Loreto Ferrús Abad, Inma Galán Vendrell, Paula Ruiz-Hueso, Maria Dolores Ocete, Lúcia Martínez-Priego, Concepcion Gimeno, Giuseppe D'Auria, Fernando Gonzalez-Candelas
EPI_ISL_420121	Servicio de Microbiología. Consorcio Hospital General Universitario de Valencia	Sequencing and Bioinformatics Service and Molecular Epidemiology Research Group. FISABIO-Public Health	Vicente Soriano Chirona, Maria Alma Bracho, Griselda De Marco, Beatriz Beamud, Lidia Ruiz Roldan, Marta Pla Diaz,Neris García-Gonzalez, Loreto Ferrús Abad, Inma Galán Vendrell, Paula Ruiz-Hueso, Mariana Reyes-Prieto, Maria Dolores Ocete, Lúcia Martínez-Priego, Concepcion Gimeno, Giuseppe D'Auria, Fernando Gonzalez-Candelas
EPI_ISL_420122	Servicio de Microbiología. Consorcio Hospital General Universitario de Valencia	Sequencing and Bioinformatics Service and Molecular Epidemiology Research Group. FISABIO-Public Health	Maria Alma Bracho, Griselda De Marco, Beatriz Beamud, Lidia Ruiz Roldan, Marta Pla Diaz, Neris García-Gonzalez, Loreto Ferrús Abad, Inma Galán Vendrell, Paula Ruiz-Hueso, Mariana Reyes-Prieto, Vicente Soriano Chirona, Maria Dolores Ocete, Lúcia Martínez-Priego, Concepcion Gimeno, Giuseppe D'Auria, Fernando Gonzalez-Candelas
EPI_ISL_420123	Servicio de Microbiología. Consorcio Hospital General Universitario de Valencia	Sequencing and Bioinformatics Service and Molecular Epidemiology Research Group. FISABIO-Public Health	Maria Dolores Ocete, Maria Alma Bracho, Griselda De Marco, Beatriz Beamud, Lidia Ruiz Roldan, Marta Pla Diaz, Neris García-Gonzalez, Loreto Ferrús Abad, Inma Galán Vendrell, Paula Ruiz-Hueso, Mariana Reyes-Prieto, Vicente Soriano Chirona, Lúcia Martínez-Priego, Concepcion Gimeno, Giuseppe D'Auria, Fernando Gonzalez-Candelas



EPI_ISL_420124	Servicio de Microbiología, Consorcio Hospital General Universitario de Valencia	Sequencing and Bioinformatics Service and Molecular Epidemiology Research Group. FISABIO- Public Health	Concepcion Gimeno, Maria Alma Bracho, Griselda De Marco, Beatriz Beamud, Lidia Ruiz Roldan, Marta Pla Diaz, Neris Garcia-Gonzalez, Loreto Ferrús Abad, Inma Galán Vendrell, Paula Ruiz-Hueso, Mariana Reyes-Prieto, Vicente Soriano Chirona, Maria Dolores Ocete, Lúcia Martínez-Priego, Giuseppe D'Auria, Fernando Gonzalez-Candelas
EPI_ISL_420125	Servicio de Microbiología, Hospital Clínico Universitario de Valencia	Sequencing and Bioinformatics Service and Molecular Epidemiology Research Group. FISABIO- Public Health	David Navarro, Giuseppe D'Auria, Lúcia Martínez-Priego, Maria Alma Bracho, Griselda De Marco, Beatriz Beamud, Lidia Ruiz Roldan, Marta Pla Diaz, Neris Garcia-Gonzalez, Loreto Ferrús Abad, Inma Galán Vendrell, Paula Ruiz-Hueso, Mariana Reyes-Prieto, Vicente Soriano Chirona, Fernando Gonzalez-Candelas
EPI_ISL_420126	Servicio de Microbiología, Hospital Clínico Universitario de Valencia	Sequencing and Bioinformatics Service and Molecular Epidemiology Research Group. FISABIO- Public Health	Lúcia Martínez-Priego, Maria Alma Bracho, Griselda De Marco, Beatriz Beamud, Lidia Ruiz Roldan, Marta Pla Diaz, Neris Garcia-Gonzalez, Loreto Ferrús Abad, Inma Galán Vendrell, Paula Ruiz-Hueso, Mariana Reyes-Prieto, Vicente Soriano Chirona, David Navarro, Giuseppe D'Auria, Fernando Gonzalez-Candelas
EPI_ISL_420127	Servicio de Microbiología, Hospital Clínico Universitario de Valencia	Sequencing and Bioinformatics Service and Molecular Epidemiology Research Group. FISABIO- Public Health	Maria Alma Bracho, Griselda De Marco, Beatriz Beamud, Lidia Ruiz Roldan, Marta Pla Diaz, Neris Garcia-Gonzalez, Loreto Ferrús Abad, Inma Galán Vendrell, Paula Ruiz-Hueso, Mariana Reyes-Prieto, Vicente Soriano Chirona, David Navarro, Lúcia Martínez-Priego, Giuseppe D'Auria, Fernando Gonzalez-Candelas
EPI_ISL_420128	Servicio de Microbiología, Hospital Clínico Universitario de Valencia	Sequencing and Bioinformatics Service and Molecular Epidemiology Research Group. FISABIO- Public Health	Griselda De Marco, Beatriz Beamud, Lidia Ruiz Roldan, Marta Pla Diaz, Neris Garcia-Gonzalez, Loreto Ferrús Abad, Inma Galán Vendrell, Paula Ruiz-Hueso, Mariana Reyes-Prieto, Vicente Soriano Chirona, David Navarro, Maria Alma Bracho, Lúcia Martínez-Priego, Giuseppe D'Auria, Fernando Gonzalez-Candelas
EPI_ISL_420129	Servicio de Microbiología, Hospital Clínico Universitario de Valencia	Sequencing and Bioinformatics Service and Molecular Epidemiology Research Group. FISABIO- Public Health	Inma Galán Vendrell, Loreto Ferrús Abad, Maria Alma Bracho, Griselda De Marco, Beatriz Beamud, Lidia Ruiz Roldan, Marta Pla Diaz, Neris Garcia-Gonzalez, Paula Ruiz-Hueso, Mariana Reyes-Prieto, Vicente Soriano Chirona, David Navarro, Lúcia Martínez-Priego, Giuseppe D'Auria, Fernando Gonzalez-Candelas
EPI_ISL_420130	Servicio de Microbiología, Hospital Clínico Universitario de Valencia	Sequencing and Bioinformatics Service and Molecular Epidemiology Research Group. FISABIO- Public Health	David Navarro, Loreto Ferrús Abad, Maria Alma Bracho, Griselda De Marco, Beatriz Beamud, Lidia Ruiz Roldan, Marta Pla Diaz, Neris Garcia-Gonzalez, Inma Galán Vendrell, Paula Ruiz-Hueso, Mariana Reyes-Prieto, Vicente Soriano Chirona, Sandra Carbo, Ivan Ansari, Lúcia Martínez-Priego, Giuseppe D'Auria, Fernando Gonzalez-Candelas
EPI_ISL_420131	Servicio de Microbiología, Hospital Clínico Universitario de Valencia	Sequencing and Bioinformatics Service and Molecular Epidemiology Research Group. FISABIO- Public Health	Paula Ruiz-Hueso, Loreto Ferrús Abad, Maria Alma Bracho, Griselda De Marco, Beatriz Beamud, Sandra Carbo, Lidia Ruiz Roldan, Marta Pla Diaz, Neris Garcia-Gonzalez, Inma Galán Vendrell, Mariana Reyes-Prieto, Vicente Soriano Chirona, Ivan Ansari, David Navarro, Lúcia Martínez-Priego, Giuseppe D'Auria, Fernando Gonzalez-Candelas
EPI_ISL_420132	Servicio de Microbiología, Hospital Clínico Universitario de Valencia	Sequencing and Bioinformatics Service and Molecular Epidemiology Research Group. FISABIO- Public Health	Giuseppe D'Auria, Sandra Carbo, Loreto Ferrús Abad, Maria Alma Bracho, Griselda De Marco, Beatriz Beamud, Lidia Ruiz Roldan, Marta Pla Diaz, Neris Garcia-Gonzalez, Inma Galán Vendrell, Paula Ruiz-Hueso, Mariana Reyes-Prieto, Vicente Soriano Chirona, Ivan Ansari, David Navarro, Lúcia Martínez-Priego, Fernando Gonzalez-Candelas
EPI_ISL_420135	Oslo University Hospital, Department of Medical Microbiology	Norwegian Institute of Public Health, Department of Virology	Kathrine Stene-Johansen, Kamilla Heddeland Instefjord, Hilde Elshaug, Karoline Bragstad, Olav Hungnes
EPI_ISL_420136	Akershus University Hospital, Department for Microbiology and Infectious Disease Control	Norwegian Institute of Public Health, Department of Virology	Kathrine Stene-Johansen, Kamilla Heddeland Instefjord, Hilde Elshaug, Karoline Bragstad, Olav Hungnes
EPI_ISL_420137	Vestfold Hospital, Tonsberg Department of Microbiology	Norwegian Institute of Public Health, Department of Virology	Kathrine Stene-Johansen, Kamilla Heddeland Instefjord, Hilde Elshaug, Karoline Bragstad, Olav Hungnes
EPI_ISL_420139	Akershus University Hospital, Department for Microbiology and Infectious Disease Control	Norwegian Institute of Public Health, Department of Virology	Kathrine Stene-Johansen, Kamilla Heddeland Instefjord, Hilde Elshaug, Karoline Bragstad, Olav Hungnes
EPI_ISL_420141	Furst Medical Laboratory	Norwegian Institute of Public Health, Department of Virology	Kathrine Stene-Johansen, Kamilla Heddeland Instefjord, Hilde Elshaug, Karoline Bragstad, Olav Hungnes
EPI_ISL_420143	Unilabs Laboratory Medicine	Norwegian Institute of Public Health, Department of Virology	Kathrine Stene-Johansen, Kamilla Heddeland Instefjord, Hilde Elshaug, Karoline Bragstad, Olav Hungnes
EPI_ISL_420145	Forde Hospital Department of Microbiology	Norwegian Institute of Public Health, Department of Virology	Kathrine Stene-Johansen, Kamilla Heddeland Instefjord, Hilde Elshaug, Karoline Bragstad, Olav Hungnes
EPI_ISL_420146	Furst Medical Laboratory	Norwegian Institute of Public Health, Department of Virology	Kathrine Stene-Johansen, Kamilla Heddeland Instefjord, Hilde Elshaug, Karoline Bragstad, Olav Hungnes
EPI_ISL_420147	Hospital of Southern Norway - Kristiansand, Department of Medical Microbiology	Norwegian Institute of Public Health, Department of Virology	Kathrine Stene-Johansen, Kamilla Heddeland Instefjord, Hilde Elshaug, Karoline Bragstad, Olav Hungnes
EPI_ISL_420150	Oslo University Hospital, Department of Medical Microbiology	Norwegian Institute of Public Health, Department of Virology	Kathrine Stene-Johansen, Kamilla Heddeland Instefjord, Hilde Elshaug, Karoline Bragstad, Olav Hungnes
EPI_ISL_420151	Nordland Hospital - Bodo, Laboratory Department, Molecular Biology Unit	Norwegian Institute of Public Health, Department of Virology	Kathrine Stene-Johansen, Kamilla Heddeland Instefjord, Hilde Elshaug, Karoline Bragstad, Olav Hungnes
EPI_ISL_420152, EPI_ISL_420153	University Hospital of Northern Norway, Department for Microbiology and Infectious Disease Control	Norwegian Institute of Public Health, Department of Virology	Kathrine Stene-Johansen, Kamilla Heddeland Instefjord, Hilde Elshaug, Karoline Bragstad, Olav Hungnes
EPI_ISL_420154, EPI_ISL_420155, EPI_ISL_420156, EPI_ISL_420157, EPI_ISL_420158, EPI_ISL_420159, EPI_ISL_420160, EPI_ISL_420161, EPI_ISL_420162, EPI_ISL_420163, EPI_ISL_420164, EPI_ISL_420165, EPI_ISL_420166, EPI_ISL_420167, EPI_ISL_420168, EPI_ISL_420169, EPI_ISL_420170, EPI_ISL_420171, EPI_ISL_420172, EPI_ISL_420173, EPI_ISL_420174, EPI_ISL_420175, EPI_ISL_420176, EPI_ISL_420177, EPI_ISL_420178, EPI_ISL_420179, EPI_ISL_420180, EPI_ISL_420181, EPI_ISL_420182, EPI_ISL_420183, EPI_ISL_420184, EPI_ISL_420185, EPI_ISL_420186, EPI_ISL_420187, EPI_ISL_420188, EPI_ISL_420189, EPI_ISL_420190, EPI_ISL_420191, EPI_ISL_420192, EPI_ISL_420193, EPI_ISL_420194, EPI_ISL_420195, EPI_ISL_420196, EPI_ISL_420197, EPI_ISL_420198, EPI_ISL_420199, EPI_ISL_420200, EPI_ISL_420201, EPI_ISL_420202, EPI_ISL_420203, EPI_ISL_420204, EPI_ISL_420205, EPI_ISL_420206, EPI_ISL_420207, EPI_ISL_420208, EPI_ISL_420209, EPI_ISL_420210, EPI_ISL_420211, EPI_ISL_420212, EPI_ISL_420213, EPI_ISL_420214, EPI_ISL_420215, EPI_ISL_420216, EPI_ISL_420217, EPI_ISL_420218, EPI_ISL_420219, EPI_ISL_420220, EPI_ISL_420221, EPI_ISL_420222, EPI_ISL_420223, EPI_ISL_420224, EPI_ISL_420225, EPI_ISL_420226, EPI_ISL_420227, EPI_ISL_420228, EPI_ISL_420229, EPI_ISL_420230, EPI_ISL_420231, EPI_ISL_420232, EPI_ISL_420233, EPI_ISL_420234, EPI_ISL_420235, EPI_ISL_420236, EPI_ISL_420237, EPI_ISL_420238, EPI_ISL_420239, EPI_ISL_420240, EPI_ISL_420241, EPI_ISL_420242, EPI_ISL_420243, EPI_ISL_420244, EPI_ISL_420245, EPI_ISL_420246, EPI_ISL_420247, EPI_ISL_420248, EPI_ISL_420249, EPI_ISL_420250, EPI_ISL_420251, EPI_ISL_420252, EPI_ISL_420253, EPI_ISL_420254, EPI_ISL_420255, EPI_ISL_420256, EPI_ISL_420257, EPI_ISL_420258, EPI_ISL_420259, EPI_ISL_420260, EPI_ISL_420261, EPI_ISL_420262, EPI_ISL_420263, EPI_ISL_420264, EPI_ISL_420265, EPI_ISL_420266, EPI_ISL_420267, EPI_ISL_420268, EPI_ISL_420269, EPI_ISL_420270, EPI_ISL_420271, EPI_ISL_420272, EPI_ISL_420273, EPI_ISL_420274, EPI_ISL_420275, EPI_ISL_420276, EPI_ISL_420277, EPI_ISL_420278, EPI_ISL_420279, EPI_ISL_420280, EPI_ISL_420281, EPI_ISL_420282, EPI_ISL_420283, EPI_ISL_420284, EPI_ISL_420285, EPI_ISL_420286, EPI_ISL_420287, EPI_ISL_420288, EPI_ISL_420289, EPI_ISL_420290, EPI_ISL_420291, EPI_ISL_420292	Thushan de Silva, Matthew Parker, Adri Angyal, Rebecca Brown, Rachel Tucker, Paul Parsons, Luke Green, Danielle Groves, Alex Keeley, Dave Partridge, Matthew Wyles, Benjamin Lindsey, Mehmet Yavuz, Mohammad Raza, Cariad Evans		
see above	Virology Department, Sheffield Teaching Hospitals NHS Foundation Trust	Department of Infection, Immunity and Cardiovascular Disease, The Florey Institute, The Medical School, University of Sheffield	
EPI_ISL_420294, EPI_ISL_420295	Institute of Microbiology and Immunology, Faculty of Medicine, University of Ljubljana	Institute of Microbiology and Immunology, Faculty of Medicine, University of Ljubljana	Samo Zakotnik, Tomaž Mark Zorec, Lucijan Skubic, Miša Korva, Mario Poljak, Tatjana Avšič - Županc
EPI_ISL_420312	Akershus University Hospital, Department for Microbiology and Infectious Disease Control	Norwegian Institute of Public Health, Department of Virology	Kathrine Stene-Johansen, Kamilla Heddeland Instefjord, Hilde Elshaug, Karoline Bragstad, Olav Hungnes
EPI_ISL_420313	Furst Medical Laboratory	Norwegian Institute of Public Health, Department of Virology	Kathrine Stene-Johansen, Kamilla Heddeland Instefjord, Hilde Elshaug, Karoline Bragstad, Olav Hungnes
EPI_ISL_420314, EPI_ISL_420315, EPI_ISL_420316, EPI_ISL_420317, EPI_ISL_420318, EPI_ISL_420319, EPI_ISL_420320, EPI_ISL_420321, EPI_ISL_420322, EPI_ISL_420323, EPI_ISL_420324, EPI_ISL_420325, EPI_ISL_420326, EPI_ISL_420327, EPI_ISL_420328, EPI_ISL_420329, EPI_ISL_420330, EPI_ISL_420331, EPI_ISL_420332, EPI_ISL_420333, EPI_ISL_420334, EPI_ISL_420335, EPI_ISL_420336, EPI_ISL_420337, EPI_ISL_420338, EPI_ISL_420339, EPI_ISL_420340, EPI_ISL_420341, EPI_ISL_420342, EPI_ISL_420343, EPI_ISL_420344, EPI_ISL_420345, EPI_ISL_420346, EPI_ISL_420347, EPI_ISL_420348, EPI_ISL_420349, EPI_ISL_420350, EPI_ISL_420351, EPI_ISL_420352, EPI_ISL_420353, EPI_ISL_420354, EPI_ISL_420355, EPI_ISL_420356, EPI_ISL_420357, EPI_ISL_420358, EPI_ISL_420359, EPI_ISL_420360, EPI_ISL_420361, EPI_ISL_420362, EPI_ISL_420363, EPI_ISL_420364, EPI_ISL_420365, EPI_ISL_420366, EPI_ISL_420367, EPI_ISL_420368, EPI_ISL_420369, EPI_ISL_420370, EPI_ISL_420371, EPI_ISL_420372, EPI_ISL_420373, EPI_ISL_420374, EPI_ISL_420375, EPI_ISL_420376, EPI_ISL_420377, EPI_ISL_420378, EPI_ISL_420379, EPI_ISL_420380, EPI_ISL_420381, EPI_ISL_420382, EPI_ISL_420383, EPI_ISL_420384, EPI_ISL_420385, EPI_ISL_420386, EPI_ISL_420387, EPI_ISL_420388, EPI_ISL_420389, EPI_ISL_420390, EPI_ISL_420391, EPI_ISL_420392, EPI_ISL_420393, EPI_ISL_420394, EPI_ISL_420395, EPI_ISL_420396, EPI_ISL_420397, EPI_ISL_420398, EPI_ISL_420399, EPI_ISL_420400, EPI_ISL_420401, EPI_ISL_420402, EPI_ISL_420403, EPI_ISL_420404, EPI_ISL_420405, EPI_ISL_420406, EPI_ISL_420407, EPI_ISL_420408, EPI_ISL_420409, EPI_ISL_420410, EPI_ISL_420411, EPI_ISL_420412, EPI_ISL_420413, EPI_ISL_420414, EPI_ISL_420415, EPI_ISL_420416, EPI_ISL_420417, EPI_ISL_420418, EPI_ISL_420419, EPI_ISL_420420, EPI_ISL_420421, EPI_ISL_420422, EPI_ISL_420423, EPI_ISL_420424, EPI_ISL_420425, EPI_ISL_420426, EPI_ISL_420427, EPI_ISL_420428, EPI_ISL_420429, EPI_ISL_420430, EPI_ISL_420431, EPI_ISL_420432, EPI_ISL_420433, EPI_ISL_420434, EPI_ISL_420435, EPI_ISL_420436, EPI_ISL_420437, EPI_ISL_420438, EPI_ISL_420439, EPI_ISL_420440, EPI_ISL_420441, EPI_ISL_420442, EPI_ISL_420443, EPI_ISL_420444, EPI_ISL_420445, EPI_ISL_420446, EPI_ISL_420447, EPI_ISL_420448, EPI_ISL_420449, EPI_ISL_420450, EPI_ISL_420451, EPI_ISL_420452, EPI_ISL_420453, EPI_ISL_420454	Joan Martí-Carreras, Bert Vanmechelen, Tony Wawina, Piet Maes		
EPI_ISL_420458, EPI_ISL_420464, EPI_ISL_420466, EPI_ISL_420477, EPI_ISL_420478, EPI_ISL_420479, EPI_ISL_420488, EPI_ISL_420492, EPI_ISL_420508, EPI_ISL_420520, EPI_ISL_420521, EPI_ISL_420522, EPI_ISL_420523, EPI_ISL_420524, EPI_ISL_420529	KU Leuven, Clinical and Epidemiological Virology	KU Leuven, Clinical and Epidemiological Virology	
see above	Respiratory Virus Unit, Microbiology Services Colindale, Public Health England	Respiratory Virus Unit, Microbiology Services Colindale, Public Health England	Monica Galiano, Shahjahan Miah, Angie Lackenby, Omolola Akinbami, Tiina Talts, Leena Bhaw, Richard Myers, Steven Platt, Kirstin Edwards, Jonathan Hubb, Joanna Ellis, Maria Zambon
EPI_ISL_420540	SYNLAB Eesti OÜ	Charité Universitätsmedizin Berlin, Institute of Virology	Victor M Corman, Jörn Beheim-Schwarzbach, Barbara Mühlemann, Talitha Veith, Julia Schneider, Paul Naaber, Terry Jones, Christian Drosten
EPI_ISL_420541	Institute of Microbiology and Immunology, Faculty of Medicine, University of Ljubljana	Institute of Microbiology and Immunology, Faculty of Medicine, University of Ljubljana	Tomaž Mark Zorec, Samo Zakotnik, Lucijan Skubic, Miša Korva, Tatjana Avšič - Županc, Mario Poljak
EPI_ISL_420563	Ospedale Civile Giuseppe Mazzini	Istituto Zooprofilattico Sperimentale dell'Abruzzo e Molise "G. Caporale"	Lorusso A, Marcacci M, Di Domenico M, Ancora M, Curini V, Mangone I, Rinaldi A, Di Pasquale A, Cammà C, Puglia I, Savini G
EPI_ISL_420564	Ospedale Civile Castel Di Sangro	Istituto Zooprofilattico Sperimentale dell'Abruzzo e Molise "G. Caporale"	Lorusso A, Marcacci M, Di Domenico M, Ancora M, Curini V, Mangone I, Rinaldi A, Di Pasquale A, Cammà C, Puglia I, Savini G
EPI_ISL_420565	Ospedale Civile Giuseppe Mazzini	Istituto Zooprofilattico Sperimentale dell'Abruzzo e Molise "G. Caporale"	Lorusso A, Marcacci M, Di Domenico M, Ancora M, Curini V, Mangone I, Rinaldi A, Di Pasquale A, Cammà C, Puglia I, Savini G
EPI_ISL_420566, EPI_ISL_420567	Ospedale Regionale San Salvatore	Istituto Zooprofilattico Sperimentale dell'Abruzzo e Molise "G. Caporale"	Lorusso A, Marcacci M, Di Domenico M, Ancora M, Curini V, Mangone I, Rinaldi A, Di Pasquale A, Cammà C, Puglia I, Savini G
EPI_ISL_420568, EPI_ISL_420569, EPI_ISL_420583	Ospedale Civile Giuseppe Mazzini	Istituto Zooprofilattico Sperimentale dell'Abruzzo e Molise "G. Caporale"	Lorusso A, Marcacci M, Di Domenico M, Ancora M, Curini V, Mangone I, Rinaldi A, Di Pasquale A, Cammà C, Puglia I, Savini G
EPI_ISL_420604, EPI_ISL_420605, EPI_ISL_420606, EPI_ISL_420607,	Institut des Agents Infectieux (IAI), Hospices Civils de Lyon	CNR Virus des Infections Respiratoires - France SUD	Antonin Bal, Gregory Destras, Gwendolynne Burfin, Solenne Brun, Carine Moustaud, Raphaëlle Lamy, Alexandre Gaymard, Maude Bouscambert-Duchamp, Florence Morfin-Sherpa, Martine Valette, Bruno Lina, Laurence Josset



EPI_ISL_420608, EPI_ISL_420609, EPI_ISL_420611				
EPI_ISL_420613, EPI_ISL_420614	Centre Hospitalier de Macon	CNR Virus des Infections Respiratoires - France SUD	Antonin Bal, Gregory Destras, Gwendolyne Burfin, Solenne Brun, Carine Moustaud, Raphaelle Lamy, Alexandre Gaymard, Maude Bouscambert-Duchamp, Florence Morfin-Sherpa, Martine Valette, Bruno Lina, Laurence Josset	
EPI_ISL_420615, EPI_ISL_420616	Institut des Agents Infectieux (IAI), Hospices Civils de Lyon	CNR Virus des Infections Respiratoires - France SUD	Antonin Bal, Gregory Destras, Gwendolyne Burfin, Solenne Brun, Carine Moustaud, Raphaelle Lamy, Alexandre Gaymard, Maude Bouscambert-Duchamp, Florence Morfin-Sherpa, Martine Valette, Bruno Lina, Laurence Josset	
EPI_ISL_420617	Centre Hospitalier Saint Joseph Saint Luc	CNR Virus des Infections Respiratoires - France SUD	Antonin Bal, Gregory Destras, Gwendolyne Burfin, Solenne Brun, Carine Moustaud, Raphaelle Lamy, Alexandre Gaymard, Maude Bouscambert-Duchamp, Florence Morfin-Sherpa, Martine Valette, Bruno Lina, Laurence Josset	
EPI_ISL_420618, EPI_ISL_420619	Institut des Agents Infectieux (IAI), Hospices Civils de Lyon	CNR Virus des Infections Respiratoires - France SUD	Antonin Bal, Gregory Destras, Gwendolyne Burfin, Solenne Brun, Carine Moustaud, Raphaelle Lamy, Alexandre Gaymard, Maude Bouscambert-Duchamp, Florence Morfin-Sherpa, Martine Valette, Bruno Lina, Laurence Josset	
EPI_ISL_420620	Centre Hospitalier de Bourg en Bresse	CNR Virus des Infections Respiratoires - France SUD	Antonin Bal, Gregory Destras, Gwendolyne Burfin, Solenne Brun, Carine Moustaud, Raphaelle Lamy, Alexandre Gaymard, Maude Bouscambert-Duchamp, Florence Morfin-Sherpa, Martine Valette, Bruno Lina, Laurence Josset	
EPI_ISL_420621, EPI_ISL_420622, EPI_ISL_420623, EPI_ISL_420624, EPI_ISL_420625	Institut des Agents Infectieux (IAI), Hospices Civils de Lyon	CNR Virus des Infections Respiratoires - France SUD	Antonin Bal, Gregory Destras, Gwendolyne Burfin, Solenne Brun, Carine Moustaud, Raphaelle Lamy, Alexandre Gaymard, Maude Bouscambert-Duchamp, Florence Morfin-Sherpa, Martine Valette, Bruno Lina, Laurence Josset	
EPI_ISL_420633, EPI_ISL_420636, EPI_ISL_420640, EPI_ISL_420642, EPI_ISL_420643, EPI_ISL_420645, EPI_ISL_420648, EPI_ISL_420652, EPI_ISL_420661, EPI_ISL_420670, EPI_ISL_420672, EPI_ISL_420673, EPI_ISL_420683, EPI_ISL_420686, EPI_ISL_420687, EPI_ISL_420688, EPI_ISL_420689, EPI_ISL_420690, EPI_ISL_420692, EPI_ISL_420693, EPI_ISL_420694, EPI_ISL_420695, EPI_ISL_420697, EPI_ISL_420698, EPI_ISL_420702, EPI_ISL_420707, EPI_ISL_420708, EPI_ISL_420714, EPI_ISL_420715, EPI_ISL_420716, EPI_ISL_420717, EPI_ISL_420718, EPI_ISL_420719, EPI_ISL_420720, EPI_ISL_420721, EPI_ISL_420722, EPI_ISL_420723, EPI_ISL_420724, EPI_ISL_420727, EPI_ISL_420728, EPI_ISL_420729, EPI_ISL_420730, EPI_ISL_420731, EPI_ISL_420732, EPI_ISL_420733, EPI_ISL_420734, EPI_ISL_420735, EPI_ISL_420736, EPI_ISL_420741, EPI_ISL_420742, EPI_ISL_420743, EPI_ISL_420744, EPI_ISL_420745, EPI_ISL_420746, EPI_ISL_420747, EPI_ISL_420748, EPI_ISL_420749, EPI_ISL_420750, EPI_ISL_420751, EPI_ISL_420752, EPI_ISL_420753, EPI_ISL_420755, EPI_ISL_420756, EPI_ISL_420758, EPI_ISL_420761, EPI_ISL_420765, EPI_ISL_420766, EPI_ISL_420767, EPI_ISL_420772, EPI_ISL_420773, EPI_ISL_420774, EPI_ISL_420775				
see above	Respiratory Virus Unit, Microbiology Services Colindale, Public Health England	Respiratory Virus Unit, Microbiology Services Colindale, Public Health England	Monica Galiano, Shahjahan Miah, Angie Lackenby, Omolola Akinbami, Tiina Talts, Leena Bhaw, Richard Myers, Steven Platt, Kirstin Edwards, Jonathan Hubb, Joanna Ellis, Maria Zambon	
EPI_ISL_420898	Max von Pettenkofer Institute, Virology, National Reference Center for Retroviruses, LMU Munich	Laboratory for Functional Genome Analysis, Dept. Genomics, Gene Center of the LMU Munich	Max Muenchhoff, Stefan Krebs, Alexander Graf, Ashok Varadharajan, Oliver Keppler, Helmut Blum	
EPI_ISL_420899	Max von Pettenkofer Institute, Virology, National Reference Center for Retroviruses, LMU Munich	Laboratory for Functional Genome Analysis, Dept. Genomics, Gene Center of the LMU Munich	Max Muenchhoff, Stefan Krebs, Alexander Graf, Ashok Varadharajan, Oliver Keppler, Helmut Blum	
EPI_ISL_420900	Max von Pettenkofer Institute, Virology, National Reference Center for Retroviruses, LMU Munich	Laboratory for Functional Genome Analysis, Dept. Genomics, Gene Center of the LMU Munich	Max Muenchhoff, Stefan Krebs, Alexander Graf, Ashok Varadharajan, Oliver Keppler, Helmut Blum	
EPI_ISL_420901, EPI_ISL_420902	Max von Pettenkofer Institute, Virology, National Reference Center for Retroviruses, LMU Munich	Laboratory for Functional Genome Analysis, Dept. Genomics, Gene Center of the LMU Munich	Max Muenchhoff, Stefan Krebs, Alexander Graf, Ashok Varadharajan, Oliver Keppler, Helmut Blum	
EPI_ISL_420903	Max von Pettenkofer Institute, Virology, National Reference Center for Retroviruses, LMU Munich	Laboratory for Functional Genome Analysis, Dept. Genomics, Gene Center of the LMU Munich	Max Muenchhoff, Stefan Krebs, Alexander Graf, Ashok Varadharajan, Oliver Keppler, Helmut Blum	
EPI_ISL_420905, EPI_ISL_420906	Max von Pettenkofer Institute, Virology, National Reference Center for Retroviruses, LMU Munich	Laboratory for Functional Genome Analysis, Dept. Genomics, Gene Center of the LMU Munich	Max Muenchhoff, Stefan Krebs, Alexander Graf, Ashok Varadharajan, Oliver Keppler, Helmut Blum	
EPI_ISL_420907	Max von Pettenkofer Institute, Virology, National Reference Center for Retroviruses, LMU Munich	Laboratory for Functional Genome Analysis, Dept. Genomics, Gene Center of the LMU Munich	Max Muenchhoff, Stefan Krebs, Alexander Graf, Ashok Varadharajan, Oliver Keppler, Helmut Blum	
EPI_ISL_420910	Respiratory Virus Unit, Microbiology Services Colindale, Public Health England	Respiratory Virus Unit, Microbiology Services Colindale, Public Health England	Monica Galiano, Shahjahan Miah, Angie Lackenby, Omolola Akinbami, Tiina Talts, Leena Bhaw, Richard Myers, Steven Platt, Kirstin Edwards, Jonathan Hubb, Joanna Ellis, Maria Zambon	
EPI_ISL_420912	Max von Pettenkofer Institute, Virology, National Reference Center for Retroviruses, LMU Munich	Laboratory for Functional Genome Analysis, Dept. Genomics, Gene Center of the LMU Munich	Max Muenchhoff, Stefan Krebs, Alexander Graf, Ashok Varadharajan, Oliver Keppler, Helmut Blum	
EPI_ISL_420929, EPI_ISL_420937, EPI_ISL_420940, EPI_ISL_420943, EPI_ISL_420944, EPI_ISL_420949, EPI_ISL_420951, EPI_ISL_420960, EPI_ISL_420961, EPI_ISL_420965, EPI_ISL_420969, EPI_ISL_420970, EPI_ISL_420974, EPI_ISL_420976, EPI_ISL_420977, EPI_ISL_420978, EPI_ISL_420982, EPI_ISL_420985, EPI_ISL_420988, EPI_ISL_420990, EPI_ISL_420994, EPI_ISL_420995, EPI_ISL_420998, EPI_ISL_421002, EPI_ISL_421003, EPI_ISL_421004, EPI_ISL_421005, EPI_ISL_421006, EPI_ISL_421008, EPI_ISL_421009, EPI_ISL_421010, EPI_ISL_421011				
see above	Wales Specialist Virology Centre	Public Health Wales Microbiology Cardiff	Catherine Moore, Joanne Watkins, Sally Corden, Malorie Perry, Simon Cottrell Sara Rey, Matt Bull, Tom Connor	
EPI_ISL_421171	Hospital Universitario 12 de Octubre	Hospital Universitario 12 de Octubre	Esther Viedma, Sara González, Elias Dahdouh, Raúl Recio, Fernando Lázaro, Julio García, Mª Dolores Folgueira, Jesús Mingorance, Rafael Delgado	
EPI_ISL_421172, EPI_ISL_421173, EPI_ISL_421174, EPI_ISL_421175	Hospital Universitario 12 de Octubre	Hospital Universitario 12 de Octubre	Esther Viedma, Sara González, Elias Dahdouh, Raúl Recio, Fernando Lázaro, Julio García, Mª Dolores Folgueira, Jesús Mingorance, Rafael Delgado	
EPI_ISL_421176	Hospital Universitario 12 de Octubre	Hospital Universitario 12 de Octubre	Esther Viedma, Sara González, Elias Dahdouh, Raúl Recio, Fernando Lázaro, Julio García, Mª Dolores Folgueira, Jesús Mingorance, Rafael Delgado	
EPI_ISL_421177, EPI_ISL_421178, EPI_ISL_421179, EPI_ISL_421180	Hospital Universitario 12 de Octubre	Hospital Universitario 12 de Octubre	Esther Viedma, Sara González, Elias Dahdouh, Raúl Recio, Fernando Lázaro, Julio García, Mª Dolores Folgueira, Jesús Mingorance, Rafael Delgado	
EPI_ISL_421182, EPI_ISL_421183, EPI_ISL_421184, EPI_ISL_421185, EPI_ISL_421186, EPI_ISL_421187, EPI_ISL_421188, EPI_ISL_421189, EPI_ISL_421190, EPI_ISL_421191, EPI_ISL_421192, EPI_ISL_421193, EPI_ISL_421194, EPI_ISL_421195, EPI_ISL_421196, EPI_ISL_421198, EPI_ISL_421200, EPI_ISL_421201, EPI_ISL_421202, EPI_ISL_421203, EPI_ISL_421204, EPI_ISL_421205, EPI_ISL_421206, EPI_ISL_421207, EPI_ISL_421210, EPI_ISL_421212, EPI_ISL_421213, EPI_ISL_421214				
see above	Department of Clinical Microbiology	GIGA Medical Genomics	Keith Durkin, Maria Artesi, Sébastien Bontems, Raphaël Boreux, Cécile Meex, Pierrette Melin, Marie-Pierre Hayette, Vincent Bours.	
EPI_ISL_421275	Russian State Collection of Viruses	Pathogenic Microorganisms Variability Laboratory	Alexey Shchetinin, Maria Nikiforova, Nadezhda Kuznetsova, Ekaterina Aksenova, Marina Kunda, Natalia Ryzhova, Olga Voronina, Inna Dolzhikova, Daria Grousova, Andrey Botikov, Denis Logunov, Alexander Gintsburg, Vladimir Gushchin	
EPI_ISL_421446, EPI_ISL_421447, EPI_ISL_421448	H Guimaraes	Instituto Nacional de Saude (INSA)	Guiomar et al	
EPI_ISL_421449	H Dr. Nelio Mendonca - Funchal	Instituto Nacional de Saude (INSA)	Guiomar et al	
EPI_ISL_421450, EPI_ISL_421451, EPI_ISL_421452	Instituto Nacional de Saude (INSA)	Instituto Nacional de Saude (INSA)	Guiomar et al	
EPI_ISL_421453	CHTMAD	Instituto Nacional de Saude (INSA)	Guiomar et al	
EPI_ISL_421454	H Beatriz Angelo	Instituto Nacional de Saude (INSA)	Guiomar et al	
EPI_ISL_421455	CH Barreiro Montijo	Instituto Nacional de Saude (INSA)	Guiomar et al	
EPI_ISL_421456	Instituto Nacional de Saude (INSA)	Instituto Nacional de Saude (INSA)	Guiomar et al	
EPI_ISL_421457	H Dr Nelio Mendonca - Funchal	Instituto Nacional de Saude (INSA)	Guiomar et al	
EPI_ISL_421458	H Beatriz Angelo	Instituto Nacional de Saude (INSA)	Guiomar et al	
EPI_ISL_421459, EPI_ISL_421460, EPI_ISL_421461	H Dr. Nelio Mendonca - Funchal	Instituto Nacional de Saude (INSA)	Guiomar et al	
EPI_ISL_421462	H Santarem	Instituto Nacional de Saude (INSA)	Guiomar et al	
EPI_ISL_421463	HSE Ilha Terceira - Angra do Heroismo	Instituto Nacional de Saude (INSA)	Guiomar et al	
EPI_ISL_421464, EPI_ISL_421465	CHTMAD	Instituto Nacional de Saude (INSA)	Guiomar et al	
EPI_ISL_421466, EPI_ISL_421467	H Evora	Instituto Nacional de Saude (INSA)	Guiomar et al	
EPI_ISL_421468, EPI_ISL_421469, EPI_ISL_421470, EPI_ISL_421471	H Santarem	Instituto Nacional de Saude (INSA)	Guiomar et al	
EPI_ISL_421472, EPI_ISL_421473, EPI_ISL_421474, EPI_ISL_421475, EPI_ISL_421476, EPI_ISL_421477, EPI_ISL_421478	Instituto Nacional de Saude (INSA)	Instituto Nacional de Saude (INSA)	Guiomar et al	
EPI_ISL_421479, EPI_ISL_421480	CH Barreiro Montijo	Instituto Nacional de Saude (INSA)	Guiomar et al	
EPI_ISL_421481	H Beatriz Angelo	Instituto Nacional de Saude (INSA)	Guiomar et al	
EPI_ISL_421482, EPI_ISL_421483, EPI_ISL_421484	CH VN Gaia - Espinho	Instituto Nacional de Saude (INSA)	Guiomar et al	
EPI_ISL_421485, EPI_ISL_421486	CH Barreiro Montijo	Instituto Nacional de Saude (INSA)	Guiomar et al	
EPI_ISL_421487	H Beatriz Angelo	Instituto Nacional de Saude (INSA)	Guiomar et al	
EPI_ISL_421488	H Santarem	Instituto Nacional de Saude (INSA)	Guiomar et al	
EPI_ISL_421489	HSE Ilha Terceira - Angra do Heroismo	Instituto Nacional de Saude (INSA)	Guiomar et al	
EPI_ISL_421490	H Santarem	Instituto Nacional de Saude (INSA)	Guiomar et al	
EPI_ISL_421491	H Beatriz Angelo	Instituto Nacional de Saude (INSA)	Guiomar et al	
EPI_ISL_421492	H Santarem	Instituto Nacional de Saude (INSA)	Guiomar et al	
EPI_ISL_421494	HSE Ilha Terceira - Angra do Heroismo	Instituto Nacional de Saude (INSA)	Guiomar et al	
EPI_ISL_421495	H Santarem	Instituto Nacional de Saude (INSA)	Guiomar et al	
EPI_ISL_421496, EPI_ISL_421497, EPI_ISL_421498, EPI_ISL_421499	Instituto Nacional de Saude (INSA)	Instituto Nacional de Saude (INSA)	Guiomar et al	



EPI_ISL_421500	CH Compiegne Laboratoire de Biologie	National Reference Center for Viruses of Respiratory Infections, Institut Pasteur, Paris	Mélanie Albert, Marion Barbet, Sylvie Behillil, Méline Bizard, Angela Brisebarre, Flora Donati, Etienne Simon-Lorière, Vincent Enouf, Maud Vanpeene, Sylvie van der Werf, Raulin Olivia
EPI_ISL_421501	Service de Biologie Médicale - BP 125	National Reference Center for Viruses of Respiratory Infections, Institut Pasteur, Paris	Mélanie Albert, Marion Barbet, Sylvie Behillil, Méline Bizard, Angela Brisebarre, Flora Donati, Etienne Simon-Lorière, Vincent Enouf, Maud Vanpeene, Sylvie van der Werf, Christine Lambert
EPI_ISL_421502, EPI_ISL_421503	Parc des Dames	National Reference Center for Viruses of Respiratory Infections, Institut Pasteur, Paris	Mélanie Albert, Marion Barbet, Sylvie Behillil, Méline Bizard, Angela Brisebarre, Flora Donati, Etienne Simon-Lorière, Vincent Enouf, Maud Vanpeene, Sylvie van der Werf
EPI_ISL_421504, EPI_ISL_421505, EPI_ISL_421506	Service de Biologie Médicale - BP 125	National Reference Center for Viruses of Respiratory Infections, Institut Pasteur, Paris	Mélanie Albert, Marion Barbet, Sylvie Behillil, Méline Bizard, Angela Brisebarre, Flora Donati, Etienne Simon-Lorière, Vincent Enouf, Maud Vanpeene, Sylvie van der Werf, Christine Lambert
EPI_ISL_421507, EPI_ISL_421508	Le Château de Seine-Port	National Reference Center for Viruses of Respiratory Infections, Institut Pasteur, Paris	Mélanie Albert, Marion Barbet, Sylvie Behillil, Méline Bizard, Angela Brisebarre, Flora Donati, Etienne Simon-Lorière, Vincent Enouf, Maud Vanpeene, Sylvie van der Werf
EPI_ISL_421509, EPI_ISL_421510, EPI_ISL_421511	CH Compiegne Laboratoire de Biologie	National Reference Center for Viruses of Respiratory Infections, Institut Pasteur, Paris	Mélanie Albert, Marion Barbet, Sylvie Behillil, Méline Bizard, Angela Brisebarre, Flora Donati, Etienne Simon-Lorière, Vincent Enouf, Maud Vanpeene, Sylvie van der Werf, Raulin Olivia
EPI_ISL_421512	Service de Biologie Médicale - BP 125	National Reference Center for Viruses of Respiratory Infections, Institut Pasteur, Paris	Mélanie Albert, Marion Barbet, Sylvie Behillil, Méline Bizard, Angela Brisebarre, Flora Donati, Etienne Simon-Lorière, Vincent Enouf, Maud Vanpeene, Sylvie van der Werf, Christine Lambert
EPI_ISL_421513	Service de Biologie clinique	National Reference Center for Viruses of Respiratory Infections, Institut Pasteur, Paris	Mélanie Albert, Marion Barbet, Sylvie Behillil, Méline Bizard, Angela Brisebarre, Flora Donati, Etienne Simon-Lorière, Vincent Enouf, Maud Vanpeene, Sylvie van der Werf, Christine Lambert
EPI_ISL_421514	Sentinelles network	National Reference Center for Viruses of Respiratory Infections, Institut Pasteur, Paris	Mélanie Albert, Marion Barbet, Sylvie Behillil, Méline Bizard, Angela Brisebarre, Flora Donati, Etienne Simon-Lorière, Vincent Enouf, Maud Vanpeene, Sylvie van der Werf
EPI_ISL_421515	Servicio de Microbiologia. Hospital Clinico Universitario de Valencia	Sequencing and Bioinformatics Service and Molecular Epidemiology Research Group. FISABIO-Public Health	Giuseppe D'Auria, Lúcia Martínez-Priego, María Alma Bracho, Griselda De Marco, Beatriz Beamud, Lidia Ruiz Roldan, Marta Pla Diaz, Neris Garcia-Gonzalez, Loreto Ferrás Abad, Inma Galán Vendrell, Paula Ruiz-Hueso, Mariana Reyes-Prieto, Vicente Soriano Chirona, David Navarro, Fernando Gonzalez-Candelas
EPI_ISL_421519	Servicio de Microbiologia. Hospital Clinico Universitario de Valencia	Sequencing and Bioinformatics Service and Molecular Epidemiology Research Group. FISABIO-Public Health	David Navarro, María Alma Bracho, Griselda De Marco, Beatriz Beamud, Lidia Ruiz Roldan, Marta Pla Diaz, Neris Garcia-Gonzalez, Inma Galán Vendrell, Sandra Carbo, Loreto Ferrás Abad, Paula Ruiz-Hueso, Mariana Reyes-Prieto, Vicente Soriano Chirona, Ivan Ansari, Lidia Martínez-Priego, Giuseppe D'Auria, Fernando Gonzalez-Candelas
EPI_ISL_421653, EPI_ISL_421654, EPI_ISL_421655, EPI_ISL_421656	E. Gulbja Laboratorija	Latvian Biomedical Research and Study Centre	Ivars Silamikelis, Kaspars Megnis, Monta Ustinova, Nikita Zrelavs, Vita Rovite, Mikus Gavars, Dmitrijs Perminovs, Uga Dumpis, Jānis Kloiņš
EPI_ISL_421734, EPI_ISL_421735, EPI_ISL_421737, EPI_ISL_421738, EPI_ISL_421740, EPI_ISL_421741, EPI_ISL_421742, EPI_ISL_421743, EPI_ISL_421744, EPI_ISL_421745, EPI_ISL_421746, EPI_ISL_421747, EPI_ISL_421748, EPI_ISL_421750, EPI_ISL_421752, EPI_ISL_421753, EPI_ISL_421754, EPI_ISL_421755, EPI_ISL_421756, EPI_ISL_421757, EPI_ISL_421759, EPI_ISL_421760, EPI_ISL_421761, EPI_ISL_421762	see above	Laboratoire National de Sante, Microbiology, Virology	Anke Wienecke-Baldacchino, Ardashes Latsuzbaia, Jessica Tapp, Catherine Ragimbeau, Guillaume Fournier, Tamir Abdelrahman, Trung Nguyen Nguyen, Joel Mossong
EPI_ISL_421768, EPI_ISL_421769, EPI_ISL_421771, EPI_ISL_421772, EPI_ISL_421773, EPI_ISL_421774, EPI_ISL_421776, EPI_ISL_421777, EPI_ISL_421778, EPI_ISL_421780, EPI_ISL_421781, EPI_ISL_421782, EPI_ISL_421783, EPI_ISL_421784, EPI_ISL_421785, EPI_ISL_421787, EPI_ISL_421789, EPI_ISL_421791, EPI_ISL_421792, EPI_ISL_421794, EPI_ISL_421795, EPI_ISL_421796, EPI_ISL_421797, EPI_ISL_421798, EPI_ISL_421799, EPI_ISL_421800, EPI_ISL_421801, EPI_ISL_421802, EPI_ISL_421803, EPI_ISL_421804, EPI_ISL_421805, EPI_ISL_421806, EPI_ISL_421807, EPI_ISL_421809, EPI_ISL_421810, EPI_ISL_421811, EPI_ISL_421812, EPI_ISL_421813, EPI_ISL_421814, EPI_ISL_421815, EPI_ISL_421816, EPI_ISL_421817, EPI_ISL_421818, EPI_ISL_421822, EPI_ISL_421823, EPI_ISL_421824, EPI_ISL_421825, EPI_ISL_421826, EPI_ISL_421827, EPI_ISL_421828, EPI_ISL_421829, EPI_ISL_421830, EPI_ISL_421831, EPI_ISL_421832, EPI_ISL_421834, EPI_ISL_421836, EPI_ISL_421837, EPI_ISL_421838, EPI_ISL_421839, EPI_ISL_421841, EPI_ISL_421842, EPI_ISL_421843, EPI_ISL_421844, EPI_ISL_421845, EPI_ISL_421846, EPI_ISL_421847, EPI_ISL_421848, EPI_ISL_421849, EPI_ISL_421850, EPI_ISL_421851, EPI_ISL_421852, EPI_ISL_421853, EPI_ISL_421854, EPI_ISL_421855, EPI_ISL_421856, EPI_ISL_421857, EPI_ISL_421858, EPI_ISL_421859, EPI_ISL_421860, EPI_ISL_421861, EPI_ISL_421862, EPI_ISL_421863, EPI_ISL_421864, EPI_ISL_421865, EPI_ISL_421866, EPI_ISL_421867, EPI_ISL_421868, EPI_ISL_421869, EPI_ISL_421870, EPI_ISL_421873, EPI_ISL_421875, EPI_ISL_421877, EPI_ISL_421879, EPI_ISL_421880, EPI_ISL_421882, EPI_ISL_421883, EPI_ISL_421884, EPI_ISL_421885, EPI_ISL_421886, EPI_ISL_421887, EPI_ISL_421888, EPI_ISL_421889, EPI_ISL_421890, EPI_ISL_421891, EPI_ISL_421892, EPI_ISL_421893, EPI_ISL_421894, EPI_ISL_421895, EPI_ISL_421896, EPI_ISL_421897, EPI_ISL_421898, EPI_ISL_421899, EPI_ISL_421900, EPI_ISL_421903, EPI_ISL_421904, EPI_ISL_421905, EPI_ISL_421906, EPI_ISL_421907, EPI_ISL_421909, EPI_ISL_421910, EPI_ISL_421911, EPI_ISL_421912, EPI_ISL_421913, EPI_ISL_421914, EPI_ISL_421915, EPI_ISL_421916, EPI_ISL_421918, EPI_ISL_421919, EPI_ISL_421920, EPI_ISL_421921, EPI_ISL_421923, EPI_ISL_421924, EPI_ISL_421925, EPI_ISL_421926, EPI_ISL_421927, EPI_ISL_421928, EPI_ISL_421929, EPI_ISL_421930, EPI_ISL_421932, EPI_ISL_421934, EPI_ISL_421935, EPI_ISL_421936, EPI_ISL_421937, EPI_ISL_421938, EPI_ISL_421939, EPI_ISL_421940, EPI_ISL_421942, EPI_ISL_421945, EPI_ISL_421946, EPI_ISL_421947, EPI_ISL_421948, EPI_ISL_421951, EPI_ISL_421953, EPI_ISL_421956, EPI_ISL_421957, EPI_ISL_421958, EPI_ISL_421962, EPI_ISL_421963, EPI_ISL_421964, EPI_ISL_421976, EPI_ISL_421981, EPI_ISL_421982, EPI_ISL_421986, EPI_ISL_421990, EPI_ISL_422001, EPI_ISL_422002, EPI_ISL_422003, EPI_ISL_422007, EPI_ISL_422008, EPI_ISL_422009, EPI_ISL_422010, EPI_ISL_422011	see above	Respiratory Virus Unit, Microbiology Services Colindale, Public Health England	Monica Galiano, Shahjahan Miah, Angie Lackenby, Omolola Akinbami, Tiina Talts, Leena Bhaw, Richard Myers, Steven Platt, Kirstin Edwards, Jonathan Hubb, Joanna Ellis, Maria Zambon
EPI_ISL_422016, EPI_ISL_422017, EPI_ISL_422018, EPI_ISL_422019, EPI_ISL_422020, EPI_ISL_422021, EPI_ISL_422022, EPI_ISL_422023, EPI_ISL_422024, EPI_ISL_422025, EPI_ISL_422026, EPI_ISL_422027, EPI_ISL_422028, EPI_ISL_422029, EPI_ISL_422030, EPI_ISL_422031, EPI_ISL_422032, EPI_ISL_422033, EPI_ISL_422034, EPI_ISL_422035, EPI_ISL_422036, EPI_ISL_422037, EPI_ISL_422038, EPI_ISL_422039, EPI_ISL_422040, EPI_ISL_422041, EPI_ISL_422042, EPI_ISL_422043, EPI_ISL_422044, EPI_ISL_422045, EPI_ISL_422046, EPI_ISL_422047, EPI_ISL_422048, EPI_ISL_422049, EPI_ISL_422050, EPI_ISL_422051, EPI_ISL_422052, EPI_ISL_422053, EPI_ISL_422054, EPI_ISL_422055, EPI_ISL_422056, EPI_ISL_422057, EPI_ISL_422058, EPI_ISL_422059, EPI_ISL_422060, EPI_ISL_422061, EPI_ISL_422062, EPI_ISL_422063, EPI_ISL_422064, EPI_ISL_422065, EPI_ISL_422066, EPI_ISL_422067, EPI_ISL_422068, EPI_ISL_422069, EPI_ISL_422070, EPI_ISL_422071, EPI_ISL_422072, EPI_ISL_422073, EPI_ISL_422074, EPI_ISL_422075, EPI_ISL_422076, EPI_ISL_422077, EPI_ISL_422078, EPI_ISL_422079, EPI_ISL_422080, EPI_ISL_422082, EPI_ISL_422083, EPI_ISL_422084, EPI_ISL_422085, EPI_ISL_422086, EPI_ISL_422087, EPI_ISL_422088, EPI_ISL_422089, EPI_ISL_422091, EPI_ISL_422092, EPI_ISL_422093, EPI_ISL_422094, EPI_ISL_422095, EPI_ISL_422096, EPI_ISL_422097, EPI_ISL_422098, EPI_ISL_422099, EPI_ISL_422100, EPI_ISL_422102, EPI_ISL_422103, EPI_ISL_422104, EPI_ISL_422105, EPI_ISL_422107, EPI_ISL_422108, EPI_ISL_422110, EPI_ISL_422112, EPI_ISL_422113, EPI_ISL_422114, EPI_ISL_422115, EPI_ISL_422116, EPI_ISL_422117, EPI_ISL_422118, EPI_ISL_422119, EPI_ISL_422120, EPI_ISL_422121, EPI_ISL_422122, EPI_ISL_422123, EPI_ISL_422124, EPI_ISL_422125, EPI_ISL_422126, EPI_ISL_422127, EPI_ISL_422128, EPI_ISL_422129, EPI_ISL_422130, EPI_ISL_422131, EPI_ISL_422132, EPI_ISL_422133, EPI_ISL_422134, EPI_ISL_422135, EPI_ISL_422136, EPI_ISL_422137, EPI_ISL_422138, EPI_ISL_422139, EPI_ISL_422140, EPI_ISL_422141, EPI_ISL_422142, EPI_ISL_422143, EPI_ISL_422144, EPI_ISL_422145, EPI_ISL_422146, EPI_ISL_422147, EPI_ISL_422148, EPI_ISL_422149, EPI_ISL_422150, EPI_ISL_422151, EPI_ISL_422152, EPI_ISL_422153, EPI_ISL_422154, EPI_ISL_422155, EPI_ISL_422157, EPI_ISL_422158, EPI_ISL_422159, EPI_ISL_422160, EPI_ISL_422161, EPI_ISL_422162, EPI_ISL_422163, EPI_ISL_422164, EPI_ISL_422165, EPI_ISL_422166, EPI_ISL_422167, EPI_ISL_422168, EPI_ISL_422170, EPI_ISL_422171, EPI_ISL_422173, EPI_ISL_422174, EPI_ISL_422175, EPI_ISL_422176, EPI_ISL_422177, EPI_ISL_422178, EPI_ISL_422180, EPI_ISL_422181, EPI_ISL_422182, EPI_ISL_422184, EPI_ISL_422185, EPI_ISL_422186, EPI_ISL_422187, EPI_ISL_422188, EPI_ISL_422189, EPI_ISL_422190, EPI_ISL_422191, EPI_ISL_422192, EPI_ISL_422193, EPI_ISL_422194, EPI_ISL_422195, EPI_ISL_422196, EPI_ISL_422197, EPI_ISL_422198, EPI_ISL_422199, EPI_ISL_422200, EPI_ISL_422202, EPI_ISL_422204, EPI_ISL_422209, EPI_ISL_422214, EPI_ISL_422215	see above	Wales Specialist Virology Centre	Catherine Moore, Johnathan Evans, Malorie Perry, Simon Cottrell, Alec Birchley, Alexander Adams, Amy Gaskin, Bree Gatica-Wilcox, Jason Connors, Lauren Gilbert, Lee Graham, Nicole Pacchiarini, Sara Kumziene-Sommerhayes, Sarah Taylor, Sophie Jones, Sara Rey, Matthew Bull, Joanne Watkins, Jilly Corden, Tom Connor
EPI_ISL_422437	ULSS9 Distretto di Bussolengo	Istituto Zooprofilattico Sperimentale delle Venezie	Adelaide Milani, Alessia Schivo, Annalisa Salvato, Erika Giorgia Quaranta, Gianpiero Zamperin, Ambra Pastori, Bianca Zecchin, Alice Fusaro, Calogero Terreggino, Antonia Ricci
EPI_ISL_422438	ULSS9 Distretto di Bussolengo	Istituto Zooprofilattico Sperimentale delle Venezie	Adelaide Milani, Alessia Schivo, Annalisa Salvato, Erika Giorgia Quaranta, Gianpiero Zamperin, Ambra Pastori, Bianca Zecchin, Alice Fusaro, Calogero Terreggino, Antonia Ricci
EPI_ISL_422566, EPI_ISL_422568, EPI_ISL_422569, EPI_ISL_422571, EPI_ISL_422572, EPI_ISL_422576, EPI_ISL_422577, EPI_ISL_422578, EPI_ISL_422579, EPI_ISL_422580, EPI_ISL_422581, EPI_ISL_422582, EPI_ISL_422583, EPI_ISL_422585, EPI_ISL_422586, EPI_ISL_422587, EPI_ISL_422588, EPI_ISL_422591, EPI_ISL_422592, EPI_ISL_422593, EPI_ISL_422594, EPI_ISL_422595, EPI_ISL_422596, EPI_ISL_422597, EPI_ISL_422598, EPI_ISL_422599, EPI_ISL_422600, EPI_ISL_422601, EPI_ISL_422602, EPI_ISL_422603, EPI_ISL_422604, EPI_ISL_422605, EPI_ISL_422606, EPI_ISL_422607, EPI_ISL_422608, EPI_ISL_422609, EPI_ISL_422610, EPI_ISL_422611, EPI_ISL_422612, EPI_ISL_422613, EPI_ISL_422614, EPI_ISL_422615, EPI_ISL_422616, EPI_ISL_422620, EPI_ISL_422621, EPI_ISL_422622, EPI_ISL_422623, EPI_ISL_422625, EPI_ISL_422626, EPI_ISL_422628, EPI_ISL_422629, EPI_ISL_422630, EPI_ISL_422631, EPI_ISL_422632, EPI_ISL_422633, EPI_ISL_422634, EPI_ISL_422635	see above	Dutch COVID-19 response team	Bas Oude Munnink, David Nieuwenhuis, Reina Sikkenma, Claudia Schapendock, Irina Chestakova, Anne van der Linden, The Bestebroer, Stefan van Nieuwkoop, Mark Pronk, Pascal Lexmond, Corian Swaan, Manon Haverkate, Madelief Mollers, Mart Stein, Sandra Kengen Kanga Mobou, Jeroen van Kampen, Jolanda Vervoort, Aurs Timen, Corine GeurtsvanKessel, Annemiek van der Eijk, Richard Molenkamp, Marion Koopmans, on behalf of the Dutch national COVID-19 response team
EPI_ISL_422636	The National Institute of Public Health Center for Epidemiology and Microbiology	State Veterinary Institute Prague	Alexander Nagy, Helena Jirincova, Klara Labska, Ludmila Novakova, Olga Storkanova, Dusan Trnka, Jaromira Cerverova
EPI_ISL_422638, EPI_ISL_422639, EPI_ISL_422640, EPI_ISL_422641, EPI_ISL_422642, EPI_ISL_422643, EPI_ISL_422644, EPI_ISL_422645, EPI_ISL_422646, EPI_ISL_422647, EPI_ISL_422648, EPI_ISL_422649, EPI_ISL_422650, EPI_ISL_422651, EPI_ISL_422652, EPI_ISL_422653, EPI_ISL_422655, EPI_ISL_422656, EPI_ISL_422657, EPI_ISL_422659, EPI_ISL_422660, EPI_ISL_422661, EPI_ISL_422662, EPI_ISL_422663, EPI_ISL_422664, EPI_ISL_422665, EPI_ISL_422666, EPI_ISL_422667, EPI_ISL_422668, EPI_ISL_422669, EPI_ISL_422670, EPI_ISL_422671, EPI_ISL_422672, EPI_ISL_422673, EPI_ISL_422674, EPI_ISL_422675, EPI_ISL_422676, EPI_ISL_422677, EPI_ISL_422678, EPI_ISL_422679, EPI_ISL_422680, EPI_ISL_422681, EPI_ISL_422682, EPI_ISL_422683, EPI_ISL_422684, EPI_ISL_422685, EPI_ISL_422686, EPI_ISL_422687, EPI_ISL_422688, EPI_ISL_422689, EPI_ISL_422690, EPI_ISL_422691, EPI_ISL_422692, EPI_ISL_422693, EPI_ISL_422694, EPI_ISL_422695, EPI_ISL_422696, EPI_ISL_422697, EPI_ISL_422698, EPI_ISL_422699, EPI_ISL_422700, EPI_ISL_422701, EPI_ISL_422702, EPI_ISL_422703, EPI_ISL_422704, EPI_ISL_422705, EPI_ISL_422706, EPI_ISL_422707, EPI_ISL_422708, EPI_ISL_422709, EPI_ISL_422710, EPI_ISL_422711, EPI_ISL_422712, EPI_ISL_422713, EPI_ISL_422714, EPI_ISL_422715, EPI_ISL_422716, EPI_ISL_422717, EPI_ISL_422718, EPI_ISL_422719, EPI_ISL_422720, EPI_ISL_422721, EPI_ISL_422722, EPI_ISL_422723, EPI_ISL_422724, EPI_ISL_422725, EPI_ISL_422726, EPI_ISL_422727, EPI_ISL_422728, EPI_ISL_422729, EPI_ISL_422730, EPI_ISL_422731, EPI_ISL_422732, EPI_ISL_422733, EPI_ISL_422734, EPI_ISL_422735, EPI_ISL_422736, EPI_ISL_422737, EPI_ISL_422738, EPI_ISL_422739, EPI_ISL_422740, EPI_ISL_422741, EPI_ISL_422742, EPI_ISL_422743, EPI_ISL_422744, EPI_ISL_422745, EPI_ISL_422746, EPI_ISL_422747, EPI_ISL_422748, EPI_ISL_422749, EPI_ISL_422750, EPI_ISL_422751, EPI_ISL_422752, EPI_ISL_422753, EPI_ISL_422754, EPI_ISL_422755, EPI_ISL_422756, EPI_ISL_422757, EPI_ISL_422758, EPI_ISL_422759, EPI_ISL_422760, EPI_ISL_422761, EPI_ISL_422762, EPI_ISL_422763, EPI_ISL_422764, EPI_ISL_422765, EPI_ISL_422766, EPI_ISL_422767, EPI_ISL_422768, EPI_ISL_422769, EPI_ISL_422770, EPI_ISL_422771, EPI_ISL_422772, EPI_ISL_422773, EPI_ISL_422774, EPI_ISL_422775, EPI_ISL_422776, EPI_ISL_422777, EPI_ISL_422778, EPI_ISL_422779, EPI_ISL_422780, EPI_ISL_422781, EPI_ISL_422782, EPI_ISL_422783, EPI_ISL_422784, EPI_ISL_422785, EPI_ISL_422786, EPI_ISL_422787, EPI_ISL_422788, EPI_ISL_422789, EPI_ISL_422790, EPI_ISL_422791, EPI_ISL_422792, EPI_ISL_422793, EPI_ISL_422794, EPI_ISL_422795, EPI_ISL_422796, EPI_ISL_422797, EPI_ISL_422798, EPI_ISL_422799, EPI_ISL_422800, EPI_ISL_422801, EPI_ISL_422802, EPI_ISL_422803, EPI_ISL_422804, EPI_ISL_422805, EPI_ISL_422807, EPI_ISL_422808, EPI_ISL_422809, EPI_ISL_422810, EPI_ISL_422811, EPI_ISL_422812, EPI_ISL_422813, EPI_ISL_422814, EPI_ISL_422815, EPI_ISL_422816, EPI_ISL_422817, EPI_ISL_422818, EPI_ISL_422819, EPI_ISL_422820, EPI_ISL_422821, EPI_ISL_422822, EPI_ISL_422823, EPI_ISL_422825, EPI_ISL_422827, EPI_ISL_422828, EPI_ISL_422829, EPI_ISL_422830, EPI_ISL_422831, EPI_ISL_422832, EPI_ISL_422833, EPI_ISL_422834, EPI_ISL_422835, EPI_ISL_422836, EPI_ISL_422837, EPI_ISL_422838, EPI_ISL_422839, EPI_ISL_422840, EPI_ISL_422842, EPI_ISL_422843, EPI_ISL_422844, EPI_ISL_422845, EPI_ISL_422846, EPI_ISL_422847, EPI_ISL_422848, EPI_ISL_422849, EPI_ISL_422850, EPI_ISL_422851, EPI_ISL_422852, EPI_ISL_422853, EPI_ISL_422854, EPI_ISL_422855, EPI_ISL_422856, EPI_ISL_422857, EPI_ISL_422858, EPI_ISL_422859, EPI_ISL_422860, EPI_ISL_422861, EPI_ISL_422862, EPI_ISL_422863, EPI_ISL_422864, EPI_ISL_422865, EPI_ISL_422866, EPI_ISL_422867, EPI_ISL_422868, EPI_ISL_422869, EPI_ISL_422870, EPI_ISL_422871, EPI_ISL_422872, EPI_ISL_422873, EPI_ISL_422874, EPI_ISL_422875, EPI_ISL_422876, EPI_ISL_422877, EPI_ISL_422878, EPI_ISL_422879, EPI_ISL_422880, EPI_ISL_422881, EPI_ISL_422882, EPI_ISL_422883, EPI_ISL_422884, EPI_ISL_422885, EPI_ISL_422886, EPI_ISL_422887, EPI_ISL_422888, EPI_ISL_422889, EPI_ISL_422890, EPI_ISL_422891, EPI_ISL_422892, EPI_ISL_422893, EPI_ISL_422894, EPI_ISL_422895, EPI_ISL_422896, EPI_ISL_422897, EPI_ISL_422898, EPI_ISL_422901, EPI_ISL_422902, EPI_ISL_422903, EPI_ISL_422904, EPI_ISL_422905, EPI_ISL_422907, EPI_ISL_422908, EPI_ISL_422909, EPI_ISL_422910, EPI_ISL_422911, EPI_ISL_422912, EPI_ISL_422913, EPI_ISL_422914, EPI_ISL_422915, EPI_ISL_422916, EPI_ISL_422917, EPI_ISL_422918, EPI_ISL_422919, EPI_ISL_422920, EPI_ISL_422923, EPI_ISL_422924, EPI_ISL_422925, EPI_ISL_422926, EPI_ISL_422929, EPI_ISL_422930, EPI_ISL_422932, EPI_ISL_422934, EPI_ISL_422935, EPI_ISL_422938, EPI_ISL_422939, EPI_ISL_422940, EPI_ISL_422942, EPI_ISL_422943, EPI_ISL_422944, EPI_ISL_422945, EPI_ISL_422947, EPI_ISL_422948, EPI_ISL_422949, EPI_ISL_422950, EPI_ISL_422951, EPI_ISL_422952, EPI_ISL_422954, EPI_ISL_422955, EPI_ISL_422956, EPI_ISL_422957, EPI_ISL_422958, EPI_ISL_422959	see above	Dutch COVID-19 response team	Bas Oude Munnink, David Nieuwenhuis, Reina Sikkenma, Claudia Schapendock, Irina Chestakova, Anne van der Linden, The Bestebroer, Stefan van Nieuwkoop, Mark Pronk, Pascal Lexmond, Corian Swaan, Manon Haverkate, Madelief Mollers, Mart Stein, Sandra Kengen Kanga Mobou, Jeroen van Kampen, Jolanda Vervoort, Aurs Timen, Corine GeurtsvanKessel, Annemiek van der Eijk, Richard Molenkamp, Marion Koopmans, on behalf of the Dutch national COVID-19 response team
EPI_ISL_423044, EPI_ISL_423045, EPI_ISL_423047, EPI_ISL_423052, EPI_ISL_423053, EPI_ISL_423055, EPI_ISL_423056, EPI_ISL_423057, EPI_ISL_423058, EPI_ISL_423059, EPI_ISL_423060, EPI_ISL_423061, EPI_ISL_423062, EPI_ISL_423063, EPI_ISL_423064, EPI_ISL_423065, EPI_ISL_423066, EPI_ISL_423067, EPI_ISL_423068, EPI_ISL_423069, EPI_ISL_423070, EPI_ISL_423071, EPI_ISL_423072, EPI_ISL_423073, EPI_ISL_423074, EPI_ISL_423075, EPI_ISL_423076, EPI_ISL_423077, EPI_ISL_423078, EPI_ISL_423079, EPI_ISL_423080, EPI_ISL_423081, EPI_ISL_423082, EPI_ISL_423083, EPI_ISL_423084, EPI_ISL_423085, EPI_ISL_423086, EPI_ISL_423087, EPI_ISL_423088, EPI_ISL_423089, EPI_ISL_423090, EPI_ISL_423091, EPI_ISL_423092, EPI_ISL_423093, EPI_ISL_423094, EPI_ISL_423095, EPI_ISL_423096, EPI_ISL_423097, EPI_ISL_423098, EPI_ISL_423099, EPI_ISL_423100, EPI_ISL_423101, EPI_ISL_423102, EPI_ISL_423103, EPI_ISL_423104, EPI_ISL_423105, EPI_ISL_423106, EPI_ISL_423107, EPI_ISL_423108, EPI_ISL_423109, EPI_ISL_423110, EPI_ISL_423111, EPI_ISL_423112, EPI_ISL_423113, EPI_ISL_423114, EPI_ISL_423115, EPI_ISL_423116, EPI_ISL_423117, EPI_ISL_423118, EPI_ISL_423119, EPI_ISL_423120, EPI_ISL_423121, EPI_ISL_423122, EPI_ISL_423123, EPI_ISL_423124, EPI_ISL_423125, EPI_ISL_423126, EPI_ISL_423127, EPI_ISL_423128, EPI_ISL_423129, EPI_ISL_423130, EPI_ISL_423131, EPI_ISL_42			



EPI_ISL_424343	INMI Lazzaro Spallanzani IRCCS	Laboratory of Virology, INMI Lazzaro Spallanzani IRCCS	Fabrizio Carletti, Barbara Bartolini, Martina Rueca, Cesare Ernesto Maria Gruber, Francesco Messina, Eleonora Lalle, Lucia Bordini, Giulia Matusali, Francesca Colavita, Maria Rosaria Capobianchi, Concetta Castilletti, Francesco Vairo, Giuseppe Ippolito, Antonino Di Caro
EPI_ISL_424344	INMI Lazzaro Spallanzani IRCCS	Laboratory of Virology, INMI Lazzaro Spallanzani IRCCS	Eleonora Lalle, Barbara Bartolini, Martina Rueca, Cesare Ernesto Maria Gruber, Francesco Messina, Fabrizio Carletti, Lucia Bordini, Giulia Matusali, Francesca Colavita, Maria Rosaria Capobianchi, Concetta Castilletti, Francesco Vairo, Giuseppe Ippolito, Antonino Di Caro
EPI_ISL_424366	Vaccine Research, Development and Application Center, Ericys University	Gen Era Diagnostics Inc.	Shaikh Terkis Islam Pavel, Hazel Yetiskin, Günsu Aydın, Can Holyavkin, Muhammet Ali Uygut, Zehra B Dursun, İlhami Celik, Alper İseri, Aykut Özdemirelli
EPI_ISL_424367, EPI_ISL_424368, EPI_ISL_424369, EPI_ISL_424370, EPI_ISL_424371, EPI_ISL_424375, EPI_ISL_424376	The National University Hospital of Iceland	deCODE genetics	Daniel F Gudbjartsson; Agnar Helgason; Hakon Jonsson; Olafur T Magnusson; Pall Melsted; Gudmundur L Norddahl; Jóna Saemundsdóttir; Asgeir Sigurdsson; Patrick Sulem; Arna B Agústsdóttir; Berglind Eiríksdóttir; Run Fridríksdóttir; Elísabet E Gardarsdóttir; Gudmundur Georgsson; Ólafía S Gretarsdóttir; Kjartan R Gudmundsson; Thóra R Gunnarsdóttir; Arnaldur Gylfason; Hilma Holm; Brynjar Ö Jónsson; Áslaug Jónasdóttir; Kamilla S Jösefsdóttir; Thordur Kristjánsson; Droplaug N Magnúsdóttir; Louise le Roux; Gudrun Sigmundsdóttir; Gardar Sveinbjörnsson; Kristín E Sveinsdóttir; Maney Sveinsdóttir; Emil A Thórarénsen; Bjarni Thorbjörnsson; Gísli Masson; Ingileif Jónsdóttir; Alma Möller; Thorolfur Gudnason; Karl G Kristinnsson; Unnur Thorsteinsdóttir; Kari Stefánsson
EPI_ISL_424377	deCODE genetics	deCODE genetics	Daniel F Gudbjartsson; Agnar Helgason; Hakon Jonsson; Olafur T Magnusson; Pall Melsted; Gudmundur L Norddahl; Jóna Saemundsdóttir; Asgeir Sigurdsson; Patrick Sulem; Arna B Agústsdóttir; Berglind Eiríksdóttir; Run Fridríksdóttir; Elísabet E Gardarsdóttir; Gudmundur Georgsson; Ólafía S Gretarsdóttir; Kjartan R Gudmundsson; Thóra R Gunnarsdóttir; Arnaldur Gylfason; Hilma Holm; Brynjar Ö Jónsson; Áslaug Jónasdóttir; Kamilla S Jösefsdóttir; Thordur Kristjánsson; Droplaug N Magnúsdóttir; Louise le Roux; Gudrun Sigmundsdóttir; Gardar Sveinbjörnsson; Kristín E Sveinsdóttir; Maney Sveinsdóttir; Emil A Thórarénsen; Bjarni Thorbjörnsson; Gísli Masson; Ingileif Jónsdóttir; Alma Möller; Thorolfur Gudnason; Karl G Kristinnsson; Unnur Thorsteinsdóttir; Kari Stefánsson
EPI_ISL_424379, EPI_ISL_424380, EPI_ISL_424381, EPI_ISL_424382, EPI_ISL_424383, EPI_ISL_424384, EPI_ISL_424385, EPI_ISL_424387, EPI_ISL_424388, EPI_ISL_424389, EPI_ISL_424390, EPI_ISL_424391, EPI_ISL_424392, EPI_ISL_424393, EPI_ISL_424394, EPI_ISL_424395, EPI_ISL_424396, EPI_ISL_424398, EPI_ISL_424399, EPI_ISL_424400, EPI_ISL_424401, EPI_ISL_424402, EPI_ISL_424403, EPI_ISL_424405, EPI_ISL_424406, EPI_ISL_424407, EPI_ISL_424410, EPI_ISL_424411, EPI_ISL_424412, EPI_ISL_424413, EPI_ISL_424414, EPI_ISL_424415, EPI_ISL_424416, EPI_ISL_424417, EPI_ISL_424418, EPI_ISL_424419, EPI_ISL_424420, EPI_ISL_424422, EPI_ISL_424423, EPI_ISL_424424, EPI_ISL_424425, EPI_ISL_424426, EPI_ISL_424427, EPI_ISL_424428, EPI_ISL_424429, EPI_ISL_424430, EPI_ISL_424431, EPI_ISL_424432, EPI_ISL_424433, EPI_ISL_424434, EPI_ISL_424435, EPI_ISL_424436, EPI_ISL_424437, EPI_ISL_424438, EPI_ISL_424439, EPI_ISL_424440, EPI_ISL_424441, EPI_ISL_424442, EPI_ISL_424443, EPI_ISL_424444, EPI_ISL_424445, EPI_ISL_424446, EPI_ISL_424447, EPI_ISL_424448, EPI_ISL_424449, EPI_ISL_424450, EPI_ISL_424451, EPI_ISL_424452, EPI_ISL_424453, EPI_ISL_424454, EPI_ISL_424455, EPI_ISL_424456, EPI_ISL_424457, EPI_ISL_424458, EPI_ISL_424459, EPI_ISL_424460, EPI_ISL_424461, EPI_ISL_424462, EPI_ISL_424463, EPI_ISL_424464, EPI_ISL_424465, EPI_ISL_424466, EPI_ISL_424467, EPI_ISL_424468, EPI_ISL_424469, EPI_ISL_424470, EPI_ISL_424471, EPI_ISL_424472, EPI_ISL_424473, EPI_ISL_424474, EPI_ISL_424475, EPI_ISL_424476, EPI_ISL_424477, EPI_ISL_424478, EPI_ISL_424479, EPI_ISL_424480, EPI_ISL_424481, EPI_ISL_424482, EPI_ISL_424483, EPI_ISL_424484, EPI_ISL_424485, EPI_ISL_424486, EPI_ISL_424487, EPI_ISL_424488, EPI_ISL_424489, EPI_ISL_424490, EPI_ISL_424491, EPI_ISL_424492, EPI_ISL_424493, EPI_ISL_424494, EPI_ISL_424495, EPI_ISL_424496, EPI_ISL_424497, EPI_ISL_424498, EPI_ISL_424499, EPI_ISL_424500, EPI_ISL_424501, EPI_ISL_424502, EPI_ISL_424503, EPI_ISL_424504, EPI_ISL_424505, EPI_ISL_424506, EPI_ISL_424507, EPI_ISL_424508, EPI_ISL_424509, EPI_ISL_424510, EPI_ISL_424511, EPI_ISL_424512, EPI_ISL_424513, EPI_ISL_424514, EPI_ISL_424515, EPI_ISL_424516, EPI_ISL_424517, EPI_ISL_424518, EPI_ISL_424519, EPI_ISL_424520, EPI_ISL_424521, EPI_ISL_424522, EPI_ISL_424523, EPI_ISL_424524, EPI_ISL_424525, EPI_ISL_424526, EPI_ISL_424527, EPI_ISL_424528, EPI_ISL_424529, EPI_ISL_424530, EPI_ISL_424531, EPI_ISL_424532	The National University Hospital of Iceland	deCODE genetics	Daniel F Gudbjartsson; Agnar Helgason; Hakon Jonsson; Olafur T Magnusson; Pall Melsted; Gudmundur L Norddahl; Jóna Saemundsdóttir; Asgeir Sigurdsson; Patrick Sulem; Arna B Agústsdóttir; Berglind Eiríksdóttir; Run Fridríksdóttir; Elísabet E Gardarsdóttir; Gudmundur Georgsson; Ólafía S Gretarsdóttir; Kjartan R Gudmundsson; Thóra R Gunnarsdóttir; Arnaldur Gylfason; Hilma Holm; Brynjar Ö Jónsson; Áslaug Jónasdóttir; Kamilla S Jösefsdóttir; Thordur Kristjánsson; Droplaug N Magnúsdóttir; Louise le Roux; Gudrun Sigmundsdóttir; Gardar Sveinbjörnsson; Kristín E Sveinsdóttir; Maney Sveinsdóttir; Emil A Thórarénsen; Bjarni Thorbjörnsson; Gísli Masson; Ingileif Jónsdóttir; Alma Möller; Thorolfur Gudnason; Karl G Kristinnsson; Unnur Thorsteinsdóttir; Kari Stefánsson
EPI_ISL_424533, EPI_ISL_424534, EPI_ISL_424535, EPI_ISL_424536, EPI_ISL_424537, EPI_ISL_424538, EPI_ISL_424540, EPI_ISL_424541, EPI_ISL_424542, EPI_ISL_424543, EPI_ISL_424545, EPI_ISL_424546, EPI_ISL_424547, EPI_ISL_424548, EPI_ISL_424549, EPI_ISL_424550, EPI_ISL_424551	deCODE genetics	deCODE genetics	Daniel F Gudbjartsson; Agnar Helgason; Hakon Jonsson; Olafur T Magnusson; Pall Melsted; Gudmundur L Norddahl; Jóna Saemundsdóttir; Asgeir Sigurdsson; Patrick Sulem; Arna B Agústsdóttir; Berglind Eiríksdóttir; Run Fridríksdóttir; Elísabet E Gardarsdóttir; Gudmundur Georgsson; Ólafía S Gretarsdóttir; Kjartan R Gudmundsson; Thóra R Gunnarsdóttir; Arnaldur Gylfason; Hilma Holm; Brynjar Ö Jónsson; Áslaug Jónasdóttir; Kamilla S Jösefsdóttir; Thordur Kristjánsson; Droplaug N Magnúsdóttir; Louise le Roux; Gudrun Sigmundsdóttir; Gardar Sveinbjörnsson; Kristín E Sveinsdóttir; Maney Sveinsdóttir; Emil A Thórarénsen; Bjarni Thorbjörnsson; Gísli Masson; Ingileif Jónsdóttir; Alma Möller; Thorolfur Gudnason; Karl G Kristinnsson; Unnur Thorsteinsdóttir; Kari Stefánsson
EPI_ISL_424555, EPI_ISL_424556, EPI_ISL_424557, EPI_ISL_424558, EPI_ISL_424559	The National University Hospital of Iceland	deCODE genetics	Daniel F Gudbjartsson; Agnar Helgason; Hakon Jonsson; Olafur T Magnusson; Pall Melsted; Gudmundur L Norddahl; Jóna Saemundsdóttir; Asgeir Sigurdsson; Patrick Sulem; Arna B Agústsdóttir; Berglind Eiríksdóttir; Run Fridríksdóttir; Elísabet E Gardarsdóttir; Gudmundur Georgsson; Ólafía S Gretarsdóttir; Kjartan R Gudmundsson; Thóra R Gunnarsdóttir; Arnaldur Gylfason; Hilma Holm; Brynjar Ö Jónsson; Áslaug Jónasdóttir; Kamilla S Jösefsdóttir; Thordur Kristjánsson; Droplaug N Magnúsdóttir; Louise le Roux; Gudrun Sigmundsdóttir; Gardar Sveinbjörnsson; Kristín E Sveinsdóttir; Maney Sveinsdóttir; Emil A Thórarénsen; Bjarni Thorbjörnsson; Gísli Masson; Ingileif Jónsdóttir; Alma Möller; Thorolfur Gudnason; Karl G Kristinnsson; Unnur Thorsteinsdóttir; Kari Stefánsson
EPI_ISL_424560, EPI_ISL_424562	deCODE genetics	deCODE genetics	Daniel F Gudbjartsson; Agnar Helgason; Hakon Jonsson; Olafur T Magnusson; Pall Melsted; Gudmundur L Norddahl; Jóna Saemundsdóttir; Asgeir Sigurdsson; Patrick Sulem; Arna B Agústsdóttir; Berglind Eiríksdóttir; Run Fridríksdóttir; Elísabet E Gardarsdóttir; Gudmundur Georgsson; Ólafía S Gretarsdóttir; Kjartan R Gudmundsson; Thóra R Gunnarsdóttir; Arnaldur Gylfason; Hilma Holm; Brynjar Ö Jónsson; Áslaug Jónasdóttir; Kamilla S Jösefsdóttir; Thordur Kristjánsson; Droplaug N Magnúsdóttir; Louise le Roux; Gudrun Sigmundsdóttir; Gardar Sveinbjörnsson; Kristín E Sveinsdóttir; Maney Sveinsdóttir; Emil A Thórarénsen; Bjarni Thorbjörnsson; Gísli Masson; Ingileif Jónsdóttir; Alma Möller; Thorolfur Gudnason; Karl G Kristinnsson; Unnur Thorsteinsdóttir; Kari Stefánsson
EPI_ISL_424563, EPI_ISL_424564	The National University Hospital of Iceland	deCODE genetics	Daniel F Gudbjartsson; Agnar Helgason; Hakon Jonsson; Olafur T Magnusson; Pall Melsted; Gudmundur L Norddahl; Jóna Saemundsdóttir; Asgeir Sigurdsson; Patrick Sulem; Arna B Agústsdóttir; Berglind Eiríksdóttir; Run Fridríksdóttir; Elísabet E Gardarsdóttir; Gudmundur Georgsson; Ólafía S Gretarsdóttir; Kjartan R Gudmundsson; Thóra R Gunnarsdóttir; Arnaldur Gylfason; Hilma Holm; Brynjar Ö Jónsson; Áslaug Jónasdóttir; Kamilla S Jösefsdóttir; Thordur Kristjánsson; Droplaug N Magnúsdóttir; Louise le Roux; Gudrun Sigmundsdóttir; Gardar Sveinbjörnsson; Kristín E Sveinsdóttir; Maney Sveinsdóttir; Emil A Thórarénsen; Bjarni Thorbjörnsson; Gísli Masson; Ingileif Jónsdóttir; Alma Möller; Thorolfur Gudnason; Karl G Kristinnsson; Unnur Thorsteinsdóttir; Kari Stefánsson
EPI_ISL_424567, EPI_ISL_424568, EPI_ISL_424570	deCODE genetics	deCODE genetics	Daniel F Gudbjartsson; Agnar Helgason; Hakon Jonsson; Olafur T Magnusson; Pall Melsted; Gudmundur L Norddahl; Jóna Saemundsdóttir; Asgeir Sigurdsson; Patrick Sulem; Arna B Agústsdóttir; Berglind Eiríksdóttir; Run Fridríksdóttir; Elísabet E Gardarsdóttir; Gudmundur Georgsson; Ólafía S Gretarsdóttir; Kjartan R Gudmundsson; Thóra R Gunnarsdóttir; Arnaldur Gylfason; Hilma Holm; Brynjar Ö Jónsson; Áslaug Jónasdóttir; Kamilla S Jösefsdóttir; Thordur Kristjánsson; Droplaug N Magnúsdóttir; Louise le Roux; Gudrun Sigmundsdóttir; Gardar Sveinbjörnsson; Kristín E Sveinsdóttir; Maney Sveinsdóttir; Emil A Thórarénsen; Bjarni Thorbjörnsson; Gísli Masson; Ingileif Jónsdóttir; Alma Möller; Thorolfur Gudnason; Karl G Kristinnsson; Unnur Thorsteinsdóttir; Kari Stefánsson
EPI_ISL_424571, EPI_ISL_424572, EPI_ISL_424573, EPI_ISL_424574, EPI_ISL_424575, EPI_ISL_424576, EPI_ISL_424577, EPI_ISL_424578, EPI_ISL_424580, EPI_ISL_424581, EPI_ISL_424582, EPI_ISL_424584, EPI_ISL_424585, EPI_ISL_424588, EPI_ISL_424589, EPI_ISL_424590, EPI_ISL_424591, EPI_ISL_424592, EPI_ISL_424593, EPI_ISL_424595, EPI_ISL_424596, EPI_ISL_424597, EPI_ISL_424598, EPI_ISL_424599, EPI_ISL_424601, EPI_ISL_424602, EPI_ISL_424603, EPI_ISL_424604, EPI_ISL_424605, EPI_ISL_424606	deCODE genetics	deCODE genetics	Daniel F Gudbjartsson; Agnar Helgason; Hakon Jonsson; Olafur T Magnusson; Pall Melsted; Gudmundur L Norddahl; Jóna Saemundsdóttir; Asgeir Sigurdsson; Patrick Sulem; Arna B Agústsdóttir; Berglind Eiríksdóttir; Run Fridríksdóttir; Elísabet E Gardarsdóttir; Gudmundur Georgsson; Ólafía S Gretarsdóttir; Kjartan R Gudmundsson; Thóra R Gunnarsdóttir; Arnaldur Gylfason; Hilma Holm; Brynjar Ö Jónsson; Áslaug Jónasdóttir; Kamilla S Jösefsdóttir; Thordur Kristjánsson; Droplaug N Magnúsdóttir; Louise le Roux; Gudrun Sigmundsdóttir; Gardar Sveinbjörnsson; Kristín E Sveinsdóttir; Maney Sveinsdóttir; Emil A Thórarénsen; Bjarni Thorbjörnsson; Gísli Masson; Ingileif Jónsdóttir; Alma Möller; Thorolfur Gudnason; Karl G Kristinnsson; Unnur Thorsteinsdóttir; Kari Stefánsson
EPI_ISL_424608, EPI_ISL_424609	deCODE genetics	deCODE genetics	Daniel F Gudbjartsson; Agnar Helgason; Hakon Jonsson; Olafur T Magnusson; Pall Melsted; Gudmundur L Norddahl; Jóna Saemundsdóttir; Asgeir Sigurdsson; Patrick Sulem; Arna B Agústsdóttir; Berglind Eiríksdóttir; Run Fridríksdóttir; Elísabet E Gardarsdóttir; Gudmundur Georgsson; Ólafía S Gretarsdóttir; Kjartan R Gudmundsson; Thóra R Gunnarsdóttir; Arnaldur Gylfason; Hilma Holm; Brynjar Ö Jónsson; Áslaug Jónasdóttir; Kamilla S Jösefsdóttir; Thordur Kristjánsson; Droplaug N Magnúsdóttir; Louise le Roux; Gudrun Sigmundsdóttir; Gardar Sveinbjörnsson; Kristín E Sveinsdóttir; Maney Sveinsdóttir; Emil A Thórarénsen; Bjarni Thorbjörnsson; Gísli Masson; Ingileif Jónsdóttir; Alma Möller; Thorolfur Gudnason; Karl G Kristinnsson; Unnur Thorsteinsdóttir; Kari Stefánsson
EPI_ISL_424610, EPI_ISL_424612, EPI_ISL_424613, EPI_ISL_424614, EPI_ISL_424615, EPI_ISL_424616, EPI_ISL_424617, EPI_ISL_424619, EPI_ISL_424621, EPI_ISL_424622, EPI_ISL_424624	deCODE genetics	deCODE genetics	Daniel F Gudbjartsson; Agnar Helgason; Hakon Jonsson; Olafur T Magnusson; Pall Melsted; Gudmundur L Norddahl; Jóna Saemundsdóttir; Asgeir Sigurdsson; Patrick Sulem; Arna B Agústsdóttir; Berglind Eiríksdóttir; Run Fridríksdóttir; Elísabet E Gardarsdóttir; Gudmundur Georgsson; Ólafía S Gretarsdóttir; Kjartan R Gudmundsson; Thóra R Gunnarsdóttir; Arnaldur Gylfason; Hilma Holm; Brynjar Ö Jónsson; Áslaug Jónasdóttir; Kamilla S Jösefsdóttir; Thordur Kristjánsson; Droplaug N Magnúsdóttir; Louise le Roux; Gudrun Sigmundsdóttir; Gardar Sveinbjörnsson; Kristín E Sveinsdóttir; Maney Sveinsdóttir; Emil A Thórarénsen; Bjarni Thorbjörnsson; Gísli Masson; Ingileif Jónsdóttir; Alma Möller; Thorolfur Gudnason; Karl G Kristinnsson; Unnur Thorsteinsdóttir; Kari Stefánsson
EPI_ISL_424629, EPI_ISL_424630, EPI_ISL_424631, EPI_ISL_424633, EPI_ISL_424636, EPI_ISL_424637, EPI_ISL_424640, EPI_ISL_424641, EPI_ISL_424642, EPI_ISL_424643, EPI_ISL_424644, EPI_ISL_424645, EPI_ISL_424646, EPI_ISL_424647, EPI_ISL_424649, EPI_ISL_424650, EPI_ISL_424651, EPI_ISL_424652, EPI_ISL_424653, EPI_ISL_424654, EPI_ISL_424655, EPI_ISL_424657, EPI_ISL_424658, EPI_ISL_424660, EPI_ISL_424661, EPI_ISL_424662, EPI_ISL_424664	Department of Clinical Microbiology Klinisk mikrobiologi, Region Västerbotten	GIGA Medical Genomics Unit for Biological Agents, Department for CBRN Defence and Security, Swedish Defence Research Agency	Keith Durkin, Maria Artesi, Sébastien Bontems, Raphaël Boreux, Cécile Meex, Pierrette Melin, Marie-Pierre Hayette, Vincent Bours. FOI Bioinformatics team
EPI_ISL_424993	CHU Purpan - Laboratoire de Virologie - Institut Fédératif de Biologie	Laboratoire de virologie - Ecole Nationale Vétérinaire de Toulouse	Croville,G., Guerin,J.-L. and Izope,J.
EPI_ISL_425048, EPI_ISL_425050 EPI_ISL_425052, EPI_ISL_425053, EPI_ISL_425054, EPI_ISL_425055 EPI_ISL_425056, EPI_ISL_425057, EPI_ISL_425058 EPI_ISL_425059, EPI_ISL_425060, EPI_ISL_425061 EPI_ISL_425062, EPI_ISL_425063, EPI_ISL_425064	Lab voor klinische biologie Lab voor klinische biologie Lab voor klinische biologie Lab voor klinische biologie	Onderzoeksgroep Virologie Onderzoeksgroep Virologie Onderzoeksgroep Virologie Onderzoeksgroep Virologie	Laurens Lambrechts, Nick Vereecke, Marthe Pauwels, Basiel Cole, Bruno Verhasselt, Linos Vandekerckhove, Hans Nauwynck, Sebastiaan Theuns Nick Vereecke, Laurens Lambrechts, Marthe Pauwels, Basiel Cole, Bruno Verhasselt, Linos Vandekerckhove, Hans Nauwynck, Sebastiaan Theuns Laurens Lambrechts, Nick Vereecke, Marthe Pauwels, Basiel Cole, Bruno Verhasselt, Linos Vandekerckhove, Hans Nauwynck, Sebastiaan Theuns Nick Vereecke, Laurens Lambrechts, Marthe Pauwels, Basiel Cole, Bruno Verhasselt, Linos Vandekerckhove, Hans Nauwynck, Sebastiaan Theuns
EPI_ISL_425121, EPI_ISL_425122, EPI_ISL_425123, EPI_ISL_425124, EPI_ISL_425125, EPI_ISL_425126, EPI_ISL_425127, EPI_ISL_425128	Center of Medical Microbiology, Virology, and Hospital Hygiene, University of Duesseldorf	Center of Medical Microbiology, Virology, and Hospital Hygiene, University of Duesseldorf	Ortwin Adams, Marcel Andree, Alexander Dilthey, Torsten Feldt, Sandra Hauka, Torsten Houwaart, Björn-Erik Jensen, Detlef Kindgen-Milles, Malte Kohns Vasconcelos, Klaus Pfeffer, Tina Senff, Daniel Strelow, Jörg Timm, Andreas Walker, Tobias Wienemann
EPI_ISL_425130, EPI_ISL_425131, EPI_ISL_425132 EPI_ISL_425138, EPI_ISL_425139	Center of Medical Microbiology, Virology, and Hospital Hygiene, University of Duesseldorf Center of Medical Microbiology, Virology, and Hospital Hygiene, University of Duesseldorf	Center of Medical Microbiology, Virology, and Hospital Hygiene, University of Duesseldorf Center of Medical Microbiology, Virology, and Hospital Hygiene, University of Duesseldorf	Ortwin Adams, Marcel Andree, Alexander Dilthey, Torsten Feldt, Sandra Hauka, Torsten Houwaart, Björn-Erik Jensen, Detlef Kindgen-Milles, Malte Kohns Vasconcelos, Klaus Pfeffer, Tina Senff, Daniel Strelow, Jörg Timm, Andreas Walker, Tobias Wienemann
EPI_ISL_425178	Servicio de Microbiología, Consorcio Hospital General Universitario de Valencia	Sequencing and Bioinformatics Service and Molecular Epidemiology Research Group. FISABIO- Public Health	David Navarro, Maria Alma Bracho, Griselda De Marco, Beatriz Beamud, Lidia Ruiz Roldan, Marta Pla Diaz, Neris Garcia-Gonzalez, Inma Galán Vendrell, Sandra Carbo, Loreto Ferrús Abad, Paula Ruiz-Hueso, Mariana Reyes-Prieto, Vicente Soriano Chirona, Ivan Ansari, Lúcia Martínez-Priego, Giuseppe D'Auria, Fernando Gonzalez-Candelas
EPI_ISL_425179	Servicio de Microbiología, Consorcio Hospital General Universitario de Valencia	Sequencing and Bioinformatics Service and Molecular Epidemiology Research Group. FISABIO- Public Health	David Navarro, Maria Alma Bracho, Griselda De Marco, Beatriz Beamud, Lidia Ruiz Roldan, Marta Pla Diaz, Neris Garcia-Gonzalez, Inma Galán Vendrell, Sandra Carbo, Loreto Ferrús Abad, Paula Ruiz-Hueso, Mariana Reyes-Prieto, Vicente Soriano Chirona, Ivan Ansari, David Navarro, Lúcia Martínez-Priego, Giuseppe D'Auria, Fernando Gonzalez-Candelas
EPI_ISL_425180	Servicio de Microbiología, Consorcio Hospital General Universitario de Valencia	Sequencing and Bioinformatics Service and Molecular Epidemiology Research Group. FISABIO- Public Health	Griselda De Marco, Beatriz Beamud, Lidia Ruiz Roldan, Marta Pla Diaz, Neris Garcia-Gonzalez, Inma Galán Vendrell, Sandra Carbo, Loreto Ferrús Abad, Paula Ruiz-Hueso, Mariana Reyes-Prieto, Vicente Soriano Chirona, Ivan Ansari, David Navarro, Maria Alma Bracho, Lúcia Martínez-Priego, Giuseppe D'Auria, Fernando Gonzalez-Candelas



[illegible]



EPI_ISL_425794, EPI_ISL_425795, EPI_ISL_425796, EPI_ISL_425797, EPI_ISL_425798, EPI_ISL_425799, EPI_ISL_425800, EPI_ISL_425801, EPI_ISL_425802, EPI_ISL_425803, EPI_ISL_425804, EPI_ISL_425805, EPI_ISL_425806, EPI_ISL_425807, EPI_ISL_425808, EPI_ISL_425809, EPI_ISL_425810, EPI_ISL_425811, EPI_ISL_425812, EPI_ISL_425813, EPI_ISL_425815, EPI_ISL_425816, EPI_ISL_425817, EPI_ISL_425818	see above	West of Scotland Specialist Virology Centre, NHSGGC / MRC- University of Glasgow Centre for Virus Research	COVID-19 Genomics UK (COG-UK) Consortium	Ana da Silva Filipe, Kathy Smollett, Stephen Carmichael, Natasha Johnson, Daniel Mair, Lily Tong, Jenna Nichols; Sarah McDonald; Richard Orton, Joseph Hughes, Sreenu Vattipally, David L Robertson; Kathy Li, Natasha Jesudason, Rajiv Shah, James Shepherd, Antonia Ho, Emma Thomson; Alasdair MacLean, Rory Gunson.
EPI_ISL_425819, EPI_ISL_425820, EPI_ISL_425821, EPI_ISL_425822, EPI_ISL_425823, EPI_ISL_425824, EPI_ISL_425825, EPI_ISL_425826, EPI_ISL_425827, EPI_ISL_425828, EPI_ISL_425829, EPI_ISL_425830, EPI_ISL_425834, EPI_ISL_425836, EPI_ISL_425839, EPI_ISL_425842, EPI_ISL_425843, EPI_ISL_425844, EPI_ISL_425845, EPI_ISL_425846, EPI_ISL_425847, EPI_ISL_425848, EPI_ISL_425849, EPI_ISL_425850, EPI_ISL_425851, EPI_ISL_425852, EPI_ISL_425855, EPI_ISL_425856, EPI_ISL_425860, EPI_ISL_425861, EPI_ISL_425862, EPI_ISL_425863, EPI_ISL_425864, EPI_ISL_425865, EPI_ISL_425866, EPI_ISL_425867, EPI_ISL_425868, EPI_ISL_425869, EPI_ISL_425870, EPI_ISL_425871, EPI_ISL_425872, EPI_ISL_425873, EPI_ISL_425874, EPI_ISL_425875, EPI_ISL_425876, EPI_ISL_425877, EPI_ISL_425878, EPI_ISL_425879, EPI_ISL_425880, EPI_ISL_425882, EPI_ISL_425883, EPI_ISL_425884, EPI_ISL_425885, EPI_ISL_425886, EPI_ISL_425887, EPI_ISL_425888, EPI_ISL_425889, EPI_ISL_425890, EPI_ISL_425891, EPI_ISL_425892, EPI_ISL_425893, EPI_ISL_425894, EPI_ISL_425895, EPI_ISL_425896, EPI_ISL_425897, EPI_ISL_425898, EPI_ISL_425899, EPI_ISL_425900, EPI_ISL_425901, EPI_ISL_425902, EPI_ISL_425903, EPI_ISL_425904, EPI_ISL_425905, EPI_ISL_425906, EPI_ISL_425907, EPI_ISL_425908, EPI_ISL_425911, EPI_ISL_425912, EPI_ISL_425913, EPI_ISL_425915, EPI_ISL_425916, EPI_ISL_425917, EPI_ISL_425918, EPI_ISL_425919, EPI_ISL_425920, EPI_ISL_425921, EPI_ISL_425922, EPI_ISL_425923, EPI_ISL_425924, EPI_ISL_425925, EPI_ISL_425926, EPI_ISL_425927, EPI_ISL_425928, EPI_ISL_425929, EPI_ISL_425930, EPI_ISL_425931, EPI_ISL_425932, EPI_ISL_425933, EPI_ISL_425934, EPI_ISL_425935, EPI_ISL_425936, EPI_ISL_425937, EPI_ISL_425939, EPI_ISL_425940, EPI_ISL_425941, EPI_ISL_425942, EPI_ISL_425943, EPI_ISL_425944, EPI_ISL_425945, EPI_ISL_425946, EPI_ISL_425947, EPI_ISL_425948, EPI_ISL_425949, EPI_ISL_425950, EPI_ISL_425951, EPI_ISL_425952, EPI_ISL_425953, EPI_ISL_425954, EPI_ISL_425955, EPI_ISL_425956, EPI_ISL_425958, EPI_ISL_425959, EPI_ISL_425961, EPI_ISL_425962, EPI_ISL_425963, EPI_ISL_425964, EPI_ISL_425965, EPI_ISL_425966, EPI_ISL_425967, EPI_ISL_425968, EPI_ISL_425969, EPI_ISL_425971, EPI_ISL_425972, EPI_ISL_425973, EPI_ISL_425975, EPI_ISL_425976, EPI_ISL_425978, EPI_ISL_425980, EPI_ISL_425982, EPI_ISL_425984, EPI_ISL_425985, EPI_ISL_425986, EPI_ISL_425987, EPI_ISL_425988, EPI_ISL_425990, EPI_ISL_425991, EPI_ISL_425992, EPI_ISL_425993, EPI_ISL_425994, EPI_ISL_425995, EPI_ISL_425996, EPI_ISL_425997, EPI_ISL_425998, EPI_ISL_425999, EPI_ISL_426000, EPI_ISL_426001, EPI_ISL_426002, EPI_ISL_426003, EPI_ISL_426004, EPI_ISL_426005, EPI_ISL_426006, EPI_ISL_426007, EPI_ISL_426008, EPI_ISL_426009, EPI_ISL_426010, EPI_ISL_426011, EPI_ISL_426012, EPI_ISL_426013, EPI_ISL_426014, EPI_ISL_426015, EPI_ISL_426016, EPI_ISL_426017, EPI_ISL_426019, EPI_ISL_426020, EPI_ISL_426021, EPI_ISL_426022, EPI_ISL_426023, EPI_ISL_426024	see above	Virology Department, Royal Infirmary of Edinburgh, NHS Lothian / School of Biological Sciences, University of Edinburgh / Institute of Genetics and Molecular Medicine, University of Edinburgh	COVID-19 Genomics UK (COG-UK) Consortium	McHugh M, Dewar R, Rooke S, Gallagher M, Balcaza C, O'Toole A, Hill V, McCrone JT, Colquhoun R, Yu X, Jackson B, Scher E, Rambaut A, Williams TC, Templeton K
EPI_ISL_426051		Laboratory of Molecular Genetics, 2nd Faculty of Medicine, Charles University in Prague, Czech Republic	Laboratory of Molecular Genetics, 2nd Faculty of Medicine, Charles University in Prague, Prague, Czech Republic	Lenka Kramná, Kateřina Poláčková, Ondřej Cinek
EPI_ISL_426285, EPI_ISL_426286, EPI_ISL_426287, EPI_ISL_426288, EPI_ISL_426289		E. Gulbja Laboratorija	Latvian Biomedical Research and Study Centre	Ivars Silamiķelis, Kaspars Megnis, Monta Ustinova, Nikita Zrelous, Vita Rovite, Mikus Gavars, Dmitrijs Perminovs, Uga Dumpis, Jānis Kloviņš
EPI_ISL_426356, EPI_ISL_426357, EPI_ISL_426358, EPI_ISL_426359, EPI_ISL_426360		Laboratory of Molecular Genetics, 2nd Faculty of Medicine, Charles University in Prague, Prague, Czech Republic	Laboratory of Molecular Genetics, 2nd Faculty of Medicine, Charles University in Prague, Prague, Czech Republic	Lenka Kramna, Katerina Polackova, Ondrej Cinek
EPI_ISL_426379		The National Laboratory of Health, Environment and Food, Maribor, Slovenia	The National Laboratory of Health, Environment and Food, Maribor, Slovenia	Mahnica A., Hedetz S., Janezic S., Duh D., Završnik J., Blazun Vosner H., Rupnik M.
EPI_ISL_426581		Motol University Hospital	Institute of Applied Biotechnologies a.s.	Petr Brož, Jan Geryk, Petr Klempert, Martin Kašný, Adam Novotný, Kateřina Kvapilová, Pavel Dřevínek, Petr Kvapil, Milan Macek
EPI_ISL_426883, EPI_ISL_426884, EPI_ISL_426885, EPI_ISL_426886, EPI_ISL_426887, EPI_ISL_426888, EPI_ISL_426889, EPI_ISL_426890, EPI_ISL_426891, EPI_ISL_426892, EPI_ISL_426893, EPI_ISL_426894, EPI_ISL_426895, EPI_ISL_426896, EPI_ISL_426897		Motol University Hospital	Institute of Applied Biotechnologies a.s.	Petr Brož, Jan Geryk, Petr Klempert, Martin Kašný, Adam Novotný, Kateřina Kvapilová, Pavel Dřevínek, Petr Kvapil, Milan Macek
see above		Laboratory of Microbiology, Medical School, National and Kapodistrian University of Athens	Laboratory of Biology, Department of Medicine, Democritus University of Thrace	Bampali,M., Dovrolis,N., Gatzidou,E., Froukala,E., Stavropoulou,A., Veletzka,S., Tsakris,A., Spanakis,N. and Karakasioti,I.
EPI_ISL_427043		Laboratory of Microbiology, Medical School, National and Kapodistrian University of Athens	Laboratory of Biology, Department of Medicine, Democritus University of Thrace	
EPI_ISL_427307, EPI_ISL_427308, EPI_ISL_427309, EPI_ISL_427310, EPI_ISL_427311, EPI_ISL_427312, EPI_ISL_427313, EPI_ISL_427314, EPI_ISL_427315, EPI_ISL_427316, EPI_ISL_427317, EPI_ISL_427318, EPI_ISL_427319, EPI_ISL_427320, EPI_ISL_427321, EPI_ISL_427322, EPI_ISL_427323, EPI_ISL_427324, EPI_ISL_427325, EPI_ISL_427326, EPI_ISL_427327, EPI_ISL_427328, EPI_ISL_427329, EPI_ISL_427330, EPI_ISL_427331, EPI_ISL_427332, EPI_ISL_427333, EPI_ISL_427334, EPI_ISL_427335, EPI_ISL_427336, EPI_ISL_427337, EPI_ISL_427338, EPI_ISL_427339	see above	WHO National Influenza Centre Russian Federation	WHO National Influenza Centre Russian Federation	Andrey Komissarov, Artem Fadeev, Maria Sergeeva, Anna Ivanova, Daria Danilenko
EPI_ISL_427349, EPI_ISL_427350, EPI_ISL_427351, EPI_ISL_427352, EPI_ISL_427354, EPI_ISL_427357, EPI_ISL_427358, EPI_ISL_427359, EPI_ISL_427364, EPI_ISL_427366, EPI_ISL_427370, EPI_ISL_427371, EPI_ISL_427372, EPI_ISL_427379, EPI_ISL_427385, EPI_ISL_427388, EPI_ISL_427390	see above	Department of Clinical Microbiology	GIGA Medical Genomics	Keith Durkin, Maria Artesi, Sébastien Bontems, Raphaël Boreux, Cécile Meex, Pierrette Melin, Marie-Pierre Hayette, Vincent Bours.
EPI_ISL_427391		Genomic Laboratory (GLAB) (Conjoint lab of Health Directorate of Istanbul and Istanbul Technical University)	Genomic Laboratory (GLAB), Istanbul Technical University	Ilker Karacan, Tugba Kizilboga Akgun, Bugra Agaoglu, Gizem Alkurt, Jale Yildiz, Betsi Köse, Elifnaz Çelik, Mehtap Aydin, Levent Doganay, Gizem Dinler Doganay
EPI_ISL_427815		WHO National Influenza Centre Russian Federation	WHO National Influenza Centre Russian Federation	
EPI_ISL_428148		Klinisk mikrobiologi, Region Västerbotten	Unit for Biological Agents, Department for CBRN Defence and Security, Swedish Defence Research Agency	Andrey Komissarov, Artem Fadeev, Anna Ivanova, Daria Danilenko FOI bioinformatics team
EPI_ISL_428201		Klinisk mikrobiologi, Region Västerbotten	Unit for Biological Agents, Department for CBRN Defence and Security, Swedish Defence Research Agency	FOI Bioinformatics team
EPI_ISL_428209		Laboratory of Molecular Biology, Diagnostyka sp. z o.o.	Laboratory of Recombinant Vaccines	Lukasz Rabalski, Anna Piotrowska-Mietelska, Boguslaw Szewczyk, Krystyna Bienkowska-Szewczyk
EPI_ISL_428346		Genomic Laboratory (GLAB) (Conjoint lab of Health Directorate of Istanbul and Istanbul Technical University)	Genomic Laboratory (GLAB), Istanbul Technical University	Ilker Karacan, Tugba Kizilboga Akgun, Bugra Agaoglu, Gizem Alkurt, Jale Yildiz, Betsi Köse, Elifnaz Çelik, Arzu Irvem, Yasemin Kendir Demirkol, Ozlem Akgun Dogan, Mehtap Aydin, Levent Doganay, Gizem Dinler Doganay
EPI_ISL_428347		Service de Biologie Médicale - BP 125	National Reference Center for Viruses of Respiratory Infections, Institut Pasteur, Paris	Mélanie Albert, Marion Barbet, Sylvie Behillil, Méline Bizard, Angela Brisebarre, Flora Donati, Etienne Simon-Lorière, Vincent Enouf, Maud Vanpeene, Sylvie van der Werf
EPI_ISL_428348		Maison de Santé du Val d'Ormois	National Reference Center for Viruses of Respiratory Infections, Institut Pasteur, Paris	Mélanie Albert, Marion Barbet, Sylvie Behillil, Méline Bizard, Angela Brisebarre, Flora Donati, Etienne Simon-Lorière, Vincent Enouf, Maud Vanpeene, Sylvie van der Werf
EPI_ISL_428349		Service de Biologie Médicale - BP 125	National Reference Center for Viruses of Respiratory Infections, Institut Pasteur, Paris	Mélanie Albert, Marion Barbet, Sylvie Behillil, Méline Bizard, Angela Brisebarre, Flora Donati, Etienne Simon-Lorière, Vincent Enouf, Maud Vanpeene, Sylvie van der Werf
EPI_ISL_428350		CH Jean de Navarre Laboratoire de Biologie	National Reference Center for Viruses of Respiratory Infections, Institut Pasteur, Paris	Mélanie Albert, Marion Barbet, Sylvie Behillil, Méline Bizard, Angela Brisebarre, Flora Donati, Etienne Simon-Lorière, Vincent Enouf, Maud Vanpeene, Sylvie van der Werf
EPI_ISL_428351, EPI_ISL_428352		GH Nord Essonne Service de Biologie clinique	National Reference Center for Viruses of Respiratory Infections, Institut Pasteur, Paris	Mélanie Albert, Marion Barbet, Sylvie Behillil, Méline Bizard, Angela Brisebarre, Flora Donati, Etienne Simon-Lorière, Vincent Enouf, Maud Vanpeene, Sylvie van der Werf
EPI_ISL_428353		CH Compiègne Laboratoire de Biologie	National Reference Center for Viruses of Respiratory Infections, Institut Pasteur, Paris	Mélanie Albert, Marion Barbet, Sylvie Behillil, Méline Bizard, Angela Brisebarre, Flora Donati, Etienne Simon-Lorière, Vincent Enouf, Maud Vanpeene, Sylvie van der Werf
EPI_ISL_428354		LABM GH nord Essonne de Longjumeau - BP 125	National Reference Center for Viruses of Respiratory Infections, Institut Pasteur, Paris	Mélanie Albert, Marion Barbet, Sylvie Behillil, Méline Bizard, Angela Brisebarre, Flora Donati, Etienne Simon-Lorière, Vincent Enouf, Maud Vanpeene, Sylvie van der Werf
EPI_ISL_428355, EPI_ISL_428356, EPI_ISL_428357		Institut Médico légal- Hop R. Poincaré	National Reference Center for Viruses of Respiratory Infections, Institut Pasteur, Paris	Mélanie Albert, Marion Barbet, Sylvie Behillil, Méline Bizard, Angela Brisebarre, Flora Donati, Etienne Simon-Lorière, Vincent Enouf, Maud Vanpeene, Sylvie van der Werf
EPI_ISL_428358		CH Jeanne de Navarre Laboratoire de Biologie	National Reference Center for Viruses of Respiratory Infections, Institut Pasteur, Paris	Mélanie Albert, Marion Barbet, Sylvie Behillil, Méline Bizard, Angela Brisebarre, Flora Donati, Etienne Simon-Lorière, Vincent Enouf, Maud Vanpeene, Sylvie van der Werf
EPI_ISL_428359, EPI_ISL_428360		CH Compiègne Laboratoire de Biologie	National Reference Center for Viruses of Respiratory Infections, Institut Pasteur, Paris	Mélanie Albert, Marion Barbet, Sylvie Behillil, Méline Bizard, Angela Brisebarre, Flora Donati, Etienne Simon-Lorière, Vincent Enouf, Maud Vanpeene, Sylvie van der Werf
EPI_ISL_428361		LABM GH nord Essonne de Longjumeau - BP 125	National Reference Center for Viruses of Respiratory Infections, Institut Pasteur, Paris	Mélanie Albert, Marion Barbet, Sylvie Behillil, Méline Bizard, Angela Brisebarre, Flora Donati, Etienne Simon-Lorière, Vincent Enouf, Maud Vanpeene, Sylvie van der Werf
EPI_ISL_428363		GH Nord Essonne Service de Biologie clinique	National Reference Center for Viruses of Respiratory Infections, Institut Pasteur, Paris	Mélanie Albert, Marion Barbet, Sylvie Behillil, Méline Bizard, Angela Brisebarre, Flora Donati, Etienne Simon-Lorière, Vincent Enouf, Maud Vanpeene, Sylvie van der Werf
EPI_ISL_428365		LABM GH nord Essonne de Longjumeau - BP 125	National Reference Center for Viruses of Respiratory Infections, Institut Pasteur, Paris	Mélanie Albert, Marion Barbet, Sylvie Behillil, Méline Bizard, Angela Brisebarre, Flora Donati, Etienne Simon-Lorière, Vincent Enouf, Maud Vanpeene, Sylvie van der Werf
EPI_ISL_428366		CH Jeanne de Navarre Laboratoire de Biologie	National Reference Center for Viruses of Respiratory Infections, Institut Pasteur, Paris	Mélanie Albert, Marion Barbet, Sylvie Behillil, Méline Bizard, Angela Brisebarre, Flora Donati, Etienne Simon-Lorière, Vincent Enouf, Maud Vanpeene, Sylvie van der Werf
EPI_ISL_428367		Cabinet Médical	National Reference Center for Viruses of Respiratory Infections, Institut Pasteur, Paris	Mélanie Albert, Marion Barbet, Sylvie Behillil, Méline Bizard, Angela Brisebarre, Flora Donati, Etienne Simon-Lorière, Vincent Enouf, Maud Vanpeene, Sylvie van der Werf
EPI_ISL_428368		Genomic Laboratory (GLAB) (Conjoint lab of Health Directorate of Istanbul and Istanbul Technical University)	Genomic Laboratory (GLAB), Istanbul Technical University	Ilker Karacan, Tugba Kizilboga Akgun, Bugra Agaoglu, Gizem Alkurt, Jale Yildiz, Betsi Köse, Elifnaz Çelik, Arzu Irvem, Yasemin Kendir Demirkol, Ozlem Akgun Dogan, Mehtap Aydin, Levent Doganay, Gizem Dinler Doganay
EPI_ISL_428674, EPI_ISL_428675, EPI_ISL_428676, EPI_ISL_428677, EPI_ISL_428678, EPI_ISL_428679, EPI_ISL_428680, EPI_ISL_428681, EPI_ISL_428682		Hospital Universitario La Paz	Hospital Universitario 12 de Octubre	Elias Dahdouh, Sara González, Raúl Recio, Fernando Lázaro, Esther Viedma, Natalia Stella, Julio García, Juan Carlos Galán, Rafael Cantón, Mª Dolores Folgueira, Rafael Delgado, Jesús Mingorance
EPI_ISL_428683, EPI_ISL_428684, EPI_ISL_428686, EPI_ISL_428687, EPI_ISL_428688, EPI_ISL_428689, EPI_ISL_428690, EPI_ISL_428691, EPI_ISL_428692, EPI_ISL_428693, EPI_ISL_428694	see above	Hospital Universitario 12 de Octubre	Hospital Universitario 12 de Octubre	Sara González, Raúl Recio,Elias Dahdouh, Fernando Lázaro, Esther Viedma, Natalia Stella, Julio García, Juan Carlos Galán, Rafael Cantón, Mª Dolores Folgueira, Rafael Delgado, Jesús Mingorance
EPI_ISL_428695, EPI_ISL_428696, EPI_ISL_428697, EPI_ISL_428698, EPI_ISL_428699		Hospital Universitario 12 de Octubre	Hospital Universitario 12 de Octubre	Raúl Recio, Sara González, Elias Dahdouh, Fernando Lázaro, Esther Viedma, Natalia Stella, Julio García, Juan Carlos Galán, Rafael Cantón, Mª Dolores Folgueira, Rafael Delgado, Jesús Mingorance
EPI_ISL_428700, EPI_ISL_428701, EPI_ISL_428703, EPI_ISL_428704, EPI_ISL_428705, EPI_ISL_428706, EPI_ISL_428707, EPI_ISL_428708, EPI_ISL_428709, EPI_ISL_428710, EPI_ISL_428711				



see above	Hospital Universitario 12 de Octubre	Hospital Universitario 12 de Octubre	Esther Viedma, Sara González, Raúl Recio, Elias Dahdouh, Fernando Lázaro, Julio García, Mª Dolores Folgueira, Jesús Mingorance, Rafael Delgado
EPI_ISL_428712, EPI_ISL_428713, EPI_ISL_428714, EPI_ISL_428715, EPI_ISL_428716, EPI_ISL_428717, EPI_ISL_428718, EPI_ISL_428719, EPI_ISL_428720, EPI_ISL_428721, EPI_ISL_428722, EPI_ISL_428723			
see above	Ministry of Health Turkey	Ministry of Health Turkey	Fatma Bayraktar,Ayşe Başak Altaş,Yasemin Coşgun,Gülay Korukluoğlu,Selçuk Kılıç
EPI_ISL_428851, EPI_ISL_428852	FSBSI "Chumakov Federal Scientific Center for Research and Development of Immune-and-Biological Products of Russian Academy of Sciences"	FSBSI "Chumakov Federal Scientific Center for Research and Development of Immune-and-Biological Products of Russian Academy of Sciences" & NRC "Kurchatov institute"	Liubov Kozlovskaya, Anastasia Piniaeva, Georgy Ignatyev, Anna Shishova, Aydar Ishmukhametov, Mikhail Rychev, Egor Prokhorchuk, Denis Protsenko, Anastasia Berestovskaya
EPI_ISL_428854	Laboratory of Molecular Virology International Center for Genetic Engineering and Biotechnology (ICGEB)	ARGO Open Lab Platform for Genome sequencing	Licastro D, Rajasekharan S, Dal Monego S, Segat L, D'Agaro P, Marcello A
EPI_ISL_428860, EPI_ISL_428861	State Research Center of Virology and Biotechnology VECTOR, Department of Collection of Microorganisms	State Research Center of Virology and Biotechnology VECTOR, Department of Collection of Microorganisms	Oleg V. Pyankov, Sergey A. Bodnev, Tatyana V. Tregubchak, Alexander N. Shvalov, Elena V. Gavrilova, Rinat A. Maksyutov
EPI_ISL_428862, EPI_ISL_428863	State Research Center of Virology and Biotechnology VECTOR, Department of Collection of Microorganisms	State Research Center of Virology and Biotechnology VECTOR, Department of Collection of Microorganisms	Oleg V. Pyankov, Sergey A. Bodnev, Anastasiya M. Smirnova, Anastasiya A. Nazarenko, Tatyana V. Tregubchak, Alexander N. Shvalov, Elena V. Gavrilova, Rinat A. Maksyutov
EPI_ISL_428864, EPI_ISL_428865, EPI_ISL_428866, EPI_ISL_428867, EPI_ISL_428868, EPI_ISL_428869, EPI_ISL_428870, EPI_ISL_428871	State Research Center of Virology and Biotechnology VECTOR, Department of Collection of Microorganisms	State Research Center of Virology and Biotechnology VECTOR, Department of Collection of Microorganisms	Oleg V. Pyankov, Sergey A. Bodnev, Tatyana V. Tregubchak, Alexander N. Shvalov, Elena V. Gavrilova, Rinat A. Maksyutov
EPI_ISL_428872, EPI_ISL_428873, EPI_ISL_428874, EPI_ISL_428875	State Research Center of Virology and Biotechnology VECTOR, Department of Collection of Microorganisms	State Research Center of Virology and Biotechnology VECTOR, Department of Collection of Microorganisms	Sergey A. Bodnev, Oleg V. Pyankov, Tatyana V. Tregubchak, Alexander N. Shvalov, Elena V. Gavrilova, Rinat A. Maksyutov
EPI_ISL_428876, EPI_ISL_428877	State Research Center of Virology and Biotechnology VECTOR, Department of Collection of Microorganisms	State Research Center of Virology and Biotechnology VECTOR, Department of Collection of Microorganisms	Sergey A. Bodnev, Oleg V. Pyankov, Anastasiya M. Smirnova, Anastasiya A. Nazarenko, Tatyana V. Tregubchak, Alexander N. Shvalov, Elena V. Gavrilova, Rinat A. Maksyutov
EPI_ISL_428878, EPI_ISL_428879, EPI_ISL_428880, EPI_ISL_428881	State Research Center of Virology and Biotechnology VECTOR, Department of Collection of Microorganisms	State Research Center of Virology and Biotechnology VECTOR, Department of Collection of Microorganisms	Sergey A. Bodnev, Oleg V. Pyankov, Tatyana V. Tregubchak, Alexander N. Shvalov, Elena V. Gavrilova, Rinat A. Maksyutov
EPI_ISL_428882, EPI_ISL_428883, EPI_ISL_428884, EPI_ISL_428885, EPI_ISL_428886, EPI_ISL_428887, EPI_ISL_428888, EPI_ISL_428889, EPI_ISL_428890, EPI_ISL_428891, EPI_ISL_428892, EPI_ISL_428893, EPI_ISL_428894	State Research Center of Virology and Biotechnology VECTOR, Department of Collection of Microorganisms	State Research Center of Virology and Biotechnology VECTOR, Department of Collection of Microorganisms	Oleg V. Pyankov, Sergey A. Bodnev, Tatyana V. Tregubchak, Alexander N. Shvalov, Elena V. Gavrilova, Rinat A. Maksyutov
EPI_ISL_428895, EPI_ISL_428896, EPI_ISL_428897, EPI_ISL_428898, EPI_ISL_428899, EPI_ISL_428900, EPI_ISL_428901, EPI_ISL_428902, EPI_ISL_428903, EPI_ISL_428904, EPI_ISL_428905	State Research Center of Virology and Biotechnology VECTOR, Department of Collection of Microorganisms	State Research Center of Virology and Biotechnology VECTOR, Department of Collection of Microorganisms	Sergey A. Bodnev, Oleg V. Pyankov, Tatyana V. Tregubchak, Alexander N. Shvalov, Elena V. Gavrilova, Rinat A. Maksyutov
see above	State Research Center of Virology and Biotechnology VECTOR, Department of Collection of Microorganisms	State Research Center of Virology and Biotechnology VECTOR, Department of Collection of Microorganisms	Oleg V. Pyankov, Sergey A. Bodnev, Tatyana V. Tregubchak, Alexander N. Shvalov, Elena V. Gavrilova, Rinat A. Maksyutov
EPI_ISL_428917, EPI_ISL_428918, EPI_ISL_428919, EPI_ISL_428920, EPI_ISL_428921, EPI_ISL_428922, EPI_ISL_428923, EPI_ISL_428924	State Research Center of Virology and Biotechnology VECTOR, Department of Collection of Microorganisms	State Research Center of Virology and Biotechnology VECTOR, Department of Collection of Microorganisms	Sergey A. Bodnev, Oleg V. Pyankov, Tatyana V. Tregubchak, Alexander N. Shvalov, Elena V. Gavrilova, Rinat A. Maksyutov
EPI_ISL_428925, EPI_ISL_428926, EPI_ISL_428927, EPI_ISL_428928, EPI_ISL_428929, EPI_ISL_428930, EPI_ISL_428931, EPI_ISL_428932	ViroGenetics - BSL3 Laboratory of Virology; Human Genome Variation Research Group & Genomics Centre MCB; Bioinformatics Research Group; Wojewódzka Stacja Sanitarno-Epidemiologiczna w Krakowie	ViroGenetics - BSL3 Laboratory of Virology; Human Genome Variation Research Group & Genomics Centre MCB; Bioinformatics Research Group	Wojciech Branicki, Ewelina Pośpiech, Michał Kowalski, Agnieszka Starowicz, Adrianna Klajmon, Aleksandra Pisarek, Danuta Piniewska-Róg, Kamila Marszałek, Tomasz Gromowski, Katarzyna Kopera, Katarzyna Dudek, Inga Drebót, Katarzyna Gula, Magda Pachota, Aleksandra Synowicz, Marek Sanak, Jarosław Foremny, Paweł P Labaj, Krzysztof Pyrc
EPI_ISL_428939, EPI_ISL_428940, EPI_ISL_428943, EPI_ISL_428944, EPI_ISL_428945, EPI_ISL_428949, EPI_ISL_428954, EPI_ISL_428956, EPI_ISL_428959, EPI_ISL_428960, EPI_ISL_428961, EPI_ISL_428962	Laboratoire National de Sante, Microbiology, Virology	Laboratoire National de Sante, Microbiology, Epidemiology and Microbial Genomics	Anke Wienecke-Baldacchino, ArdashaL Latsuzbaia, Jessica Tapp, Catherine Ragimbeau, Guillaume Fournier, Tamir Abdelrahman, Trung Nguyen Nguyen, Joel Mossong
EPI_ISL_429115, EPI_ISL_429116, EPI_ISL_429117, EPI_ISL_429118, EPI_ISL_429119, EPI_ISL_429120, EPI_ISL_429121, EPI_ISL_429122, EPI_ISL_429123, EPI_ISL_429124, EPI_ISL_429125	Klinisk mikrobiologi och vardhygien Halmstad	The Public Health Agency of Sweden	Arne Kotz, Olov Svartstrom, Maria Lind Karlberg, Anna-Malin Linde, Oskar Karlsson Lindsjo, Anna Risberg, Shaman Muradrasoli, Karin Tegmark-Wisell
see above	Unilabs Skovde	The Public Health Agency of Sweden	Tobias Kolberg, Helena Enroth, Olov Svartstrom, Maria Lind Karlberg, Anna-Malin Linde, Oskar Karlsson Lindsjo, Anna Risberg, Shaman Muradrasoli, Karin Tegmark-Wisell
EPI_ISL_429126, EPI_ISL_429127, EPI_ISL_429128, EPI_ISL_429129, EPI_ISL_429130, EPI_ISL_429131, EPI_ISL_429132, EPI_ISL_429133, EPI_ISL_429134, EPI_ISL_429135	Laboratoriemedicin	The Public Health Agency of Sweden	Olov Svartstrom, Maria Lind Karlberg, Anna-Malin Linde, Oskar Karlsson Lindsjo, Anna Risberg, Shaman Muradrasoli, Karin Tegmark-Wisell
EPI_ISL_429136, EPI_ISL_429137, EPI_ISL_429138, EPI_ISL_429139, EPI_ISL_429140, EPI_ISL_429141, EPI_ISL_429142, EPI_ISL_429143, EPI_ISL_429144, EPI_ISL_429145, EPI_ISL_429146, EPI_ISL_429147, EPI_ISL_429148, EPI_ISL_429150, EPI_ISL_429151, EPI_ISL_429152, EPI_ISL_429153, EPI_ISL_429154, EPI_ISL_429155, EPI_ISL_429156, EPI_ISL_429157, EPI_ISL_429158, EPI_ISL_429160	Klinisk mikrobiologi Orebro	The Public Health Agency of Sweden	Martin Sundqvist, Olov Svartstrom, Maria Lind Karlberg, Anna-Malin Linde, Oskar Karlsson Lindsjo, Anna Risberg, Shaman Muradrasoli, Karin Tegmark-Wisell
see above	The Public Health Agency of Sweden	The Public Health Agency of Sweden	Olov Svartstrom, Maria Lind Karlberg, Anna-Malin Linde, Oskar Karlsson Lindsjo, Anna Risberg, Shaman Muradrasoli, Karin Tegmark-Wisell
EPI_ISL_429161, EPI_ISL_429162, EPI_ISL_429163			
EPI_ISL_429196, EPI_ISL_429197, EPI_ISL_429199, EPI_ISL_429200, EPI_ISL_429201, EPI_ISL_429203, EPI_ISL_429204, EPI_ISL_429206, EPI_ISL_429207, EPI_ISL_429208, EPI_ISL_429209	University Hospitals of Geneva Laboratory of Virology	University Hospitals of Geneva Laboratory of Virology	Laubscher F.
see above	University Hospitals of Geneva Laboratory of Virology	University Hospitals of Geneva Laboratory of Virology	Laubscher F.
EPI_ISL_429210	University Hospitals of Geneva Laboratory of Virology	University Hospitals of Geneva Laboratory of Virology	Laubscher F.
EPI_ISL_429211, EPI_ISL_429212, EPI_ISL_429213, EPI_ISL_429214, EPI_ISL_429215, EPI_ISL_429217, EPI_ISL_429218	University Hospitals of Geneva Laboratory of Virology	University Hospitals of Geneva Laboratory of Virology	Laubscher F.
EPI_ISL_429219	University Hospitals of Geneva Laboratory of Virology	University Hospitals of Geneva Laboratory of Virology	Laubscher F.
EPI_ISL_429220, EPI_ISL_429221, EPI_ISL_429222, EPI_ISL_429223	University Hospitals of Geneva Laboratory of Virology	University Hospitals of Geneva Laboratory of Virology	Laubscher F.
EPI_ISL_429226, EPI_ISL_429227	Presidio Ospedaliero Santo Spirito	Istituto Zooprofilattico Sperimentale dell'Abruzzo e Molise "G. Caporale"	Lorusso A, Marcacci M, Di Domenico M, Ancora M, Curini V, Mangone I, Rinaldi A, Di Pasquale A, Camma C, Puglia I, Savini G
EPI_ISL_429228, EPI_ISL_429231, EPI_ISL_429232, EPI_ISL_429235	Ospedale Civile Giuseppe Mazzini	Istituto Zooprofilattico Sperimentale dell'Abruzzo e Molise "G. Caporale"	Lorusso A, Marcacci M, Di Domenico M, Ancora M, Curini V, Mangone I, Rinaldi A, Di Pasquale A, Camma C, Puglia I, Savini G
EPI_ISL_429236	Ospedale Civile S. Liberatore di Atri	Istituto Zooprofilattico Sperimentale dell'Abruzzo e Molise "G. Caporale"	Lorusso A, Marcacci M, Di Domenico M, Ancora M, Curini V, Mangone I, Rinaldi A, Di Pasquale A, Camma C, Puglia I, Savini G
EPI_ISL_429256	Health Sciences Technology Park, Avicena, 8, 18016 Granada. Spain	Sequencing and Bioinformatics Service FISABIO- Public Health	Joaquín Mendoza, Almudena Rojas, Pablo Mendoza
EPI_ISL_429262, EPI_ISL_429263, EPI_ISL_429264, EPI_ISL_429265, EPI_ISL_429266, EPI_ISL_429267, EPI_ISL_429268, EPI_ISL_429269, EPI_ISL_429270, EPI_ISL_429271, EPI_ISL_429272, EPI_ISL_429273, EPI_ISL_429274, EPI_ISL_429275, EPI_ISL_429276, EPI_ISL_429277, EPI_ISL_429278, EPI_ISL_429279, EPI_ISL_429280, EPI_ISL_429281, EPI_ISL_429282, EPI_ISL_429283, EPI_ISL_429284, EPI_ISL_429285, EPI_ISL_429287, EPI_ISL_429288, EPI_ISL_429293, EPI_ISL_429295, EPI_ISL_429299, EPI_ISL_429300, EPI_ISL_429301, EPI_ISL_429302, EPI_ISL_429303, EPI_ISL_429304, EPI_ISL_429305, EPI_ISL_429306, EPI_ISL_429307, EPI_ISL_429308, EPI_ISL_429309, EPI_ISL_429310, EPI_ISL_429311, EPI_ISL_429312, EPI_ISL_429315, EPI_ISL_429316, EPI_ISL_429318, EPI_ISL_429321, EPI_ISL_429322, EPI_ISL_429323, EPI_ISL_429324, EPI_ISL_429325, EPI_ISL_429327, EPI_ISL_429328, EPI_ISL_429329, EPI_ISL_429331	Department of Clinical Microbiology, Copenhagen University Hospital, Hvidovre, Kettegaard Alle 30, 2650 Hvidovre.	Albertsen lab, Department of Chemistry and Bioscience, Aalborg University, Denmark	Rasmus Kirkegaard
see above	Department of Clinical Microbiology, Copenhagen University Hospital, Hvidovre, Kettegaard Alle 30, 2650 Hvidovre.	Albertsen lab, Department of Chemistry and Bioscience, Aalborg University, Denmark	Rasmus Kirkegaard
EPI_ISL_429335, EPI_ISL_429337, EPI_ISL_429339, EPI_ISL_429340, EPI_ISL_429341, EPI_ISL_429342, EPI_ISL_429343, EPI_ISL_429344, EPI_ISL_429345, EPI_ISL_429346, EPI_ISL_429348, EPI_ISL_429349, EPI_ISL_429350, EPI_ISL_429351, EPI_ISL_429352, EPI_ISL_429353, EPI_ISL_429354, EPI_ISL_429355, EPI_ISL_429356, EPI_ISL_429357, EPI_ISL_429358, EPI_ISL_429360, EPI_ISL_429361, EPI_ISL_429364, EPI_ISL_429368, EPI_ISL_429369, EPI_ISL_429370, EPI_ISL_429372, EPI_ISL_429373, EPI_ISL_429374, EPI_ISL_429375, EPI_ISL_429376, EPI_ISL_429377, EPI_ISL_429378, EPI_ISL_429379, EPI_ISL_429381, EPI_ISL_429382, EPI_ISL_429383, EPI_ISL_429384, EPI_ISL_429385, EPI_ISL_429386, EPI_ISL_429387, EPI_ISL_429389, EPI_ISL_429396, EPI_ISL_429399, EPI_ISL_429402, EPI_ISL_429404, EPI_ISL_429405, EPI_ISL_429406, EPI_ISL_429407, EPI_ISL_429408, EPI_ISL_429409, EPI_ISL_429410, EPI_ISL_429414, EPI_ISL_429420, EPI_ISL_429421, EPI_ISL_429424, EPI_ISL_429425, EPI_ISL_429426, EPI_ISL_429427, EPI_ISL_429428, EPI_ISL_429431, EPI_ISL_429433, EPI_ISL_429434, EPI_ISL_429439, EPI_ISL_429440, EPI_ISL_429447, EPI_ISL_429448, EPI_ISL_429449, EPI_ISL_429450, EPI_ISL_429451, EPI_ISL_429452, EPI_ISL_429453, EPI_ISL_429460, EPI_ISL_429461, EPI_ISL_429463, EPI_ISL_429464, EPI_ISL_429465, EPI_ISL_429466, EPI_ISL_429468, EPI_ISL_429469, EPI_ISL_429471, EPI_ISL_429472, EPI_ISL_429473, EPI_ISL_429474, EPI_ISL_429476, EPI_ISL_429477, EPI_ISL_429478, EPI_ISL_429479, EPI_ISL_429480, EPI_ISL_429481, EPI_ISL_429482, EPI_ISL_429483, EPI_ISL_429484, EPI_ISL_429485, EPI_ISL_429486, EPI_ISL_429488, EPI_ISL_429489, EPI_ISL_429490, EPI_ISL_429492, EPI_ISL_429493, EPI_ISL_429495, EPI_ISL_429496, EPI_ISL_429497, EPI_ISL_429499, EPI_ISL_429501, EPI_ISL_429502, EPI_ISL_429503, EPI_ISL_429505, EPI_ISL_429506, EPI_ISL_429507, EPI_ISL_429508, EPI_ISL_429509, EPI_ISL_429510, EPI_ISL_429511, EPI_ISL_429512, EPI_ISL_429513, EPI_ISL_429514, EPI_ISL_429516			



EPI_ISL_4295117, EPI_ISL_4295118, EPI_ISL_4295119, EPI_ISL_4295200, EPI_ISL_4295211, EPI_ISL_4295242, EPI_ISL_4295255, EPI_ISL_4295266, EPI_ISL_4295277, EPI_ISL_4295283, EPI_ISL_4295284, EPI_ISL_4295285, EPI_ISL_4295286, EPI_ISL_4295287, EPI_ISL_4295288, EPI_ISL_4295289, EPI_ISL_4295290, EPI_ISL_4295291, EPI_ISL_4295292, EPI_ISL_4295293, EPI_ISL_4295294, EPI_ISL_4295295, EPI_ISL_4295296, EPI_ISL_4295297, EPI_ISL_4295298, EPI_ISL_4295299, EPI_ISL_4295300, EPI_ISL_4295301, EPI_ISL_4295302, EPI_ISL_4295303, EPI_ISL_4295304, EPI_ISL_4295305, EPI_ISL_4295306, EPI_ISL_4295307, EPI_ISL_4295308, EPI_ISL_4295309, EPI_ISL_4295310, EPI_ISL_4295311, EPI_ISL_4295312, EPI_ISL_4295313, EPI_ISL_4295314, EPI_ISL_4295315, EPI_ISL_4295316, EPI_ISL_4295317, EPI_ISL_4295318, EPI_ISL_4295319, EPI_ISL_4295320, EPI_ISL_4295321, EPI_ISL_4295322, EPI_ISL_4295323, EPI_ISL_4295324, EPI_ISL_4295325, EPI_ISL_4295326, EPI_ISL_4295327, EPI_ISL_4295328, EPI_ISL_4295329, EPI_ISL_4295330, EPI_ISL_4295331, EPI_ISL_4295332, EPI_ISL_4295333, EPI_ISL_4295334, EPI_ISL_4295335, EPI_ISL_4295336, EPI_ISL_4295337, EPI_ISL_4295338, EPI_ISL_4295339, EPI_ISL_4295340, EPI_ISL_4295341, EPI_ISL_4295342, EPI_ISL_4295343, EPI_ISL_4295344, EPI_ISL_4295345, EPI_ISL_4295346, EPI_ISL_4295347, EPI_ISL_4295348, EPI_ISL_4295349, EPI_ISL_4295350, EPI_ISL_4295351, EPI_ISL_4295352, EPI_ISL_4295353, EPI_ISL_4295354, EPI_ISL_4295355, EPI_ISL_4295356, EPI_ISL_4295357, EPI_ISL_4295358, EPI_ISL_4295359, EPI_ISL_4295360, EPI_ISL_4295361, EPI_ISL_4295362, EPI_ISL_4295363, EPI_ISL_4295364, EPI_ISL_4295365, EPI_ISL_4295366, EPI_ISL_4295367, EPI_ISL_4295368, EPI_ISL_4295369, EPI_ISL_4295370, EPI_ISL_4295371, EPI_ISL_4295372, EPI_ISL_4295373, EPI_ISL_4295374, EPI_ISL_4295375, EPI_ISL_4295376, EPI_ISL_4295377, EPI_ISL_4295378, EPI_ISL_4295379, EPI_ISL_4295380, EPI_ISL_4295381, EPI_ISL_4295382, EPI_ISL_4295383, EPI_ISL_4295384, EPI_ISL_4295385, EPI_ISL_4295386, EPI_ISL_4295387, EPI_ISL_4295388, EPI_ISL_4295389, EPI_ISL_4295390	see above	Department of Virus and Microbiological Special Diagnostics, Statens Serum Institut, Copenhagen, Denmark, Artillerivej 5, 2300 Copenhagen S	Albertsen lab, Department of Chemistry and Bioscience, Aalborg University, Denmark		Rasmus Kirkegaard
EPI_ISL_429659, EPI_ISL_429663, EPI_ISL_429705	Institute for Public Health	Laboratory for advanced genomics		Filip Rokić, Lovro Trgovec-Greif, Neven Sučić, Tomislav Rukavina, Igor Jurak, Oliver Vugrek	
EPI_ISL_429706, EPI_ISL_429707, EPI_ISL_429710, EPI_ISL_429711, EPI_ISL_429713, EPI_ISL_429715, EPI_ISL_429716, EPI_ISL_429718, EPI_ISL_429722, EPI_ISL_429723, EPI_ISL_429724, EPI_ISL_429725, EPI_ISL_429726, EPI_ISL_429727, EPI_ISL_429728, EPI_ISL_429729, EPI_ISL_429730, EPI_ISL_429731, EPI_ISL_429732, EPI_ISL_429733, EPI_ISL_429734, EPI_ISL_429735, EPI_ISL_429736, EPI_ISL_429737, EPI_ISL_429738, EPI_ISL_429739, EPI_ISL_429740, EPI_ISL_429741, EPI_ISL_429742, EPI_ISL_429743, EPI_ISL_429744, EPI_ISL_429745, EPI_ISL_429746, EPI_ISL_429747, EPI_ISL_429748, EPI_ISL_429749, EPI_ISL_429750, EPI_ISL_429751, EPI_ISL_429752, EPI_ISL_429753, EPI_ISL_429754, EPI_ISL_429755, EPI_ISL_429756, EPI_ISL_429757, EPI_ISL_429758, EPI_ISL_429759, EPI_ISL_429760, EPI_ISL_429761, EPI_ISL_429762, EPI_ISL_429763, EPI_ISL_429764, EPI_ISL_429765, EPI_ISL_429766, EPI_ISL_429767, EPI_ISL_429768, EPI_ISL_429769, EPI_ISL_429770, EPI_ISL_429771, EPI_ISL_429772, EPI_ISL_429773, EPI_ISL_429774, EPI_ISL_429775, EPI_ISL_429776, EPI_ISL_429777, EPI_ISL_429778, EPI_ISL_429779, EPI_ISL_429780, EPI_ISL_429781, EPI_ISL_429782, EPI_ISL_429783, EPI_ISL_429784, EPI_ISL_429785, EPI_ISL_429786, EPI_ISL_429787, EPI_ISL_429788, EPI_ISL_429789, EPI_ISL_429790, EPI_ISL_429791	see above	Laboratoire National de Sante, Microbiology, Virology	Laboratoire National de Sante, Microbiology, Epidemiology and Microbial Genomics	Anke Wienecke-Baldacchino, Ardashes Latsuzbala, Jessica Tapp, Catherine Ragimbeau, Guillaume Fournier, Tamir Abdelrahman, Trung Nguyen Nguyen, Joel Mossong	
EPI_ISL_429792	Institute for Public Health	Laboratory for advanced genomics		Filip Rokić, Lovro Trgovec-Greif, Neven Sučić, Tomislav Rukavina, Igor Jurak, Oliver Vugrek	
EPI_ISL_429793, EPI_ISL_429794	Laboratoire National de Sante, Microbiology, Virology	Laboratoire National de Sante, Microbiology, Epidemiology and Microbial Genomics		Anke Wienecke-Baldacchino, Ardashes Latsuzbala, Jessica Tapp, Catherine Ragimbeau, Guillaume Fournier, Tamir Abdelrahman, Trung Nguyen Nguyen, Joel Mossong	
EPI_ISL_429802, EPI_ISL_429803, EPI_ISL_429805	Institute for Public Health	Laboratory for advanced genomics		Filip Rokić, Lovro Trgovec-Greif, Neven Sučić, Tomislav Rukavina, Igor Jurak, Oliver Vugrek	
EPI_ISL_429861, EPI_ISL_429862, EPI_ISL_429863, EPI_ISL_429864, EPI_ISL_429865, EPI_ISL_429866, EPI_ISL_429867, EPI_ISL_429868, EPI_ISL_429869, EPI_ISL_429870, EPI_ISL_429871, EPI_ISL_429872, EPI_ISL_429873	Ministry of Health Turkey	Ministry of Health Turkey		Fatma Bayrakdar,Ayşe Başak Altaş,Yasemin Coşgun,Gülay Korukluoğlu,Selçuk Kılıç	
see above	Centre Hospitalier Compiegne Laboratoire de Biologie	National Reference Center for Viruses of Respiratory Infections, Institut Pasteur, Paris	Mélanie Albert, Marion Barbet, Sylvie Behillili, Méline Bizard, Angela Brisebarre, Flora Donati, Fabiana Gambaro, Etienne Simon-Lorière, Vincent Enouf, Maud Vanpeene, Sylvie van der Werf, Raulin Olivia		
EPI_ISL_430067, EPI_ISL_430068, EPI_ISL_430069, EPI_ISL_430070, EPI_ISL_430071, EPI_ISL_430072, EPI_ISL_430073, EPI_ISL_430074, EPI_ISL_430075, EPI_ISL_430076, EPI_ISL_430077, EPI_ISL_430078, EPI_ISL_430079, EPI_ISL_430080, EPI_ISL_430081, EPI_ISL_430082, EPI_ISL_430083, EPI_ISL_430084, EPI_ISL_430085, EPI_ISL_430086, EPI_ISL_430087, EPI_ISL_430088, EPI_ISL_430089, EPI_ISL_430090, EPI_ISL_430091, EPI_ISL_430092, EPI_ISL_430093, EPI_ISL_430094, EPI_ISL_430095, EPI_ISL_430096, EPI_ISL_430097, EPI_ISL_430098, EPI_ISL_430099, EPI_ISL_430100, EPI_ISL_430101, EPI_ISL_430102, EPI_ISL_430103, EPI_ISL_430104, EPI_ISL_430105, EPI_ISL_430106, EPI_ISL_430107, EPI_ISL_430108, EPI_ISL_430109, EPI_ISL_430110, EPI_ISL_430111, EPI_ISL_430112	see above	WHO National Influenza Centre Russian Federation	WHO National Influenza Centre Russian Federation	Andrey Komissarov, Artem Fadeev, Mariia Sergeeva, Anna Ivanova, Daria Danilenko	
EPI_ISL_430469	Hellenic Pasteur Institute, Public Health Laboratories	Hellenic Pasteur Institute, Public Health Laboratories, Unit of Bioinformatics and Applied Genomics	Vasiliki Pogka, Timokratris Karamitros, Athanasios Kossyvakis, Antonios Kalliaropoulos, Horefti Elina, Evangelidou Maria, Androniki Voulgaris-Kokota, Aspasia Kontou, Andreas Mentis		
EPI_ISL_430718	Hospital Universitario 12 de Octubre	Hospital Universitario 12 de Octubre	Sara González, Raúl Recio,Elias Dahdouh, Fernando Lázaro, Esther Viedma, Natalia Stella, Julio García, Juan Carlos Galán, Rafael Cantón, Mª Dolores Figueira, Rafael Delgado, Jesús Mingorance		
EPI_ISL_430719, EPI_ISL_430720, EPI_ISL_430721	Hospital Universitario La Paz	Hospital Universitario 12 de Octubre	Elias Dahdouh, Sara González, Raúl Recio, Fernando Lázaro, Esther Viedma, Natalia Stella, Julio García, Juan Carlos Galán, Rafael Cantón, Mª Dolores Figueira, Rafael Delgado, Jesús Mingorance		
EPI_ISL_430847	HS mikrobiologi virus	The Public Health Agency of Sweden	Zhibing Yun, Oskar Karlsson Lindsjö, Maria Lind Karlberg, Anna-Malin Linde, Olov Svartstrom, Anna Risberg, Shaman Muradrasoli, Karin Tegmark-Wisell		
EPI_ISL_430848, EPI_ISL_430849, EPI_ISL_430850, EPI_ISL_430851, EPI_ISL_430852, EPI_ISL_430853, EPI_ISL_430854, EPI_ISL_430855	Klinisk mikrobiologi och vardhygien Halmstad	The Public Health Agency of Sweden	Arne Kotz, Oskar Karlsson Lindsjö, Maria Lind Karlberg, Anna-Malin Linde, Olov Svartstrom, Anna Risberg, Shaman Muradrasoli, Karin Tegmark-Wisell		
EPI_ISL_430856, EPI_ISL_430857, EPI_ISL_430858, EPI_ISL_430859	Laboratoriemedicin	The Public Health Agency of Sweden	Oskar Karlsson Lindsjö, Maria Lind Karlberg, Anna-Malin Linde, Olov Svartstrom, Anna Risberg, Shaman Muradrasoli, Karin Tegmark-Wisell		
EPI_ISL_430860, EPI_ISL_430861	Klinisk mikrobiologi Orebro	The Public Health Agency of Sweden	Martin Sundqvist, Oskar Karlsson Lindsjö, Maria Lind Karlberg, Anna-Malin Linde, Olov Svartstrom, Anna Risberg, Shaman Muradrasoli, Karin Tegmark-Wisell		
EPI_ISL_430862	The Public Health Agency of Sweden	The Public Health Agency of Sweden	Oskar Karlsson Lindsjö, Maria Lind Karlberg, Anna-Malin Linde, Olov Svartstrom, Anna Risberg, Shaman Muradrasoli, Karin Tegmark-Wisell		
EPI_ISL_430863	Klinisk mikrobiologi Orebro	The Public Health Agency of Sweden	Martin Sundqvist, Oskar Karlsson Lindsjö, Maria Lind Karlberg, Anna-Malin Linde, Olov Svartstrom, Anna Risberg, Shaman Muradrasoli, Karin Tegmark-Wisell		
EPI_ISL_430864	The Public Health Agency of Sweden	The Public Health Agency of Sweden	Oskar Karlsson Lindsjö, Maria Lind Karlberg, Anna-Malin Linde, Olov Svartstrom, Anna Risberg, Shaman Muradrasoli, Karin Tegmark-Wisell		
EPI_ISL_431944, EPI_ISL_432176, EPI_ISL_432177, EPI_ISL_432178, EPI_ISL_432179, EPI_ISL_432180, EPI_ISL_432181, EPI_ISL_432182, EPI_ISL_432183, EPI_ISL_432184, EPI_ISL_432185, EPI_ISL_432186, EPI_ISL_432187, EPI_ISL_432188, EPI_ISL_432189, EPI_ISL_432190, EPI_ISL_432191, EPI_ISL_432192, EPI_ISL_432193, EPI_ISL_432194, EPI_ISL_432195, EPI_ISL_432196, EPI_ISL_432197, EPI_ISL_432198, EPI_ISL_432199, EPI_ISL_432200, EPI_ISL_432201, EPI_ISL_432202, EPI_ISL_432203, EPI_ISL_432204, EPI_ISL_432205, EPI_ISL_432206, EPI_ISL_432207, EPI_ISL_432208, EPI_ISL_432209, EPI_ISL_432210, EPI_ISL_432211, EPI_ISL_432212, EPI_ISL_432213, EPI_ISL_432214, EPI_ISL_432215, EPI_ISL_432216, EPI_ISL_432217, EPI_ISL_432218, EPI_ISL_432219, EPI_ISL_432220, EPI_ISL_432221, EPI_ISL_432222, EPI_ISL_432223, EPI_ISL_432224, EPI_ISL_432225, EPI_ISL_432226, EPI_ISL_432227, EPI_ISL_432228, EPI_ISL_432229, EPI_ISL_432230, EPI_ISL_432231, EPI_ISL_432232, EPI_ISL_432233, EPI_ISL_432234, EPI_ISL_432235, EPI_ISL_432236, EPI_ISL_432237, EPI_ISL_432238, EPI_ISL_432239, EPI_ISL_432240, EPI_ISL_432241, EPI_ISL_432242, EPI_ISL_432243, EPI_ISL_432244, EPI_ISL_432245, EPI_ISL_432246, EPI_ISL_432247, EPI_ISL_432248, EPI_ISL_432249, EPI_ISL_432250, EPI_ISL_432251, EPI_ISL_432252, EPI_ISL_432253, EPI_ISL_432254, EPI_ISL_432255, EPI_ISL_432256, EPI_ISL_432257, EPI_ISL_432258, EPI_ISL_432259, EPI_ISL_432260, EPI_ISL_432261, EPI_ISL_432262, EPI_ISL_432263, EPI_ISL_432264, EPI_ISL_432265, EPI_ISL_432266, EPI_ISL_432267, EPI_ISL_432268, EPI_ISL_432269, EPI_ISL_432270, EPI_ISL_432271, EPI_ISL_432272, EPI_ISL_432273, EPI_ISL_432274, EPI_ISL_432275, EPI_ISL_432276, EPI_ISL_432277, EPI_ISL_432278, EPI_ISL_432279, EPI_ISL_432280, EPI_ISL_432281, EPI_ISL_432282, EPI_ISL_432283, EPI_ISL_432284, EPI_ISL_432285, EPI_ISL_432286, EPI_ISL_432287, EPI_ISL_432288, EPI_ISL_432289, EPI_ISL_432290, EPI_ISL_432291, EPI_ISL_432292, EPI_ISL_432293, EPI_ISL_432294, EPI_ISL_432295, EPI_ISL_432296, EPI_ISL_432297, EPI_ISL_432298, EPI_ISL_432299, EPI_ISL_432300, EPI_ISL_432301, EPI_ISL_432302, EPI_ISL_432303, EPI_ISL_432304, EPI_ISL_432305, EPI_ISL_432306, EPI_ISL_432307, EPI_ISL_432308, EPI_ISL_432309, EPI_ISL_432310, EPI_ISL_432311, EPI_ISL_432312, EPI_ISL_432313, EPI_ISL_432314, EPI_ISL_432315, EPI_ISL_432316, EPI_ISL_432317, EPI_ISL_432318, EPI_ISL_432319, EPI_ISL_432320, EPI_ISL_432321, EPI_ISL_432322, EPI_ISL_432323, EPI_ISL_432324, EPI_ISL_432325, EPI_ISL_432326, EPI_ISL_432327, EPI_ISL_432328, EPI_ISL_432329, EPI_ISL_432330, EPI_ISL_432331, EPI_ISL_432332, EPI_ISL_432333, EPI_ISL_432334, EPI_ISL_432335, EPI_ISL_432336, EPI_ISL_432337, EPI_ISL_432338, EPI_ISL_432339, EPI_ISL_432340, EPI_ISL_432341, EPI_ISL_432342, EPI_ISL_432343, EPI_ISL_432344, EPI_ISL_432345, EPI_ISL_432346, EPI_ISL_432347, EPI_ISL_432348, EPI_ISL_432349, EPI_ISL_432350, EPI_ISL_432351, EPI_ISL_432352, EPI_ISL_432353, EPI_ISL_432354, EPI_ISL_432355, EPI_ISL_432356, EPI_ISL_432357, EPI_ISL_432358, EPI_ISL_432359, EPI_ISL_432360, EPI_ISL_432361, EPI_ISL_432362, EPI_ISL_432363, EPI_ISL_432364, EPI_ISL_432365, EPI_ISL_432366, EPI_ISL_432367, EPI_ISL_432368, EPI_ISL_432369, EPI_ISL_432370, EPI_ISL_432371, EPI_ISL_432372, EPI_ISL_432373, EPI_ISL_432374, EPI_ISL_432375, EPI_ISL_432376, EPI_ISL_432377, EPI_ISL_432378, EPI_ISL_432379, EPI_ISL_432380, EPI_ISL_432381, EPI_ISL_432382, EPI_ISL_432383, EPI_ISL_432384, EPI_ISL_432385, EPI_ISL_432386, EPI_ISL_432387, EPI_ISL_432388, EPI_ISL_432389, EPI_ISL_432390, EPI_ISL_432391, EPI_ISL_432392, EPI_ISL_432393, EPI_ISL_432394, EPI_ISL_432395, EPI_ISL_432396, EPI_ISL_432397, EPI_ISL_432398, EPI_ISL_432399, EPI_ISL_432400, EPI_ISL_432401, EPI_ISL_432402, EPI_ISL_432403, EPI_ISL_432404, EPI_ISL_432405, EPI_ISL_432406, EPI_ISL_432407, EPI_ISL_432408, EPI_ISL_432409, EPI_ISL_432410, EPI_ISL_432411, EPI_ISL_432412, EPI_ISL_432413, EPI_ISL_432414, EPI_ISL_432415, EPI_ISL_432416, EPI_ISL_432417, EPI_ISL_432418, EPI_ISL_432419, EPI_ISL_432420, EPI_ISL_432421, EPI_ISL_432422, EPI_ISL_432423, EPI_ISL_432424, EPI_ISL_432425, EPI_ISL_432426, EPI_ISL_432427, EPI_ISL_432428, EPI_ISL_432429, EPI_ISL_432430	see above	Wales Specialist Virology Centre	Public Health Wales Microbiology Cardiff	Catherine Moore, Johnathan Evans, Malorie Perry, Simon Cottrell, Alec Birchley, Alexander Adams, Amy Gaskin, Bree Gatica-Wilcox, Jason Coombes, Lauren Gilbert, Lee Graham, Nicole Pacchiarini, Sara Kumziene-Summerhayes, Sarah Taylor, Sophie Jones, Sara Rey, Matthew Bull, Joanne Watkins, Sally Corden, Tom Connor	
EPI_ISL_432458, EPI_ISL_432466, EPI_ISL_432478, EPI_ISL_432480, EPI_ISL_432481, EPI_ISL_432487, EPI_ISL_432502, EPI_ISL_432505, EPI_ISL_432510, EPI_ISL_432517, EPI_ISL_432519, EPI_ISL_432529, EPI_ISL_432533, EPI_ISL_432539, EPI_ISL_432541, EPI_ISL_432542, EPI_ISL_432547, EPI_ISL_432548, EPI_ISL_432549, EPI_ISL_432551, EPI_ISL_432570, EPI_ISL_432578, EPI_ISL_432579, EPI_ISL_432588, EPI_ISL_432601, EPI_ISL_432602, EPI_ISL_432614, EPI_ISL_432620, EPI_ISL_432622, EPI_ISL_432630, EPI_ISL_432642, EPI_ISL_432644	see above	Virology Department, Sheffield Teaching Hospitals NHS Foundation Trust / Virology Department, Sheffield Teaching Hospitals NHS Foundation Trust	COVID-19 Genomics UK (COG-UK) Consortium	Thushan de Silva, Matthew Parker,Adri Angyal, Rebecca Brown, Luke Green, Rachel Tucker, Paul Parsons, Danielle Groves, Alex Keeley, Dave Partridge, Matthew Wyles, Benjamin Lindsey, Mehmet Yavuz, Mohammad Raza, Cariad Evans	
EPI_ISL_432675, EPI_ISL_432691, EPI_ISL_432706	Queens Medical Centre, Clinical Microbiology Department / DeepSeq Nottingham	COVID-19 Genomics UK (COG-UK) Consortium	Gemma Clark, Wendy Smith, Manjinder Khakh, Hannah Howson-Wells, Jonathan Ball, Patrick McClure, Joseph Chappell, Theocharis Tsoleridis, Nadine Holmes, Matthew Carlisle, Christopher Moore, Fei Sang, Johnny Debebe, Victoria Wright, Matthew Loose		
EPI_ISL_432712, EPI_ISL_432713, EPI_ISL_432716, EPI_ISL_432720, EPI_ISL_432722, EPI_ISL_432724, EPI_ISL_432727, EPI_ISL_432732, EPI_ISL_432734, EPI_ISL_432742, EPI_ISL_432744, EPI_ISL_432746, EPI_ISL_432752, EPI_ISL_432753, EPI_ISL_432754, EPI_ISL_432755, EPI_ISL_432756, EPI_ISL_432757, EPI_ISL_432758, EPI_ISL_432759, EPI_ISL_432760, EPI_ISL_432761, EPI_ISL_432762, EPI_ISL_432763, EPI_ISL_432764, EPI_ISL_432765, EPI_ISL_432766, EPI_ISL_432767, EPI_ISL_432768, EPI_ISL_432769, EPI_ISL_432770, EPI_ISL_432771, EPI_ISL_432772, EPI_ISL_432773, EPI_ISL_432774, EPI_ISL_432775, EPI_ISL_432776, EPI_ISL_432777, EPI_ISL_432778, EPI_ISL_432779, EPI_ISL_432780, EPI_ISL_432781, EPI_ISL_432782, EPI_ISL_432783, EPI_ISL_432784, EPI_ISL_432785, EPI_ISL_432786, EPI_ISL_432787, EPI_ISL_432788, EPI_ISL_432789, EPI_ISL_432790, EPI_ISL_432791, EPI_ISL_432792, EPI_ISL_432793, EPI_ISL_432794, EPI_ISL_432795, EPI_ISL_432796, EPI_ISL_432797, EPI_ISL_432798, EPI_ISL_432799, EPI_ISL_432800, EPI_ISL_432801, EPI_ISL_432802, EPI_ISL_432803, EPI_ISL_432804, EPI_ISL_432805, EPI_ISL_432806, EPI_ISL_432807, EPI_ISL_432808, EPI_ISL_432809, EPI_ISL_432810, EPI_ISL_432811, EPI_ISL_432812, EPI_ISL_432813, EPI_ISL_432814, EPI_ISL_432815, EPI_ISL_432816, EPI_ISL_432817, EPI_ISL_432818, EPI_ISL_432819, EPI_ISL_432820, EPI_ISL_432821, EPI_ISL_432822, EPI_ISL_432823, EPI_ISL_432824, EPI_ISL_432825, EPI_ISL_432826, EPI_ISL_432827, EPI_ISL_432828, EPI_ISL_432829, EPI_ISL_432830, EPI_ISL_432831, EPI_ISL_432832, EPI_ISL_432833, EPI_ISL_432834, EPI_ISL_432835, EPI_ISL_432836, EPI_ISL_432837, EPI_ISL_432838, EPI_ISL_432839, EPI_ISL_432840, EPI_ISL_432841, EPI_ISL_432842, EPI_ISL_432843, EPI_ISL_432844, EPI_ISL_432845, EPI_ISL_432846, EPI_ISL_432847, EPI_ISL_432848, EPI_ISL_432849, EPI_ISL_432850, EPI_ISL_432851, EPI_ISL_432852, EPI_ISL_432853, EPI_ISL_432854, EPI_ISL_432855, EPI_ISL_432856, EPI_ISL_432857, EPI_ISL_432858, EPI_ISL_432859, EPI_ISL_432860, EPI_ISL_432861, EPI_ISL_432862, EPI_ISL_432863, EPI_ISL_432864, EPI_ISL_432865, EPI_ISL_432866, EPI_ISL_432867, EPI_ISL_432868, EPI_ISL_432869, EPI_ISL_432870, EPI_ISL_432871, EPI_ISL_432872, EPI_ISL_432873, EPI_ISL_432874, EPI_ISL_432875, EPI_ISL_432876, EPI_ISL_432877, EPI_ISL_432878, EPI_ISL_432879, EPI_ISL_432880, EPI_ISL_432881, EPI_ISL_432882, EPI_ISL_432883, EPI_ISL_432884, EPI_ISL_432885, EPI_ISL_432886, EPI_ISL_432887, EPI_ISL_432888, EPI_ISL_432889, EPI_ISL_432890, EPI_ISL_432891, EPI_ISL_432892, EPI_ISL_432893, EPI_ISL_432894, EPI_ISL_432895, EPI_ISL_432896, EPI_ISL_432897, EPI_ISL_432898, EPI_ISL_432899, EPI_ISL_432900, EPI_ISL_432901, EPI_ISL_432902, EPI_ISL_432903, EPI_ISL_432904, EPI_ISL_432905, EPI_ISL_432906, EPI_ISL_432907, EPI_ISL_432908, EPI_ISL_432909, EPI_ISL_432910, EPI_ISL_432911, EPI_ISL_432912, EPI_ISL_432913, EPI_ISL_432914, EPI_ISL_432915, EPI_ISL_432916, EPI_ISL_432917, EPI_ISL_432918, EPI_ISL_432919, EPI_ISL_432920, EPI_ISL_432921, EPI_ISL_432922, EPI_ISL_432923, EPI_ISL_432924, EPI_ISL_432925, EPI_ISL_432926, EPI_ISL_432927, EPI_ISL_432928, EPI_ISL_432929, EPI_ISL_432930, EPI_ISL_432931, EPI_ISL_432932, EPI_ISL_432933, EPI_ISL_432934, EPI_ISL_432935, EPI_ISL_432936, EPI_ISL_432937, EPI_ISL_432938, EPI_ISL_432939, EPI_ISL_432940, EPI_ISL_432941, EPI_ISL_432942, EPI_ISL_432943, EPI_ISL_432944, EPI_ISL_432945, EPI_ISL_432946, EPI_ISL_432947, EPI_ISL_432948, EPI_ISL_432949, EPI_ISL_432950, EPI_ISL_432951, EPI_ISL_432952, EPI_ISL_432953, EPI_ISL_432954, EPI_ISL_432955, EPI_ISL_432956, EPI_ISL_432957, EPI_ISL_432958, EPI_ISL_432959, EPI_ISL_432960, EPI_ISL_432961, EPI_ISL_432962, EPI_ISL_432963, EPI_ISL_432964, EPI_ISL_432965, EPI_ISL_432966, EPI_ISL_432967, EPI_ISL_432968, EPI_ISL_432969, EPI_ISL_432970, EPI_ISL_432971, EPI_ISL_432972, EPI_ISL_432973, EPI_ISL_432974, EPI_ISL_432975, EPI_ISL_432976, EPI_ISL_432977, EPI_ISL_432978, EPI_ISL_432979, EPI_ISL_432980, EPI_ISL_432981, EPI_ISL_432982, EPI_ISL_432983, EPI_ISL_432984, EPI_ISL_432985, EPI_ISL_432986, EPI_ISL_432987, EPI_ISL_432988, EPI_ISL_432989, EPI_ISL_432990, EPI_ISL_432991, EPI_ISL_432992, EPI_ISL_432993, EPI_ISL_432994, EPI_ISL_432995, EPI_ISL_432996, EPI_ISL_432997, EPI_ISL_432998, EPI_ISL_432999, EPI_ISL_433000, EPI_ISL_433001, EPI_ISL_433002, EPI_ISL_433003, EPI_ISL_433004, EPI_ISL_433005, EPI_ISL_433006, EPI_ISL_433007, EPI_ISL_433008, EPI_ISL_433009, EPI_ISL_433010, EPI_ISL_433011, EPI_ISL_433012, EPI					



EPI_ISL_433398, EPI_ISL_433399, EPI_ISL_433400, EPI_ISL_433401, EPI_ISL_433402, EPI_ISL_433403, EPI_ISL_433404, EPI_ISL_433405, EPI_ISL_433406, EPI_ISL_433407, EPI_ISL_433408, EPI_ISL_433409, EPI_ISL_433410, EPI_ISL_433411, EPI_ISL_433412, EPI_ISL_433413, EPI_ISL_433414, EPI_ISL_433415, EPI_ISL_433416, EPI_ISL_433417, EPI_ISL_433418, EPI_ISL_433419, EPI_ISL_433420, EPI_ISL_433421, EPI_ISL_433422, EPI_ISL_433423, EPI_ISL_433424, EPI_ISL_433425, EPI_ISL_433426, EPI_ISL_433427, EPI_ISL_433428, EPI_ISL_433429, EPI_ISL_433430, EPI_ISL_433431, EPI_ISL_433432, EPI_ISL_433433, EPI_ISL_433434, EPI_ISL_433435, EPI_ISL_433436, EPI_ISL_433437, EPI_ISL_433438, EPI_ISL_433439, EPI_ISL_433440, EPI_ISL_433441, EPI_ISL_433442, EPI_ISL_433443, EPI_ISL_433444, EPI_ISL_433445, EPI_ISL_433446, EPI_ISL_433447, EPI_ISL_433448, EPI_ISL_433449, EPI_ISL_433450, EPI_ISL_433451, EPI_ISL_433452, EPI_ISL_433453, EPI_ISL_433454, EPI_ISL_433455, EPI_ISL_433456, EPI_ISL_433457, EPI_ISL_433458, EPI_ISL_433459, EPI_ISL_433460, EPI_ISL_433461, EPI_ISL_433462, EPI_ISL_433463, EPI_ISL_433464	see above	Virology Department, Royal Infirmary of Edinburgh, NHS Lothian / School of Biological Sciences, University of Edinburgh / Institute of Genetics and Molecular Medicine, University of Edinburgh	COVID-19 Genomics UK (COG-UK) Consortium	McHugh M, Dewar R, Rooke S, Gallagher M, Balcaza C, O'Toole A, Hill V, McCrone JT, Colquhoun R, Yu X, Jackson B, Rambaut A, Williams TC, Templeton K
EPI_ISL_433467, EPI_ISL_433469, EPI_ISL_433470, EPI_ISL_433471, EPI_ISL_433472, EPI_ISL_433478, EPI_ISL_433479, EPI_ISL_433480, EPI_ISL_433481, EPI_ISL_433482, EPI_ISL_433483, EPI_ISL_433484, EPI_ISL_433485, EPI_ISL_433486, EPI_ISL_433487, EPI_ISL_433488, EPI_ISL_433489, EPI_ISL_433490, EPI_ISL_433491, EPI_ISL_433492, EPI_ISL_433493, EPI_ISL_433494, EPI_ISL_433495, EPI_ISL_433497	see above	Department of Pathology, University of Cambridge	COVID-19 Genomics UK (COG-UK) Consortium	Luke W Meredith, M. Estee Torok , Myra Hosmillo, William L. Hamilton, Martin D. Curran, Theresa Feltwell, Grant Hall, Anna Yakovleva, Fahad A Khokhar, Charlotte J. Houldcroft, Laura G Galler, Aminu S. Jahun, Sarah L. Caddy, Ian Goodfellow
EPI_ISL_433498, EPI_ISL_433499, EPI_ISL_433500, EPI_ISL_433501, EPI_ISL_433502, EPI_ISL_433503, EPI_ISL_433504, EPI_ISL_433505, EPI_ISL_433507, EPI_ISL_433508, EPI_ISL_433509, EPI_ISL_433510, EPI_ISL_433511, EPI_ISL_433512, EPI_ISL_433513, EPI_ISL_433514, EPI_ISL_433515, EPI_ISL_433517, EPI_ISL_433518, EPI_ISL_433519, EPI_ISL_433521, EPI_ISL_433522, EPI_ISL_433525, EPI_ISL_433527, EPI_ISL_433529, EPI_ISL_433534, EPI_ISL_433535, EPI_ISL_433536, EPI_ISL_433537, EPI_ISL_433538, EPI_ISL_433539, EPI_ISL_433541, EPI_ISL_433542, EPI_ISL_433543, EPI_ISL_433544, EPI_ISL_433545, EPI_ISL_433546, EPI_ISL_433547, EPI_ISL_433548, EPI_ISL_433549, EPI_ISL_433550, EPI_ISL_433551, EPI_ISL_433552, EPI_ISL_433553, EPI_ISL_433554, EPI_ISL_433555, EPI_ISL_433556, EPI_ISL_433557, EPI_ISL_433558, EPI_ISL_433559, EPI_ISL_433560, EPI_ISL_433561, EPI_ISL_433562, EPI_ISL_433563, EPI_ISL_433564, EPI_ISL_433565, EPI_ISL_433566, EPI_ISL_433567, EPI_ISL_433568, EPI_ISL_433569, EPI_ISL_433570, EPI_ISL_433571, EPI_ISL_433572, EPI_ISL_433573, EPI_ISL_433574, EPI_ISL_433575, EPI_ISL_433576, EPI_ISL_433577, EPI_ISL_433578, EPI_ISL_433579, EPI_ISL_433580, EPI_ISL_433581, EPI_ISL_433582, EPI_ISL_433583, EPI_ISL_433584, EPI_ISL_433585, EPI_ISL_433586, EPI_ISL_433587, EPI_ISL_433588, EPI_ISL_433589, EPI_ISL_433590, EPI_ISL_433591, EPI_ISL_433592, EPI_ISL_433593, EPI_ISL_433594, EPI_ISL_433595, EPI_ISL_433596, EPI_ISL_433597, EPI_ISL_433598, EPI_ISL_433599, EPI_ISL_433600, EPI_ISL_433601, EPI_ISL_433602, EPI_ISL_433603, EPI_ISL_433604, EPI_ISL_433605, EPI_ISL_433606, EPI_ISL_433607, EPI_ISL_433608, EPI_ISL_433609, EPI_ISL_433610, EPI_ISL_433611, EPI_ISL_433612, EPI_ISL_433613, EPI_ISL_433614, EPI_ISL_433615, EPI_ISL_433616, EPI_ISL_433617, EPI_ISL_433618, EPI_ISL_433619, EPI_ISL_433620, EPI_ISL_433621, EPI_ISL_433622, EPI_ISL_433623, EPI_ISL_433624, EPI_ISL_433625, EPI_ISL_433626, EPI_ISL_433627, EPI_ISL_433628, EPI_ISL_433629, EPI_ISL_433630, EPI_ISL_433631, EPI_ISL_433632, EPI_ISL_433633, EPI_ISL_433634, EPI_ISL_433635, EPI_ISL_433636, EPI_ISL_433637, EPI_ISL_433638, EPI_ISL_433639, EPI_ISL_433640, EPI_ISL_433641, EPI_ISL_433642, EPI_ISL_433643, EPI_ISL_433644, EPI_ISL_433645, EPI_ISL_433646, EPI_ISL_433647, EPI_ISL_433648, EPI_ISL_433649, EPI_ISL_433650, EPI_ISL_433651, EPI_ISL_433652, EPI_ISL_433653, EPI_ISL_433654, EPI_ISL_433655, EPI_ISL_433656, EPI_ISL_433657, EPI_ISL_433658, EPI_ISL_433659, EPI_ISL_433660, EPI_ISL_433661, EPI_ISL_433662, EPI_ISL_433663, EPI_ISL_433664, EPI_ISL_433665	see above	West of Scotland Specialist Virology Centre, NHSGGC / MRC-University of Glasgow Centre for Virus Research	COVID-19 Genomics UK (COG-UK) Consortium	Ana da Silva Filipe, Natasha Johnson, Stephen Carmichael, Lily Tong, Jenna Nichols, Elihu Aranday-Cortes, Kirstyn Jusander, Yasmin Parr, Kyriaki Nomikou; Sarah McDonald, Marc Niebel, Pataweew Asamaphan; Richard Orton, Joseph Hughes, Dreenu Vattipally, David L Robertson; Alasdair Maclean, Rory Gunson; Kathy Li, Natasha Jesudasan, Rajiv Shah, James Shepherd, Antonia Ho, Emma Thomson
EPI_ISL_433661, EPI_ISL_433662, EPI_ISL_433663, EPI_ISL_433664, EPI_ISL_433665, EPI_ISL_433666, EPI_ISL_433667, EPI_ISL_433668, EPI_ISL_433669, EPI_ISL_433670, EPI_ISL_433671, EPI_ISL_433672, EPI_ISL_433673, EPI_ISL_433674, EPI_ISL_433675, EPI_ISL_433676, EPI_ISL_433677, EPI_ISL_433678, EPI_ISL_433679, EPI_ISL_433680, EPI_ISL_433681, EPI_ISL_433682, EPI_ISL_433683, EPI_ISL_433684, EPI_ISL_433685, EPI_ISL_433686, EPI_ISL_433687, EPI_ISL_433688, EPI_ISL_433689, EPI_ISL_433690, EPI_ISL_433691, EPI_ISL_433692, EPI_ISL_433693, EPI_ISL_433694, EPI_ISL_433695, EPI_ISL_433696, EPI_ISL_433697, EPI_ISL_433698, EPI_ISL_433699, EPI_ISL_433700, EPI_ISL_433701, EPI_ISL_433702, EPI_ISL_433703, EPI_ISL_433704, EPI_ISL_433705, EPI_ISL_433706, EPI_ISL_433707, EPI_ISL_433708, EPI_ISL_433709, EPI_ISL_433710, EPI_ISL_433711, EPI_ISL_433712, EPI_ISL_433713, EPI_ISL_433714, EPI_ISL_433715, EPI_ISL_433716, EPI_ISL_433717, EPI_ISL_433718, EPI_ISL_433719, EPI_ISL_433720, EPI_ISL_433721, EPI_ISL_433722, EPI_ISL_433723, EPI_ISL_433724, EPI_ISL_433725, EPI_ISL_433726, EPI_ISL_433727, EPI_ISL_433728, EPI_ISL_433729, EPI_ISL_433730, EPI_ISL_433731, EPI_ISL_433732, EPI_ISL_433733, EPI_ISL_433734, EPI_ISL_433735, EPI_ISL_433736, EPI_ISL_433737, EPI_ISL_433738, EPI_ISL_433739, EPI_ISL_433740, EPI_ISL_433741, EPI_ISL_433742, EPI_ISL_433743, EPI_ISL_433744, EPI_ISL_433745, EPI_ISL_433746, EPI_ISL_433747, EPI_ISL_433748, EPI_ISL_433749, EPI_ISL_433750, EPI_ISL_433751, EPI_ISL_433752, EPI_ISL_433753, EPI_ISL_433754, EPI_ISL_433755, EPI_ISL_433756, EPI_ISL_433757, EPI_ISL_433758, EPI_ISL_433759, EPI_ISL_433760, EPI_ISL_433761, EPI_ISL_433762, EPI_ISL_433763, EPI_ISL_433764, EPI_ISL_433765, EPI_ISL_433766, EPI_ISL_433767, EPI_ISL_433768, EPI_ISL_433769, EPI_ISL_433770, EPI_ISL_433771, EPI_ISL_433772, EPI_ISL_433773, EPI_ISL_433774, EPI_ISL_433775, EPI_ISL_433776, EPI_ISL_433777, EPI_ISL_433778, EPI_ISL_433779, EPI_ISL_433780, EPI_ISL_433781, EPI_ISL_433782, EPI_ISL_433783, EPI_ISL_433784, EPI_ISL_433785, EPI_ISL_433786, EPI_ISL_433787, EPI_ISL_433788, EPI_ISL_433789, EPI_ISL_433790, EPI_ISL_433791, EPI_ISL_433792, EPI_ISL_433793, EPI_ISL_433794, EPI_ISL_433795, EPI_ISL_433796, EPI_ISL_433797, EPI_ISL_433798, EPI_ISL_433799, EPI_ISL_433800, EPI_ISL_433801, EPI_ISL_433802, EPI_ISL_433803, EPI_ISL_433804, EPI_ISL_433805, EPI_ISL_433806, EPI_ISL_433807, EPI_ISL_433808, EPI_ISL_433809, EPI_ISL_433810, EPI_ISL_433811, EPI_ISL_433812, EPI_ISL_433813, EPI_ISL_433814, EPI_ISL_433815, EPI_ISL_433816, EPI_ISL_433817, EPI_ISL_433818, EPI_ISL_433819, EPI_ISL_433820, EPI_ISL_433821, EPI_ISL_433822, EPI_ISL_433823, EPI_ISL_433824, EPI_ISL_433825, EPI_ISL_433826, EPI_ISL_433827, EPI_ISL_433828, EPI_ISL_433829, EPI_ISL_433830, EPI_ISL_433831, EPI_ISL_433832, EPI_ISL_433833, EPI_ISL_433834, EPI_ISL_433835, EPI_ISL_433836, EPI_ISL_433837, EPI_ISL_433838, EPI_ISL_433839, EPI_ISL_433840, EPI_ISL_433841, EPI_ISL_433842, EPI_ISL_433843, EPI_ISL_433844, EPI_ISL_433845, EPI_ISL_433846, EPI_ISL_433847, EPI_ISL_433848, EPI_ISL_433849, EPI_ISL_433850, EPI_ISL_433851, EPI_ISL_433852, EPI_ISL_433853, EPI_ISL_433854, EPI_ISL_433855, EPI_ISL_433856, EPI_ISL_433857, EPI_ISL_433858, EPI_ISL_433859, EPI_ISL_433860, EPI_ISL_433861, EPI_ISL_433862, EPI_ISL_433863, EPI_ISL_433864, EPI_ISL_433865, EPI_ISL_433866, EPI_ISL_433867, EPI_ISL_433868, EPI_ISL_433869, EPI_ISL_433870, EPI_ISL_433871, EPI_ISL_433872, EPI_ISL_433873, EPI_ISL_433874, EPI_ISL_433875, EPI_ISL_433876, EPI_ISL_433877, EPI_ISL_433878, EPI_ISL_433879, EPI_ISL_433880, EPI_ISL_433881, EPI_ISL_433882, EPI_ISL_433883, EPI_ISL_433884, EPI_ISL_433885, EPI_ISL_433886, EPI_ISL_433887, EPI_ISL_433888, EPI_ISL_433889, EPI_ISL_433890, EPI_ISL_433891, EPI_ISL_433892, EPI_ISL_433893, EPI_ISL_433894, EPI_ISL_433895, EPI_ISL_433896, EPI_ISL_433897, EPI_ISL_433898, EPI_ISL_433899, EPI_ISL_433900, EPI_ISL_433901, EPI_ISL_433902, EPI_ISL_433903, EPI_ISL_433904, EPI_ISL_433905, EPI_ISL_433906, EPI_ISL_433907, EPI_ISL_433908, EPI_ISL_433909, EPI_ISL_433910, EPI_ISL_433911, EPI_ISL_433912, EPI_ISL_433913, EPI_ISL_433914, EPI_ISL_433915, EPI_ISL_433916, EPI_ISL_433917, EPI_ISL_433918, EPI_ISL_433919, EPI_ISL_433920, EPI_ISL_433921, EPI_ISL_433922, EPI_ISL_433923, EPI_ISL_433924, EPI_ISL_433925, EPI_ISL_433926, EPI_ISL_433927, EPI_ISL_433928, EPI_ISL_433929, EPI_ISL_433930, EPI_ISL_433931, EPI_ISL_433932, EPI_ISL_433933, EPI_ISL_433934, EPI_ISL_433935, EPI_ISL_433936, EPI_ISL_433937, EPI_ISL_433938, EPI_ISL_433939, EPI_ISL_433940, EPI_ISL_433941, EPI_ISL_433942, EPI_ISL_433943, EPI_ISL_433944, EPI_ISL_433945, EPI_ISL_433946, EPI_ISL_433947, EPI_ISL_433948, EPI_ISL_433949, EPI_ISL_433950, EPI_ISL_433951, EPI_ISL_433952, EPI_ISL_433953, EPI_ISL_433954, EPI_ISL_433955, EPI_ISL_433956, EPI_ISL_433957, EPI_ISL_433958, EPI_ISL_433959, EPI_ISL_433960, EPI_ISL_433961, EPI_ISL_433962, EPI_ISL_433963, EPI_ISL_433964, EPI_ISL_433965, EPI_ISL_433966, EPI_ISL_433967, EPI_ISL_433968, EPI_ISL_433969, EPI_ISL_433970, EPI_ISL_433971, EPI_ISL_433972, EPI_ISL_433973, EPI_ISL_433974, EPI_ISL_433975, EPI_ISL_433976, EPI_ISL_433977, EPI_ISL_433978, EPI_ISL_433979, EPI_ISL_433980, EPI_ISL_433981, EPI_ISL_433982, EPI_ISL_433983, EPI_ISL_433984, EPI_ISL_433985, EPI_ISL_433986, EPI_ISL_433987, EPI_ISL_433988, EPI_ISL_433989, EPI_ISL_433990, EPI_ISL_433991, EPI_ISL_433992, EPI_ISL_433993, EPI_ISL_433994, EPI_ISL_433995, EPI_ISL_433996, EPI_ISL_433997, EPI_ISL_433998, EPI_ISL_433999, EPI_ISL_434000, EPI_ISL_434001, EPI_ISL_434002, EPI_ISL_434003, EPI_ISL_434004, EPI_ISL_434005, EPI_ISL_434006, EPI_ISL_434007, EPI_ISL_434008, EPI_ISL_434009, EPI_ISL_434010, EPI_ISL_434011, EPI_ISL_434012, EPI_ISL_434013, EPI_ISL_434014, EPI_ISL_434015, EPI_ISL_434016, EPI_ISL_434017, EPI_ISL_434018, EPI_ISL_434019, EPI_ISL_434020, EPI_ISL_434021, EPI_ISL_434022, EPI_ISL_434023, EPI_ISL_434024, EPI_ISL_434025, EPI_ISL_434026, EPI_ISL_434027, EPI_ISL_434028, EPI_ISL_434029, EPI_ISL_434030, EPI_ISL_434031, EPI_ISL_434032, EPI_ISL_434033, EPI_ISL_434034, EPI_ISL_434035, EPI_ISL_434036, EPI_ISL_434037, EPI_ISL_434038, EPI_ISL_434039, EPI_ISL_434040, EPI_ISL_434041, EPI_ISL_434042, EPI_ISL_434043, EPI_ISL_434044, EPI_ISL_434045, EPI_ISL_434046, EPI_ISL_434047, EPI_ISL_434048, EPI_ISL_434049, EPI_ISL_434050	see above	Department of Pathology, University of Cambridge	COVID-19 Genomics UK (COG-UK) Consortium	Luke W Meredith, M. Estee Torok , Myra Hosmillo, William L. Hamilton, Martin D. Curran, Theresa Feltwell, Grant Hall, Anna Yakovleva, Fahad A Khokhar, Charlotte J. Houldcroft, Laura G Galler, Aminu S. Jahun, Sarah L. Caddy, Ian Goodfellow
EPI_ISL_434347, EPI_ISL_434348, EPI_ISL_434349, EPI_ISL_434350, EPI_ISL_434351, EPI_ISL_434352, EPI_ISL_434353, EPI_ISL_434354, EPI_ISL_434355	see above	Lab voor klinische biologie	Onderzoeksgroep Virologie	Laurens Lambrechts, Nick Vereecke, Marthe Pauwels, Jozefien De Clercq, Bruno Verhasselt, Linos Vandekerckhove, Hans Nauwynck, Sebastiaan Theuns
EPI_ISL_434357, EPI_ISL_434360, EPI_ISL_434361, EPI_ISL_434362, EPI_ISL_434363, EPI_ISL_434364, EPI_ISL_434365, EPI_ISL_434366, EPI_ISL_434367, EPI_ISL_434368, EPI_ISL_434369, EPI_ISL_434370, EPI_ISL_434371, EPI_ISL_434372, EPI_ISL_434373, EPI_ISL_434374, EPI_ISL_434375, EPI_ISL_434376, EPI_ISL_434377, EPI_ISL_434378, EPI_ISL_434379, EPI_ISL_434380, EPI_ISL_434381, EPI_ISL_434382, EPI_ISL_434383, EPI_ISL_434384, EPI_ISL_434385, EPI_ISL_434386, EPI_ISL_434387, EPI_ISL_434388, EPI_ISL_434389, EPI_ISL_434390, EPI_ISL_434391, EPI_ISL_434392, EPI_ISL_434393, EPI_ISL_434394, EPI_ISL_434395, EPI_ISL_434396, EPI_ISL_434397, EPI_ISL_434398, EPI_ISL_434399, EPI_ISL_434400, EPI_ISL_434401, EPI_ISL_434402, EPI_ISL_434403, EPI_ISL_434404, EPI_ISL_434405, EPI_ISL_434406, EPI_ISL_434407, EPI_ISL_434408, EPI_ISL_434409, EPI_ISL_434410, EPI_ISL_434411, EPI_ISL_434412, EPI_ISL_434413, EPI_ISL_434414, EPI_ISL_434415, EPI_ISL_434416, EPI_ISL_434417, EPI_ISL_434418, EPI_ISL_434419, EPI_ISL_434420, EPI_ISL_434421, EPI_ISL_434422, EPI_ISL_434423, EPI_ISL_434424, EPI_ISL_434425, EPI_ISL_434426, EPI_ISL_434427, EPI_ISL_434428, EPI_ISL_434429, EPI_ISL_434430, EPI_ISL_434431, EPI_ISL_434432, EPI_ISL_434433, EPI_ISL_434434, EPI_ISL_434435, EPI_ISL_434436, EPI_ISL_434437, EPI_ISL_434438, EPI_ISL_434439, EPI_ISL_434440, EPI_ISL_434441, EPI_ISL_434442, EPI_ISL_434443, EPI_ISL_434444, EPI_ISL_434445, EPI_ISL_434446, EPI_ISL_434447, EPI_ISL_434448, EPI_ISL_434449, EPI_ISL_434450	see above	Lab voor klinische biologie	Onderzoeksgroep Virologie	Nick Vereecke, Laurens Lambrechts, Marthe Pauwels, Jozefien De Clercq, Bruno Verhasselt, Linos Vandekerckhove, Hans Nauwynck, Sebastiaan Theuns
EPI_ISL_434366, EPI_ISL_434367, EPI_ISL_434368, EPI_ISL_434369, EPI_ISL_434370, EPI_ISL_434371, EPI_ISL_434372, EPI_ISL_434373, EPI_ISL_434374, EPI_ISL_434375, EPI_ISL_434376, EPI_ISL_434377, EPI_ISL_434378, EPI_ISL_434379, EPI_ISL_434380, EPI_ISL_434381, EPI_ISL_434382, EPI_ISL_434383, EPI_ISL_434384, EPI_ISL_434385, EPI_ISL_434386, EPI_ISL_434387, EPI_ISL_434388, EPI_ISL_434389, EPI_ISL_434390, EPI_ISL_434391, EPI_ISL_434392, EPI_ISL_434393, EPI_ISL_434394, EPI_ISL_434395, EPI_ISL_434396, EPI_ISL_434397, EPI_ISL_434398, EPI_ISL_434399, EPI_ISL_434400, EPI_ISL_434401, EPI_ISL_434402, EPI_ISL_434403, EPI_ISL_434404, EPI_ISL_434405, EPI_ISL_434406, EPI_ISL_434407, EPI_ISL_434408, EPI_ISL_434409, EPI_ISL_434410, EPI_ISL_434411, EPI_ISL_434412, EPI_ISL_434413, EPI_ISL_434414, EPI_ISL_434415, EPI_ISL_434416, EPI_ISL_434417, EPI_ISL_434418, EPI_ISL_434419, EPI_ISL_434420, EPI_ISL_434421, EPI_ISL_434422, EPI_ISL_434423, EPI_ISL_434424, EPI_ISL_434425, EPI_ISL_434426, EPI_ISL_434427, EPI_ISL_434428, EPI_ISL_434429, EPI_ISL_434430, EPI_ISL_434431, EPI_ISL_434432, EPI_ISL_434433, EPI_ISL_434434, EPI_ISL_434435, EPI_ISL_434436, EPI_ISL_434437, EPI_ISL_434438, EPI_ISL_434439, EPI_ISL_434440, EPI_ISL_434441, EPI_ISL_434442, EPI_ISL_434443, EPI_ISL_434444, EPI_ISL_434445, EPI_ISL_434446, EPI_ISL_434447, EPI_ISL_434448, EPI_ISL_434449, EPI_ISL_434450	see above	Hospital AZ Rivierenland	Institute of Tropical Medicine	Philippe Selhorst, Colin Anthony
EPI_ISL_434372, EPI_ISL_434373, EPI_ISL_434374, EPI_ISL_434375, EPI_ISL_434376, EPI_ISL_434377, EPI_ISL_434378, EPI_ISL_434379, EPI_ISL_434380, EPI_ISL_434381, EPI_ISL_434382, EPI_ISL_434383	see above	Hospital AZ Rivierenland	Institute of Tropical Medicine	Philippe Selhorst, Colin Anthony
EPI_ISL_434384	see above	Hospital AZ Rivierenland	Institute of Tropical Medicine	Philippe Selhorst, Colin Anthony
EPI_ISL_434455, EPI_ISL_434456, EPI_ISL_434457, EPI_ISL_434458, EPI_ISL_434459, EPI_ISL_434460, EPI_ISL_434461, EPI_ISL_434462, EPI_ISL_434463, EPI_ISL_434464, EPI_ISL_434465, EPI_ISL_434466, EPI_ISL_434467, EPI_ISL_434468, EPI_ISL_434469, EPI_ISL_434470, EPI_ISL_434471, EPI_ISL_434472, EPI_ISL_434473, EPI_ISL_434474, EPI_ISL_434475, EPI_ISL_434476, EPI_ISL_434477, EPI_ISL_434478, EPI_ISL_434479, EPI_ISL_434480, EPI_ISL_434481, EPI_ISL_434482, EPI_ISL_434483, EPI_ISL_434484, EPI_ISL_434485, EPI_ISL_434486, EPI_ISL_434487, EPI_ISL_434488, EPI_ISL_434489, EPI_ISL_434490, EPI_ISL_434491, EPI_ISL_434492, EPI_ISL_434493, EPI_ISL_434494, EPI_ISL_434495, EPI_ISL_434496, EPI_ISL_434497, EPI_ISL_434498, EPI_ISL_434499, EPI_ISL_434500, EPI_ISL_434501, EPI_ISL_434502, EPI_ISL_434503, EPI_ISL_434504, EPI_ISL_434505, EPI_ISL_434506, EPI_ISL_434507, EPI_ISL_434508, EPI_ISL_434509, EPI_ISL_434510, EPI_ISL_434511, EPI_ISL_434512, EPI_ISL_434513, EPI_ISL_434514, EPI_ISL_434515	see above	Laboratory of Microbiology, Medical School, National and Kapodistrian University of Athens	Laboratory of Biology, Department of Medicine, Democritus University of Thrace	Kassela K., Bampali, M., Dovrolis, N., Gatzidou, E., Froukala, E., Stavropoulou, A., Veletzis, S., Tsakris, A., Spanakis, N. and Karakasiloti, I.
EPI_ISL_434487, EPI_ISL_434488, EPI_ISL_434489, EPI_ISL_434491, EPI_ISL_434492, EPI_ISL_434493, EPI_ISL_434495, EPI_ISL_434496, EPI_ISL_434497, EPI_ISL_434498, EPI_ISL_434500, EPI_ISL_434502, EPI_ISL_434503, EPI_ISL_434504, EPI_ISL_434505, EPI_ISL_434506, EPI_ISL_434507, EPI_ISL_434511, EPI_ISL_434512, EPI_ISL_434514, EPI_ISL_434515	see above	Laboratoire National de Sante, Microbiologie, Virologie	Laboratoire National de Sante, Microbiologie, Epidemiologie and Microbial Genomics	Anke Wienecke-Baldacchino, Ardeshar Latsuzbaia, Jessica Tapp, Catherine Ragimbeau, Guillaume Fournier, Tamir Abdelrahman, Trung Nguyen Nguyen, Joel Mossong
EPI_ISL_434572		The National Institute of Public Health Center for Epidemiology and Microbiology	The National Institute of Public Health Center for Epidemiology and Microbiology	Alexander Nagy, Helena Jirincova, Ludmila Novakova, Dusan Trnka, Jaromira Vecerova
EPI_ISL_434616, EPI_ISL_434617, EPI_ISL_434618, EPI_ISL_434619, EPI_ISL_434620, EPI_ISL_434621, EPI_ISL_434622, EPI_ISL_434623, EPI_ISL_434624, EPI_ISL_434625, EPI_ISL_434626, EPI_ISL_434627, EPI_ISL_434628, E				



EPI_ISL_434675, EPI_ISL_434676	Surburruns VC	The Public Health Agency of Sweden	Erik Embring, Oskar Karlsson Lindsjö, Maria Lind Karlberg, Anna-Malin Linde, Olov Svartstrom, Anna Risberg, Theresa Enkirch, Mia Brytting, Karin Tegmark-Wisell
EPI_ISL_435144	Hospital Universitario La Paz	Hospital Universitario 12 de Octubre	Elias Dahdouh, Sara González, Raúl Recio, Fernando Lázaro, Esther Viedma, Natalia Stella, Julio García, Juan Carlos Galán, Rafael Cantón, Mª Dolores Folgueira, Rafael Delgado, Jesús Mingorance
EPI_ISL_435145	Ospedale Civile Giuseppe Mazzini	Istituto Zooprofilattico Sperimentale dell'Abruzzo e Molise "G.Caporale"	Lorusso A, Marcacci M, Di Domenico M, Ancora M, Curini V, Mangone I, Rinaldi A, Di Pasquale A, Cammà C, Puglia I, Savini G
EPI_ISL_435146, EPI_ISL_435147	Villa Serena del Dr. Leonardo Petruzzi	Istituto Zooprofilattico Sperimentale dell'Abruzzo e Molise "G.Caporale"	Lorusso A, Marcacci M, Di Domenico M, Ancora M, Curini V, Mangone I, Rinaldi A, Di Pasquale A, Cammà C, Puglia I, Savini G
EPI_ISL_435148	Ospedale SS Annunziata	Istituto Zooprofilattico Sperimentale dell'Abruzzo e Molise "G.Caporale"	Lorusso A, Marcacci M, Di Domenico M, Ancora M, Curini V, Mangone I, Rinaldi A, Di Pasquale A, Cammà C, Puglia I, Savini G
EPI_ISL_435149	SERVIZIO DI IGIENE E SANITÀ PUBBLICA ASL Teramo	Istituto Zooprofilattico Sperimentale dell'Abruzzo e Molise "G.Caporale"	Lorusso A, Marcacci M, Di Domenico M, Ancora M, Curini V, Mangone I, Rinaldi A, Di Pasquale A, Cammà C, Puglia I, Savini G
EPI_ISL_435150, EPI_ISL_435151	Ospedale SS Annunziata	Istituto Zooprofilattico Sperimentale dell'Abruzzo e Molise "G.Caporale"	Lorusso A, Marcacci M, Di Domenico M, Ancora M, Curini V, Mangone I, Rinaldi A, Di Pasquale A, Cammà C, Puglia I, Savini G
EPI_ISL_435152	Servizio di Igiene, Epidemiologia e Sanità Pubblica (SIESP) Avezzano	Istituto Zooprofilattico Sperimentale dell'Abruzzo e Molise "G.Caporale"	Lorusso A, Marcacci M, Di Domenico M, Ancora M, Curini V, Mangone I, Rinaldi A, Di Pasquale A, Cammà C, Puglia I, Savini G
EPI_ISL_435153, EPI_ISL_435154, EPI_ISL_435155	SERVIZIO DI IGIENE E SANITÀ PUBBLICA ASL Teramo	Istituto Zooprofilattico Sperimentale dell'Abruzzo e Molise "G.Caporale"	Lorusso A, Marcacci M, Di Domenico M, Ancora M, Curini V, Mangone I, Rinaldi A, Di Pasquale A, Cammà C, Puglia I, Savini G
EPI_ISL_435403, EPI_ISL_435404, EPI_ISL_435405, EPI_ISL_435406, EPI_ISL_435407, EPI_ISL_435408, EPI_ISL_435409, EPI_ISL_435410, EPI_ISL_435411, EPI_ISL_435412, EPI_ISL_435413, EPI_ISL_435414, EPI_ISL_435415, EPI_ISL_435416, EPI_ISL_435417, EPI_ISL_435418, EPI_ISL_435419, EPI_ISL_435420, EPI_ISL_435421, EPI_ISL_435422, EPI_ISL_435423, EPI_ISL_435424, EPI_ISL_435425, EPI_ISL_435426			
EPI_ISL_435427, EPI_ISL_435428, EPI_ISL_435429, EPI_ISL_435430, EPI_ISL_435431			
see above	Virological Research Group, Szentágotthai Research Centre	Bioinformatics Research Group, Szentágotthai Research Centre	Péter Urbán, Endre Gábor Tóth, Gábor Kemenesi, Róbert Herczeg, Attila Gyenesei, Ferenc Jakab
EPI_ISL_436197	Servicio de Microbiología. Consorcio Hospital General Universitario de Valencia	Sequencing and Bioinformatics Service and Molecular Epidemiology Research Group. FISABIO-Public Health	Beatriz Beamud, Lidia Ruiz Roldan, Marta Pla Diaz,Neris Garcia-Gonzalez, Loreto Ferrús Abad, Maria Dolores Ocete, Inma Galán Vendrell, Paula Ruiz-Hueso, Mariana Reyes-Prieto, Vicente Soriano Chirona, Maria Alma Bracho, Griselda De Marco, Lúcia Martínez-Priego, Concepcion Gimeno, Giuseppe D'Auria, Fernando Gonzalez-Candelas
EPI_ISL_436200	Servicio de Microbiología. Consorcio Hospital General Universitario de Valencia	Sequencing and Bioinformatics Service and Molecular Epidemiology Research Group. FISABIO-Public Health	Neris Garcia-Gonzalez, Loreto Ferrús Abad, Maria Dolores Ocete, Inma Galán Vendrell, Paula Ruiz-Hueso, Mariana Reyes-Prieto, Vicente Soriano Chirona, Maria Alma Bracho, Griselda De Marco, Beatriz Beamud, Lidia Ruiz Roldan, Marta Pla Diaz, Lúcia Martínez-Priego, Concepcion Gimeno, Giuseppe D'Auria, Fernando Gonzalez-Candelas
EPI_ISL_436201	Servicio de Microbiología. Consorcio Hospital General Universitario de Valencia	Sequencing and Bioinformatics Service and Molecular Epidemiology Research Group. FISABIO-Public Health	Loreto Ferrús Abad, Maria Dolores Ocete, Inma Galán Vendrell, Paula Ruiz-Hueso, Mariana Reyes-Prieto, Vicente Soriano Chirona, Maria Alma Bracho, Griselda De Marco, Beatriz Beamud, Lidia Ruiz Roldan, Marta Pla Diaz,Neris Garcia-Gonzalez, Lúcia Martínez-Priego, Concepcion Gimeno, Giuseppe D'Auria, Fernando Gonzalez-Candelas
EPI_ISL_436202	Servicio de Microbiología. Consorcio Hospital General Universitario de Valencia	Sequencing and Bioinformatics Service and Molecular Epidemiology Research Group. FISABIO-Public Health	Loreto Ferrús Abad, Maria Dolores Ocete,Inma Galán Vendrell, Paula Ruiz-Hueso, Mariana Reyes-Prieto, Vicente Soriano Chirona, Maria Alma Bracho, Griselda De Marco, Beatriz Beamud, Lidia Ruiz Roldan, Marta Pla Diaz,Neris Garcia-Gonzalez, Lúcia Martínez-Priego, Concepcion Gimeno, Giuseppe D'Auria, Fernando Gonzalez-Candelas
EPI_ISL_436203	Servicio de Microbiología. Consorcio Hospital General Universitario de Valencia	Sequencing and Bioinformatics Service and Molecular Epidemiology Research Group. FISABIO-Public Health	Maria Dolores Ocete, Inma Galán Vendrell, Paula Ruiz-Hueso, Mariana Reyes-Prieto, Vicente Soriano Chirona, Maria Alma Bracho, Griselda De Marco, Beatriz Beamud, Lidia Ruiz Roldan, Marta Pla Diaz,Neris Garcia-Gonzalez, Loreto Ferrús Abad, Lúcia Martínez-Priego, Concepcion Gimeno, Giuseppe D'Auria, Fernando Gonzalez-Candelas
EPI_ISL_436205	Servicio de Microbiología. Consorcio Hospital General Universitario de Valencia	Sequencing and Bioinformatics Service and Molecular Epidemiology Research Group. FISABIO-Public Health	Beatriz Beamud, Lidia Ruiz Roldan, Marta Pla Diaz,Neris Garcia-Gonzalez, Loreto Ferrús Abad, Maria Dolores Ocete, Inma Galán Vendrell, Paula Ruiz-Hueso, Mariana Reyes-Prieto, Vicente Soriano Chirona, Maria Alma Bracho, Griselda De Marco, Lúcia Martínez-Priego, Concepcion Gimeno, Giuseppe D'Auria, Fernando Gonzalez-Candelas
EPI_ISL_436206	Servicio de Microbiología. Consorcio Hospital General Universitario de Valencia	Sequencing and Bioinformatics Service and Molecular Epidemiology Research Group. FISABIO-Public Health	Lidia Ruiz Roldan, Marta Pla Diaz,Neris Garcia-Gonzalez, Loreto Ferrús Abad, Maria Dolores Ocete, Inma Galán Vendrell, Paula Ruiz-Hueso, Mariana Reyes-Prieto, Vicente Soriano Chirona, Maria Alma Bracho, Griselda De Marco, Beatriz Beamud, Lúcia Martínez-Priego, Concepcion Gimeno, Giuseppe D'Auria, Fernando Gonzalez-Candelas
EPI_ISL_436207	Servicio de Microbiología. Consorcio Hospital General Universitario de Valencia	Sequencing and Bioinformatics Service and Molecular Epidemiology Research Group. FISABIO-Public Health	Marta Pla Diaz,Neris Garcia-Gonzalez, Loreto Ferrús Abad, Maria Dolores Ocete, Inma Galán Vendrell, Paula Ruiz-Hueso, Mariana Reyes-Prieto, Vicente Soriano Chirona, Maria Alma Bracho, Griselda De Marco, Beatriz Beamud, Lidia Ruiz Roldan, Lúcia Martínez-Priego, Concepcion Gimeno, Giuseppe D'Auria, Fernando Gonzalez-Candelas
EPI_ISL_436209	Servicio de Microbiología. Consorcio Hospital General Universitario de Valencia	Sequencing and Bioinformatics Service and Molecular Epidemiology Research Group. FISABIO-Public Health	Loreto Ferrús Abad, Maria Dolores Ocete, Inma Galán Vendrell, Paula Ruiz-Hueso, Mariana Reyes-Prieto, Vicente Soriano Chirona, Maria Alma Bracho, Griselda De Marco, Beatriz Beamud, Lidia Ruiz Roldan, Marta Pla Diaz,Neris Garcia-Gonzalez, Lúcia Martínez-Priego, Concepcion Gimeno, Giuseppe D'Auria, Fernando Gonzalez-Candelas
EPI_ISL_436210	Servicio de Microbiología. Consorcio Hospital General Universitario de Valencia	Sequencing and Bioinformatics Service and Molecular Epidemiology Research Group. FISABIO-Public Health	Loreto Ferrús Abad, Maria Dolores Ocete,Inma Galán Vendrell, Paula Ruiz-Hueso, Mariana Reyes-Prieto, Vicente Soriano Chirona, Maria Alma Bracho, Griselda De Marco, Beatriz Beamud, Lidia Ruiz Roldan, Marta Pla Diaz,Neris Garcia-Gonzalez, Lúcia Martínez-Priego, Concepcion Gimeno, Giuseppe D'Auria, Fernando Gonzalez-Candelas
EPI_ISL_436211	Servicio de Microbiología. Consorcio Hospital General Universitario de Valencia	Sequencing and Bioinformatics Service and Molecular Epidemiology Research Group. FISABIO-Public Health	Maria Dolores Ocete, Inma Galán Vendrell, Paula Ruiz-Hueso, Mariana Reyes-Prieto, Vicente Soriano Chirona, Maria Alma Bracho, Griselda De Marco, Beatriz Beamud, Lidia Ruiz Roldan, Marta Pla Diaz,Neris Garcia-Gonzalez, Loreto Ferrús Abad, Lúcia Martínez-Priego, Concepcion Gimeno, Giuseppe D'Auria, Fernando Gonzalez-Candelas
EPI_ISL_436212	Servicio de Microbiología. Consorcio Hospital General Universitario de Valencia	Sequencing and Bioinformatics Service and Molecular Epidemiology Research Group. FISABIO-Public Health	Griselda De Marco, Beatriz Beamud, Lidia Ruiz Roldan, Marta Pla Diaz,Neris Garcia-Gonzalez, Loreto Ferrús Abad, Maria Dolores Ocete, Inma Galán Vendrell, Paula Ruiz-Hueso, Mariana Reyes-Prieto, Vicente Soriano Chirona, Maria Alma Bracho, Lúcia Martínez-Priego, Concepcion Gimeno, Giuseppe D'Auria, Fernando Gonzalez-Candelas
EPI_ISL_436213	Servicio de Microbiología. Consorcio Hospital General Universitario de Valencia	Sequencing and Bioinformatics Service and Molecular Epidemiology Research Group. FISABIO-Public Health	Beatriz Beamud, Lidia Ruiz Roldan, Marta Pla Diaz,Neris Garcia-Gonzalez, Loreto Ferrús Abad, Maria Dolores Ocete, Inma Galán Vendrell, Paula Ruiz-Hueso, Mariana Reyes-Prieto, Vicente Soriano Chirona, Maria Alma Bracho, Griselda De Marco, Lúcia Martínez-Priego, Concepcion Gimeno, Giuseppe D'Auria, Fernando Gonzalez-Candelas
EPI_ISL_436214	Servicio de Microbiología. Consorcio Hospital General Universitario de Valencia	Sequencing and Bioinformatics Service and Molecular Epidemiology Research Group. FISABIO-Public Health	Lidia Ruiz Roldan, Marta Pla Diaz,Neris Garcia-Gonzalez, Loreto Ferrús Abad, Maria Dolores Ocete, Inma Galán Vendrell, Paula Ruiz-Hueso, Mariana Reyes-Prieto, Vicente Soriano Chirona, Maria Alma Bracho, Griselda De Marco, Beatriz Beamud, Lúcia Martínez-Priego, Concepcion Gimeno, Giuseppe D'Auria, Fernando Gonzalez-Candelas
EPI_ISL_436217	Servicio de Microbiología. Consorcio Hospital General Universitario de Valencia	Sequencing and Bioinformatics Service and Molecular Epidemiology Research Group. FISABIO-Public Health	Loreto Ferrús Abad, Maria Dolores Ocete, Inma Galán Vendrell, Paula Ruiz-Hueso, Mariana Reyes-Prieto, Vicente Soriano Chirona, Maria Alma Bracho, Griselda De Marco, Beatriz Beamud, Lidia Ruiz Roldan, Marta Pla Diaz,Neris Garcia-Gonzalez, Lúcia Martínez-Priego, Concepcion Gimeno, Giuseppe D'Auria, Fernando Gonzalez-Candelas
EPI_ISL_436219	Servicio de Microbiología. Consorcio Hospital General Universitario de Valencia	Sequencing and Bioinformatics Service and Molecular Epidemiology Research Group. FISABIO-Public Health	Maria Dolores Ocete, Inma Galán Vendrell, Paula Ruiz-Hueso, Mariana Reyes-Prieto, Vicente Soriano Chirona, Maria Alma Bracho, Griselda De Marco, Beatriz Beamud, Lidia Ruiz Roldan, Marta Pla Diaz,Neris Garcia-Gonzalez, Loreto Ferrús Abad, Lúcia Martínez-Priego, Concepcion Gimeno, Giuseppe D'Auria, Fernando Gonzalez-Candelas
EPI_ISL_436220	Servicio de Microbiología. Consorcio Hospital General Universitario de Valencia	Sequencing and Bioinformatics Service and Molecular Epidemiology Research Group. FISABIO-Public Health	Griselda De Marco, Beatriz Beamud, Lidia Ruiz Roldan, Marta Pla Diaz,Neris Garcia-Gonzalez, Loreto Ferrús Abad, Maria Dolores Ocete, Inma Galán Vendrell, Paula Ruiz-Hueso, Mariana Reyes-Prieto, Vicente Soriano Chirona, Maria Alma Bracho, Lúcia Martínez-Priego, Concepcion Gimeno, Giuseppe D'Auria, Fernando Gonzalez-Candelas
EPI_ISL_436223	Servicio de Microbiología. Consorcio Hospital General Universitario de Valencia	Sequencing and Bioinformatics Service and Molecular Epidemiology Research Group. FISABIO-Public Health	Marta Pla Diaz,Neris Garcia-Gonzalez, Loreto Ferrús Abad, Maria Dolores Ocete, Inma Galán Vendrell, Paula Ruiz-Hueso, Mariana Reyes-Prieto, Vicente Soriano Chirona, Maria Alma Bracho, Griselda De Marco, Beatriz Beamud, Lidia Ruiz Roldan, Lúcia Martínez-Priego, Concepcion Gimeno, Giuseppe D'Auria, Fernando Gonzalez-Candelas
EPI_ISL_436224	Servicio de Microbiología. Consorcio Hospital General Universitario de Valencia	Sequencing and Bioinformatics Service and Molecular Epidemiology Research Group. FISABIO-Public Health	Neris Garcia-Gonzalez, Loreto Ferrús Abad, Maria Dolores Ocete, Inma Galán Vendrell, Paula Ruiz-Hueso, Mariana Reyes-Prieto, Vicente Soriano Chirona, Maria Alma Bracho, Griselda De Marco, Beatriz Beamud, Lidia Ruiz Roldan, Marta Pla Diaz, Lúcia Martínez-Priego, Concepcion Gimeno, Giuseppe D'Auria, Fernando Gonzalez-Candelas
EPI_ISL_436225	Servicio de Microbiología. Consorcio Hospital General Universitario de Valencia	Sequencing and Bioinformatics Service and Molecular Epidemiology Research Group. FISABIO-Public Health	Loreto Ferrús Abad, Maria Dolores Ocete, Inma Galán Vendrell, Paula Ruiz-Hueso, Mariana Reyes-Prieto, Vicente Soriano Chirona, Maria Alma Bracho, Griselda De Marco, Beatriz Beamud, Lidia Ruiz Roldan, Marta Pla Diaz,Neris Garcia-Gonzalez, Lúcia Martínez-Priego, Concepcion Gimeno, Giuseppe D'Auria, Fernando Gonzalez-Candelas
EPI_ISL_436227	Servicio de Microbiología. Consorcio Hospital General Universitario de Valencia	Sequencing and Bioinformatics Service and Molecular Epidemiology Research Group. FISABIO-Public Health	Griselda De Marco, Beatriz Beamud, Lidia Ruiz Roldan, Marta Pla Diaz,Neris Garcia-Gonzalez, Loreto Ferrús Abad, Maria Dolores Ocete, Inma Galán Vendrell, Paula Ruiz-Hueso, Mariana Reyes-Prieto, Vicente Soriano Chirona, Maria Alma Bracho, Lúcia Martínez-Priego, Concepcion Gimeno, Giuseppe D'Auria, Fernando Gonzalez-Candelas
EPI_ISL_436229	Servicio de Microbiología. Consorcio Hospital General Universitario de Valencia	Sequencing and Bioinformatics Service and Molecular Epidemiology Research Group. FISABIO-Public Health	Lidia Ruiz Roldan, Marta Pla Diaz,Neris Garcia-Gonzalez, Loreto Ferrús Abad, Maria Dolores Ocete, Inma Galán Vendrell, Paula Ruiz-Hueso, Mariana Reyes-Prieto, Vicente Soriano Chirona, Maria Alma Bracho, Griselda De Marco, Beatriz Beamud, Lúcia Martínez-Priego, Concepcion Gimeno, Giuseppe D'Auria, Fernando Gonzalez-Candelas
EPI_ISL_436230	Servicio de Microbiología. Consorcio Hospital General Universitario de Valencia	Sequencing and Bioinformatics Service and Molecular Epidemiology Research Group. FISABIO-Public Health	Marta Pla Diaz,Neris Garcia-Gonzalez, Loreto Ferrús Abad, Maria Dolores Ocete, Inma Galán Vendrell, Paula Ruiz-Hueso, Mariana Reyes-Prieto, Vicente Soriano Chirona, Maria Alma Bracho, Griselda De Marco, Beatriz Beamud, Lidia Ruiz Roldan, Lúcia Martínez-Priego, Concepcion Gimeno, Giuseppe D'Auria, Fernando Gonzalez-Candelas
EPI_ISL_436231	Servicio de Microbiología. Consorcio Hospital General Universitario de Valencia	Sequencing and Bioinformatics Service and Molecular Epidemiology Research Group. FISABIO-Public Health	Neris Garcia-Gonzalez, Loreto Ferrús Abad, Maria Dolores Ocete, Inma Galán Vendrell, Paula Ruiz-Hueso, Mariana Reyes-Prieto, Vicente Soriano Chirona, Maria Alma Bracho, Griselda De Marco, Beatriz Beamud, Lidia Ruiz Roldan, Marta Pla Diaz, Lúcia Martínez-Priego, Concepcion Gimeno, Giuseppe D'Auria, Fernando Gonzalez-Candelas
EPI_ISL_436233	Servicio de Microbiología. Consorcio Hospital General Universitario de Valencia	Sequencing and Bioinformatics Service and Molecular Epidemiology Research Group. FISABIO-Public Health	Loreto Ferrús Abad, Maria Dolores Ocete,Inma Galán Vendrell, Paula Ruiz-Hueso, Mariana Reyes-Prieto, Vicente Soriano Chirona, Maria Alma Bracho, Griselda De Marco, Beatriz Beamud, Lidia Ruiz Roldan, Marta Pla Diaz, Lúcia Martínez-Priego, Concepcion Gimeno, Giuseppe D'Auria, Fernando Gonzalez-Candelas



[illegible]



[illegible]



EPI_ISL_436719, EPI_ISL_436720, EPI_ISL_436721, EPI_ISL_436722	Ospedale Civile S. Liberatore di Atri	Istituto Zooprofilattico Sperimentale dell'Abruzzo e Molise "G.Caporale"	Lorusso A, Marcacci M, Di Domenico M, Ancora M, Curini V, Mangone I, Rinaldi A, Di Pasquale A, Cammà C, Puglia I, Savini G
EPI_ISL_436723	Ospedale Civile Giuseppe Mazzini	Istituto Zooprofilattico Sperimentale dell'Abruzzo e Molise "G.Caporale"	Lorusso A, Marcacci M, Di Domenico M, Ancora M, Curini V, Mangone I, Rinaldi A, Di Pasquale A, Cammà C, Puglia I, Savini G
EPI_ISL_436724	Ospedale Civile S. Liberatore di Atri	Istituto Zooprofilattico Sperimentale dell'Abruzzo e Molise "G.Caporale"	Lorusso A, Marcacci M, Di Domenico M, Ancora M, Curini V, Mangone I, Rinaldi A, Di Pasquale A, Cammà C, Puglia I, Savini G
EPI_ISL_436725	RSA/RP Villa San Giovanni - Gruppo Edos	Istituto Zooprofilattico Sperimentale dell'Abruzzo e Molise "G.Caporale"	Lorusso A, Marcacci M, Di Domenico M, Ancora M, Curini V, Mangone I, Rinaldi A, Di Pasquale A, Cammà C, Puglia I, Savini G
EPI_ISL_436726, EPI_ISL_436727, EPI_ISL_436729	SERVIZIO DI IGIENE E SANITÀ PUBBLICA ASL Teramo	Istituto Zooprofilattico Sperimentale dell'Abruzzo e Molise "G.Caporale"	Lorusso A, Marcacci M, Di Domenico M, Ancora M, Curini V, Mangone I, Rinaldi A, Di Pasquale A, Cammà C, Puglia I, Savini G
EPI_ISL_436730	Servizio di igiene epidemiologia e sanità pubblica (Siesp) Chieti	Istituto Zooprofilattico Sperimentale dell'Abruzzo e Molise "G.Caporale"	Lorusso A, Marcacci M, Di Domenico M, Ancora M, Curini V, Mangone I, Rinaldi A, Di Pasquale A, Cammà C, Puglia I, Savini G
EPI_ISL_436731, EPI_ISL_436732	Ospedale Civile S. Liberatore di Atri	Istituto Zooprofilattico Sperimentale dell'Abruzzo e Molise "G.Caporale"	Lorusso A, Marcacci M, Di Domenico M, Ancora M, Curini V, Mangone I, Rinaldi A, Di Pasquale A, Cammà C, Puglia I, Savini G
EPI_ISL_436962, EPI_ISL_436963, EPI_ISL_436965, EPI_ISL_436967, EPI_ISL_436969, EPI_ISL_436973, EPI_ISL_436975, EPI_ISL_436978, EPI_ISL_436979, EPI_ISL_436980, EPI_ISL_436981, EPI_ISL_436982, EPI_ISL_436984, EPI_ISL_436985, EPI_ISL_436986, EPI_ISL_436987, EPI_ISL_436988, EPI_ISL_436989, EPI_ISL_436990, EPI_ISL_436991, EPI_ISL_436993, EPI_ISL_436995, EPI_ISL_436996, EPI_ISL_436997, EPI_ISL_436998, EPI_ISL_436999, EPI_ISL_437000, EPI_ISL_437001, EPI_ISL_437003, EPI_ISL_437004, EPI_ISL_437006, EPI_ISL_437007, EPI_ISL_437011, EPI_ISL_437013, EPI_ISL_437014, EPI_ISL_437015, EPI_ISL_437016, EPI_ISL_437017, EPI_ISL_437018, EPI_ISL_437019, EPI_ISL_437020, EPI_ISL_437021, EPI_ISL_437023, EPI_ISL_437024, EPI_ISL_437025, EPI_ISL_437026, EPI_ISL_437027, EPI_ISL_437028, EPI_ISL_437029, EPI_ISL_437030, EPI_ISL_437031, EPI_ISL_437032, EPI_ISL_437033, EPI_ISL_437035, EPI_ISL_437036, EPI_ISL_437037, EPI_ISL_437038, EPI_ISL_437039, EPI_ISL_437040, EPI_ISL_437041, EPI_ISL_437042	Department of Virus and Microbiological Special Diagnostics, Statens Serum Institut, Copenhagen, Denmark, Artillerivej 5, 2300 Copenhagen S	Albertsen lab, Department of Chemistry and Bioscience, Aalborg University, Denmark	Rasmus Kirkegaard
EPI_ISL_437089, EPI_ISL_437090, EPI_ISL_437091, EPI_ISL_437092, EPI_ISL_437093, EPI_ISL_437094, EPI_ISL_437095, EPI_ISL_437096	Latvijas Infektoloģijas centrs	Latvian Biomedical Research and Study Centre	Ivars Silamīķelis, Kaspars Megnis, Monta Ustinova, Ņikita Zreløvs, Vita Rovīte, Jēlena Storoženko, Tatjana Kolupajeva, Oksana Savicka, Uga Dumpis, Jānis Klovinš
EPI_ISL_437197	Diagnostic- and Research Institute of Pathology, Medical University of Graz	Diagnostic- and Research Institute of Pathology, Medical University of Graz	Karl Kashofer, Peter Regitnig, Martin Zacharias, Gregor Gorkiewicz
EPI_ISL_437198, EPI_ISL_437199, EPI_ISL_437200, EPI_ISL_437201, EPI_ISL_437202	Diagnostic- and Research Institute of Pathology, Medical University of Graz	Diagnostic- and Research Institute of Pathology, Medical University of Graz	Karl Kashofer, Peter Regitnig, Martin Zacharias, Gregor Gorkiewicz
EPI_ISL_437203	Diagnostic- and Research Institute of Pathology, Medical University of Graz	Diagnostic- and Research Institute of Pathology, Medical University of Graz	Karl Kashofer, Peter Regitnig, Martin Zacharias, Gregor Gorkiewicz
EPI_ISL_437204, EPI_ISL_437205, EPI_ISL_437206, EPI_ISL_437207, EPI_ISL_437208, EPI_ISL_437209, EPI_ISL_437210, EPI_ISL_437211, EPI_ISL_437212, EPI_ISL_437213, EPI_ISL_437214, EPI_ISL_437215, EPI_ISL_437216, EPI_ISL_437217, EPI_ISL_437218, EPI_ISL_437219, EPI_ISL_437220, EPI_ISL_437221, EPI_ISL_437222, EPI_ISL_437223, EPI_ISL_437224, EPI_ISL_437225, EPI_ISL_437227, EPI_ISL_437228, EPI_ISL_437229, EPI_ISL_437230, EPI_ISL_437231, EPI_ISL_437232, EPI_ISL_437233, EPI_ISL_437234, EPI_ISL_437235, EPI_ISL_437236, EPI_ISL_437237, EPI_ISL_437238, EPI_ISL_437239, EPI_ISL_437241, EPI_ISL_437242, EPI_ISL_437243, EPI_ISL_437244, EPI_ISL_437245, EPI_ISL_437246, EPI_ISL_437247, EPI_ISL_437248, EPI_ISL_437249, EPI_ISL_437250, EPI_ISL_437251, EPI_ISL_437252, EPI_ISL_437253, EPI_ISL_437254, EPI_ISL_437255, EPI_ISL_437256, EPI_ISL_437257, EPI_ISL_437258, EPI_ISL_437259, EPI_ISL_437260, EPI_ISL_437261, EPI_ISL_437262, EPI_ISL_437263, EPI_ISL_437264, EPI_ISL_437265, EPI_ISL_437266, EPI_ISL_437267, EPI_ISL_437268, EPI_ISL_437269, EPI_ISL_437270, EPI_ISL_437271, EPI_ISL_437272, EPI_ISL_437273, EPI_ISL_437274, EPI_ISL_437275, EPI_ISL_437276, EPI_ISL_437277, EPI_ISL_437278, EPI_ISL_437279, EPI_ISL_437280, EPI_ISL_437282, EPI_ISL_437283, EPI_ISL_437284, EPI_ISL_437285, EPI_ISL_437286, EPI_ISL_437287, EPI_ISL_437288, EPI_ISL_437289, EPI_ISL_437290, EPI_ISL_437291, EPI_ISL_437292, EPI_ISL_437294, EPI_ISL_437295, EPI_ISL_437296, EPI_ISL_437297	Max von Pettenkofer Institute, Virology, National Reference Center for Retroviruses, LMU München	Laboratory for Functional Genome Analysis, Dept. Genomics, Gene Center of the LMU Munich	Max Muenchhoff, Stefan Krebs, Alexander Graf, Oliver Keppler, Helmut Blum
EPI_ISL_437298, EPI_ISL_437299, EPI_ISL_437300, EPI_ISL_437301, EPI_ISL_437302, EPI_ISL_437303	Diagnostic- and Research Institute of Pathology, Medical University of Graz	Diagnostic- and Research Institute of Pathology, Medical University of Graz	Karl Kashofer, Peter Regitnig, Martin Zacharias, Gregor Gorkiewicz
EPI_ISL_437304, EPI_ISL_437305, EPI_ISL_437306, EPI_ISL_437307, EPI_ISL_437308, EPI_ISL_437309, EPI_ISL_437310, EPI_ISL_437311, EPI_ISL_437312, EPI_ISL_437313, EPI_ISL_437314, EPI_ISL_437315, EPI_ISL_437316, EPI_ISL_437317, EPI_ISL_437318	see above	Ministry of Health Turkey	Fatma Bayrakdar,Tülin Demir,Süleyman Yalçın, Selçuk Kılıç
EPI_ISL_437319, EPI_ISL_437320, EPI_ISL_437321	Ministry of Health Turkey	Ministry of Health Turkey	Fatma Bayrakdar,Ayşe Başak Altaş,Yasemin Coşgun,Süleyman Yalçın, Gülay Korukluoğlu,Selçuk Kılıç
EPI_ISL_437322	Ministry of Health Turkey	Ministry of Health Turkey	Fatma Bayrakdar,Tülin Demir,Süleyman Yalçın, Selçuk Kılıç
EPI_ISL_437323, EPI_ISL_437324, EPI_ISL_437325, EPI_ISL_437326, EPI_ISL_437327, EPI_ISL_437328, EPI_ISL_437329, EPI_ISL_437330	Ministry of Health Turkey	Ministry of Health Turkey	Fatma Bayrakdar,Ayşe Başak Altaş,Yasemin Coşgun,Süleyman Yalçın, Gülay Korukluoğlu,Selçuk Kılıç
EPI_ISL_437331	Ministry of Health Turkey	Ministry of Health Turkey	Fatma Bayrakdar,Tülin Demir,Süleyman Yalçın, Selçuk Kılıç
EPI_ISL_437332, EPI_ISL_437333, EPI_ISL_437334, EPI_ISL_437335	Ministry of Health Turkey	Ministry of Health Turkey	Fatma Bayrakdar,Ayşe Başak Altaş,Yasemin Coşgun,Süleyman Yalçın, Gülay Korukluoğlu,Selçuk Kılıç
EPI_ISL_437359	Max von Pettenkofer Institute, Virology, National Reference Center for Retroviruses, LMU München	Laboratory for Functional Genome Analysis, Dept. Genomics, Gene Center of the LMU Munich	Max Muenchhoff, Stefan Krebs, Alexander Graf, Oliver Keppler, Helmut Blum
EPI_ISL_437435, EPI_ISL_437436	Veterinary Specialized Institue Kraljevo	Veterinary Specialized Institue Kraljevo	Dejan Vidanovic, Bojana Tesovic, Milanko Sekler, Marko Dmitric, Kazimir Matovic, Zoran Debeljak, Nikola Vaskovic, Tamas Petrovic, Jeremy Volkening, Claudio L Afonso
EPI_ISL_437519	The National Institute of Public Health Center for Epidemiology and Microbiology	The National Institute of Public Health Center for Epidemiology and Microbiology	Alexander Nagy, Helena Jirincova, Ludmila Novakova, Dusan Trnka, Jaromira Vecerova
EPI_ISL_437625	Laboratory of Genomics & Bioinformatics, Institute of Immunology and Experimental Therapy, Polish Academy of Sciences Oddział Mikrobiologii Wojewódzkiej Stacji Sanitarno-Epidemiologicznej.	Laboratory of Genomics & Bioinformatics, Institute of Immunology and Experimental Therapy, Polish Academy of Sciences	Dorota Kujawa, Aleksandra Herud, Dariusz Martynowski, Krzysztof Jakub Pawlik, Joanna Sikorska, Paulina Zebrowska, Grazyna Zalewska, Oskar Karpinski and Lukasz Laczmanski
EPI_ISL_437628, EPI_ISL_437629, EPI_ISL_437630, EPI_ISL_437631, EPI_ISL_437632, EPI_ISL_437633, EPI_ISL_437634, EPI_ISL_437635, EPI_ISL_437636, EPI_ISL_437637, EPI_ISL_437639, EPI_ISL_437640, EPI_ISL_437642, EPI_ISL_437643, EPI_ISL_437644, EPI_ISL_437645, EPI_ISL_437646, EPI_ISL_437647, EPI_ISL_437648, EPI_ISL_437649, EPI_ISL_437650, EPI_ISL_437651, EPI_ISL_437653, EPI_ISL_437654, EPI_ISL_437655, EPI_ISL_437656, EPI_ISL_437657, EPI_ISL_437658, EPI_ISL_437659, EPI_ISL_437660, EPI_ISL_437661, EPI_ISL_437663, EPI_ISL_437664, EPI_ISL_437667, EPI_ISL_437668, EPI_ISL_437669, EPI_ISL_437670, EPI_ISL_437672, EPI_ISL_437674, EPI_ISL_437676, EPI_ISL_437677, EPI_ISL_437678, EPI_ISL_437679, EPI_ISL_437683	Department of Virus and Microbiological Special Diagnostics, Statens Serum Institut, Copenhagen, Denmark, Artillerivej 5, 2300 Copenhagen S	Albertsen lab, Department of Chemistry and Bioscience, Aalborg University, Denmark	Rasmus Kirkegaard
EPI_ISL_437684, EPI_ISL_437685, EPI_ISL_437686, EPI_ISL_437687, EPI_ISL_437688	UCD National Virus Reference Laboratory	UCD National Virus Reference Laboratory	Michael J. Carr, Gabriel Gonzalez, Brendan Crowley, Clillian F De Gascun
EPI_ISL_437689	Laboratory for Urgent Response to Biological Threats	Institut Pasteur CIBU / ERI	V. Caro, A. Kwasiborski, V. Hourdel, C. Balière, J. Vanhomwegen, C. Batéjat, JC. Manuguerra
EPI_ISL_437690	Laboratory for Urgent Response to Biological Threats	Institut Pasteur CIBU /ERI	V. Caro, A. Kwasiborski, H. Hourdel, C. Balière, J. Vanhomwegen, C. Batéjat, JC. Manuguerra
EPI_ISL_437874, EPI_ISL_437875, EPI_ISL_437876, EPI_ISL_437877, EPI_ISL_437878, EPI_ISL_437879, EPI_ISL_437880, EPI_ISL_437881, EPI_ISL_437882, EPI_ISL_437883, EPI_ISL_437884, EPI_ISL_437885, EPI_ISL_437886, EPI_ISL_437887, EPI_ISL_437888, EPI_ISL_437889, EPI_ISL_437890, EPI_ISL_437891, EPI_ISL_437892, EPI_ISL_437893, EPI_ISL_437894, EPI_ISL_437895, EPI_ISL_437896, EPI_ISL_437897, EPI_ISL_437898, EPI_ISL_437899, EPI_ISL_437900, EPI_ISL_437901, EPI_ISL_437902, EPI_ISL_437903, EPI_ISL_437904, EPI_ISL_437905, EPI_ISL_437906, EPI_ISL_437907, EPI_ISL_437908, EPI_ISL_437909, EPI_ISL_437910, EPI_ISL_437911	Laboratory of Microbiology, Medical School, National and Kapodistrian University of Athens	Laboratory of Biology, Department of Medicine, Democritus University of Thrace	Kassela K., Dovrolis,N., Bampali,M., Gatziidou,E., Froukala,E., Stavropoulou,A., Veletza,S., Tsakris,A., Spanakis,N. and Karakasiliotis,I.
EPI_ISL_445086	Laboratory Diagnostic, Veterinary Specialized Institute Kraljevo	Laboratory Diagnostic, Veterinary Specialized Institute Kraljevo	Vidanovic,D., Tesovic,B., Sekler,M., Dmitric,M., Debeljak,Z., Matovic,K., Vaskovic,N., Petrovic,T., Volkening,J. and Alfonso,C.L.
EPI_ISL_450198, EPI_ISL_450199, EPI_ISL_450200, EPI_ISL_450201, EPI_ISL_450202, EPI_ISL_450203, EPI_ISL_450204, EPI_ISL_450205, EPI_ISL_450206, EPI_ISL_450207, EPI_ISL_450208, EPI_ISL_450209, EPI_ISL_450210, EPI_ISL_450211	see above	Department of Virology	Boehmer,M.M., Buchholz,U., Corman,V.M., Hoch,M., Katz,K., Marosevic,D.V., Boehm,S., Woudenberg,T., Ackermann,N., Konrad,R., Eberle,U., Treis,B., Dangel,A., Bengs,K., Fingerle,V., Berger,A., Hoernsander,S., Ippisch,S., Wicklein,B., Grah,A., Poertner,K., Muller,N., Zeitmann,N., Boender,T.S., Cai,W., Reich,A., an der Heiden,M., Rexroth,U., Hamouda,O., Schneider,J., Veith,T., Muehlemann,B., Woelfel,R., Antwerpen,M., Walter,M., Protzer,U., Liebi,B., Haas,W., Sing,A., Drosten,C., Zapf,A., Jones,T.C.
EPI_ISL_450413	Center for Diagnostics, Institute of Medical Microbiology, Virology and Hygiene	University Medical Center Hamburg-Eppendorf	Huang,J., Pfefferle,S. and Fischer,N.
EPI_ISL_529147, EPI_ISL_529148	Democritus University of Thrace, Department of Medicine	Democritus University of Thrace, Department of Medicine	Kassela,K., Dovrolis,N., Bampali,M., Gatziidou,E., Froukala,E., Stavropoulou,A., Veletza,S., Tsakris,A., Spanakis,N., Karakasiliotis,I.



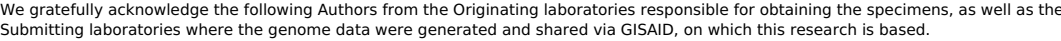

Accession ID	Originating Laboratory	Submitting Laboratory	Authors
EPI_ISL_437913, EPI_ISL_437914, EPI_ISL_437915, EPI_ISL_437916, EPI_ISL_437917, EPI_ISL_437918, EPI_ISL_437919, EPI_ISL_437920, EPI_ISL_437921, EPI_ISL_437922, EPI_ISL_437923, EPI_ISL_437924, EPI_ISL_437925, EPI_ISL_437926, EPI_ISL_437927, EPI_ISL_437928, EPI_ISL_437929, EPI_ISL_437930, EPI_ISL_437931, EPI_ISL_437932	see above Institut für Virologie am Department für Hygiene, Mikrobiologie und Public Health	Bergthaler laboratory, CeMM Research Center for Molecular Medicine of the Austrian Academy of Sciences	Alexandra Popa, Benedikt Agerer, Henricke Colaco, Lukas Endler, Jakob-Wendelin Genger, Alexander Lercher, Mark Smyth, Thomas Penz, Michael Schuster, Jan Laine, Martin Senekowitsch, Judith Aberle, Stephan Aberle, Elisabeth Puchhammer-Stoeckl, Manfred Nairz, Guenter Weiss, Wegene Borena, Dorothee von Laer, Christoph Bock, Andreas Bergthaler
EPI_ISL_437933, EPI_ISL_437934, EPI_ISL_437935, EPI_ISL_437936, EPI_ISL_437937, EPI_ISL_437938, EPI_ISL_437939, EPI_ISL_437940, EPI_ISL_437941, EPI_ISL_437942, EPI_ISL_437943, EPI_ISL_437944, EPI_ISL_437945, EPI_ISL_437946, EPI_ISL_437947, EPI_ISL_437948, EPI_ISL_437949, EPI_ISL_437950, EPI_ISL_437951, EPI_ISL_437952, EPI_ISL_437953, EPI_ISL_437954, EPI_ISL_437955, EPI_ISL_437956, EPI_ISL_437957, EPI_ISL_437958, EPI_ISL_437959, EPI_ISL_437960, EPI_ISL_437961, EPI_ISL_437962, EPI_ISL_437963, EPI_ISL_437964, EPI_ISL_437965, EPI_ISL_437966, EPI_ISL_437967, EPI_ISL_437968, EPI_ISL_437969, EPI_ISL_437970, EPI_ISL_437971, EPI_ISL_437972, EPI_ISL_437973	see above Universitätsklinik für Innere Medizin II Innsbruck	Bergthaler laboratory, CeMM Research Center for Molecular Medicine of the Austrian Academy of Sciences	Alexandra Popa, Benedikt Agerer, Henricke Colaco, Lukas Endler, Jakob-Wendelin Genger, Alexander Lercher, Mark Smyth, Thomas Penz, Michael Schuster, Jan Laine, Martin Senekowitsch, Judith Aberle, Stephan Aberle, Elisabeth Puchhammer-Stoeckl, Manfred Nairz, Guenter Weiss, Wegene Borena, Dorothee von Laer, Christoph Bock, Andreas Bergthaler
EPI_ISL_437974, EPI_ISL_437975, EPI_ISL_437976, EPI_ISL_437977, EPI_ISL_437978, EPI_ISL_437979, EPI_ISL_437980, EPI_ISL_437981, EPI_ISL_437982, EPI_ISL_437983, EPI_ISL_437984, EPI_ISL_437985, EPI_ISL_437986, EPI_ISL_437987, EPI_ISL_437988, EPI_ISL_437989, EPI_ISL_437990, EPI_ISL_437991, EPI_ISL_437992	see above Institut für Virologie am Department für Hygiene, Mikrobiologie und Public Health	Bergthaler laboratory, CeMM Research Center for Molecular Medicine of the Austrian Academy of Sciences	Alexandra Popa, Benedikt Agerer, Henricke Colaco, Lukas Endler, Jakob-Wendelin Genger, Alexander Lercher, Mark Smyth, Thomas Penz, Michael Schuster, Jan Laine, Martin Senekowitsch, Judith Aberle, Stephan Aberle, Elisabeth Puchhammer-Stoeckl, Manfred Nairz, Guenter Weiss, Wegene Borena, Dorothee von Laer, Christoph Bock, Andreas Bergthaler
EPI_ISL_437993, EPI_ISL_437994, EPI_ISL_437995, EPI_ISL_437996, EPI_ISL_437997, EPI_ISL_437998, EPI_ISL_437999, EPI_ISL_438000, EPI_ISL_438001, EPI_ISL_438002, EPI_ISL_438003, EPI_ISL_438004, EPI_ISL_438005, EPI_ISL_438006, EPI_ISL_438007, EPI_ISL_438008, EPI_ISL_438009, EPI_ISL_438010, EPI_ISL_438011, EPI_ISL_438012, EPI_ISL_438013, EPI_ISL_438014, EPI_ISL_438015, EPI_ISL_438016, EPI_ISL_438017, EPI_ISL_438018, EPI_ISL_438019, EPI_ISL_438020, EPI_ISL_438021, EPI_ISL_438022, EPI_ISL_438023, EPI_ISL_438024, EPI_ISL_438025, EPI_ISL_438026, EPI_ISL_438027, EPI_ISL_438028, EPI_ISL_438029, EPI_ISL_438030, EPI_ISL_438031, EPI_ISL_438032, EPI_ISL_438033, EPI_ISL_438034, EPI_ISL_438035, EPI_ISL_438036, EPI_ISL_438037, EPI_ISL_438038, EPI_ISL_438039, EPI_ISL_438040, EPI_ISL_438041, EPI_ISL_438042, EPI_ISL_438043, EPI_ISL_438044, EPI_ISL_438045, EPI_ISL_438046, EPI_ISL_438047, EPI_ISL_438048, EPI_ISL_438049, EPI_ISL_438050, EPI_ISL_438051, EPI_ISL_438052, EPI_ISL_438053, EPI_ISL_438054, EPI_ISL_438055, EPI_ISL_438056, EPI_ISL_438057, EPI_ISL_438058, EPI_ISL_438059, EPI_ISL_438060, EPI_ISL_438061, EPI_ISL_438062, EPI_ISL_438063, EPI_ISL_438064, EPI_ISL_438065, EPI_ISL_438066, EPI_ISL_438067, EPI_ISL_438068, EPI_ISL_438069, EPI_ISL_438070, EPI_ISL_438071, EPI_ISL_438072, EPI_ISL_438073, EPI_ISL_438074, EPI_ISL_438075, EPI_ISL_438076, EPI_ISL_438077, EPI_ISL_438078, EPI_ISL_438079, EPI_ISL_438080, EPI_ISL_438081, EPI_ISL_438082, EPI_ISL_438083, EPI_ISL_438084, EPI_ISL_438085, EPI_ISL_438086, EPI_ISL_438087, EPI_ISL_438088, EPI_ISL_438089, EPI_ISL_438090, EPI_ISL_438091, EPI_ISL_438092, EPI_ISL_438093, EPI_ISL_438094, EPI_ISL_438095, EPI_ISL_438096, EPI_ISL_438097, EPI_ISL_438098, EPI_ISL_438099, EPI_ISL_438100, EPI_ISL_438101, EPI_ISL_438102, EPI_ISL_438103, EPI_ISL_438104, EPI_ISL_438105, EPI_ISL_438106, EPI_ISL_438107, EPI_ISL_438108, EPI_ISL_438109, EPI_ISL_438110, EPI_ISL_438111, EPI_ISL_438112, EPI_ISL_438113, EPI_ISL_438114, EPI_ISL_438115, EPI_ISL_438116, EPI_ISL_438117, EPI_ISL_438118, EPI_ISL_438119, EPI_ISL_438120, EPI_ISL_438121, EPI_ISL_438122, EPI_ISL_438123, EPI_ISL_438124, EPI_ISL_438125, EPI_ISL_438126, EPI_ISL_438127, EPI_ISL_438128	see above Center for Virology, Medical University of Vienna	Bergthaler laboratory, CeMM Research Center for Molecular Medicine of the Austrian Academy of Sciences	Alexandra Popa, Benedikt Agerer, Henricke Colaco, Lukas Endler, Jakob-Wendelin Genger, Alexander Lercher, Mark Smyth, Thomas Penz, Michael Schuster, Jan Laine, Martin Senekowitsch, Judith Aberle, Stephan Aberle, Elisabeth Puchhammer-Stoeckl, Manfred Nairz, Guenter Weiss, Wegene Borena, Dorothee von Laer, Christoph Bock, Andreas Bergthaler
EPI_ISL_438257, EPI_ISL_438259, EPI_ISL_438260, EPI_ISL_438261, EPI_ISL_438262, EPI_ISL_438263, EPI_ISL_438264, EPI_ISL_438265, EPI_ISL_438266, EPI_ISL_438267, EPI_ISL_438268, EPI_ISL_438269, EPI_ISL_438270, EPI_ISL_438271, EPI_ISL_438272, EPI_ISL_438273, EPI_ISL_438274, EPI_ISL_438275, EPI_ISL_438276, EPI_ISL_438277, EPI_ISL_438278, EPI_ISL_438279, EPI_ISL_438280, EPI_ISL_438281, EPI_ISL_438282, EPI_ISL_438283, EPI_ISL_438284, EPI_ISL_438285, EPI_ISL_438286, EPI_ISL_438287, EPI_ISL_438288, EPI_ISL_438289, EPI_ISL_438290, EPI_ISL_438291, EPI_ISL_438292, EPI_ISL_438293, EPI_ISL_438294, EPI_ISL_438295, EPI_ISL_438296, EPI_ISL_438297, EPI_ISL_438298, EPI_ISL_438299, EPI_ISL_438300, EPI_ISL_438301, EPI_ISL_438302, EPI_ISL_438303, EPI_ISL_438304, EPI_ISL_438305, EPI_ISL_438306, EPI_ISL_438307, EPI_ISL_438308, EPI_ISL_438309, EPI_ISL_438310, EPI_ISL_438311, EPI_ISL_438312, EPI_ISL_438313, EPI_ISL_438314, EPI_ISL_438315, EPI_ISL_438316, EPI_ISL_438317, EPI_ISL_438318, EPI_ISL_438319, EPI_ISL_438320, EPI_ISL_438321, EPI_ISL_438322, EPI_ISL_438323, EPI_ISL_438324, EPI_ISL_438325, EPI_ISL_			

[EPI\\_ISL\\_439863](#), [EPI\\_ISL\\_439865](#), [EPI\\_ISL\\_439867](#), [EPI\\_ISL\\_439868](#), [EPI\\_ISL\\_439872](#), [EPI\\_ISL\\_439874](#), [EPI\\_ISL\\_439875](#), [EPI\\_ISL\\_439876](#), [EPI\\_ISL\\_439877](#), [EPI\\_ISL\\_439880](#), [EPI\\_ISL\\_439882](#), [EPI\\_ISL\\_439883](#), [EPI\\_ISL\\_439884](#), [EPI\\_ISL\\_439886](#), [EPI\\_ISL\\_439888](#), [EPI\\_ISL\\_439889](#), [EPI\\_ISL\\_439892](#), [EPI\\_ISL\\_439895](#), [EPI\\_ISL\\_439898](#), [EPI\\_ISL\\_439900](#), [EPI\\_ISL\\_439902](#), [EPI\\_ISL\\_439903](#), [EPI\\_ISL\\_439904](#),



[illegible]



[illegible]



[illegible]



EPI_ISL_440269	PHE South West Regional Laboratory, National Infection Service	Wellcome Sanger Institute for the COVID-19 Genomics UK Consortium	Stephanie Hutchings, Hannah Pymont, Dr Peter Muir, Barry Vipond, Rich Hopes, Alex Alderton, Roberto Amato, Sonia Goncalves, Ewan Harrison, David K. Jackson, Ian Johnston, Dominic Kwiatkowski, Cordelia Langford, John Sillitoe on behalf of the Wellcome Sanger Institute COVID-19 Surveillance Team ( <a href="http://www.sanger.ac.uk/covid-team">http://www.sanger.ac.uk/covid-team</a> )
EPI_ISL_440270, EPI_ISL_440271	Department of Pathology, University of Cambridge	Wellcome Sanger Institute for the COVID-19 Genomics UK Consortium	Luke W Meredith, M. Estée Török , Myra Hosmillo, William L. Hamilton, Martin D. Curran, Theresa Feltwell, Grant Hall, Anna Yakovleva, Fahad A Khokhar, Charlotte J. Houldcroft, Laura G Caller, Aminu S. Jahun, Sarah L. Caddy, Ian Goodfellow, Alex Alderton, Roberto Amato, Sonia Goncalves, Ewan Harrison, David K. Jackson, Ian Johnston, Dominic Kwiatkowski, Cordelia Langford, John Sillitoe on behalf of the Wellcome Sanger Institute COVID-19 Surveillance Team ( <a href="http://www.sanger.ac.uk/covid-team">http://www.sanger.ac.uk/covid-team</a> )
EPI_ISL_440272, EPI_ISL_440275	PHE South West Regional Laboratory, National Infection Service	Wellcome Sanger Institute for the COVID-19 Genomics UK Consortium	Stephanie Hutchings, Hannah Pymont, Dr Peter Muir, Barry Vipond, Rich Hopes, Alex Alderton, Roberto Amato, Sonia Goncalves, Ewan Harrison, David K. Jackson, Ian Johnston, Dominic Kwiatkowski, Cordelia Langford, John Sillitoe on behalf of the Wellcome Sanger Institute COVID-19 Surveillance Team ( <a href="http://www.sanger.ac.uk/covid-team">http://www.sanger.ac.uk/covid-team</a> )
EPI_ISL_440278, EPI_ISL_440279, EPI_ISL_440280, EPI_ISL_440282, EPI_ISL_440283, EPI_ISL_440284, EPI_ISL_440285, EPI_ISL_440286	Department of Pathology, University of Cambridge	Wellcome Sanger Institute for the COVID-19 Genomics UK Consortium	Luke W Meredith, M. Estée Török , Myra Hosmillo, William L. Hamilton, Martin D. Curran, Theresa Feltwell, Grant Hall, Anna Yakovleva, Fahad A Khokhar, Charlotte J. Houldcroft, Laura G Caller, Aminu S. Jahun, Sarah L. Caddy, Ian Goodfellow, Alex Alderton, Roberto Amato, Sonia Goncalves, Ewan Harrison, David K. Jackson, Ian Johnston, Dominic Kwiatkowski, Cordelia Langford, John Sillitoe on behalf of the Wellcome Sanger Institute COVID-19 Surveillance Team ( <a href="http://www.sanger.ac.uk/covid-team">http://www.sanger.ac.uk/covid-team</a> )
EPI_ISL_440287, EPI_ISL_440288, EPI_ISL_440289, EPI_ISL_440290	PHE South West Regional Laboratory, National Infection Service	Wellcome Sanger Institute for the COVID-19 Genomics UK Consortium	Stephanie Hutchings, Hannah Pymont, Dr Peter Muir, Barry Vipond, Rich Hopes, Alex Alderton, Roberto Amato, Sonia Goncalves, Ewan Harrison, David K. Jackson, Ian Johnston, Dominic Kwiatkowski, Cordelia Langford, John Sillitoe on behalf of the Wellcome Sanger Institute COVID-19 Surveillance Team ( <a href="http://www.sanger.ac.uk/covid-team">http://www.sanger.ac.uk/covid-team</a> )
EPI_ISL_440291	PHE South West Regional Laboratory, National Infection Service	Wellcome Sanger Institute for the COVID-19 Genomics UK Consortium	Stephanie Hutchings, Hannah Pymont, Dr Peter Muir, Barry Vipond, Rich Hopes, Alex Alderton, Roberto Amato, Sonia Goncalves, Ewan Harrison, David K. Jackson, Ian Johnston, Dominic Kwiatkowski, Cordelia Langford, John Sillitoe on behalf of the Wellcome Sanger Institute COVID-19 Surveillance Team ( <a href="http://www.sanger.ac.uk/covid-team">http://www.sanger.ac.uk/covid-team</a> )
EPI_ISL_440293, EPI_ISL_440295, EPI_ISL_440296, EPI_ISL_440297	Department of Pathology, University of Cambridge	Wellcome Sanger Institute for the COVID-19 Genomics UK Consortium	Luke W Meredith, M. Estée Török , Myra Hosmillo, William L. Hamilton, Martin D. Curran, Theresa Feltwell, Grant Hall, Anna Yakovleva, Fahad A Khokhar, Charlotte J. Houldcroft, Laura G Caller, Aminu S. Jahun, Sarah L. Caddy, Ian Goodfellow, Alex Alderton, Roberto Amato, Sonia Goncalves, Ewan Harrison, David K. Jackson, Ian Johnston, Dominic Kwiatkowski, Cordelia Langford, John Sillitoe on behalf of the Wellcome Sanger Institute COVID-19 Surveillance Team ( <a href="http://www.sanger.ac.uk/covid-team">http://www.sanger.ac.uk/covid-team</a> )
EPI_ISL_440298, EPI_ISL_440299	PHE South West Regional Laboratory, National Infection Service	Wellcome Sanger Institute for the COVID-19 Genomics UK Consortium	Stephanie Hutchings, Hannah Pymont, Dr Peter Muir, Barry Vipond, Rich Hopes, Alex Alderton, Roberto Amato, Sonia Goncalves, Ewan Harrison, David K. Jackson, Ian Johnston, Dominic Kwiatkowski, Cordelia Langford, John Sillitoe on behalf of the Wellcome Sanger Institute COVID-19 Surveillance Team ( <a href="http://www.sanger.ac.uk/covid-team">http://www.sanger.ac.uk/covid-team</a> )
see above	Department of Pathology, University of Cambridge	Wellcome Sanger Institute for the COVID-19 Genomics UK Consortium	Luke W Meredith, M. Estée Török , Myra Hosmillo, William L. Hamilton, Martin D. Curran, Theresa Feltwell, Grant Hall, Anna Yakovleva, Fahad A Khokhar, Charlotte J. Houldcroft, Laura G Caller, Aminu S. Jahun, Sarah L. Caddy, Ian Goodfellow, Alex Alderton, Roberto Amato, Sonia Goncalves, Ewan Harrison, David K. Jackson, Ian Johnston, Dominic Kwiatkowski, Cordelia Langford, John Sillitoe on behalf of the Wellcome Sanger Institute COVID-19 Surveillance Team ( <a href="http://www.sanger.ac.uk/covid-team">http://www.sanger.ac.uk/covid-team</a> )
EPI_ISL_440624, EPI_ISL_440626, EPI_ISL_440628, EPI_ISL_440632, EPI_ISL_440634, EPI_ISL_440635, EPI_ISL_440636, EPI_ISL_440639, EPI_ISL_440640, EPI_ISL_440641, EPI_ISL_440643, EPI_ISL_440644, EPI_ISL_440645, EPI_ISL_440646, EPI_ISL_440647, EPI_ISL_440648, EPI_ISL_440649, EPI_ISL_440650, EPI_ISL_440651, EPI_ISL_440652, EPI_ISL_440653, EPI_ISL_440654, EPI_ISL_440655, EPI_ISL_440656, EPI_ISL_440657, EPI_ISL_440658, EPI_ISL_440659, EPI_ISL_440660, EPI_ISL_440661, EPI_ISL_440662, EPI_ISL_440663, EPI_ISL_440664, EPI_ISL_440665, EPI_ISL_440666, EPI_ISL_440667, EPI_ISL_440668, EPI_ISL_440669, EPI_ISL_440670, EPI_ISL_440671, EPI_ISL_440672, EPI_ISL_440673, EPI_ISL_440674, EPI_ISL_440675, EPI_ISL_440676, EPI_ISL_440677, EPI_ISL_440678, EPI_ISL_440679, EPI_ISL_440680, EPI_ISL_440681, EPI_ISL_440682, EPI_ISL_440683, EPI_ISL_440684, EPI_ISL_440685, EPI_ISL_440686, EPI_ISL_440687, EPI_ISL_440688, EPI_ISL_440689, EPI_ISL_440690, EPI_ISL_440691, EPI_ISL_440692, EPI_ISL_440693, EPI_ISL_440694, EPI_ISL_440695, EPI_ISL_440696, EPI_ISL_440697, EPI_ISL_440698, EPI_ISL_440699, EPI_ISL_440700, EPI_ISL_440701, EPI_ISL_440702, EPI_ISL_440703, EPI_ISL_440704, EPI_ISL_440705, EPI_ISL_440706, EPI_ISL_440707, EPI_ISL_440708, EPI_ISL_440709, EPI_ISL_440710, EPI_ISL_440711, EPI_ISL_440712, EPI_ISL_440713, EPI_ISL_440714, EPI_ISL_440715, EPI_ISL_440716, EPI_ISL_440717, EPI_ISL_440718, EPI_ISL_440719, EPI_ISL_440720, EPI_ISL_440721, EPI_ISL_440722, EPI_ISL_440723, EPI_ISL_440724, EPI_ISL_440725, EPI_ISL_440726, EPI_ISL_440727, EPI_ISL_440728, EPI_ISL_440729, EPI_ISL_440730, EPI_ISL_440731, EPI_ISL_440732, EPI_ISL_440733, EPI_ISL_440734, EPI_ISL_440735, EPI_ISL_440736, EPI_ISL_440737, EPI_ISL_440738, EPI_ISL_440739, EPI_ISL_440740, EPI_ISL_440741, EPI_ISL_440742, EPI_ISL_440743, EPI_ISL_440744, EPI_ISL_440745, EPI_ISL_440746, EPI_ISL_440747, EPI_ISL_440748, EPI_ISL_440749, EPI_ISL_440750, EPI_ISL_440751, EPI_ISL_440752, EPI_ISL_440753, EPI_ISL_440754, EPI_ISL_440755, EPI_ISL_440756, EPI_ISL_440757, EPI_ISL_440758, EPI_ISL_440759, EPI_ISL_440760, EPI_ISL_440761, EPI_ISL_440762, EPI_ISL_440763, EPI_ISL_440764, EPI_ISL_440765, EPI_ISL_440766, EPI_ISL_440767, EPI_ISL_440768, EPI_ISL_440769, EPI_ISL_440770, EPI_ISL_440771, EPI_ISL_440772, EPI_ISL_440773, EPI_ISL_440774, EPI_ISL_440775, EPI_ISL_440776, EPI_ISL_440777, EPI_ISL_440778, EPI_ISL_440779, EPI_ISL_440780, EPI_ISL_440781, EPI_ISL_440782, EPI_ISL_440783, EPI_ISL_440784, EPI_ISL_440785, EPI_ISL_440786, EPI_ISL_440787, EPI_ISL_440788, EPI_ISL_440789, EPI_ISL_440790, EPI_ISL_440791, EPI_ISL_440792, EPI_ISL_440793, EPI_ISL_440794, EPI_ISL_440795, EPI_ISL_440796, EPI_ISL_440797, EPI_ISL_440798, EPI_ISL_440799, EPI_ISL_440800, EPI_ISL_440801, EPI_ISL_440802, EPI_ISL_440803, EPI_ISL_440804, EPI_ISL_440805, EPI_ISL_440806, EPI_ISL_440807, EPI_ISL_440808, EPI_ISL_440809	Department of Pathology, University of Cambridge	Wellcome Sanger Institute for the COVID-19 Genomics UK Consortium	Stephanie Hutchings, Hannah Pymont, Dr Peter Muir, Barry Vipond, Rich Hopes, Alex Alderton, Roberto Amato, Sonia Goncalves



[illegible]



EPI_ISL_441777, EPI_ISL_441778, EPI_ISL_441779, EPI_ISL_441780	Department of Pathology, University of Cambridge	Wellcome Sanger Institute for the COVID-19 Genomics UK Consortium	Luke W Meredith, Myra Hosmillo, William L. Hamilton, Martin D. Curran, Theresa Feltwell, Grant Hall, Anna Yakovleva, Fahad A Khokhar, Charlotte J. Houldcroft, Laura G Caller, Aminu S. Jahun, Sarah L. Caddy, Ian Goodfellow, Alex Alderton, Roberto Amato, Sonia Goncalves, Ewan Harrison, David K. Jackson, Ian Johnston, Dominic Kwiatkowski, Cordelia Langford, John Sillitoe on behalf of the Wellcome Sanger Institute COVID-19 Surveillance Team ( <a href="http://www.sanger.ac.uk/covid-team">http://www.sanger.ac.uk/covid-team</a> )
EPI_ISL_441781	Regional Virus Laboratory, Belfast Health and Social Care Trust	Wellcome Sanger Institute for the COVID-19 Genomics UK Consortium	Conall McCaughey, James McKenna, Tanya Curran, Susan Feeney, Alison Watt, Clara Cox, Mairread Connor, Zoltan Molnar, David Simpson, Derek Fairley, Alex Alderton, Roberto Amato, Sonia Goncalves, Ewan Harrison, David K. Jackson, Ian Johnston, Dominic Kwiatkowski, Cordelia Langford, John Sillitoe on behalf of the Wellcome Sanger Institute COVID-19 Surveillance Team ( <a href="http://www.sanger.ac.uk/covid-team">http://www.sanger.ac.uk/covid-team</a> )
EPI_ISL_441782, EPI_ISL_441784, EPI_ISL_441785, EPI_ISL_441786, EPI_ISL_441787, EPI_ISL_441788, EPI_ISL_441789, EPI_ISL_441790, EPI_ISL_441791, EPI_ISL_441792, EPI_ISL_441793, EPI_ISL_441795, EPI_ISL_441797, EPI_ISL_441798, EPI_ISL_441799, EPI_ISL_441800, EPI_ISL_441801, EPI_ISL_441802, EPI_ISL_441803, EPI_ISL_441804, EPI_ISL_441806, EPI_ISL_441809, EPI_ISL_441811, EPI_ISL_441813, EPI_ISL_441816, EPI_ISL_441817, EPI_ISL_441818, EPI_ISL_441820, EPI_ISL_441824, EPI_ISL_441826, EPI_ISL_441827, EPI_ISL_441830, EPI_ISL_441831, EPI_ISL_441832, EPI_ISL_441833, EPI_ISL_441835, EPI_ISL_441836, EPI_ISL_441837, EPI_ISL_441841, EPI_ISL_441842, EPI_ISL_441843, EPI_ISL_441844, EPI_ISL_441845	Department of Pathology, University of Cambridge	Wellcome Sanger Institute for the COVID-19 Genomics UK Consortium	Luke W Meredith, M. Estée Török, Myra Hosmillo, William L. Hamilton, Martin D. Curran, Theresa Feltwell, Grant Hall, Anna Yakovleva, Fahad A Khokhar, Charlotte J. Houldcroft, Laura G Caller, Aminu S. Jahun, Sarah L. Caddy, Ian Goodfellow, Alex Alderton, Roberto Amato, Sonia Goncalves, Ewan Harrison, David K. Jackson, Ian Johnston, Dominic Kwiatkowski, Cordelia Langford, John Sillitoe on behalf of the Wellcome Sanger Institute COVID-19 Surveillance Team ( <a href="http://www.sanger.ac.uk/covid-team">http://www.sanger.ac.uk/covid-team</a> )
see above	Department of Pathology, University of Cambridge	Wellcome Sanger Institute for the COVID-19 Genomics UK Consortium	Luke W Meredith, M. Estée Török, Myra Hosmillo, William L. Hamilton, Martin D. Curran, Theresa Feltwell, Grant Hall, Anna Yakovleva, Fahad A Khokhar, Charlotte J. Houldcroft, Laura G Caller, Aminu S. Jahun, Sarah L. Caddy, Ian Goodfellow, Alex Alderton, Roberto Amato, Sonia Goncalves, Ewan Harrison, David K. Jackson, Ian Johnston, Dominic Kwiatkowski, Cordelia Langford, John Sillitoe on behalf of the Wellcome Sanger Institute COVID-19 Surveillance Team ( <a href="http://www.sanger.ac.uk/covid-team">http://www.sanger.ac.uk/covid-team</a> )
EPI_ISL_441863, EPI_ISL_441864, EPI_ISL_441865, EPI_ISL_441866, EPI_ISL_441867, EPI_ISL_441868, EPI_ISL_441869, EPI_ISL_441870, EPI_ISL_441871, EPI_ISL_441872, EPI_ISL_441873, EPI_ISL_441878, EPI_ISL_441879, EPI_ISL_441880, EPI_ISL_441881, EPI_ISL_441882, EPI_ISL_441883, EPI_ISL_441885, EPI_ISL_441886, EPI_ISL_441888, EPI_ISL_441890, EPI_ISL_441891, EPI_ISL_441892, EPI_ISL_441894, EPI_ISL_441895, EPI_ISL_441896, EPI_ISL_441897	Queens Medical Centre, Clinical Microbiology Department / DeepSeq Nottingham	COVID-19 Genomics UK (COG-UK) Consortium	Gemma Clark, Wendy Smith, Manjinder Khakh, Hannah Howson-Wells, Jonathan Ball, Patrick McClure, Joseph Chappell, Theocharis Tsolieridis, Nadine Holmes, Matthew Carlisle, Christopher Moore, Fei Sang Johnny Debebe, Victoria Wright, Matthew Loose
see above	Queens Medical Centre, Clinical Microbiology Department / DeepSeq Nottingham	COVID-19 Genomics UK (COG-UK) Consortium	Gemma Clark, Wendy Smith, Manjinder Khakh, Hannah Howson-Wells, Jonathan Ball, Patrick McClure, Joseph Chappell, Theocharis Tsolieridis, Nadine Holmes, Matthew Carlisle, Christopher Moore, Fei Sang Johnny Debebe, Victoria Wright, Matthew Loose
EPI_ISL_441898, EPI_ISL_441913, EPI_ISL_441916, EPI_ISL_441932, EPI_ISL_441935, EPI_ISL_441942, EPI_ISL_441952, EPI_ISL_441955, EPI_ISL_441975, EPI_ISL_441981, EPI_ISL_441984, EPI_ISL_441991, EPI_ISL_441999, EPI_ISL_442001, EPI_ISL_442013, EPI_ISL_442032, EPI_ISL_442043	Virology Department, Sheffield Teaching Hospitals NHS Foundation Trust/Department of Infection, Immunity and Cardiovascular Disease, The Medical School, University of Sheffield	COVID-19 Genomics UK (COG-UK) Consortium	Thushan de Silva, Matthew Parker, Nikki Smith, Adri Anygal, Rebecca Brown, Luke Green, Rachel Tucker, Paul Parsons, Danielle Groves, Katie Johnson, Laura Carriero, Alex Keeley, Dave Partridge, Matthew Wyles, Benjamin Lindsey, Mehmet Yavuz, Mohammad Raza, Cariad Evans
EPI_ISL_442045, EPI_ISL_442046, EPI_ISL_442047, EPI_ISL_442048, EPI_ISL_442049, EPI_ISL_442050, EPI_ISL_442051, EPI_ISL_442053, EPI_ISL_442054, EPI_ISL_442055, EPI_ISL_442056, EPI_ISL_442057, EPI_ISL_442058, EPI_ISL_442059, EPI_ISL_442060, EPI_ISL_442061, EPI_ISL_442062, EPI_ISL_442064, EPI_ISL_442066, EPI_ISL_442067, EPI_ISL_442068, EPI_ISL_442070, EPI_ISL_442071, EPI_ISL_442073, EPI_ISL_442074, EPI_ISL_442075, EPI_ISL_442076, EPI_ISL_442077, EPI_ISL_442078, EPI_ISL_442079, EPI_ISL_442080, EPI_ISL_442081, EPI_ISL_442082, EPI_ISL_442083, EPI_ISL_442084, EPI_ISL_442085, EPI_ISL_442086, EPI_ISL_442087, EPI_ISL_442088, EPI_ISL_442089, EPI_ISL_442090, EPI_ISL_442091, EPI_ISL_442092, EPI_ISL_442093, EPI_ISL_442094, EPI_ISL_442095, EPI_ISL_442097, EPI_ISL_442098, EPI_ISL_442101, EPI_ISL_442102, EPI_ISL_442103, EPI_ISL_442104, EPI_ISL_442105, EPI_ISL_442106, EPI_ISL_442107, EPI_ISL_442108, EPI_ISL_442109, EPI_ISL_442110, EPI_ISL_442111, EPI_ISL_442112, EPI_ISL_442113, EPI_ISL_442114, EPI_ISL_442115, EPI_ISL_442116, EPI_ISL_442117, EPI_ISL_442118, EPI_ISL_442119, EPI_ISL_442120, EPI_ISL_442121, EPI_ISL_442122, EPI_ISL_442123, EPI_ISL_442124, EPI_ISL_442125, EPI_ISL_442126, EPI_ISL_442127, EPI_ISL_442128, EPI_ISL_442129, EPI_ISL_442130, EPI_ISL_442131, EPI_ISL_442132, EPI_ISL_442133, EPI_ISL_442134, EPI_ISL_442135, EPI_ISL_442136, EPI_ISL_442137, EPI_ISL_442138, EPI_ISL_442139, EPI_ISL_442140, EPI_ISL_442141, EPI_ISL_442142, EPI_ISL_442143, EPI_ISL_442144, EPI_ISL_442145, EPI_ISL_442146, EPI_ISL_442147, EPI_ISL_442148, EPI_ISL_442149, EPI_ISL_442150, EPI_ISL_442151, EPI_ISL_442152, EPI_ISL_442153, EPI_ISL_442154, EPI_ISL_442155, EPI_ISL_442156, EPI_ISL_442157, EPI_ISL_442158, EPI_ISL_442159, EPI_ISL_442160, EPI_ISL_442161, EPI_ISL_442162, EPI_ISL_442163, EPI_ISL_442164, EPI_ISL_442165, EPI_ISL_442166, EPI_ISL_442167, EPI_ISL_442168, EPI_ISL_442169, EPI_ISL_442170, EPI_ISL_442171, EPI_ISL_442172, EPI_ISL_442174, EPI_ISL_442175, EPI_ISL_442176, EPI_ISL_442177, EPI_ISL_442178, EPI_ISL_442179, EPI_ISL_442180, EPI_ISL_442181, EPI_ISL_442182, EPI_ISL_442183, EPI_ISL_442184, EPI_ISL_442185, EPI_ISL_442186, EPI_ISL_442187, EPI_ISL_442188, EPI_ISL_442189, EPI_ISL_442190, EPI_ISL_442191, EPI_ISL_442192, EPI_ISL_442193, EPI_ISL_442194, EPI_ISL_442195, EPI_ISL_442196, EPI_ISL_442197, EPI_ISL_442198, EPI_ISL_442199, EPI_ISL_442200, EPI_ISL_442201, EPI_ISL_442202, EPI_ISL_442203, EPI_ISL_442204, EPI_ISL_442205, EPI_ISL_442206, EPI_ISL_442207, EPI_ISL_442208, EPI_ISL_442209, EPI_ISL_442210, EPI_ISL_442211, EPI_ISL_442212, EPI_ISL_442213, EPI_ISL_442214, EPI_ISL_442215, EPI_ISL_442216, EPI_ISL_442217, EPI_ISL_442218, EPI_ISL_442219, EPI_ISL_442220, EPI_ISL_442221, EPI_ISL_442222, EPI_ISL_442223, EPI_ISL_442224, EPI_ISL_442225, EPI_ISL_442226, EPI_ISL_442227, EPI_ISL_442228, EPI_ISL_442229, EPI_ISL_442230, EPI_ISL_442231, EPI_ISL_442232, EPI_ISL_442233, EPI_ISL_442234, EPI_ISL_442235, EPI_ISL_442236, EPI_ISL_442237, EPI_ISL_442238, EPI_ISL_442239, EPI_ISL_442240, EPI_ISL_442241, EPI_ISL_442242, EPI_ISL_442243, EPI_ISL_442244, EPI_ISL_442245, EPI_ISL_442246, EPI_ISL_442247, EPI_ISL_442248, EPI_ISL_442249, EPI_ISL_442250, EPI_ISL_442251, EPI_ISL_442252, EPI_ISL_442253, EPI_ISL_442254, EPI_ISL_442255, EPI_ISL_442256, EPI_ISL_442257, EPI_ISL_442258, EPI_ISL_442259, EPI_ISL_442260, EPI_ISL_442261, EPI_ISL_442262, EPI_ISL_442263, EPI_ISL_442264, EPI_ISL_442265, EPI_ISL_442266, EPI_ISL_442268, EPI_ISL_442269, EPI_ISL_442270, EPI_ISL_442271, EPI_ISL_442272, EPI_ISL_442273, EPI_ISL_442274, EPI_ISL_442275, EPI_ISL_442276, EPI_ISL_442277, EPI_ISL_442278, EPI_ISL_442279, EPI_ISL_442280, EPI_ISL_442281, EPI_ISL_442282, EPI_ISL_442283, EPI_ISL_442284, EPI_ISL_442285, EPI_ISL_442286, EPI_ISL_442287, EPI_ISL_442288, EPI_ISL_442289, EPI_ISL_442290, EPI_ISL_442291, EPI_ISL_442292, EPI_ISL_442293, EPI_ISL_442294, EPI_ISL_442295, EPI_ISL_442296, EPI_ISL_442297, EPI_ISL_442298, EPI_ISL_442299, EPI_ISL_442300, EPI_ISL_442301, EPI_ISL_442302, EPI_ISL_442303, EPI_ISL_442304, EPI_ISL_442305, EPI_ISL_442306, EPI_ISL_442307, EPI_ISL_442308, EPI_ISL_442309, EPI_ISL_442310, EPI_ISL_442311, EPI_ISL_442312, EPI_ISL_442313, EPI_ISL_442314, EPI_ISL_442315, EPI_ISL_442316, EPI_ISL_442317, EPI_ISL_442318, EPI_ISL_442319, EPI_ISL_442320, EPI_ISL_442321, EPI_ISL_442322, EPI_ISL_442323, EPI_ISL_442324, EPI_ISL_442325, EPI_ISL_442326, EPI_ISL_442327, EPI_ISL_442329, EPI_ISL_442330, EPI_ISL_442331, EPI_ISL_442332, EPI_ISL_442333, EPI_ISL_442334, EPI_ISL_442335, EPI_ISL_442336, EPI_ISL_442337, EPI_ISL_442338, EPI_ISL_442339, EPI_ISL_442340, EPI_ISL_442341, EPI_ISL_442342, EPI_ISL_442343	Department of Pathology, University of Cambridge	Wellcome Sanger Institute for the COVID-19 Genomics UK Consortium	Luke W Meredith, M. Estée Török, Myra Hosmillo, William L. Hamilton, Martin D. Curran, Theresa Feltwell, Grant Hall, Anna Yakovleva, Fahad A Khokhar, Charlotte J. Houldcroft, Laura G Caller, Aminu S. Jahun, Sarah L. Caddy, Ian Goodfellow, Alex Alderton, Roberto Amato, Sonia Goncalves, Ewan Harrison, David K. Jackson, Ian Johnston, Dominic Kwiatkowski, Cordelia Langford, John Sillitoe on behalf of the Wellcome Sanger Institute COVID-19 Surveillance Team ( <a href="http://www.sanger.ac.uk/covid-team">http://www.sanger.ac.uk/covid-team</a> )
EPI_ISL_442350, EPI_ISL_442353, EPI_ISL_442354, EPI_ISL_442357, EPI_ISL_442358, EPI_ISL_442370, EPI_ISL_442372, EPI_ISL_442380, EPI_ISL_442387, EPI_ISL_442390, EPI_ISL_442397, EPI_ISL_442398, EPI_ISL_442404, EPI_ISL_442407, EPI_ISL_442413, EPI_ISL_442418, EPI_ISL_442427, EPI_ISL_442428, EPI_ISL_442431, EPI_ISL_442432, EPI_ISL_442433, EPI_ISL_442434, EPI_ISL_442435, EPI_ISL_442436, EPI_ISL_442437, EPI_ISL_442438, EPI_ISL_442439, EPI_ISL_442440, EPI_ISL_442441, EPI_ISL_442442, EPI_ISL_442443, EPI_ISL_442444, EPI_ISL_442445, EPI_ISL_442446, EPI_ISL_442447, EPI_ISL_442448, EPI_ISL_442449, EPI_ISL_442450, EPI_ISL_442451	Virology Department, Sheffield Teaching Hospitals NHS Foundation Trust/Department of Infection, Immunity and Cardiovascular Disease, The Medical School, University of Sheffield	COVID-19 Genomics UK (COG-UK) Consortium	Thushan de Silva, Matthew Parker, Nikki Smith, Adri Anygal, Rebecca Brown, Luke Green, Rachel Tucker, Paul Parsons, Danielle Groves, Katie Johnson, Laura Carriero, Alex Keeley, Dave Partridge, Matthew Wyles, Benjamin Lindsey, Mehmet Yavuz, Mohammad Raza, Cariad Evans
EPI_ISL_442524, EPI_ISL_442526, EPI_ISL_442527, EPI_ISL_442528, EPI_ISL_442529, EPI_ISL_442531, EPI_ISL_442532, EPI_ISL_442533, EPI_ISL_442534, EPI_ISL_442535, EPI_ISL_442536, EPI_ISL_442537, EPI_ISL_442538, EPI_ISL_442539, EPI_ISL_442540, EPI_ISL_442541, EPI_ISL_442542, EPI_ISL_442543, EPI_ISL_442544, EPI_ISL_442545, EPI_ISL_442546, EPI_ISL_442547, EPI_ISL_442548, EPI_ISL_442549, EPI_ISL_442550, EPI_ISL_442551, EPI_ISL_442552, EPI_ISL_442553, EPI_ISL_442554, EPI_ISL_442555, EPI_ISL_442556, EPI_ISL_442557, EPI_ISL_442558, EPI_ISL_442559, EPI_ISL_442560, EPI_ISL_442561, EPI_ISL_442562, EPI_ISL_442563, EPI_ISL_442564, EPI_ISL_442565, EPI_ISL_442566, EPI_ISL_442567, EPI_ISL_442568, EPI_ISL_442569, EPI_ISL_442570, EPI_ISL_442571, EPI_ISL_442572, EPI_ISL_442573, EPI_ISL_442574, EPI_ISL_442575, EPI_ISL_442576, EPI_ISL_442577, EPI_ISL_442578, EPI_ISL_442579, EPI_ISL_442580, EPI_ISL_442581, EPI_ISL_442582, EPI_ISL_442583, EPI_ISL_442584, EPI_ISL_442585, EPI_ISL_442586, EPI_ISL_442587, EPI_ISL_442588, EPI_ISL_442589, EPI_ISL_442590, EPI_ISL_442591, EPI_ISL_442592, EPI_ISL_442593, EPI_ISL_442594, EPI_ISL_442595, EPI_ISL_442596, EPI_ISL_442597, EPI_ISL_442598, EPI_ISL_442599, EPI_ISL_442600, EPI_ISL_442601, EPI_ISL_442602, EPI_ISL_442603, EPI_ISL_442604, EPI_ISL_442605, EPI_ISL_442606, EPI_ISL_442607, EPI_ISL_442608, EPI_ISL_442609, EPI_ISL_442610, EPI_ISL_442611, EPI_ISL_442612, EPI_ISL_442613, EPI_ISL_442614, EPI_ISL_442615, EPI_ISL_442616, EPI_ISL_442617, EPI_ISL_442618, EPI_ISL_442619, EPI_ISL_442620, EPI_ISL_442621, EPI_ISL_442622, EPI_ISL_442623, EPI_ISL_442624, EPI_ISL_442625, EPI_ISL_442626, EPI_ISL_442627, EPI_ISL_442628, EPI_ISL_442629, EPI_ISL_442630, EPI_ISL_442631, EPI_ISL_442632, EPI_ISL_442633, EPI_ISL_442634, EPI_ISL_442635, EPI_ISL_442636, EPI_ISL_442637, EPI_ISL_442638, EPI_ISL_442639, EPI_ISL_442640, EPI_ISL_442641, EPI_ISL_442642, EPI_ISL_442643, EPI_ISL_442644, EPI_ISL_442645, EPI_ISL_442646, EPI_ISL_442647, EPI_ISL_442648, EPI_ISL_442649, EPI_ISL_442650, EPI_ISL_442651, EPI_ISL_442652, EPI_ISL_442653, EPI_ISL_442654, EPI_ISL_442655, EPI_ISL_442656, EPI_ISL_442657, EPI_ISL_442658, EPI_ISL_442659, EPI_ISL_442660, EPI_ISL_442661, EPI_ISL_442662, EPI_ISL_442663, EPI_ISL_442664, EPI_ISL_442665, EPI_ISL_442666, EPI_ISL_442667, EPI_ISL_442668, EPI_ISL_442669, EPI_ISL_442670, EPI_ISL_442671, EPI_ISL_442672, EPI_ISL_442673, EPI_ISL_442674, EPI_ISL_442675, EPI_ISL_442676, EPI_ISL_442677, EPI_ISL_442678, EPI_ISL_442679, EPI_ISL_442680, EPI_ISL_442681, EPI_ISL_442682, EPI_ISL_442683, EPI_ISL_442684, EPI_ISL_442685, EPI_ISL_442686, EPI_ISL_442687, EPI_ISL_442688, EPI_ISL_442689, EPI_ISL_442690, EPI_ISL_442691, EPI_ISL_442692, EPI_ISL_442693, EPI_ISL_442694, EPI_ISL_442695, EPI_ISL_442696, EPI_ISL_442697, EPI_ISL_442698, EPI_ISL_442699, EPI_ISL_442700, EPI_ISL_442701, EPI_ISL_442702, EPI_ISL_442703, EPI_ISL_442704, EPI_ISL_442705, EPI_ISL_442706, EPI_ISL_442707, EPI_ISL_442708, EPI_ISL_442709, EPI_ISL_442710, EPI_ISL_442711, EPI_ISL_442712, EPI_ISL_442713, EPI_ISL_442714, EPI_ISL_442715, EPI_ISL_442716, EPI_ISL_442717, EPI_ISL_442718, EPI_ISL_442719, EPI_ISL_442720, EPI_ISL_442721, EPI_ISL_442722, EPI_ISL_442723, EPI_ISL_442724, EPI_ISL_442725, EPI_ISL_442726, EPI_ISL_442727, EPI_ISL_442728, EPI_ISL_442729, EPI_ISL_442730, EPI_ISL_442731, EPI_ISL_442732, EPI_ISL_442733, EPI_ISL_442734, EPI_ISL_442735, EPI_ISL_442736, EPI_ISL_442737, EPI_ISL_442738, EPI_ISL_442739, EPI_ISL_442740, EPI_ISL_442741, EPI_ISL_442742, EPI_ISL_442743, EPI_ISL_442744, EPI_ISL_442745, EPI_ISL_442746, EPI_ISL_442747, EPI_ISL_442748, EPI_ISL_442749, EPI_ISL_442750, EPI_ISL_442751, EPI_ISL_442752, EPI_ISL_442753, EPI_ISL_442754, EPI_ISL_442755, EPI_ISL_442756, EPI_ISL_442757, EPI_ISL_442758, EPI_ISL_442759, EPI_ISL_442760, EPI_ISL_442761, EPI_ISL_442762, EPI_ISL_442763, EPI_ISL_442764, EPI_ISL_442765, EPI_ISL_442766, EPI_ISL_442767, EPI_ISL_442768, EPI_ISL_442769, EPI_ISL_442770, EPI_ISL_442771, EPI_ISL_442772, EPI_ISL_442773, EPI_ISL_442774, EPI_ISL_442775, EPI_ISL_442776, EPI_ISL_442777, EPI_ISL_442778, EPI_ISL_442779, EPI_ISL_442780, EPI_ISL_442781, EPI_ISL_442782, EPI_ISL_442783, EPI_ISL_442784, EPI_ISL_442785, EPI_ISL_442786, EPI_ISL_442787, EPI_ISL_442788, EPI_ISL_442789, EPI_ISL_442790, EPI_ISL_442791, EPI_ISL_442792, EPI_ISL_442793, EPI_ISL_442794, EPI_ISL_442795, EPI_ISL_442796, EPI_ISL_442797, EPI_ISL_442798, EPI_ISL_442799, EPI_ISL_442800, EPI_ISL_442801, EPI_ISL_442802, EPI_ISL_442804, EPI_ISL_442805, EPI_ISL_442806, EPI_ISL_442807, EPI_ISL_442808, EPI_ISL_442809, EPI_ISL_442810	Department of Pathology, University of Cambridge	Wellcome Sanger Institute for the COVID-19 Genomics UK Consortium	Luke W Meredith, M. Estée Török, Myra Hosmillo, William L. Hamilton, Martin D. Curran, Theresa Feltwell, Grant Hall, Anna Yakovleva, Fahad A Khokhar, Charlotte J. Houldcroft, Laura G Caller, Aminu S. Jahun, Sarah L. Caddy, Ian Goodfellow, Alex Alderton, Roberto Amato, Sonia Goncalves, Ewan Harrison, David K. Jackson, Ian Johnston, Dominic Kwiatkowski, Cordelia Langford, John Sillitoe on behalf of the Wellcome Sanger Institute COVID-19 Surveillance Team ( <a href="http://www.sanger.ac.uk/covid-team">http://www.sanger.ac.uk/covid-team</a> )
EPI_ISL_442811, EPI_ISL_442812, EPI_ISL_442813, EPI_ISL_442814, EPI_ISL_442815, EPI_ISL_442816, EPI_ISL_442817, EPI_ISL_442818, EPI_ISL_442819, EPI_ISL_442820, EPI_ISL_442821, EPI_ISL_442822, EPI_ISL_442823, EPI_ISL_442824, EPI_ISL_442825, EPI_ISL_442826, EPI_ISL_442827, EPI_ISL_442828, EPI_ISL_442829, EPI_ISL_442830, EPI_ISL_442831, EPI_ISL_442832, EPI_ISL_442833, EPI_ISL_442834, EPI_ISL_442835, EPI_ISL_442836, EPI_ISL_442837, EPI_ISL_442838, EPI_ISL_442839, EPI_ISL_442840, EPI_ISL_442841, EPI_ISL_442842, EPI_ISL_442843, EPI_ISL_442844, EPI_ISL_442845, EPI_ISL_442846, EPI_ISL_442847, EPI_ISL_442848, EPI_ISL_442849, EPI_ISL_442850, EPI_ISL_442851, EPI_ISL_442852, EPI_ISL_442853, EPI_ISL_442854, EPI_ISL_442855, EPI_ISL_442856, EPI_ISL_442857, EPI_ISL_442858, EPI_ISL_442859, EPI_ISL_442860, EPI_ISL_442861, EPI_ISL_442862, EPI_ISL_442863, EPI_ISL_442864, EPI_ISL_442865, EPI_ISL_442866, EPI_ISL_442867, EPI_ISL_442868, EPI_ISL_442869, EPI_ISL_442870, EPI_ISL_442871, EPI_ISL_442872, EPI_ISL_442873, EPI_ISL_442874, EPI_ISL_442875, EPI_ISL_442876, EPI_ISL_442877, EPI_ISL_442878, EPI_ISL_442879, EPI_ISL_442880, EPI_ISL_442881, EPI_ISL_442882, EPI_ISL_442883, EPI_ISL_442884, EPI_ISL_442885, EPI_ISL_442886, EPI_ISL_442887, EPI_ISL_442888, EPI_ISL_442889, EPI_ISL_442890, EPI_ISL_442891, EPI_ISL_442892, EPI_ISL_442893, EPI_ISL_442894, EPI_ISL_442895, EPI_ISL_442896, EPI_ISL_442897, EPI_ISL_442898, EPI_ISL_442899, EPI_ISL_442900, EPI_ISL_442901, EPI_ISL_442902, EPI_ISL_442903, EPI_ISL_442904, EPI_ISL_442905, EPI_ISL_442906, EPI_ISL_442907, EPI_ISL_442908, EPI_ISL_442909, EPI_ISL_442910, EPI_ISL_442911, EPI_ISL_442912, EPI_ISL_442913, EPI_ISL_442914, EPI_ISL_442915, EPI_ISL_442916, EPI_ISL_442917, EPI_ISL_442918, EPI_ISL_442919, EPI_ISL_442920, EPI_ISL_442921, EPI_ISL_442922, EPI_ISL_442923, EPI_ISL_442924, EPI_ISL_442925, EPI_ISL_442926, EPI_ISL_442927, EPI_ISL_442928, EPI_ISL_442929, EPI_ISL_442930, EPI_ISL_442931, EPI_ISL_442932, EPI_ISL_442933, EPI_ISL_442934, EPI_ISL_442935, EPI_ISL_442936, EPI_ISL_442937, EPI_ISL_442938, EPI_ISL_442939, EPI_ISL_442940, EPI_ISL_442941, EPI_ISL_442942, EPI_ISL_442943, EPI_ISL_442944, EPI_ISL_442945, EPI_ISL_442946, EPI_ISL_442947, EPI_ISL_442948, EPI_ISL_442949, EPI_ISL_442950, EPI_ISL_442951, EPI_ISL_442952, EPI_ISL_442953, EPI_ISL_442954, EPI_ISL_442955, EPI_ISL_442956, EPI_ISL_442957, EPI_ISL_442958, EPI_ISL_442959, EPI_ISL_442960, EPI_ISL_442961, EPI_ISL_442962, EPI_ISL_442963, EPI_ISL_442964, EPI_ISL_442965, EPI_ISL_442966, EPI_ISL_442967, EPI_ISL_442968, EPI_ISL_442969, EPI_ISL_442970, EPI_ISL_442971, EPI_ISL_442972, EPI_ISL_442973, EPI_ISL_442974, EPI_ISL_442975, EPI_ISL_442976, EPI_ISL_442977, EPI_ISL_442978, EPI_ISL_442979, EPI_ISL_442980, EPI_ISL_442981, EPI_ISL_442982, EPI_ISL_442983, EPI_ISL_442984, EPI_ISL_442985, EPI_ISL_442986, EPI_ISL_442987, EPI_ISL_442988, EPI_ISL_442989, EPI_ISL_442990, EPI_ISL_442991, EPI_ISL_442992, EPI_ISL_442993, EPI_ISL_442994, EPI_ISL_442995, EPI_ISL_442996, EPI_ISL_442997, EPI			



EPI_ISL_443310	Centre de santé Filiiris	National Reference Center for Viruses of Respiratory Infections, Institut Pasteur, Paris	Mélanie Albert, Marion Barbet, Sylvie Behillili, Méline Bizard, Angela Brisebarre, Flora Donati, Etienne Simon-Lorière, Vincent Enouf, Maud Vanpeene, Sylvie van der Werf
EPI_ISL_443311, EPI_ISL_443312, EPI_ISL_443313	Cabinet Médical	National Reference Center for Viruses of Respiratory Infections, Institut Pasteur, Paris	Mélanie Albert, Marion Barbet, Sylvie Behillili, Méline Bizard, Angela Brisebarre, Flora Donati, Etienne Simon-Lorière, Vincent Enouf, Maud Vanpeene, Sylvie van der Werf
EPI_ISL_443314	LABM GH nord Essonne de Longjumeau - BP 125	National Reference Center for Viruses of Respiratory Infections, Institut Pasteur, Paris	Mélanie Albert, Marion Barbet, Sylvie Behillili, Méline Bizard, Angela Brisebarre, Flora Donati, Etienne Simon-Lorière, Vincent Enouf, Maud Vanpeene, Sylvie van der Werf
EPI_ISL_443315	Château de la Source	National Reference Center for Viruses of Respiratory Infections, Institut Pasteur, Paris	Mélanie Albert, Marion Barbet, Sylvie Behillili, Méline Bizard, Angela Brisebarre, Flora Donati, Etienne Simon-Lorière, Vincent Enouf, Maud Vanpeene, Sylvie van der Werf
EPI_ISL_443316	CH Compiègne Laboratoire de Biologie	National Reference Center for Viruses of Respiratory Infections, Institut Pasteur, Paris	Mélanie Albert, Marion Barbet, Sylvie Behillili, Méline Bizard, Angela Brisebarre, Flora Donati, Etienne Simon-Lorière, Vincent Enouf, Maud Vanpeene, Sylvie van der Werf, Olivia Raulin
EPI_ISL_443317	Cabinet Médical	National Reference Center for Viruses of Respiratory Infections, Institut Pasteur, Paris	Mélanie Albert, Marion Barbet, Sylvie Behillili, Méline Bizard, Angela Brisebarre, Flora Donati, Etienne Simon-Lorière, Vincent Enouf, Maud Vanpeene, Sylvie van der Werf
EPI_ISL_443319, EPI_ISL_443332, EPI_ISL_443335, EPI_ISL_443336, EPI_ISL_443338, EPI_ISL_443340, EPI_ISL_443342, EPI_ISL_443343, EPI_ISL_443345, EPI_ISL_443346, EPI_ISL_443347, EPI_ISL_443348, EPI_ISL_443349, EPI_ISL_443402, EPI_ISL_443403, EPI_ISL_443404, EPI_ISL_443406, EPI_ISL_443408, EPI_ISL_443409, EPI_ISL_443410, EPI_ISL_443411, EPI_ISL_443412, EPI_ISL_443413, EPI_ISL_443414, EPI_ISL_443416, EPI_ISL_443417, EPI_ISL_443418, EPI_ISL_443419, EPI_ISL_443421, EPI_ISL_443422, EPI_ISL_443426, EPI_ISL_443427, EPI_ISL_443428, EPI_ISL_443429, EPI_ISL_443432, EPI_ISL_443434, EPI_ISL_443436, EPI_ISL_443437, EPI_ISL_443440, EPI_ISL_443441, EPI_ISL_443444, EPI_ISL_443445, EPI_ISL_443446, EPI_ISL_443447, EPI_ISL_443448, EPI_ISL_443450, EPI_ISL_443452, EPI_ISL_443453, EPI_ISL_443454, EPI_ISL_443455, EPI_ISL_443456, EPI_ISL_443457, EPI_ISL_443458, EPI_ISL_443459, EPI_ISL_443460, EPI_ISL_443461, EPI_ISL_443463, EPI_ISL_443464, EPI_ISL_443466, EPI_ISL_443467, EPI_ISL_443469, EPI_ISL_443470, EPI_ISL_443472, EPI_ISL_443473, EPI_ISL_443474, EPI_ISL_443476, EPI_ISL_443477, EPI_ISL_443478, EPI_ISL_443479, EPI_ISL_443481, EPI_ISL_443482, EPI_ISL_443483, EPI_ISL_443484, EPI_ISL_443485, EPI_ISL_443486, EPI_ISL_443487, EPI_ISL_443488, EPI_ISL_443489, EPI_ISL_443490, EPI_ISL_443493, EPI_ISL_443494, EPI_ISL_443496, EPI_ISL_443498, EPI_ISL_443500, EPI_ISL_443501, EPI_ISL_443502, EPI_ISL_443503, EPI_ISL_443504, EPI_ISL_443505, EPI_ISL_443507, EPI_ISL_443509, EPI_ISL_443510, EPI_ISL_443512, EPI_ISL_443514, EPI_ISL_443515, EPI_ISL_443517, EPI_ISL_443519, EPI_ISL_443521, EPI_ISL_443522, EPI_ISL_443523, EPI_ISL_443524, EPI_ISL_443525, EPI_ISL_443526, EPI_ISL_443527, EPI_ISL_443528, EPI_ISL_443529, EPI_ISL_443530, EPI_ISL_443531, EPI_ISL_443532, EPI_ISL_443533, EPI_ISL_443534, EPI_ISL_443535, EPI_ISL_443536, EPI_ISL_443537, EPI_ISL_443538, EPI_ISL_443539, EPI_ISL_443540, EPI_ISL_443541, EPI_ISL_443542, EPI_ISL_443543, EPI_ISL_443544, EPI_ISL_443545, EPI_ISL_443546, EPI_ISL_443547, EPI_ISL_443548, EPI_ISL_443549, EPI_ISL_443550, EPI_ISL_443551, EPI_ISL_443552, EPI_ISL_443553, EPI_ISL_443554, EPI_ISL_443555, EPI_ISL_443556, EPI_ISL_443557, EPI_ISL_443558, EPI_ISL_443559, EPI_ISL_443560, EPI_ISL_443561, EPI_ISL_443562, EPI_ISL_443563, EPI_ISL_443564, EPI_ISL_443565, EPI_ISL_443566, EPI_ISL_443567, EPI_ISL_443568, EPI_ISL_443569, EPI_ISL_443570, EPI_ISL_443571, EPI_ISL_443572, EPI_ISL_443573, EPI_ISL_443574, EPI_ISL_443575, EPI_ISL_443576, EPI_ISL_443577, EPI_ISL_443578, EPI_ISL_443579, EPI_ISL_443580, EPI_ISL_443581, EPI_ISL_443582, EPI_ISL_443583, EPI_ISL_443584, EPI_ISL_443585, EPI_ISL_443586, EPI_ISL_443587, EPI_ISL_443588, EPI_ISL_443589, EPI_ISL_443590, EPI_ISL_443591, EPI_ISL_443592, EPI_ISL_443593, EPI_ISL_443594, EPI_ISL_443595, EPI_ISL_443598, EPI_ISL_443599, EPI_ISL_443600, EPI_ISL_443602, EPI_ISL_443604, EPI_ISL_443605, EPI_ISL_443607, EPI_ISL_443608, EPI_ISL_443609, EPI_ISL_443612, EPI_ISL_443613, EPI_ISL_443614, EPI_ISL_443616, EPI_ISL_443617, EPI_ISL_443618, EPI_ISL_443621, EPI_ISL_443622, EPI_ISL_443623, EPI_ISL_443625, EPI_ISL_443626, EPI_ISL_443628, EPI_ISL_443629, EPI_ISL_443630, EPI_ISL_443631, EPI_ISL_443632, EPI_ISL_443633, EPI_ISL_443634, EPI_ISL_443636, EPI_ISL_443637, EPI_ISL_443639, EPI_ISL_443640, EPI_ISL_443644, EPI_ISL_443646, EPI_ISL_443648, EPI_ISL_443649, EPI_ISL_443651, EPI_ISL_443653, EPI_ISL_443654, EPI_ISL_443656, EPI_ISL_443657, EPI_ISL_443658, EPI_ISL_443659, EPI_ISL_443660, EPI_ISL_443662, EPI_ISL_443663, EPI_ISL_443666, EPI_ISL_443670, EPI_ISL_443672, EPI_ISL_443673, EPI_ISL_443674, EPI_ISL_443676, EPI_ISL_443677, EPI_ISL_443680, EPI_ISL_443681, EPI_ISL_443682, EPI_ISL_443685			
see above	Department of Pathology, University of Cambridge	Wellcome Sanger Institute for the COVID-19 Genomics UK Consortium	Luke W Meredith, M. Estée Török , Myra Hosmillo, William L. Hamilton, Martin D. Curran, Theresa Feltwell, Grant Hall, Anna Yakovleva, Fahad A Khokhar, Charlotte J. Houldcroft, Laura G Callier, Aminu S. Jahun, Sarah L. Caddy, Ian Goodfellow; and Alex Alderton, Roberto Amato, Sonia Goncalves, Ewan Harrison, David K. Jackson, Ian Johnston, Dominic Kwiatkowski, Cordelia Langford, John Sillitoe on behalf of the Wellcome Sanger Institute COVID-19 Surveillance Team ( <a href="http://www.sanger.ac.uk/covid-team">http://www.sanger.ac.uk/covid-team</a> )
EPI_ISL_443686, EPI_ISL_443687, EPI_ISL_443690, EPI_ISL_443691, EPI_ISL_443692, EPI_ISL_443697, EPI_ISL_443698, EPI_ISL_443699, EPI_ISL_443701, EPI_ISL_443702, EPI_ISL_443704, EPI_ISL_443706, EPI_ISL_443707, EPI_ISL_443709, EPI_ISL_443710, EPI_ISL_443711, EPI_ISL_443714, EPI_ISL_443715, EPI_ISL_443716, EPI_ISL_443717, EPI_ISL_443718, EPI_ISL_443719, EPI_ISL_443720, EPI_ISL_443726, EPI_ISL_443728, EPI_ISL_443729, EPI_ISL_443730, EPI_ISL_443733, EPI_ISL_443738, EPI_ISL_443739, EPI_ISL_443740, EPI_ISL_443741, EPI_ISL_443742, EPI_ISL_443743, EPI_ISL_443745, EPI_ISL_443746, EPI_ISL_443747, EPI_ISL_443748, EPI_ISL_443749, EPI_ISL_443751, EPI_ISL_443752, EPI_ISL_443756, EPI_ISL_443759, EPI_ISL_443760, EPI_ISL_443761, EPI_ISL_443763, EPI_ISL_443764, EPI_ISL_443765, EPI_ISL_443768, EPI_ISL_443769, EPI_ISL_443770, EPI_ISL_443772, EPI_ISL_443773, EPI_ISL_443774, EPI_ISL_443775, EPI_ISL_443776, EPI_ISL_443777, EPI_ISL_443778, EPI_ISL_443780, EPI_ISL_443781, EPI_ISL_443782, EPI_ISL_443783, EPI_ISL_443784, EPI_ISL_443786, EPI_ISL_443787, EPI_ISL_443788, EPI_ISL_443789, EPI_ISL_443790, EPI_ISL_443791, EPI_ISL_443793, EPI_ISL_443795, EPI_ISL_443796, EPI_ISL_443797, EPI_ISL_443798, EPI_ISL_443800, EPI_ISL_443801, EPI_ISL_443802, EPI_ISL_443803, EPI_ISL_443804, EPI_ISL_443805, EPI_ISL_443807, EPI_ISL_443808, EPI_ISL_443809, EPI_ISL_443811, EPI_ISL_443812, EPI_ISL_443813, EPI_ISL_443815, EPI_ISL_443816, EPI_ISL_443817, EPI_ISL_443819, EPI_ISL_443821, EPI_ISL_443825, EPI_ISL_443826, EPI_ISL_443827, EPI_ISL_443828, EPI_ISL_443830, EPI_ISL_443831, EPI_ISL_443832, EPI_ISL_443833, EPI_ISL_443834, EPI_ISL_443835, EPI_ISL_443836, EPI_ISL_443837, EPI_ISL_443838, EPI_ISL_443839, EPI_ISL_443840, EPI_ISL_443841, EPI_ISL_443842, EPI_ISL_443843, EPI_ISL_443844, EPI_ISL_443846, EPI_ISL_443847, EPI_ISL_443848, EPI_ISL_443851, EPI_ISL_443852, EPI_ISL_443853, EPI_ISL_443854, EPI_ISL_443855, EPI_ISL_443856, EPI_ISL_443857, EPI_ISL_443858, EPI_ISL_443859, EPI_ISL_443860, EPI_ISL_443862, EPI_ISL_443864, EPI_ISL_443865, EPI_ISL_443867, EPI_ISL_443868, EPI_ISL_443869, EPI_ISL_443870, EPI_ISL_443871, EPI_ISL_443872, EPI_ISL_443873, EPI_ISL_443876, EPI_ISL_443877, EPI_ISL_443878, EPI_ISL_443879, EPI_ISL_443881, EPI_ISL_443882, EPI_ISL_443883, EPI_ISL_443884, EPI_ISL_443885, EPI_ISL_443886, EPI_ISL_443887, EPI_ISL_443889, EPI_ISL_443890, EPI_ISL_443894, EPI_ISL_443895, EPI_ISL_443896, EPI_ISL_443897, EPI_ISL_443898, EPI_ISL_443899, EPI_ISL_443901, EPI_ISL_443902, EPI_ISL_443904, EPI_ISL_443906, EPI_ISL_443907, EPI_ISL_443909, EPI_ISL_443910, EPI_ISL_443911, EPI_ISL_443912, EPI_ISL_443913, EPI_ISL_443914, EPI_ISL_443916, EPI_ISL_443917, EPI_ISL_443918, EPI_ISL_443919, EPI_ISL_443921, EPI_ISL_443922, EPI_ISL_443923, EPI_ISL_443924, EPI_ISL_443925, EPI_ISL_443926, EPI_ISL_443927, EPI_ISL_443928, EPI_ISL_443929, EPI_ISL_443933, EPI_ISL_443935, EPI_ISL_443936, EPI_ISL_443938, EPI_ISL_443939, EPI_ISL_443940, EPI_ISL_443941, EPI_ISL_443942, EPI_ISL_443943, EPI_ISL_443944, EPI_ISL_443945, EPI_ISL_443946, EPI_ISL_443947, EPI_ISL_443948, EPI_ISL_443949, EPI_ISL_443950, EPI_ISL_443951, EPI_ISL_443952, EPI_ISL_443953, EPI_ISL_443954, EPI_ISL_443955, EPI_ISL_443956, EPI_ISL_443957, EPI_ISL_443958, EPI_ISL_443959, EPI_ISL_443960, EPI_ISL_443961, EPI_ISL_443962, EPI_ISL_443963, EPI_ISL_443964, EPI_ISL_443965, EPI_ISL_443966, EPI_ISL_443967, EPI_ISL_443968, EPI_ISL_443969, EPI_ISL_443970, EPI_ISL_443971, EPI_ISL_443972, EPI_ISL_443973, EPI_ISL_443975, EPI_ISL_443976, EPI_ISL_443978, EPI_ISL_443979, EPI_ISL_443981, EPI_ISL_443982, EPI_ISL_443983, EPI_ISL_443984, EPI_ISL_443985, EPI_ISL_443986, EPI_ISL_443987, EPI_ISL_443988, EPI_ISL_443989, EPI_ISL_443990, EPI_ISL_443991, EPI_ISL_443992, EPI_ISL_443996, EPI_ISL_443997, EPI_ISL_443998, EPI_ISL_443999, EPI_ISL_444000, EPI_ISL_444001, EPI_ISL_444002, EPI_ISL_444003, EPI_ISL_444006, EPI_ISL_444007, EPI_ISL_444009, EPI_ISL_444010, EPI_ISL_444011, EPI_ISL_444012, EPI_ISL_444013, EPI_ISL_444014, EPI_ISL_444015, EPI_ISL_444016, EPI_ISL_444017, EPI_ISL_444018, EPI_ISL_444019, EPI_ISL_444020, EPI_ISL_444021, EPI_ISL_444022, EPI_ISL_444023, EPI_ISL_444024, EPI_ISL_444025, EPI_ISL_444026, EPI_ISL_444027, EPI_ISL_444028, EPI_ISL_444029, EPI_ISL_444030, EPI_ISL_444031, EPI_ISL_444032, EPI_ISL_444033, EPI_ISL_444034, EPI_ISL_444035, EPI_ISL_444036, EPI_ISL_444037, EPI_ISL_444038, EPI_ISL_444039, EPI_ISL_444040, EPI_ISL_444041, EPI_ISL_444042, EPI_ISL_444043, EPI_ISL_444044, EPI_ISL_444045, EPI_ISL_444046, EPI_ISL_444047, EPI_ISL_444048, EPI_ISL_444049, EPI_ISL_444050, EPI_ISL_444051, EPI_ISL_444052, EPI_ISL_444053, EPI_ISL_444054, EPI_ISL_444055, EPI_ISL_444056, EPI_ISL_444057, EPI_ISL_444058, EPI_ISL_444059, EPI_ISL_444060, EPI_ISL_444061, EPI_ISL_444062, EPI_ISL_444063, EPI_ISL_444064, EPI_ISL_444065, EPI_ISL_444066, EPI_ISL_444067, EPI_ISL_444068, EPI_ISL_444069, EPI_ISL_444070, EPI_ISL_444071, EPI_ISL_444072, EPI_ISL_444073, EPI_ISL_444074, EPI_ISL_444075, EPI_ISL_444076, EPI_ISL_444077, EPI_ISL_444078, EPI_ISL_444079, EPI_ISL_444080, EPI_ISL_444081, EPI_ISL_444082, EPI_ISL_444083, EPI_ISL_444084, EPI_ISL_444085, EPI_ISL_444086, EPI_ISL_444087, EPI_ISL_444088, EPI_ISL_444089, EPI_ISL_444090, EPI_ISL_444091, EPI_ISL_444092, EPI_ISL_444093, EPI_ISL_444094, EPI_ISL_444095, EPI_ISL_444096, EPI_ISL_444097, EPI_ISL_444098, EPI_ISL_444099, EPI_ISL_444100, EPI_ISL_444101, EPI_ISL_444102, EPI_ISL_444103, EPI_ISL_444104, EPI_ISL_444105, EPI_ISL_444106, EPI_ISL_444107, EPI_ISL_444108, EPI_ISL_444109, EPI_ISL_444110, EPI_ISL_444111, EPI_ISL_444112, EPI_ISL_444113, EPI_ISL_444114, EPI_ISL_444115, EPI_ISL_444116, EPI_ISL_444117, EPI_ISL_444118, EPI_ISL_444119, EPI_ISL_444120, EPI_ISL_444121, EPI_ISL_444122, EPI_ISL_444123, EPI_ISL_444124, EPI_ISL_444125, EPI_ISL_444126, EPI_ISL_444127, EPI_ISL_444128, EPI_ISL_444129, EPI_ISL_444130, EPI_ISL_444131, EPI_ISL_444132, EPI_ISL_444133, EPI_ISL_444134, EPI_ISL_444135, EPI_ISL_444136, EPI_ISL_444137, EPI_ISL_444138, EPI_ISL_444139, EPI_ISL_444140, EPI_ISL_444141, EPI_ISL_444142, EPI_ISL_444143, EPI_ISL_444144, EPI_ISL_444145, EPI_ISL_444146, EPI_ISL_444147, EPI_ISL_444148, EPI_ISL_444149, EPI_ISL_444150, EPI_ISL_444151, EPI_ISL_444152, EPI_ISL_444153, EPI_ISL_444154, EPI_ISL_444155, EPI_ISL_444156, EPI_ISL_444157, EPI_ISL_444158, EPI_ISL_444159, EPI_ISL_444160, EPI_ISL_444161, EPI_ISL_444162, EPI_ISL_444163, EPI_ISL_444164, EPI_ISL_444165, EPI_ISL_444166, EPI_ISL_444167, EPI_ISL_444168, EPI_ISL_444169, EPI_ISL_444170, EPI_ISL_444171, EPI_ISL_444172, EPI_ISL_444173, EPI_ISL_444174, EPI_ISL_444175, EPI_ISL_444176, EPI_ISL_444177, EPI_ISL_444178, EPI_ISL_444179, EPI_ISL_444180, EPI_ISL_444181, EPI_ISL_444182, EPI_ISL_444183, EPI_ISL_444184, EPI_ISL_444185, EPI_ISL_444186, EPI_ISL_444187, EPI_ISL_444188, EPI_ISL_444189, EPI_ISL_444190, EPI_ISL_444191, EPI_ISL_444192, EPI_ISL_444193, EPI_ISL_444194, EPI_ISL_444195, EPI_ISL_444196, EPI_ISL_444197, EPI_ISL_444198, EPI_ISL_444199, EPI_ISL_444200, EPI_ISL_444201, EPI_ISL_444202, EPI_ISL_444203, EPI_ISL_444204, EPI_ISL_444205, EPI_ISL_444206, EPI_ISL_444207, EPI_ISL_444208, EPI_ISL_444209, EPI_ISL_444210, EPI_ISL_444211, EPI_ISL_444212, EPI_ISL_444213, EPI_ISL_444214, EPI_ISL_444215, EPI_ISL_444216, EPI_ISL_444217, EPI_ISL_444218, EPI_ISL_444219, EPI_ISL_444220, EPI_ISL_444221, EPI_ISL_444222, EPI_ISL_444223, EPI_ISL_444224, EPI_ISL_444225, EPI_ISL_444226, EPI_ISL_444227, EPI_ISL_444228, EPI_ISL_444229, EPI_ISL_444230, EPI_ISL_444231, EPI_ISL_444232, EPI_ISL_444233, EPI_ISL_444235, EPI_ISL_444236, EPI_ISL_444237, EPI_ISL_444238, EPI_ISL_444239, EPI_ISL_444241, EPI_ISL_444242, EPI_ISL_444243, EPI_ISL_444244, EPI_ISL_444245, EPI_ISL_444246, EPI_ISL_444247, EPI_ISL_444248, EPI_ISL_444249, EPI_ISL_444250, EPI_ISL_444251, EPI_ISL_444252, EPI_ISL_444253, EPI_ISL_444254, EPI_ISL_444255, EPI_ISL_444257, EPI_ISL_444258, EPI_ISL_444259, EPI_ISL_444260, EPI_ISL_444261, EPI_ISL_444262, EPI_ISL_444263, EPI_ISL_444265, EPI_ISL_444268, EPI_ISL_444269, EPI_ISL_444270, EPI_ISL_444272			
see above	University College London, Great Ormond Street Hospital for Children NHS Foundation Trust, Imperial College Healthcare NHS Trust	COVID-19 Genomics UK (COG-UK) Consortium	Sergi Castellano, Rachel Williams, Mark Kristiansen, Paola Resende Silva, Sunando Roy, Tony Brooks, Helena Tuttil, Paola Niola, Patricia Dyal, Charlotte Williams, Leyssa Forrest, Yasmin Panchbhaya, Jacqueline Findlay, Sam Weeks, Julianne Brown, Kathryn Harris, Paul Randell, James Price, Alison Holmes, Judith Breuer
EPI_ISL_444279, EPI_ISL_444280, EPI_ISL_444281, EPI_ISL_444283, EPI_ISL_444284, EPI_ISL_444285, EPI_ISL_444286, EPI_ISL_444288, EPI_ISL_444289, EPI_ISL_444290, EPI_ISL_444291, EPI_ISL_444292, EPI_ISL_444293, EPI_ISL_444299, EPI_ISL_444300	University of Birmingham	COVID-19 Genomics UK (COG-UK) Consortium	Loman Lab: Claire McMurray, Joanne Storkson, Samuel Nicholls, Radoslaw Poplawski, Will Rowe, Josh Quigley, Nicholas Loman // UHB Lab: Celina M Whalley, Andrew Bosworth, Charlotte Poxon, Kasun Wanigasooriya, Oliver Pickles, Mike Kidd, Alex Richter, Andrew D Becks // PHE Heartlands Lab: Husam Osman, Andrew Bosworth
EPI_ISL_444320, EPI_ISL_444323, EPI_ISL_444328, EPI_ISL_444329, EPI_ISL_444334, EPI_ISL_444335, EPI_ISL_444336, EPI_ISL_444337, EPI_ISL_444338, EPI_ISL_444339, EPI_ISL_444340, EPI_ISL_444342, EPI_ISL_444343, EPI_ISL_444344, EPI_ISL_444345, EPI_ISL_444346, EPI_ISL_444347, EPI_ISL_444348, EPI_ISL_444349, EPI_ISL_444350, EPI_ISL_444351, EPI_ISL_444352, EPI_ISL_444353, EPI_ISL_444354, EPI_ISL_444355, EPI_ISL_444356, EPI_ISL_444357, EPI_ISL_444358, EPI_ISL_444359, EPI_ISL_444360, EPI_ISL_444361, EPI_ISL_444362, EPI_ISL_444363, EPI_ISL_444364, EPI_ISL_444365, EPI_ISL_444366, EPI_ISL_444367, EPI_ISL_444368, EPI_ISL_444369, EPI_ISL_444370, EPI_ISL_444371, EPI_ISL_444372, EPI_ISL_444373, EPI_ISL_444374, EPI_ISL_444375, EPI_ISL_444376, EPI_ISL_444377, EPI_ISL_444378, EPI_ISL_444379, EPI_ISL_444380, EPI_ISL_444381, EPI_ISL_444382, EPI_ISL_444383, EPI_ISL_444384, EPI_ISL_444385, EPI_ISL_444386, EPI_ISL_444387, EPI_ISL_444388, EPI_ISL_444389, EPI_ISL_444390, EPI_ISL_444391, EPI_ISL_444392, EPI_ISL_444393, EPI_ISL_444394, EPI_ISL_444395, EPI_ISL_444396, EPI_ISL_444397, EPI_ISL_444398, EPI_ISL_444399, EPI_ISL_444400, EPI_ISL_444401, EPI_ISL_444402, EPI_ISL_444403, EPI_ISL_444404, EPI_ISL_444405, EPI_ISL_444406, EPI_ISL_444407, EPI_ISL_444413, EPI_ISL_444415, EPI_ISL_444416, EPI_ISL_444417, EPI_ISL_444418, EPI_ISL_444419, EPI_ISL_444420, EPI_ISL_444421, EPI_ISL_444422, EPI_ISL_444423, EPI_ISL_444424, EPI_ISL_444425, EPI_ISL_444426, EPI_ISL_444427, EPI_ISL_444428, EPI_ISL_444429, EPI_ISL_444430, EPI_ISL_444431, EPI_ISL_444432, EPI_ISL_444433, EPI_ISL_444434, EPI_ISL_444435, EPI_ISL_444436, EPI_ISL_444437, EPI_ISL_444438, EPI_ISL_444439, EPI_ISL_444440, EPI_ISL_444441, EPI_ISL_444442, EPI_ISL_444443, EPI_ISL_444444, EPI_ISL_444445, EPI_ISL_444446, EPI_ISL_444447, EPI_ISL_444448, EPI_ISL_444449, EPI_ISL_444450, EPI_ISL_444451, EPI_ISL_444452, EPI_ISL_444453	Department of Pathology, University of Cambridge	COVID-19 Genomics UK (COG-UK) Consortium	Luke W Meredith, M. Estée Török , Myra Hosmillo, William L. Hamilton, Martin D. Curran, Theresa Feltwell, Grant Hall, Anna Yakovleva, Fahad A Khokhar, Charlotte J. Houldcroft, Laura G Callier, Aminu S. Jahun, Sarah L. Caddy, Ian Goodfellow
EPI_ISL_444488, EPI_ISL_444489, EPI_ISL_444492	Karolinska Universitetssjukhuset	CTMR, Karolinska Institutet, Stockholm, Sweden	Yue Hu, Stefanie Prast-Nielsen, Jingkai Ji, Fredrik Boulund, Jing Wang, Shuiqin Li, Yinghua Zha, Caroline Bjurnemark, Linnéa Pävénius, Marica Hamsten, Vivien Lan Yang Swartz, Lars Engstrand
EPI_ISL_444817, EPI_ISL_444818, EPI_ISL_444819, EPI_ISL_444820, EPI_ISL_444822, EPI_ISL_444823, EPI_ISL_444824, EPI_ISL_444825, EPI_ISL_444826, EPI_ISL_444827, EPI_ISL_444828, EPI_ISL_444829, EPI_ISL_444831, EPI_ISL_444832, EPI_ISL_444833, EPI_ISL_444834, EPI_ISL_444835, EPI_ISL_444836, EPI_ISL_444837, EPI_ISL_444838, EPI_ISL_444839, EPI_ISL_444840, EPI_ISL_444841, EPI_ISL_444842, EPI_ISL_444843, EPI_ISL_444844, EPI_ISL_444845, EPI_ISL_444846, EPI_ISL_444847, EPI_ISL_444848, EPI_ISL_444849, EPI_ISL_444850, EPI_ISL_444851, EPI_ISL_444852, EPI_ISL_444853, EPI_ISL_444854, EPI_ISL_444855, EPI_ISL_444856, EPI_ISL_444857, EPI_ISL_444858, EPI_ISL_444859, EPI_ISL			



EPI_ISL_445229	Narhalsan Backa vardcentral	The Public Health Agency of Sweden	Mats Olsson, Oskar Karlsson Lindsjo, Maria Lind Karlberg, Anna-Malin Linde, Olov Svartstrom, Anna Risberg, Theresa Enkirch, Mia Brytting, Karin Tegmark-Wisell
EPI_ISL_445230, EPI_ISL_445231	Uppsala Narakut Aleris	The Public Health Agency of Sweden	Annika Nilsson, Oskar Karlsson Lindsjo, Maria Lind Karlberg, Anna-Malin Linde, Olov Svartstrom, Anna Risberg, Theresa Enkirch, Mia Brytting, Karin Tegmark-Wisell
EPI_ISL_445232	Kungors VC	The Public Health Agency of Sweden	Jessica Karlsson, Oskar Karlsson Lindsjo, Maria Lind Karlberg, Anna-Malin Linde, Olov Svartstrom, Anna Risberg, Theresa Enkirch, Mia Brytting, Karin Tegmark-Wisell
EPI_ISL_445233	Vardcentralen Brinken	The Public Health Agency of Sweden	Agnas Wigh, Oskar Karlsson Lindsjo, Maria Lind Karlberg, Anna-Malin Linde, Olov Svartstrom, Anna Risberg, Theresa Enkirch, Mia Brytting, Karin Tegmark-Wisell
EPI_ISL_445234, EPI_ISL_445235	Wasterlakarna	The Public Health Agency of Sweden	Frida Ahlfors, Oskar Karlsson Lindsjo, Maria Lind Karlberg, Anna-Malin Linde, Olov Svartstrom, Anna Risberg, Theresa Enkirch, Mia Brytting, Karin Tegmark-Wisell
EPI_ISL_445236	Narhalsan Backa vardcentral	The Public Health Agency of Sweden	Mats Olsson, Oskar Karlsson Lindsjo, Maria Lind Karlberg, Anna-Malin Linde, Olov Svartstrom, Anna Risberg, Theresa Enkirch, Mia Brytting, Karin Tegmark-Wisell
EPI_ISL_445237	Narhalsan Molnlycke, Barn och ungdomsmedicin	The Public Health Agency of Sweden	Mats Reimer, Oskar Karlsson Lindsjo, Maria Lind Karlberg, Anna-Malin Linde, Olov Svartstrom, Anna Risberg, Theresa Enkirch, Mia Brytting, Karin Tegmark-Wisell
EPI_ISL_445238	Å-resundslakarna	The Public Health Agency of Sweden	Del Akrawi, Oskar Karlsson Lindsjo, Maria Lind Karlberg, Anna-Malin Linde, Olov Svartstrom, Anna Risberg, Theresa Enkirch, Mia Brytting, Karin Tegmark-Wisell
EPI_ISL_445239	Uppsala Narakut Aleris	The Public Health Agency of Sweden	Annika Nilsson, Oskar Karlsson Lindsjo, Maria Lind Karlberg, Anna-Malin Linde, Olov Svartstrom, Anna Risberg, Theresa Enkirch, Mia Brytting, Karin Tegmark-Wisell
EPI_ISL_445240	Ulltuna Vardcentral	The Public Health Agency of Sweden	Heidi Lindback, Oskar Karlsson Lindsjo, Maria Lind Karlberg, Anna-Malin Linde, Olov Svartstrom, Anna Risberg, Theresa Enkirch, Mia Brytting, Karin Tegmark-Wisell
EPI_ISL_445241	Å-restadskliniken VC	The Public Health Agency of Sweden	Lisa Kjellberg / Laura Plavitu, Oskar Karlsson Lindsjo, Maria Lind Karlberg, Anna-Malin Linde, Olov Svartstrom, Anna Risberg, Theresa Enkirch, Mia Brytting, Karin Tegmark-Wisell
EPI_ISL_445242	Jokkmokks Halsocentral	The Public Health Agency of Sweden	Markus Beland, Oskar Karlsson Lindsjo, Maria Lind Karlberg, Anna-Malin Linde, Olov Svartstrom, Anna Risberg, Theresa Enkirch, Mia Brytting, Karin Tegmark-Wisell
EPI_ISL_445243	Laboratory for Respiratory Viruses, Cantacuzino National Military-Medical Institute for Research and Development	Cantacuzino Institute	M.Lazar, L.Ustea, A.Cretu
EPI_ISL_445385, EPI_ISL_445387, EPI_ISL_445388, EPI_ISL_445392, EPI_ISL_445398, EPI_ISL_445405, EPI_ISL_445406, EPI_ISL_445408, EPI_ISL_445409, EPI_ISL_445412, EPI_ISL_445413, EPI_ISL_445414, EPI_ISL_445416, EPI_ISL_445417, EPI_ISL_445419, EPI_ISL_445420, EPI_ISL_445422, EPI_ISL_445423, EPI_ISL_445427, EPI_ISL_445428, EPI_ISL_445433, EPI_ISL_445434, EPI_ISL_445438, EPI_ISL_445448, EPI_ISL_445452, EPI_ISL_445453, EPI_ISL_445454, EPI_ISL_445457, EPI_ISL_445458, EPI_ISL_445459, EPI_ISL_445462, EPI_ISL_445463, EPI_ISL_445464, EPI_ISL_445465, EPI_ISL_445466, EPI_ISL_445467, EPI_ISL_445468, EPI_ISL_445469, EPI_ISL_445470, EPI_ISL_445471, EPI_ISL_445472, EPI_ISL_445473, EPI_ISL_445474, EPI_ISL_445475, EPI_ISL_445476, EPI_ISL_445477, EPI_ISL_445478, EPI_ISL_445479, EPI_ISL_445480, EPI_ISL_445481, EPI_ISL_445482, EPI_ISL_445483, EPI_ISL_445484, EPI_ISL_445485, EPI_ISL_445486, EPI_ISL_445487, EPI_ISL_445488, EPI_ISL_445489, EPI_ISL_445490, EPI_ISL_445491, EPI_ISL_445492, EPI_ISL_445493, EPI_ISL_445494, EPI_ISL_445495, EPI_ISL_445496, EPI_ISL_445497, EPI_ISL_445498, EPI_ISL_445499, EPI_ISL_445500, EPI_ISL_445501, EPI_ISL_445502, EPI_ISL_445503, EPI_ISL_445504, EPI_ISL_445505, EPI_ISL_445506, EPI_ISL_445507, EPI_ISL_445508, EPI_ISL_445509, EPI_ISL_445510, EPI_ISL_445511, EPI_ISL_445512, EPI_ISL_445513, EPI_ISL_445514, EPI_ISL_445515, EPI_ISL_445516, EPI_ISL_445517, EPI_ISL_445518, EPI_ISL_445519, EPI_ISL_445520, EPI_ISL_445521, EPI_ISL_445522, EPI_ISL_445523, EPI_ISL_445524, EPI_ISL_445525, EPI_ISL_445526, EPI_ISL_445527, EPI_ISL_445528, EPI_ISL_445529, EPI_ISL_445530, EPI_ISL_445531, EPI_ISL_445532, EPI_ISL_445533, EPI_ISL_445534, EPI_ISL_445535, EPI_ISL_445536, EPI_ISL_445537, EPI_ISL_445538, EPI_ISL_445539, EPI_ISL_445540, EPI_ISL_445541, EPI_ISL_445542, EPI_ISL_445543, EPI_ISL_445544, EPI_ISL_445545, EPI_ISL_445546, EPI_ISL_445547, EPI_ISL_445548, EPI_ISL_445549, EPI_ISL_445550, EPI_ISL_445551, EPI_ISL_445552, EPI_ISL_445553, EPI_ISL_445554, EPI_ISL_445555, EPI_ISL_445556, EPI_ISL_445557, EPI_ISL_445558, EPI_ISL_445559, EPI_ISL_445560, EPI_ISL_445561, EPI_ISL_445562, EPI_ISL_445563, EPI_ISL_445564, EPI_ISL_445565, EPI_ISL_445566, EPI_ISL_445567, EPI_ISL_445568, EPI_ISL_445569, EPI_ISL_445570, EPI_ISL_445571, EPI_ISL_445572, EPI_ISL_445573, EPI_ISL_445574, EPI_ISL_445575, EPI_ISL_445576, EPI_ISL_445577, EPI_ISL_445578, EPI_ISL_445579, EPI_ISL_445580, EPI_ISL_445581, EPI_ISL_445582, EPI_ISL_445583, EPI_ISL_445584, EPI_ISL_445585, EPI_ISL_445586, EPI_ISL_445587, EPI_ISL_445588, EPI_ISL_445589, EPI_ISL_445590, EPI_ISL_445591, EPI_ISL_445592, EPI_ISL_445593, EPI_ISL_445594, EPI_ISL_445595, EPI_ISL_445596, EPI_ISL_445597, EPI_ISL_445598, EPI_ISL_445599, EPI_ISL_445600, EPI_ISL_445601, EPI_ISL_445602, EPI_ISL_445603, EPI_ISL_445604, EPI_ISL_445605, EPI_ISL_445606, EPI_ISL_445607, EPI_ISL_445608, EPI_ISL_445609, EPI_ISL_445610, EPI_ISL_445611, EPI_ISL_445612, EPI_ISL_445613, EPI_ISL_445614, EPI_ISL_445615, EPI_ISL_445616, EPI_ISL_445617, EPI_ISL_445618, EPI_ISL_445619, EPI_ISL_445620, EPI_ISL_445621, EPI_ISL_445622, EPI_ISL_445623, EPI_ISL_445624, EPI_ISL_445625, EPI_ISL_445626, EPI_ISL_445627, EPI_ISL_445628, EPI_ISL_445629, EPI_ISL_445630, EPI_ISL_445631, EPI_ISL_445632, EPI_ISL_445633, EPI_ISL_445634, EPI_ISL_445635, EPI_ISL_445636, EPI_ISL_445637, EPI_ISL_445638, EPI_ISL_445639, EPI_ISL_445640, EPI_ISL_445641, EPI_ISL_445642, EPI_ISL_445643, EPI_ISL_445644, EPI_ISL_445645, EPI_ISL_445646, EPI_ISL_445647, EPI_ISL_445648, EPI_ISL_445649, EPI_ISL_445650, EPI_ISL_445651, EPI_ISL_445652, EPI_ISL_445653, EPI_ISL_445654, EPI_ISL_445655, EPI_ISL_445656, EPI_ISL_445657, EPI_ISL_445658, EPI_ISL_445659, EPI_ISL_445660, EPI_ISL_445661, EPI_ISL_445662, EPI_ISL_445663, EPI_ISL_445664, EPI_ISL_445665, EPI_ISL_445666, EPI_ISL_445667, EPI_ISL_445668, EPI_ISL_445669, EPI_ISL_445670, EPI_ISL_445671, EPI_ISL_445672, EPI_ISL_445673, EPI_ISL_445674, EPI_ISL_445675, EPI_ISL_445676, EPI_ISL_445677, EPI_ISL_445678, EPI_ISL_445679, EPI_ISL_445680, EPI_ISL_445681, EPI_ISL_445682, EPI_ISL_445683, EPI_ISL_445684, EPI_ISL_445685, EPI_ISL_445686, EPI_ISL_445687, EPI_ISL_445688, EPI_ISL_445689, EPI_ISL_445690, EPI_ISL_445691, EPI_ISL_445692, EPI_ISL_445693, EPI_ISL_445694, EPI_ISL_445695, EPI_ISL_445696, EPI_ISL_445697, EPI_ISL_445698, EPI_ISL_445699, EPI_ISL_445700, EPI_ISL_445701, EPI_ISL_445702, EPI_ISL_445703, EPI_ISL_445704, EPI_ISL_445705, EPI_ISL_445706, EPI_ISL_445707, EPI_ISL_445708, EPI_ISL_445709, EPI_ISL_445710, EPI_ISL_445711, EPI_ISL_445712, EPI_ISL_445713, EPI_ISL_445714, EPI_ISL_445715, EPI_ISL_445716, EPI_ISL_445717, EPI_ISL_445718, EPI_ISL_445719, EPI_ISL_445720, EPI_ISL_445721, EPI_ISL_445722, EPI_ISL_445723, EPI_ISL_445724, EPI_ISL_445725, EPI_ISL_445726, EPI_ISL_445727, EPI_ISL_445728, EPI_ISL_445729, EPI_ISL_445730, EPI_ISL_445731, EPI_ISL_445732, EPI_ISL_445733, EPI_ISL_445734, EPI_ISL_445735, EPI_ISL_445736, EPI_ISL_445737, EPI_ISL_445738, EPI_ISL_445739, EPI_ISL_445740, EPI_ISL_445741, EPI_ISL_445742, EPI_ISL_445743, EPI_ISL_445744, EPI_ISL_445745, EPI_ISL_445746, EPI_ISL_445747, EPI_ISL_445748, EPI_ISL_445749, EPI_ISL_445750, EPI_ISL_445751, EPI_ISL_445752, EPI_ISL_445753, EPI_ISL_445754, EPI_ISL_445755, EPI_ISL_445756, EPI_ISL_445757, EPI_ISL_445758, EPI_ISL_445759, EPI_ISL_445760, EPI_ISL_445761, EPI_ISL_445762, EPI_ISL_445763, EPI_ISL_445764, EPI_ISL_445765, EPI_ISL_445766, EPI_ISL_445767, EPI_ISL_445768, EPI_ISL_445769, EPI_ISL_445770, EPI_ISL_445771, EPI_ISL_445772, EPI_ISL_445773, EPI_ISL_445774, EPI_ISL_445775, EPI_ISL_445776, EPI_ISL_445777, EPI_ISL_445778, EPI_ISL_445779, EPI_ISL_445780, EPI_ISL_445781, EPI_ISL_445782, EPI_ISL_445783, EPI_ISL_445784, EPI_ISL_445785, EPI_ISL_445786, EPI_ISL_445787, EPI_ISL_445788, EPI_ISL_445789, EPI_ISL_445790, EPI_ISL_445791, EPI_ISL_445792, EPI_ISL_445793, EPI_ISL_445794, EPI_ISL_445795, EPI_ISL_445796, EPI_ISL_445797, EPI_ISL_445798, EPI_ISL_445799, EPI_ISL_445800, EPI_ISL_445801, EPI_ISL_445802, EPI_ISL_445803, EPI_ISL_445804, EPI_ISL_445805, EPI_ISL_445806, EPI_ISL_445807, EPI_ISL_445808, EPI_ISL_445809, EPI_ISL_445810, EPI_ISL_445811, EPI_ISL_445812, EPI_ISL_445813, EPI_ISL_445814, EPI_ISL_445815, EPI_ISL_445816, EPI_ISL_445817, EPI_ISL_445818, EPI_ISL_445819, EPI_ISL_445820, EPI_ISL_445821, EPI_ISL_445822, EPI_ISL_445823, EPI_ISL_445824, EPI_ISL_445825, EPI_ISL_445826, EPI_ISL_445827, EPI_ISL_445828, EPI_ISL_445829, EPI_ISL_445830, EPI_ISL_445831, EPI_ISL_445832, EPI_ISL_445833, EPI_ISL_445834, EPI_ISL_445835, EPI_ISL_445836, EPI_ISL_445837, EPI_ISL_445838, EPI_ISL_445839, EPI_ISL_445840, EPI_ISL_445841, EPI_ISL_445842, EPI_ISL_445843, EPI_ISL_445844, EPI_ISL_445845, EPI_ISL_445846, EPI_ISL_445847, EPI_ISL_445848, EPI_ISL_445849, EPI_ISL_445850, EPI_ISL_445851, EPI_ISL_445852, EPI_ISL_445853, EPI_ISL_445854, EPI_ISL_445855, EPI_ISL_445856, EPI_ISL_445857, EPI_ISL_445858, EPI_ISL_445859, EPI_ISL_445860, EPI_ISL_445861, EPI_ISL_445862, EPI_ISL_445863, EPI_ISL_445864, EPI_ISL_445865, EPI_ISL_445866, EPI_ISL_445867, EPI_ISL_445868, EPI_ISL_445869, EPI_ISL_445870, EPI_ISL_445871, EPI_ISL_445872, EPI_ISL_445873, EPI_ISL_445874, EPI_ISL_445875, EPI_ISL_445876, EPI_ISL_445877, EPI_ISL_445878, EPI_ISL_445879, EPI_ISL_445880, EPI_ISL_445881, EPI_ISL_445882, EPI_ISL_445883, EPI_ISL_445884, EPI_ISL_445885, EPI_ISL_445886, EPI_ISL_445887, EPI_ISL_445888, EPI_ISL_445889, EPI_ISL_445890, EPI_ISL_445891, EPI_ISL_445892, EPI_ISL_445893, EPI_ISL_445894, EPI_ISL_445895, EPI_ISL_445896, EPI_ISL_445897, EPI_ISL_445898, EPI_ISL_445899, EPI_ISL_445900, EPI_ISL_445901, EPI_ISL_445902, EPI_ISL_445903, EPI_ISL_445904, EPI_ISL_445905, EPI_ISL_445906, EPI_ISL_445907, EPI_ISL_445908, EPI_ISL_445909, EPI_ISL_445910, EPI_ISL_445911, EPI_ISL_445912, EPI_ISL_445913, EPI_ISL_445914, EPI_ISL_445915, EPI_ISL_445916, EPI_ISL_445917, EPI_ISL_445918, EPI_ISL_445919, EPI_ISL_445920, EPI_ISL_445921, EPI_ISL_445922, EPI_ISL_445923, EPI_ISL_445924, EPI_ISL_445925, EPI_ISL_445926, EPI_ISL_445927, EPI_ISL_445928, EPI_ISL_445929, EPI_ISL_445930, EPI_ISL_445931, EPI_ISL_445932, EPI_ISL_445933, EPI_ISL_445934, EPI_ISL_445935, EPI_ISL_445936, EPI_ISL_445937, EPI_ISL_445938, EPI_ISL_445939, EPI_ISL_445940, EPI_ISL_445941, EPI_ISL_445942, EPI_ISL_445943, EPI_ISL_445944, EPI_ISL_445945, EPI_ISL_445946, EPI_ISL_445947, EPI_ISL_445948, EPI_ISL_445949, EPI_ISL_445950, EPI_ISL_445951, EPI_ISL_445952, EPI_ISL_445953, EPI_ISL_445954, EPI_ISL_445955, EPI_ISL_445956, EPI_ISL_445957, EPI_ISL_445958, EPI_ISL_445959, EPI_ISL_445960, EPI_ISL_445961, EPI_ISL_445962, EPI_ISL_445963, EPI_ISL_445964, EPI_ISL_445965, EPI_ISL_445966, EPI_ISL_445967, EPI_ISL_445968, EPI_ISL_445969, EPI_ISL_445970, EPI_ISL_445971, EPI_ISL_445972, EPI_ISL_445973, EPI_ISL_445974, EPI_ISL_445975, EPI_ISL_445976, EPI_ISL_445977, EPI_ISL_445978, EPI_ISL_445979, EPI_ISL_445980, EPI_ISL_445981, EPI_ISL_445982, EPI_ISL_445983, EPI_ISL_445984, EPI_ISL_445985, EPI_ISL_445986, EPI_ISL_445987, EPI_ISL_445988, EPI_ISL_445989, EPI_ISL_445990, EPI_ISL_445991, EPI_ISL_445992, EPI_ISL_445993, EPI_ISL_445994, EPI_ISL_445995, EPI_ISL_445996, EPI_ISL_445997, EPI_ISL_445998, EPI_ISL_445999, EPI_ISL_446000, EPI_ISL_446001, EPI_ISL_446002, EPI_ISL_446003, EPI_ISL_446004, EPI_ISL_446005, EPI_ISL_446006, EPI_ISL_446007, EPI_ISL_446008, EPI_ISL_446009, EPI_ISL_446010, EPI_ISL_446011, EPI_ISL_446012, EPI_ISL_446013, EPI_ISL_446014, EPI_ISL_446015, EPI_ISL_446016, EPI_ISL_446017, EPI_ISL_446018, EPI_ISL_446019, EPI_ISL_446020, EPI_ISL_446021, EPI_ISL_446022, EPI_ISL_446023, EPI_ISL_446024, EPI_ISL_446025, EPI_ISL_446026, EPI_ISL_446027, EPI_ISL_446028, EPI_ISL_446029, EPI_ISL_446030, EPI_ISL_446031, EPI_ISL_446032, EPI_ISL_446033, EPI_ISL_446034, EPI_ISL_446035, EPI_ISL_446036, EPI_ISL_446037, EPI_ISL_446038, EPI_ISL_446039, EPI_ISL_446040, EPI_ISL_446041, EPI_ISL_446042, EPI_ISL_446043, EPI_ISL_446044, EPI_ISL_446045, EPI_ISL_446046, EPI_ISL_446047, EPI_ISL_446048, EPI_ISL_446049, EPI_ISL_446050, EPI_ISL_446051, EPI_ISL_446052, EPI_ISL_446053, EPI_ISL_446054, EPI_ISL_446055, EPI_ISL_446056, EPI_ISL_446057, EPI_ISL_446058, EPI_ISL_446059, EPI_ISL_446060, EPI_ISL_446061, EPI_ISL_446062, EPI_ISL_446063, EPI_ISL_446064, EPI_ISL_446065, EPI_ISL_446066, EPI_ISL_446067, EPI_ISL_446068, EPI_ISL_446069, EPI_ISL_446070, EPI_ISL_446071, EPI_ISL_446072, EPI_ISL_446073, EPI_ISL_446074, EPI_ISL_446075, EPI_ISL_446076, EPI_ISL_446077, EPI_ISL_446078, EPI_ISL_446079, EPI_ISL_446080, EPI_ISL_446081, EPI_ISL_446082, EPI_ISL_446083, EPI_ISL_446084, EPI_ISL_446085, EPI_ISL_446086, EPI_ISL_446087, EPI_ISL_446088, EPI_ISL_446089, EPI_ISL_446090, EPI_ISL_446091, EPI_ISL_446092, EPI_ISL_446093, EPI_ISL_446094, EPI_ISL_446095, EPI_ISL_446096, EPI_ISL_446097, EPI_ISL_446098, EPI_ISL_446099, EPI_ISL_446100, EPI_ISL_446101, EPI_ISL_446102, EPI_ISL_446103, EPI_ISL_446104, EPI_ISL_446105, EPI_ISL_446106, EPI_ISL_446107, EPI_ISL_446108, EPI_ISL_446109, EPI_ISL_446110, EPI_ISL_446111, EPI_ISL_446112, EPI_ISL_446113, EPI_ISL_446114, EPI_ISL_446115, EPI_ISL_446116, EPI_ISL_446117, EPI_ISL_446118, EPI_ISL_446119, EPI_ISL_446120, EPI_ISL_446121, EPI_ISL_446122, EPI_ISL_446123, EPI_ISL_446124, EPI_ISL_446125, EPI_ISL_446126, EPI_ISL_446127, EPI_ISL_446128, EPI_ISL_446129, EPI_ISL_446130, EPI_ISL_446131, EPI_ISL_446132, EPI_ISL_446133, EPI_ISL_446134, EPI_ISL_446135, EPI_ISL_446136, EPI_ISL_446137, EPI_ISL_446138, EPI_ISL_446139, EPI_ISL_446140, EPI_ISL_446141, EPI_ISL_446142, EPI_ISL_446143, EPI_ISL_446144, EPI_ISL_446145, EPI_ISL_446146, EPI_ISL_446147, EPI_ISL_446148, EPI_ISL_446149, EPI_ISL_446150, EPI_ISL_446151, EPI_ISL_446152, EPI_ISL_446153, EPI_ISL_446154, EPI_ISL_446155, EPI_ISL_446156, EPI_ISL_446157, EPI_ISL_446158, EPI_ISL_446159, EPI_ISL_446160, EPI_ISL_446161, EPI_ISL_446162, EPI_ISL_446163, EPI_ISL_446164, EPI_ISL_446165, EPI_ISL_446166, EPI_ISL_446167, EPI_ISL_446168, EPI_ISL_446169, EPI_ISL_446170, EPI_ISL_446171, EPI_ISL_446172, EPI_ISL_446173, EPI_ISL_446174, EPI_ISL_446175, EPI_ISL_446176, EPI_ISL_446177, EPI_ISL_446178, EPI_ISL_446179, EPI_ISL_446180, EPI_ISL_446181, EPI_ISL_446182, EPI_ISL_446183, EPI_ISL_446184, EPI_ISL_446185, EPI_ISL_446186, EPI_ISL_446187, EPI_ISL_446188, EPI_ISL_446189, EPI_ISL_446190, EPI_ISL_446191, EPI_ISL_446192, EPI_ISL_446193, EPI_ISL_446194, EPI_ISL_446195, EPI_ISL_446196, EPI_ISL_446197, EPI_ISL_446198, EPI_ISL_446199, EPI_ISL_446200, EPI_ISL_446201, EPI_ISL_446202, EPI_ISL_446203, EPI_ISL_446204, EPI_ISL_446205, EPI_ISL_446206, EPI_ISL_446207, EPI_ISL_446208, EPI_ISL_446209, EPI_ISL_446210, EPI_ISL_446211, EPI_ISL_446212, EPI_ISL_446213, EPI_ISL_446214, EPI_ISL_446215, EPI_ISL_446216, EPI_ISL_446217, EPI_ISL_446218, EPI_ISL_446219, EPI_ISL_446220, EPI_ISL_446221, EPI_ISL_446222, EPI_ISL_446223, EPI_ISL_446224, EPI_ISL_446225, EPI_ISL_446226, EPI_ISL_446227, EPI_ISL_446228, EPI_ISL_446229, EPI_ISL_446230, EPI_ISL_446231, EPI_ISL_446232, EPI_ISL_446233, EPI_ISL_446234, EPI_ISL_446235, EPI_ISL_446236, EPI_ISL_446237, EPI_ISL_446238, EPI_ISL_446239, EPI_ISL_446240, EPI_ISL_446241, EPI_ISL_446242, EPI_ISL_446243, EPI_ISL_446244, EPI_ISL_446245, EPI_ISL_446246, EPI_ISL_446247, EPI_ISL_446248, EPI_ISL_446249, EPI_ISL_446250, EPI_ISL_446251, EPI_ISL_446252, EPI_ISL_446253, EPI_ISL_446254, EPI_ISL_446255, EPI_ISL_446256, EPI_ISL_446257, EPI_ISL_446258, EPI_ISL_446259, EPI_ISL_446260, EPI_ISL_446261, EPI_ISL_446262, EPI_ISL_446263, EPI_ISL_446264, EPI_ISL_446265, EPI_ISL_446266, EPI_ISL_446267, EPI_ISL_446268, EPI_ISL_446269, EPI_ISL_446270, EPI_ISL_446271, EPI_ISL_446272, EPI_ISL_446273, EPI_ISL_446274, EPI_ISL_446275, EPI_ISL_446276, EPI_ISL_446277, EPI_ISL_446278, EPI_ISL_446279, EPI_ISL_446280, EPI_ISL_446281, EPI_ISL_446282, EPI_ISL_446283, EPI_ISL_446284, EPI_ISL_446285, EPI_ISL_446286, EPI_ISL_446287, EPI_ISL_446288, EPI_ISL_446289, EPI_ISL_446290, EPI_ISL_446291, EPI_ISL_446292, EPI_ISL_446293, EPI_ISL_446294, EPI_ISL_446295, EPI_ISL_446296, EPI_ISL_446297, EPI_ISL_446298, EPI_ISL_446299, EPI_ISL_446300, EPI_ISL_446301, EPI_ISL_446302, EPI_ISL_446303, EPI_ISL_446304, EPI_ISL_446305, EPI_ISL_446306, EPI_ISL_446307, EPI_ISL_446308, EPI_ISL_446309, EPI_ISL_446310, EPI_ISL_446311, EPI_ISL_446312, EPI_ISL_446313, EPI_ISL_446314, EPI_ISL_446315, EPI_ISL_446316, EPI_ISL_446317, EPI_ISL_446318, EPI_ISL_446319, EPI_ISL_446320, EPI_ISL_446321, EPI_ISL_446322, EPI_ISL_446323, EPI_ISL_446324, EPI_ISL_446325, EPI_ISL_446326, EPI_ISL_446327, EPI_ISL_446328, EPI_ISL_446329, EPI_ISL_446330, EPI_ISL_446331, EPI_ISL_446332, EPI_ISL_446333, EPI_ISL_446334, EPI_ISL_446335, EPI_ISL_446336, EPI_ISL_446337, EPI_ISL_446338, EPI_ISL_446339, EPI_ISL_446340, EPI_ISL_446341, EPI_ISL_446342, EPI_ISL_446343, EPI_ISL_446344, EPI_ISL_446345, EPI_ISL_446346, EPI_ISL_446347, EPI_ISL_446348, EPI_ISL_446349, EPI_ISL_446350, EPI_ISL_446351, EPI_ISL_446352, EPI_ISL_446353, EPI_ISL_446354, EPI_ISL_446355, EPI_ISL_446356, EPI_ISL_446357, EPI_ISL_446358			



EPI_ISL_447520	Servicio de Microbiología. Hospital Clínico Universitario de Valencia	Sequencing and Bioinformatics Service and Molecular Epidemiology Research Group. FISABIO-Public Health	Loreto Ferrús Abad, Paula Ruiz-Hueso, Mariana Reyes-Prieto, Vicente Soriano Chirona, Ivan Ansari, Lúcia Martínez-Priego, Giuseppe 'Auria, David Navarro, Eliseo Albert, Maria Alma Bracho, Lidia Ruiz Roldan, Neris Garcia-Gonzalez, Inma Galán Vendrell, Sandra Carbo, Fernando Gonzalez-Candelas
EPI_ISL_447522	Servicio de Microbiología. Hospital Clínico Universitario de Valencia	Sequencing and Bioinformatics Service and Molecular Epidemiology Research Group. FISABIO-Public Health	Vicente Soriano Chirona, Ivan Ansari, Lúcia Martínez-Priego, Giuseppe 'Auria, David Navarro, Eliseo Albert, Maria Alma Bracho, Lidia Ruiz Roldan, Neris Garcia-Gonzalez, Inma Galán Vendrell, Sandra Carbo, Loreto Ferrús Abad, Paula Ruiz-Hueso, Mariana Reyes-Prieto, Fernando Gonzalez-Candelas
EPI_ISL_447523	Servicio de Microbiología. Hospital Clínico Universitario de Valencia	Sequencing and Bioinformatics Service and Molecular Epidemiology Research Group. FISABIO-Public Health	Giuseppe 'Auria, David Navarro, Eliseo Albert, Maria Alma Bracho, Lidia Ruiz Roldan, Neris Garcia-Gonzalez, Inma Galán Vendrell, Sandra Carbo, Loreto Ferrús Abad, Paula Ruiz-Hueso, Mariana Reyes-Prieto, Vicente Soriano Chirona, Ivan Ansari, Lúcia Martínez-Priego, Fernando Gonzalez-Candelas
EPI_ISL_447527	Servicio de Microbiología. Hospital Clínico Universitario de Valencia	Sequencing and Bioinformatics Service and Molecular Epidemiology Research Group. FISABIO-Public Health	Maria Alma Bracho, Griselda De Marco, Lidia Ruiz Roldan, Neris Garcia-Gonzalez, Inma Galán Vendrell, Sandra Carbo, Loreto Ferrús Abad, Paula Ruiz-Hueso, Mariana Reyes-Prieto, Vicente Soriano Chirona, Ivan Ansari, Lúcia Martínez-Priego, Giuseppe 'Auria, David Navarro, Eliseo Albert, Maria Alma Bracho, Fernando Gonzalez-Candelas
EPI_ISL_447528	Servicio de Microbiología. Hospital Clínico Universitario de Valencia	Sequencing and Bioinformatics Service and Molecular Epidemiology Research Group. FISABIO-Public Health	Griselda De Marco, Lidia Ruiz Roldan, Neris Garcia-Gonzalez, Inma Galán Vendrell, Sandra Carbo, Loreto Ferrús Abad, Paula Ruiz-Hueso, Mariana Reyes-Prieto, Vicente Soriano Chirona, Ivan Ansari, Lúcia Martínez-Priego, Giuseppe 'Auria, David Navarro, Eliseo Albert, Maria Alma Bracho, Fernando Gonzalez-Candelas
EPI_ISL_447529	Servicio de Microbiología. Hospital Clínico Universitario de Valencia	Sequencing and Bioinformatics Service and Molecular Epidemiology Research Group. FISABIO-Public Health	Lidia Ruiz Roldan, Neris Garcia-Gonzalez, Inma Galán Vendrell, Sandra Carbo, Loreto Ferrús Abad, Paula Ruiz-Hueso, Mariana Reyes-Prieto, Vicente Soriano Chirona, Ivan Ansari, Lúcia Martínez-Priego, Giuseppe 'Auria, David Navarro, Eliseo Albert, Maria Alma Bracho, Fernando Gonzalez-Candelas
EPI_ISL_447530	Servicio de Microbiología. Hospital Clínico Universitario de Valencia	Sequencing and Bioinformatics Service and Molecular Epidemiology Research Group. FISABIO-Public Health	Neris Garcia-Gonzalez, Inma Galán Vendrell, Sandra Carbo, Loreto Ferrús Abad, Paula Ruiz-Hueso, Mariana Reyes-Prieto, Vicente Soriano Chirona, Ivan Ansari, Lúcia Martínez-Priego, Giuseppe 'Auria, David Navarro, Eliseo Albert, Maria Alma Bracho, Lidia Ruiz Roldan, Fernando Gonzalez-Candelas
EPI_ISL_447531	Servicio de Microbiología. Hospital Clínico Universitario de Valencia	Sequencing and Bioinformatics Service and Molecular Epidemiology Research Group. FISABIO-Public Health	Inma Galán Vendrell, Sandra Carbo, Loreto Ferrús Abad, Paula Ruiz-Hueso, Mariana Reyes-Prieto, Vicente Soriano Chirona, Ivan Ansari, Lúcia Martínez-Priego, Giuseppe 'Auria, David Navarro, Eliseo Albert, Maria Alma Bracho, Lidia Ruiz Roldan, Neris Garcia-Gonzalez, Fernando Gonzalez-Candelas
EPI_ISL_447532, EPI_ISL_447533	Hospital Universitari Vall d'Hebron - Vall d'Hebron Institut de Recerca	Hospital Universitari Vall d'Hebron	Cristina Andrés, María Piñana, Damir Garcia-Cehic, Mercedes Guerrero-Murillo, Ariadna Rando, Juliana Esperalba, María Gema Codina, Tomás Pumarola, Josep Quer, Andrés Antón
EPI_ISL_447608, EPI_ISL_447609, EPI_ISL_447610, EPI_ISL_447611, EPI_ISL_447612, EPI_ISL_447613	Goethe University Hospital Frankfurt	Institute for Medical Virology, Goethe University Hospital Frankfurt	Tuna Toptan, Sebastian Hoehli, Sandra Westhaus, Denisa Bojkova, Annemarie Berger, Björn Rotter, Klaus Hoffmeier, Jindrich Cinatl, Sandra Ciesek, and Marek Widera
EPI_ISL_447635, EPI_ISL_447636, EPI_ISL_447637, EPI_ISL_447638, EPI_ISL_447639, EPI_ISL_447640, EPI_ISL_447641, EPI_ISL_447642, EPI_ISL_447643, EPI_ISL_447644, EPI_ISL_447645, EPI_ISL_447646, EPI_ISL_447647, EPI_ISL_447648, EPI_ISL_447649, EPI_ISL_447650, EPI_ISL_447651, EPI_ISL_447652, EPI_ISL_447653	unknown	Department of Medicine	Kassela,K., Dovrolis,N., Bampali,M., Gatzidou,E., Froukala,E., Stavropoulou,A., Veletzis,S., Tsakris,A., Spanakis,N. and Karakasiliotis,I.
see above	unknown	Department of Medicine	Rodriguez,C., De Prost,N., Fourati,S., Lamoureux,C., Schmitz,D., Deveaux,I., Picard,O., Lepeule,R., Surgers,L., Mekontso-Dessap,A., Woerther,P.-L., Canoui-Poitrine,F., Pawlitsky,J.-M., Clinical Study Group,C., Gricourt,G., N'debi,M., Demontant,V., Trawinski,E.
EPI_ISL_447654, EPI_ISL_447655	Hôpital Henri-Mondor Ap-Hp	Hôpital Henri-Mondor Ap-Hp	De Prost,N., Fourati,S., Lamoureux,C., Schmitz,D., Deveaux,I., Picard,O., Lepeule,R., Surgers,L., Mekontso-Dessap,A., Woerther,P.-L., Canoui-Poitrine,F., Pawlitsky,J.-M., Clinical Study Group,C., Rodrigue,C., Gricourt,G., N'debi,M., Demontant,V., Trawinski,E.
EPI_ISL_447656	unknown	Genomic platform	De Prost,N., Fourati,S., Lamoureux,C., Schmitz,D., Deveaux,I., Picard,O., Lepeule,R., Surgers,L., Mekontso-Dessap,A., Woerther,P.-L., Canoui-Poitrine,F., Pawlitsky,J.-M., Clinical Study Group,C., Rodrigue,C., Gricourt,G., N'debi,M., Demontant,V., Trawinski,E.
EPI_ISL_447657, EPI_ISL_447658, EPI_ISL_447659, EPI_ISL_447660, EPI_ISL_447661, EPI_ISL_447662, EPI_ISL_447663, EPI_ISL_447664, EPI_ISL_447665, EPI_ISL_447666, EPI_ISL_447667, EPI_ISL_447668, EPI_ISL_447669, EPI_ISL_447670, EPI_ISL_447671, EPI_ISL_447672, EPI_ISL_447673, EPI_ISL_447674, EPI_ISL_447675, EPI_ISL_447676, EPI_ISL_447677, EPI_ISL_447678, EPI_ISL_447679, EPI_ISL_447702, EPI_ISL_447703, EPI_ISL_447704, EPI_ISL_447705, EPI_ISL_447706, EPI_ISL_447707, EPI_ISL_447708, EPI_ISL_447709, EPI_ISL_447710, EPI_ISL_447711, EPI_ISL_447712, EPI_ISL_447713, EPI_ISL_447714, EPI_ISL_447715, EPI_ISL_447716, EPI_ISL_447717, EPI_ISL_447718, EPI_ISL_447719, EPI_ISL_447720, EPI_ISL_447721, EPI_ISL_447722, EPI_ISL_447723, EPI_ISL_447724, EPI_ISL_447725, EPI_ISL_447726, EPI_ISL_447727, EPI_ISL_447728, EPI_ISL_447729, EPI_ISL_447730, EPI_ISL_447731, EPI_ISL_447732, EPI_ISL_447733	unknown	Department of Medicine	Kassela,K., Dovrolis,N., Bampali,M., Gatzidou,E., Froukala,E., Stavropoulou,A., Veletzis,S., Tsakris,A., Spanakis,N. and Karakasiliotis,I.
EPI_ISL_447834, EPI_ISL_447835, EPI_ISL_447836	unknown	Department of Medicine	Kassela,K., Dovrolis,N., Bampali,M., Gatzidou,E., Froukala,E., Stavropoulou,A., Veletzis,S., Tsakris,A., Spanakis,N. and Karakasiliotis,I.
EPI_ISL_447837	Dept. of Medical Microbiology, Stavanger University Hospital, Helse Stavanger HF,	Norwegian Institute of Public Health, Department of Virology	Kathrine Stene-Johansen, Kamilla Heddeland Instefjord, Hilde Elshaug, Rasmus Riis Kopperud, Karoline Bragstad, Olav Hungnes
EPI_ISL_447927, EPI_ISL_447928, EPI_ISL_447931, EPI_ISL_447933, EPI_ISL_447936, EPI_ISL_447939, EPI_ISL_447940	University of Birmingham	COVID-19 Genomics UK (COG-UK) Consortium	Claire McMurray, Joanne Stockton, Samuel Nicholls, Radoslaw Poplawski, Will Rowe, Josh Quick, Nicholas Loman, Celina M Whalley, Andrew Bosworth, Charlotte Poxon, Kasun Wanigasooriya, Oliver Pickles, Mike Kidd, Alex Richter, Andrew D Beggs, Husam Osman, Andrew Bosworth
EPI_ISL_447953, EPI_ISL_447954, EPI_ISL_447955, EPI_ISL_447956, EPI_ISL_447959, EPI_ISL_447960, EPI_ISL_447963, EPI_ISL_447964, EPI_ISL_447966, EPI_ISL_447967, EPI_ISL_447969, EPI_ISL_447970, EPI_ISL_447971, EPI_ISL_447972, EPI_ISL_447973, EPI_ISL_447976, EPI_ISL_447977, EPI_ISL_447978, EPI_ISL_447979, EPI_ISL_447980, EPI_ISL_447981, EPI_ISL_447983, EPI_ISL_447984, EPI_ISL_447985, EPI_ISL_447986, EPI_ISL_447987, EPI_ISL_447988, EPI_ISL_447989, EPI_ISL_447994, EPI_ISL_447995, EPI_ISL_447997, EPI_ISL_447999, EPI_ISL_448000, EPI_ISL_448001, EPI_ISL_448002, EPI_ISL_448003, EPI_ISL_448004, EPI_ISL_448005, EPI_ISL_448006, EPI_ISL_448007, EPI_ISL_448008, EPI_ISL_448009, EPI_ISL_448010, EPI_ISL_448011, EPI_ISL_448012, EPI_ISL_448013, EPI_ISL_448014, EPI_ISL_448015, EPI_ISL_448016, EPI_ISL_448017, EPI_ISL_448018, EPI_ISL_448019, EPI_ISL_448020, EPI_ISL_448021, EPI_ISL_448022, EPI_ISL_448023, EPI_ISL_448024, EPI_ISL_448025, EPI_ISL_448026, EPI_ISL_448027, EPI_ISL_448028, EPI_ISL_448029, EPI_ISL_448030, EPI_ISL_448031, EPI_ISL_448032, EPI_ISL_448033, EPI_ISL_448034, EPI_ISL_448035, EPI_ISL_448036, EPI_ISL_448037, EPI_ISL_448038, EPI_ISL_448039, EPI_ISL_448040, EPI_ISL_448041, EPI_ISL_448042, EPI_ISL_448043, EPI_ISL_448044, EPI_ISL_448045, EPI_ISL_448046, EPI_ISL_448047, EPI_ISL_448048, EPI_ISL_448049, EPI_ISL_448050, EPI_ISL_448051, EPI_ISL_448052, EPI_ISL_448053, EPI_ISL_448054, EPI_ISL_448055, EPI_ISL_448056, EPI_ISL_448057, EPI_ISL_448058, EPI_ISL_448059, EPI_ISL_448060, EPI_ISL_448061, EPI_ISL_448062, EPI_ISL_448063, EPI_ISL_448064, EPI_ISL_448065, EPI_ISL_448066, EPI_ISL_448067, EPI_ISL_448068, EPI_ISL_448069, EPI_ISL_448070, EPI_ISL_448071, EPI_ISL_448072, EPI_ISL_448073, EPI_ISL_448074, EPI_ISL_448075, EPI_ISL_448076, EPI_ISL_448077, EPI_ISL_448078, EPI_ISL_448079, EPI_ISL_448080, EPI_ISL_448081, EPI_ISL_448082, EPI_ISL_448083, EPI_ISL_448084, EPI_ISL_448085, EPI_ISL_448086, EPI_ISL_448087, EPI_ISL_448088, EPI_ISL_448089, EPI_ISL_448090, EPI_ISL_448091, EPI_ISL_448092, EPI_ISL_448093, EPI_ISL_448094, EPI_ISL_448095, EPI_ISL_448096, EPI_ISL_448097, EPI_ISL_448098, EPI_ISL_448099, EPI_ISL_448100, EPI_ISL_448101, EPI_ISL_448102, EPI_ISL_448103, EPI_ISL_448104, EPI_ISL_448105, EPI_ISL_448106, EPI_ISL_448107, EPI_ISL_448108, EPI_ISL_448109, EPI_ISL_448110, EPI_ISL_448111, EPI_ISL_448112	Department of Pathology, University of Cambridge	COVID-19 Genomics UK (COG-UK) Consortium	Luke W Meredith, M. Estée Török , Myra Hosmili, William L. Hamilton, Martin D. Curran, Theresa Fellwell, Grant Hall, Anna Yakovleva, Fahad A Khokhar, Charlotte J. Houldcroft, Laura G Caller, Aminu S. Jahun, Sarah L. Caddy, Ian Goodfellow
EPI_ISL_448117, EPI_ISL_448118, EPI_ISL_448119, EPI_ISL_448120, EPI_ISL_448121, EPI_ISL_448122, EPI_ISL_448123, EPI_ISL_448124, EPI_ISL_448125, EPI_ISL_448126, EPI_ISL_448127, EPI_ISL_448128, EPI_ISL_448129, EPI_ISL_448130, EPI_ISL_448131, EPI_ISL_448132, EPI_ISL_448133, EPI_ISL_448134, EPI_ISL_448135, EPI_ISL_448136, EPI_ISL_448137, EPI_ISL_448138, EPI_ISL_448139, EPI_ISL_448140, EPI_ISL_448141, EPI_ISL_448142, EPI_ISL_448143, EPI_ISL_448144, EPI_ISL_448145, EPI_ISL_448147, EPI_ISL_448148, EPI_ISL_448149, EPI_ISL_448150, EPI_ISL_448151, EPI_ISL_448152, EPI_ISL_448153, EPI_ISL_448154, EPI_ISL_448155, EPI_ISL_448156, EPI_ISL_448157, EPI_ISL_448158, EPI_ISL_448159, EPI_ISL_448160, EPI_ISL_448161, EPI_ISL_448162, EPI_ISL_448163, EPI_ISL_448164, EPI_ISL_448165, EPI_ISL_448166, EPI_ISL_448167, EPI_ISL_448168, EPI_ISL_448169, EPI_ISL_448170, EPI_ISL_448171, EPI_ISL_448172, EPI_ISL_448175, EPI_ISL_448176, EPI_ISL_448177, EPI_ISL_448178, EPI_ISL_448179, EPI_ISL_448180, EPI_ISL_448181, EPI_ISL_448182, EPI_ISL_448183, EPI_ISL_448184, EPI_ISL_448185, EPI_ISL_448186, EPI_ISL_448187, EPI_ISL_448188, EPI_ISL_448189, EPI_ISL_448190, EPI_ISL_448191, EPI_ISL_448192, EPI_ISL_448193, EPI_ISL_448194, EPI_ISL_448195, EPI_ISL_448196, EPI_ISL_448197, EPI_ISL_448198, EPI_ISL_448199, EPI_ISL_448200, EPI_ISL_448201, EPI_ISL_448204, EPI_ISL_448205, EPI_ISL_448206, EPI_ISL_448207, EPI_ISL_448208, EPI_ISL_448209, EPI_ISL_448210, EPI_ISL_448211, EPI_ISL_448212, EPI_ISL_448213, EPI_ISL_448214, EPI_ISL_448215, EPI_ISL_448216, EPI_ISL_448217, EPI_ISL_448218, EPI_ISL_448219, EPI_ISL_448220, EPI_ISL_448221	West of Scotland Specialist Virology Centre, NHSGCG / MRC-University of Glasgow Centre for Virus Research	COVID-19 Genomics UK (COG-UK) Consortium	Ana da Silva Filipe, Natasha Johnson, Kathy Smollett, Daniel Mair, Stephen Carmichael, Uly Tong, Jenna Nichols, Elihu Aranday-Cortes, Kirstyn Brunker, Yasmin Parr, Kyriaki Nomikou, Sarah McDonald, Marc Niebel, Patawee Asamaphan, Richard Orton, Joseph Hughes, Sreenu Vattipally, David L Robertson, Alasdair MacLean, Rory Gunson, Kathy Li, Natasha Jesudason, Rajiv Shah, James Shepherd, Antonia Ho, Emma Thomson
EPI_ISL_448223, EPI_ISL_448224, EPI_ISL_448225, EPI_ISL_448226, EPI_ISL_448227, EPI_ISL_448228, EPI_ISL_448229, EPI_ISL_448230, EPI_ISL_448232, EPI_ISL_448233, EPI_ISL_448234, EPI_ISL_448235, EPI_ISL_448236, EPI_ISL_448237, EPI_ISL_448238, EPI_ISL_448239, EPI_ISL_448240, EPI_ISL_448241, EPI_ISL_448242, EPI_ISL_448243, EPI_ISL_448244, EPI_ISL_448245, EPI_ISL_448246, EPI_ISL_448247, EPI_ISL_448248, EPI_ISL_448249, EPI_ISL_448250, EPI_ISL_448251, EPI_ISL_448252, EPI_ISL_448253, EPI_ISL_448254, EPI_ISL_448255, EPI_ISL_448256, EPI_ISL_448257, EPI_ISL_448258, EPI_ISL_448259, EPI_ISL_448260, EPI_ISL_448261, EPI_ISL_448262, EPI_ISL_448263, EPI_ISL_448264, EPI_ISL_448265, EPI_ISL_448266, EPI_ISL_448267, EPI_ISL_448268, EPI_ISL_448269, EPI_ISL_448270, EPI_ISL_448271, EPI_ISL_448272, EPI_ISL_448273, EPI_ISL_448274, EPI_ISL_448276, EPI_ISL_448277, EPI_ISL_448278, EPI_ISL_448279, EPI_ISL_448280, EPI_ISL_448281, EPI_ISL_448282, EPI_ISL_448283, EPI_ISL_448285, EPI_ISL_448286, EPI_ISL_448287, EPI_ISL_448288, EPI_ISL_448289, EPI_ISL_448290, EPI_ISL_448291, EPI_ISL_448292, EPI_ISL_448293, EPI_ISL_448294, EPI_ISL_448295, EPI_ISL_448296, EPI_ISL_448297, EPI_ISL_448299, EPI_ISL_448300, EPI_ISL_448301, EPI_ISL_448304, EPI_ISL_448305, EPI_ISL_448306, EPI_ISL_448307, EPI_ISL_448308, EPI_ISL_448309, EPI_ISL_448310, EPI_ISL_448311, EPI_ISL_448312, EPI_ISL_448313, EPI_ISL_448314, EPI_ISL_448315, EPI_ISL_448316, EPI_ISL_448317, EPI_ISL_448318, EPI_ISL_448319, EPI_ISL_448320, EPI_ISL_448321, EPI_ISL_448322, EPI_ISL_448323, EPI_ISL_448324, EPI_ISL_448325, EPI_ISL_448326, EPI_ISL_448327, EPI_ISL_448328, EPI_ISL_448329, EPI_ISL_448330, EPI_ISL_448331, EPI_ISL_448332, EPI_ISL_448333, EPI_ISL_448334, EPI_ISL_448335, EPI_ISL_448336, EPI_ISL_448337, EPI_ISL_448338, EPI_ISL_448339, EPI_ISL_448340, EPI_ISL_448341, EPI_ISL_448342, EPI_ISL_448343, EPI_ISL_448344, EPI_ISL_448345, EPI_ISL_448346, EPI_ISL_448347, EPI_ISL_448348, EPI_ISL_448349, EPI_ISL_448350, EPI_ISL_448351, EPI_ISL_448352, EPI_ISL_448353, EPI_ISL_448354, EPI_ISL_448355, EPI_ISL_448356, EPI_ISL_448357, EPI_ISL_448358, EPI_ISL_448359, EPI_ISL_448360, EPI_ISL_448361, EPI_ISL_448362, EPI_ISL_448363, EPI_ISL_448364, EPI_ISL_448365, EPI_ISL_448366, EPI_ISL_448367, EPI_ISL_448368, EPI_ISL_448369, EPI_ISL_448370, EPI_ISL_448371, EPI_ISL_448372, EPI_ISL_448373, EPI_ISL_448374, EPI_ISL_448375, EPI_ISL_448376, EPI_ISL_448377, EPI_ISL_448378, EPI_ISL_448379, EPI_ISL_448380, EPI_ISL_448381, EPI_ISL_448382, EPI_ISL_448383, EPI_ISL_448384, EPI_ISL_448385, EPI_ISL_448386, EPI_ISL_448387, EPI_ISL_448388	Quadrant Institute Bioscience	COVID-19 Genomics UK (COG-UK) Consortium	Dave J. Baker, Gemma L. Kay, Ali Aydin, Thanh Le-Viet, Steven Rudder, Ana P. Tedin, Anastasia Kolyva, Maria Diaz, Leonardo de Oliveira Martins, Nabil-Fareed Alikhan, Lizzie Meadows, Rachael Stanley, Ngozi Elumogo, Mohammed Yahir, Nicholas M. Thomson, Alexander J Trotter, Rachel Gilroy, Samuël Bloomfield, Claire Stuart, Andrew Bell, Reenesh Prakash, Samir Dervisevic, Alison E. Mather, John Wain, Mark Webber, Andrew J. Page, Justin O'Grady
EPI_ISL_448389, EPI_ISL_448391, EPI_ISL_448393, EPI_ISL_448395, EPI_ISL_448397, EPI_ISL_448398, EPI_ISL_448399, EPI_ISL_448400, EPI_ISL_448401, EPI_ISL_448402, EPI_ISL_448403, EPI_ISL_448404, EPI_ISL_448405, EPI_ISL_448406, EPI_ISL_448407, EPI_ISL_448408, EPI_ISL_448409, EPI_ISL_448410, EPI_ISL_448412, EPI_ISL_448413, EPI_ISL_448414, EPI_ISL_448415, EPI_ISL_448416, EPI_ISL_448417, EPI_ISL_448418, EPI_ISL_448419, EPI_ISL_448420, EPI_ISL_448421, EPI_ISL_448422, EPI_ISL_448423, EPI_ISL_448424, EPI_ISL_448425, EPI_ISL_448426, EPI_ISL_448427, EPI_ISL_448428, EPI_ISL_448429, EPI_ISL_448430, EPI_ISL_448431, EPI_ISL_448432, EPI_ISL_448433, EPI_ISL_448434, EPI_ISL_448435, EPI_ISL_448436, EPI_ISL_448437, EPI_ISL_448438, EPI_ISL_448439, EPI_ISL_448440, EPI_ISL_448441, EPI_ISL_448442, EPI_ISL_448443, EPI_ISL_448444, EPI_ISL_448445, EPI_ISL_448446, EPI_ISL_448447, EPI_ISL_448448, EPI_ISL_448449, EPI_ISL_448450, EPI_ISL_448451, EPI_ISL_448452, EPI_ISL_448453, EPI_ISL_448454, EPI_ISL_448455, EPI_ISL_448456, EPI_ISL_448457, EPI_ISL_448458, EPI_ISL_448459, EPI_ISL_448460, EPI_ISL_448461, EPI_ISL_448462, EPI_ISL_448463, EPI_ISL_448464, EPI_ISL_448465, EPI_ISL_448466, EPI_ISL_448467, EPI_ISL_448468, EPI_ISL_448469, EPI_ISL_448470, EPI_ISL_448471, EPI_ISL_448472, EPI_ISL_448473, EPI_ISL_448474, EPI_ISL_448475, EPI_ISL_448476, EPI_ISL_448477, EPI_ISL_448478, EPI_ISL_448479, EPI_ISL_448480, EPI_ISL_448481, EPI_ISL_448482, EPI_ISL_448483, EPI_ISL_448484, EPI_ISL_448485, EPI_ISL_448486, EPI_ISL_448487, EPI_ISL_448488, EPI_ISL_448489, EPI_ISL_448490, EPI_ISL_448491, EPI_ISL_448492, EPI_ISL_448493, EPI_ISL_448494, EPI_ISL_448495, EPI_ISL_448496, EPI_ISL_448497, EPI_ISL_448498, EPI_ISL_448499, EPI_ISL_448500, EPI_ISL_448501, EPI_ISL_448502, EPI_ISL_448503, EPI_ISL_448504, EPI_ISL_448505, EPI_ISL_448506, EPI_ISL_448507, EPI_ISL_448508, EPI_ISL_448509, EPI_ISL_448510, EPI_ISL_448511, EPI_ISL_448512, EPI_ISL_448513, EPI_ISL_448514, EPI_ISL_448515, EPI_ISL_448516, EPI_ISL_448517, EPI_ISL_448518, EPI_ISL_448519, EPI_ISL_448520, EPI_ISL_448521, EPI_ISL_448522, EPI_ISL_448523, EPI_ISL_448524, EPI_ISL_448525, EPI_ISL_448526, EPI_ISL_448527, EPI_ISL_448528, EPI_ISL_448529, EPI_ISL_448530, EPI_ISL_448531, EPI_ISL_448532, EPI_ISL_448533, EPI_ISL_448534, EPI_ISL_448535, EPI_ISL_448536, EPI_ISL_448537, EPI_ISL_448538, EPI_ISL_448539, EPI_ISL_448540, EPI_ISL_448541, EPI_ISL_448542, EPI_ISL_448543, EPI_ISL_448544, EPI_ISL_448545, EPI_ISL_448546, EPI_ISL_448547, EPI_ISL_448548, EPI_ISL_448549, EPI_ISL_448550, EPI_ISL_448551, EPI_ISL_448552, EPI_ISL_448553, EPI_ISL_448554, EPI_ISL_448555, EPI_ISL_448556, EPI_ISL_448557, EPI_ISL_448558, EPI_ISL_448559, EPI_ISL_448560, EPI_ISL_448561, EPI_ISL_448562, EPI_ISL_448563, EPI_ISL_448564, EPI_ISL_448565, EPI_ISL_448566, EPI_ISL_448567, EPI_ISL_448568, EPI_ISL_448569, EPI_ISL_448570, EPI_ISL_448571, EPI_ISL_448572, EPI_ISL_448573, EPI_ISL_448574, EPI_ISL_448575, EPI_ISL_448576, EPI_ISL_448577, EPI_ISL_448578, EPI_ISL_448579, EPI_ISL_448580, EPI_ISL_448581, EPI_ISL_448582, EPI_ISL_448583, EPI_ISL_448584, EPI_ISL_448585, EPI_ISL_448586, EPI_ISL_448587, EPI_ISL_448588, EPI_ISL_448589, EPI_ISL_448590, EPI_ISL_448591, EPI_ISL_448592, EPI_ISL_448593, EPI_ISL_448594, EPI_ISL_448595, EPI_ISL_448596, EPI_ISL_448597, EPI_ISL_448598, EPI_ISL_448599, EPI_ISL_448600, EPI_ISL_448601, EPI_ISL_448602, EPI_ISL_448603, EPI_ISL_448604, EPI_ISL_448605, EPI_ISL_448606, EPI_ISL_448607, EPI_ISL_448608, EPI_ISL_448609, EPI_ISL_448610, EPI_ISL_448611, EPI_ISL_448612, EPI_ISL_448613, EPI_ISL_448614, EPI_ISL_448615, EPI_ISL_448616, EPI_ISL_448617, EPI_ISL_448618, EPI_ISL_448619, EPI_ISL_448620, EPI_ISL_448621, EPI_ISL_448622, EPI_ISL_448623, EPI_ISL_448624, EPI_ISL_448625, EPI_ISL_448626, EPI_ISL_448627, EPI_ISL_448628, EPI_ISL_448629, EPI_ISL_448630, EPI_ISL_448631, EPI_ISL_448632, EPI_ISL_448633, EPI_ISL_448634, EPI_ISL_448635, EPI_ISL_448636, EPI_ISL_448637, EPI_ISL_448638, EPI_ISL_448639, EPI_ISL_448640, EPI_ISL_448641, EPI_ISL_448642, EPI_ISL_448643, EPI_ISL_448644, EPI_ISL_448645, EPI_ISL_448646, EPI_ISL_448647, EPI_ISL_448648, EPI_ISL_448649, EPI_ISL_448650, EPI_ISL_448651, EPI_ISL_448652, EPI_ISL_448653, EPI_ISL_448654, EPI_ISL_448655, EPI_ISL_448656, EPI_ISL_448657, EPI_ISL_448658, EPI_ISL_448659, EPI_ISL_448660, EPI_ISL_448661, EPI_ISL_448662, EPI_ISL_448663, EPI_ISL_448664, EPI_ISL_448665, EPI_ISL_448666, EPI_ISL_448667, EPI_ISL_448668, EPI_ISL_448669, EPI_ISL_448670, EPI_ISL_448671, EPI_ISL_448672, EPI_ISL_448673, EPI_ISL_448674, EPI_ISL_448675, EPI_ISL_448676, EPI_ISL_448677, EPI_ISL_448678, EPI_ISL_448679, EPI_ISL_448680, EPI_ISL_448681, EPI_ISL_448682, EPI_ISL_448683, EPI_ISL_448684, EPI_ISL_448685, EPI_ISL_448686, EPI_ISL_448687, EPI_ISL_448688, EPI_ISL_448689, EPI_ISL_448690, EPI_ISL_448691, EPI_ISL_44869			



EPI_ISL_448865	The Medical School, University of Sheffield Virology Department, Sheffield Teaching Hospitals NHS Foundation Trust/Department of Infection, Immunity and Cardiovascular Disease, The Medical School, University of Sheffield	COVID-19 Genomics UK (COG-UK) Consortium	Thushan de Silva, Matthew Parker, Nikki Smith, Adri Angyal, Rebecca Brown, Luke Green, Rachel Tucker, Paul Parsons, Danielle Groves, Katie Johnson, Laura Carrilero, Alex Keeley, Dave Partridge, Matthew Wyles, Benjamin Lindsey, Mehmet Yavuz, Mohammad Raza, Cariad Evans
EPI_ISL_448866	Virology Laboratory, Castle Hill Hospital, Hull University Teaching Hospitals NHS Trust/Department of Infection, Immunity and Cardiovascular Disease, The Medical School, University of Sheffield	COVID-19 Genomics UK (COG-UK) Consortium	Thushan de Silva, Matthew Parker, Nikki Smith, Adri Angyal, Rebecca Brown, Luke Green, Rachel Tucker, Paul Parsons, Danielle Groves, Katie Johnson, Laura Carrilero, Alex Keeley, Dave Partridge, Matthew Wyles, Benjamin Lindsey, Mehmet Yavuz, Mohammad Raza, Cariad Evans
EPI_ISL_448867, EPI_ISL_448869, EPI_ISL_448870, EPI_ISL_448874, EPI_ISL_448877, EPI_ISL_448880, EPI_ISL_448881, EPI_ISL_448887	Virology Department, Sheffield Teaching Hospitals NHS Foundation Trust/Department of Infection, Immunity and Cardiovascular Disease, The Medical School, University of Sheffield	COVID-19 Genomics UK (COG-UK) Consortium	Thushan de Silva, Matthew Parker, Nikki Smith, Adri Angyal, Rebecca Brown, Luke Green, Rachel Tucker, Paul Parsons, Danielle Groves, Katie Johnson, Laura Carrilero, Alex Keeley, Dave Partridge, Matthew Wyles, Benjamin Lindsey, Mehmet Yavuz, Mohammad Raza, Cariad Evans
EPI_ISL_448894, EPI_ISL_448896, EPI_ISL_448902	Virology Laboratory, Castle Hill Hospital, Hull University Teaching Hospitals NHS Trust/Department of Infection, Immunity and Cardiovascular Disease, The Medical School, University of Sheffield	COVID-19 Genomics UK (COG-UK) Consortium	Thushan de Silva, Matthew Parker, Nikki Smith, Adri Angyal, Rebecca Brown, Luke Green, Rachel Tucker, Paul Parsons, Danielle Groves, Katie Johnson, Laura Carrilero, Alex Keeley, Dave Partridge, Matthew Wyles, Benjamin Lindsey, Mehmet Yavuz, Mohammad Raza, Cariad Evans
EPI_ISL_448903, EPI_ISL_448907, EPI_ISL_448908, EPI_ISL_448909, EPI_ISL_448913	Virology Department, Sheffield Teaching Hospitals NHS Foundation Trust/Department of Infection, Immunity and Cardiovascular Disease, The Medical School, University of Sheffield	COVID-19 Genomics UK (COG-UK) Consortium	Thushan de Silva, Matthew Parker, Nikki Smith, Adri Angyal, Rebecca Brown, Luke Green, Rachel Tucker, Paul Parsons, Danielle Groves, Katie Johnson, Laura Carrilero, Alex Keeley, Dave Partridge, Matthew Wyles, Benjamin Lindsey, Mehmet Yavuz, Mohammad Raza, Cariad Evans
EPI_ISL_448918, EPI_ISL_448925, EPI_ISL_448928, EPI_ISL_448936, EPI_ISL_448939, EPI_ISL_448940, EPI_ISL_448942, EPI_ISL_448943, EPI_ISL_448945, EPI_ISL_448947, EPI_ISL_448950, EPI_ISL_448951, EPI_ISL_448955, EPI_ISL_448956, EPI_ISL_448958, EPI_ISL_448959, EPI_ISL_448961, EPI_ISL_448962, EPI_ISL_448965, EPI_ISL_448966, EPI_ISL_448967, EPI_ISL_448968, EPI_ISL_448970, EPI_ISL_448971, EPI_ISL_448972, EPI_ISL_448973, EPI_ISL_448974, EPI_ISL_448976, EPI_ISL_448977			
see above	Regional Virus Laboratory, Belfast Health and Social Care Trust	COVID-19 Genomics UK (COG-UK) Consortium	Conall McCaughey, James McKenna, Tanya Curran, Susan Feeney, Alison Watt, Ciara Cox, Mairead Connor, Zoltan Molnar, David Simpson, Derek Fairley
EPI_ISL_448979, EPI_ISL_448980, EPI_ISL_448981, EPI_ISL_448982, EPI_ISL_448983, EPI_ISL_448984, EPI_ISL_448985, EPI_ISL_448986, EPI_ISL_448987, EPI_ISL_448988, EPI_ISL_448991, EPI_ISL_448992, EPI_ISL_448993, EPI_ISL_449000, EPI_ISL_449001, EPI_ISL_449002, EPI_ISL_449003, EPI_ISL_449004, EPI_ISL_449005, EPI_ISL_449006, EPI_ISL_449007, EPI_ISL_449008, EPI_ISL_449009, EPI_ISL_449010, EPI_ISL_449011, EPI_ISL_449012, EPI_ISL_449013, EPI_ISL_449015, EPI_ISL_449017, EPI_ISL_449019, EPI_ISL_449020, EPI_ISL_449021, EPI_ISL_449022, EPI_ISL_449023, EPI_ISL_449024, EPI_ISL_449025, EPI_ISL_449026, EPI_ISL_449027, EPI_ISL_449028, EPI_ISL_449030, EPI_ISL_449031, EPI_ISL_449032, EPI_ISL_449034, EPI_ISL_449035, EPI_ISL_449036, EPI_ISL_449037, EPI_ISL_449038, EPI_ISL_449039, EPI_ISL_449040, EPI_ISL_449041, EPI_ISL_449042, EPI_ISL_449043, EPI_ISL_449044, EPI_ISL_449045, EPI_ISL_449046, EPI_ISL_449047, EPI_ISL_449048, EPI_ISL_449049, EPI_ISL_449050, EPI_ISL_449051, EPI_ISL_449053, EPI_ISL_449054, EPI_ISL_449055, EPI_ISL_449056, EPI_ISL_449057, EPI_ISL_449059, EPI_ISL_449060, EPI_ISL_449061, EPI_ISL_449062, EPI_ISL_449063, EPI_ISL_449064, EPI_ISL_449065, EPI_ISL_449066, EPI_ISL_449067, EPI_ISL_449068, EPI_ISL_449069, EPI_ISL_449070, EPI_ISL_449071, EPI_ISL_449072, EPI_ISL_449073, EPI_ISL_449074, EPI_ISL_449075, EPI_ISL_449076, EPI_ISL_449077, EPI_ISL_449078, EPI_ISL_449079, EPI_ISL_449080, EPI_ISL_449081, EPI_ISL_449082, EPI_ISL_449083, EPI_ISL_449084, EPI_ISL_449085, EPI_ISL_449086, EPI_ISL_449087, EPI_ISL_449089, EPI_ISL_449090, EPI_ISL_449091, EPI_ISL_449092, EPI_ISL_449093, EPI_ISL_449094, EPI_ISL_449095, EPI_ISL_449096, EPI_ISL_449097, EPI_ISL_449098, EPI_ISL_449099, EPI_ISL_449100, EPI_ISL_449101, EPI_ISL_449102, EPI_ISL_449103, EPI_ISL_449104, EPI_ISL_449105, EPI_ISL_449106, EPI_ISL_449107, EPI_ISL_449108, EPI_ISL_449109, EPI_ISL_449110, EPI_ISL_449111, EPI_ISL_449112, EPI_ISL_449113, EPI_ISL_449114, EPI_ISL_449115, EPI_ISL_449116, EPI_ISL_449117, EPI_ISL_449118, EPI_ISL_449119, EPI_ISL_449120, EPI_ISL_449121, EPI_ISL_449122, EPI_ISL_449123, EPI_ISL_449124, EPI_ISL_449125, EPI_ISL_449126, EPI_ISL_449127, EPI_ISL_449128, EPI_ISL_449129, EPI_ISL_449130, EPI_ISL_449131, EPI_ISL_449132, EPI_ISL_449133, EPI_ISL_449134, EPI_ISL_449135, EPI_ISL_449136, EPI_ISL_449137, EPI_ISL_449138, EPI_ISL_449139, EPI_ISL_449140, EPI_ISL_449141, EPI_ISL_449142, EPI_ISL_449143, EPI_ISL_449144, EPI_ISL_449145, EPI_ISL_449146, EPI_ISL_449147, EPI_ISL_449148, EPI_ISL_449149, EPI_ISL_449150, EPI_ISL_449151, EPI_ISL_449152, EPI_ISL_449153, EPI_ISL_449154, EPI_ISL_449155, EPI_ISL_449156, EPI_ISL_449157, EPI_ISL_449158, EPI_ISL_449159, EPI_ISL_449160, EPI_ISL_449161, EPI_ISL_449162, EPI_ISL_449163, EPI_ISL_449164, EPI_ISL_449165, EPI_ISL_449166, EPI_ISL_449167, EPI_ISL_449168, EPI_ISL_449169, EPI_ISL_449170, EPI_ISL_449171, EPI_ISL_449172, EPI_ISL_449173, EPI_ISL_449174, EPI_ISL_449175			
see above	Quadram Institute Bioscience	COVID-19 Genomics UK (COG-UK) Consortium	Dave J. Baker, Gemma L. Kay, Alp Aydin, Thanh Le-Viet, Steven Rudder, Ana P. Tedim, Anastasia Kolyva, Maria Diaz, Leonardo de Oliveira Martins, Nabil-Fareed Alikhan, Lizzie Meadows, Rachael Stanley, Ngozi Elumogo, Muhammed Yasir, Nicholas M. Thomson, Alexander J Trotter, Rachel Gilbey, Samuel Bloomfield, Claire Stuart, Andrew Bell, Reenesh Prakash, Samir Dervisevic, Alison E. Mather, John Wain, Mark Webby, Andrew J. Page, Justin O'Grady
EPI_ISL_449176, EPI_ISL_449178, EPI_ISL_449179, EPI_ISL_449187, EPI_ISL_449188, EPI_ISL_449189, EPI_ISL_449190, EPI_ISL_449191, EPI_ISL_449192, EPI_ISL_449193, EPI_ISL_449194, EPI_ISL_449195, EPI_ISL_449196, EPI_ISL_449197, EPI_ISL_449198, EPI_ISL_449199, EPI_ISL_449200, EPI_ISL_449201, EPI_ISL_449203, EPI_ISL_449204, EPI_ISL_449206, EPI_ISL_449207, EPI_ISL_449208, EPI_ISL_449209, EPI_ISL_449210, EPI_ISL_449211, EPI_ISL_449212, EPI_ISL_449213, EPI_ISL_449214, EPI_ISL_449215, EPI_ISL_449216, EPI_ISL_449217, EPI_ISL_449218, EPI_ISL_449219, EPI_ISL_449220, EPI_ISL_449221, EPI_ISL_449222, EPI_ISL_449223, EPI_ISL_449224, EPI_ISL_449225, EPI_ISL_449226, EPI_ISL_449227, EPI_ISL_449228, EPI_ISL_449229, EPI_ISL_449230, EPI_ISL_449231, EPI_ISL_449232, EPI_ISL_449233, EPI_ISL_449234, EPI_ISL_449235, EPI_ISL_449236, EPI_ISL_449237, EPI_ISL_449238, EPI_ISL_449239, EPI_ISL_449240, EPI_ISL_449241, EPI_ISL_449242, EPI_ISL_449243, EPI_ISL_449244, EPI_ISL_449245, EPI_ISL_449246, EPI_ISL_449247, EPI_ISL_449248, EPI_ISL_449249, EPI_ISL_449250, EPI_ISL_449251, EPI_ISL_449252, EPI_ISL_449253, EPI_ISL_449254, EPI_ISL_449255, EPI_ISL_449256, EPI_ISL_449257, EPI_ISL_449258, EPI_ISL_449259			
see above	West of Scotland Specialist Virology Centre, NHSGGC / MRC-University of Glasgow Centre for Virus Research	COVID-19 Genomics UK (COG-UK) Consortium	Ana da Silva Filipe, Natasha Johnson, Kathy Smollett, Daniel Mar, Stephen Carmichael, Lily Tong, Jenna Nichols, Elihu Aranday-Cortes, Kirstyn Brunker, Yasmin Parr, Kyriaki Nomiouk, Sarah McDonald, Marc Niebel, Patawee Asamaphan, Richard Orton, Joseph Hughes, Sreenu Vattipally, David L Robertson, Alasdair MacLean, Rory Gunson, Kathy Li, Natasha Jesudason, Rajiv Shah, James Shepherd, Antonia Ho, Emma Thomson
EPI_ISL_449260, EPI_ISL_449261, EPI_ISL_449264, EPI_ISL_449265, EPI_ISL_449271, EPI_ISL_449272, EPI_ISL_449274, EPI_ISL_449275, EPI_ISL_449276, EPI_ISL_449277, EPI_ISL_449278, EPI_ISL_449279, EPI_ISL_449280, EPI_ISL_449281, EPI_ISL_449282, EPI_ISL_449283, EPI_ISL_449284, EPI_ISL_449286, EPI_ISL_449288, EPI_ISL_449289, EPI_ISL_449290, EPI_ISL_449291, EPI_ISL_449292, EPI_ISL_449293, EPI_ISL_449294, EPI_ISL_449295, EPI_ISL_449296, EPI_ISL_449297, EPI_ISL_449298, EPI_ISL_449299, EPI_ISL_449300, EPI_ISL_449301, EPI_ISL_449302, EPI_ISL_449303, EPI_ISL_449304, EPI_ISL_449305, EPI_ISL_449306, EPI_ISL_449307, EPI_ISL_449308, EPI_ISL_449309, EPI_ISL_449310, EPI_ISL_449311, EPI_ISL_449312, EPI_ISL_449313, EPI_ISL_449314, EPI_ISL_449315, EPI_ISL_449316, EPI_ISL_449317, EPI_ISL_449318, EPI_ISL_449319, EPI_ISL_449320, EPI_ISL_449321, EPI_ISL_449322, EPI_ISL_449323, EPI_ISL_449324, EPI_ISL_449325, EPI_ISL_449326, EPI_ISL_449327, EPI_ISL_449328, EPI_ISL_449329			
see above	Virology Department, Royal Infirmary of Edinburgh, NHS Lothian / School of Biological Sciences, University of Edinburgh / Institute of Genetics and Molecular Medicine, University of Edinburgh	COVID-19 Genomics UK (COG-UK) Consortium	McHugh M, Dewar R, Rooke S, Gallagher M, Balcaza C, O'Toole A, Scher E, Hill V, McCrone JT, Colquhoun R, Yu X, Jackson B, Rambaut A, Williams TC, Templeton K
EPI_ISL_449605, EPI_ISL_449608, EPI_ISL_449611, EPI_ISL_449614, EPI_ISL_449623	Liverpool Clinical Laboratories	COVID-19 Genomics UK (COG-UK) Consortium	Sam Haldenby, Anita Lucaci, Steve Paterson, Julian Hiscox, Alistair Darby, M Almsaud, A Alrezaihi, Muhammad Alruwaili, Stuart D Armstrong, Jones Benjamin , Eleanor G Bentley, Aun Chawla, Jordan J Clark, Angela Cowell, Richard Eccles, Isabel Garcia-Ortega, Matthew Gemmell, Alessandro Gerada, PKF Gilmore, Richard Gregory, Ximeng Han, Catherine Hartley, Margaret Hughes, Miren Iturriza-Gomara, James Johnson, L Luu, Jenifer Manson , Charlotte Nelson, Elaine O'Toole, Cassie Olateju, Rebekah Penrice-Randal , Lucille Rainbow, N.P Randle, Trevor Ian Robinson, Parul Sharma, Ghada T Shawli, James P Stewart , Neil Swainston, Ecaterina Vamos, Joanne Watts, Mark Whitehead
EPI_ISL_449626, EPI_ISL_449627, EPI_ISL_449629, EPI_ISL_449630, EPI_ISL_449631, EPI_ISL_449632, EPI_ISL_449633, EPI_ISL_449636, EPI_ISL_449637, EPI_ISL_449639, EPI_ISL_449640, EPI_ISL_449644, EPI_ISL_449645, EPI_ISL_449646, EPI_ISL_449647, EPI_ISL_449648, EPI_ISL_449649, EPI_ISL_449650, EPI_ISL_449651, EPI_ISL_449652, EPI_ISL_449653, EPI_ISL_449654, EPI_ISL_449655, EPI_ISL_449657, EPI_ISL_449658, EPI_ISL_449659, EPI_ISL_449660, EPI_ISL_449661, EPI_ISL_449662, EPI_ISL_449663, EPI_ISL_449664, EPI_ISL_449665, EPI_ISL_449666, EPI_ISL_449667, EPI_ISL_449668, EPI_ISL_449669, EPI_ISL_449670, EPI_ISL_449672, EPI_ISL_449673, EPI_ISL_449674, EPI_ISL_449675, EPI_ISL_449676, EPI_ISL_449677, EPI_ISL_449678, EPI_ISL_449679, EPI_ISL_449703, EPI_ISL_449704, EPI_ISL_449705, EPI_ISL_449706, EPI_ISL_449707, EPI_ISL_449708, EPI_ISL_449709, EPI_ISL_449710, EPI_ISL_449711, EPI_ISL_449712, EPI_ISL_449713, EPI_ISL_449714, EPI_ISL_449715, EPI_ISL_449716, EPI_ISL_449717, EPI_ISL_449718, EPI_ISL_449719, EPI_ISL_449720, EPI_ISL_449721, EPI_ISL_449722, EPI_ISL_449723, EPI_ISL_449724, EPI_ISL_449725, EPI_ISL_449726, EPI_ISL_449727, EPI_ISL_449728, EPI_ISL_449729			
see above	University College London, Great Ormond Street Hospital for Children NHS Foundation Trust, Imperial College Healthcare NHS Trust	COVID-19 Genomics UK (COG-UK) Consortium	Sergi Castellano, Rachel Williams, Mark Kristiansen, Paola Resende Silva, Sunando Roy, Tony Brooks, Helena Tutill, Paola Niola, Patricia Daly, Charlotte Williams, Leysa Forrest, Yasmin Panchbhaya, Jacqueline Findlay, Sam Weeks, Julianne Brown, Kathryn Harris, Paul Randell, James Price, Alison Holmes, Judith Breuer
EPI_ISL_449791, EPI_ISL_449792, EPI_ISL_449793, EPI_ISL_449794	Dept. of Medical Microbiology, Stavanger University Hospital, Helse Stavanger HF	Norwegian Institute of Public Health, Department of Virology	Kathrine Stene-Johansen, Kamilla Heddeland Instefjord, Hilde Elshaug, Rasmus Riis Kopperud, Karoline Bragstad, Olav Hungnes
EPI_ISL_449799	National Laboratory for Health, Environment and Food	National Laboratory for Health, Environment and Food	Mahnich A., Hedetz S., Janecic S., Duh D., Zavrnsnik J., Blazun Vosner H., Rupnik M.
EPI_ISL_450241, EPI_ISL_450242, EPI_ISL_450243, EPI_ISL_450244, EPI_ISL_450245, EPI_ISL_450246, EPI_ISL_450247, EPI_ISL_450248, EPI_ISL_450249, EPI_ISL_450250, EPI_ISL_450251, EPI_ISL_450252, EPI_ISL_450253, EPI_ISL_450254, EPI_ISL_450255, EPI_ISL_450256, EPI_ISL_450257, EPI_ISL_450258, EPI_ISL_450259, EPI_ISL_450260, EPI_ISL_450261, EPI_ISL_450262, EPI_ISL_450263, EPI_ISL_450264, EPI_ISL_450265, EPI_ISL_450266, EPI_ISL_450267, EPI_ISL_450268, EPI_ISL_450269, EPI_ISL_450270, EPI_ISL_450271, EPI_ISL_450272, EPI_ISL_450273, EPI_ISL_450274, EPI_ISL_450275, EPI_ISL_450276, EPI_ISL_450277, EPI_ISL_450278, EPI_ISL_450279, EPI_ISL_450280, EPI_ISL_450281, EPI_ISL_450282, EPI_ISL_450283, EPI_ISL_450284, EPI_ISL_450285, EPI_ISL_450286, EPI_ISL_450287, EPI_ISL_450288, EPI_ISL_450289, EPI_ISL_450290, EPI_ISL_450291, EPI_ISL_450292, EPI_ISL_450293			
see above	WHO National Influenza Centre Russian Federation	WHO National Influenza Centre Russian Federation	Andrey Komissarov, Artem Fadeev, Mariia Sergeeva, Anna Ivanova, Tamila Musaeva, Ksenia Komissarova, Maria Timofeeva, Veronica Eder, Mariia Pisareva, Daria Danilenko
EPI_ISL_450294	Institute of Human Genetics, Polish Academy of Sciences Sanitary and Epidemiological Station in Poznań	Institute of Human Genetics, Polish Academy of Sciences	Szymon Hryhorowicz, Adam Ustaszewski, Emilia Lis, Marta Kaczmarek-Rys, Michał Witt, Andrzej Pławski
EPI_ISL_450295	Institute of Human Genetics, Polish Academy of Sciences; Sanitary and Epidemiological Station in Poznań	Institute of Human Genetics, Polish Academy of Sciences	Szymon Hryhorowicz, Adam Ustaszewski, Emilia Lis, Marta Kaczmarek-Rys, Michał Witt, Andrzej Pławski
EPI_ISL_450337	Hospital Universitari Vall d'Hebron - Vall d'Hebron Institut de Recerca	Hospital Universitari Vall d'Hebron	Cristina Andrés, Maria Piñana, Damir Garcia-Cehic, Mercedes Guerrero-Murillo, Ariadna Rando, Juliana Esperalba, Maria Gema Codina, Maria Carmen Martín, Tomás Pumarola, Josep Quer, Andrés Antón
EPI_ISL_450338	Institute of Human Genetics, Polish Academy of Sciences; Sanitary and Epidemiological Station in Poznań	Institute of Human Genetics, Polish Academy of Sciences	Szymon Hryhorowicz, Adam Ustaszewski, Emilia Lis, Marta Kaczmarek-Rys, Michał Witt, Andrzej Pławski
EPI_ISL_450346, EPI_ISL_450347, EPI_ISL_450348, EPI_ISL_450349, EPI_ISL_450350, EPI_ISL_450351, EPI_ISL_450352	St.Olavs hospital/NTMU	Institute of Genomics Core Facility, University of Tartu	Aleksandr Ianevski, Tuuli Reisberg, Janne-Fossum Malmring, Svein Arne Nordbø, Denis Kainov
EPI_ISL_450496, EPI_ISL_450497	National Public Health Surveillance Laboratory, Vilnius, Lithuania	Charite Universitaetsmedizin Berlin, Institute of Virology	Victor M Corman, Jörn Beheim-Schwarzbach, Talitha Veith, Barbara Muehlmann, Julia Schneider, Terry Jones, Ana Steponkiene, Christian Drosten
EPI_ISL_450498	Health Board Laboratory of Communicable Diseases	Charite Universitaetsmedizin Berlin, Institute of Virology	Victor M Corman, Jörn Beheim-Schwarzbach, Barbara Muehlmann, Talitha Veith, Julia Schneider, Lidia Dotsenko, Natalja Kuznetsova, Terry Jones, Christian Drosten
EPI_ISL_450518, EPI_ISL_450519	E. Gulbja Laboratorija	Latvian Biomedical Research and Study Centre	Ivars Šilamīkēlis, Kaspars Megnis, Monta Ustinova, Nikita Zrelavs, Vita Rovīte, Mikus Gavars, Dmitrijs Perminovs, Uga Dumpis, Jānis Klovīns
EPI_ISL_450520, EPI_ISL_450521, EPI_ISL_450522, EPI_ISL_450523, EPI_ISL_450524	Centrālā Laboratorija	Latvian Biomedical Research and Study Centre	Ivars Šilamīkēlis, Kaspars Megnis, Monta Ustinova, Nikita Zrelavs, Vita Rovīte, Stella Lapina, Jana Osīte, Marta Priedīte, Uga Dumpis, Jānis Klovīns
EPI_ISL_450525, EPI_ISL_450526, EPI_ISL_450527, EPI_ISL_450528, EPI_ISL_450529, EPI_ISL_450530	Hematology Laboratory, Section of Molecular Diagnostics, University Clinical Centre, Medical University of Gdansk	Department of Virology, Faculty of Medicine, University of Helsinki, Helsinki, Finland	Maciej Grzybek, Marlena Robakowska, Aneta Szulc, Olii Vapalahti, Teemu Smura
EPI_ISL_450724, EPI_ISL_450725, EPI_ISL_450726, EPI_ISL_450727, EPI_ISL_450728, EPI_ISL_450729, EPI_ISL_450730, EPI_ISL_450731, EPI_ISL_450732, EPI_ISL_450733, EPI_ISL_450734, EPI_ISL_450735, EPI_ISL_450736, EPI_ISL_450737			
see above	Hospital AZ Rivierenland	Institute of Tropical Medicine	Philippe Seihorst, Colin Anthony
EPI_ISL_450746	Laboratory of Molecular Biology, Diagnostyka sp. z o.o.	Laboratory of Recombinant Vaccines	Lukasz Rabalski, Anna Piotrowska-Mietelska, Maciej Kosinski, Boguslaw Szewczyk, Krystyna Bienkowska-Szewczyk
EPI_ISL_450807	Victoria Vard och Hals	The Public Health Agency of Sweden	Sarah Henriksson, Anna-Malin Linde, Maria Lind Karlberg, Oskar Karlsson Lindsjö, Olov Svartstrom, Anna Risberg, Theresa Enkirch, Mia Brytting, Karin Tegmark-Wisell
EPI_ISL_450808	Sarolედens Familjelakare	The Public Health Agency of Sweden	Katarina Jarbur, Anna-Malin Linde, Maria Lind Karlberg, Oskar Karlsson Lindsjö, Olov Svartstrom, Anna Risberg, Theresa Enkirch, Mia Brytting, Karin Tegmark-Wisell
EPI_ISL_450809	Kungsholmsdoktorn	The Public Health Agency of Sweden	Linus Hammar, Anna-Malin Linde, Maria Lind Karlberg, Oskar Karlsson Lindsjö, Olov Svartstrom, Anna Risberg, Theresa Enkirch, Mia Brytting, Karin Tegmark-Wisell
EPI_ISL_450810	Sarolედens Familjelakare	The Public Health Agency of Sweden	Katarina Jarbur, Anna-Malin Linde, Maria Lind Karlberg, Oskar Karlsson Lindsjö, Olov Svartstrom, Anna Risberg, Theresa Enkirch, Mia Brytting, Karin Tegmark-Wisell
EPI_ISL_450811	Knivsta VC	The Public Health Agency of Sweden	Johanna Carlson, Anna-Malin Linde, Maria Lind Karlberg, Oskar Karlsson Lindsjö, Olov Svartstrom, Anna Risberg, Theresa Enkirch, Mia Brytting, Karin Tegmark-Wisell
EPI_ISL_450812	Uppsala Narakut Aleris	The Public Health Agency of Sweden	Annikka Nilsson, Anna-Malin Linde, Maria Lind Karlberg, Oskar Karlsson Lindsjö, Olov Svartstrom, Anna Risberg, Theresa Enkirch, Mia Brytting, Karin Tegmark-Wisell
EPI_ISL_450813	Blå Kustens halsocentral	The Public Health Agency of Sweden	Olof Norrby, Anna-Malin Linde, Maria Lind Karlberg, Oskar Karlsson Lindsjö, Olov Svartstrom, Anna Risberg, Theresa Enkirch, Mia Brytting, Karin Tegmark-Wisell
EPI_ISL_450814	Huslakarna Varmbadhuset Varberg	The Public Health Agency of Sweden	Johanna Hilmerisson, Anna-Malin Linde, Maria Lind Karlberg, Oskar Karlsson Lindsjö, Olov Svartstrom, Anna Risberg, Theresa Enkirch, Mia Brytting, Karin Tegmark-Wisell
EPI_ISL_450815	Narhalsan Molnlycke, Barn och ungdomsmedicin	The Public Health Agency of Sweden	Mats Reimer, Anna-Malin Linde, Maria Lind Karlberg, Oskar Karlsson Lindsjö, Olov Svartstrom, Anna Risberg, Theresa Enkirch, Mia Brytting, Karin Tegmark-Wisell



EPI_ISL_450816	orestadsklinikens VC	The Public Health Agency of Sweden	Lisa Kjelberg / Laura Plavitu, Anna-Malin Linde, Maria Lind Karlberg, Oskar Karlsson Lindsjö, Olov Svartstrom, Anna Risberg, Theresa Enkirch, Mia Brytting, Karin Tegmark-Wisell	
EPI_ISL_450817	Narhalsan Backa vardcentral	The Public Health Agency of Sweden	Mats Olsson, Anna-Malin Linde, Maria Lind Karlberg, Oskar Karlsson Lindsjö, Olov Svartstrom, Anna Risberg, Theresa Enkirch, Mia Brytting, Karin Tegmark-Wisell	
EPI_ISL_450818	Aneby VC	The Public Health Agency of Sweden	Ken Granath, Anna-Malin Linde, Maria Lind Karlberg, Oskar Karlsson Lindsjö, Olov Svartstrom, Anna Risberg, Theresa Enkirch, Mia Brytting, Karin Tegmark-Wisell	
EPI_ISL_450819	Hovas Askim Familjeläkare och BVC	The Public Health Agency of Sweden	Anna Wendel, Anna-Malin Linde, Maria Lind Karlberg, Oskar Karlsson Lindsjö, Olov Svartstrom, Anna Risberg, Theresa Enkirch, Mia Brytting, Karin Tegmark-Wisell	
EPI_ISL_450820	Narhalsan Molnlycke, Barn och ungdomsmedicin	The Public Health Agency of Sweden	Mats Reimer, Anna-Malin Linde, Maria Lind Karlberg, Oskar Karlsson Lindsjö, Olov Svartstrom, Anna Risberg, Theresa Enkirch, Mia Brytting, Karin Tegmark-Wisell	
EPI_ISL_450821, EPI_ISL_450822	Jarpens HC	The Public Health Agency of Sweden	Gunilla Johansson, Anna-Malin Linde, Maria Lind Karlberg, Oskar Karlsson Lindsjö, Olov Svartstrom, Anna Risberg, Theresa Enkirch, Mia Brytting, Karin Tegmark-Wisell	
EPI_ISL_450823	Narhalsan Backa vardcentral	The Public Health Agency of Sweden	Mats Olsson, Anna-Malin Linde, Maria Lind Karlberg, Oskar Karlsson Lindsjö, Olov Svartstrom, Anna Risberg, Theresa Enkirch, Mia Brytting, Karin Tegmark-Wisell	
EPI_ISL_450824	Ulltuna Vardcentral	The Public Health Agency of Sweden	Heidi Lindback, Anna-Malin Linde, Maria Lind Karlberg, Oskar Karlsson Lindsjö, Olov Svartstrom, Anna Risberg, Theresa Enkirch, Mia Brytting, Karin Tegmark-Wisell	
EPI_ISL_450825	Narhalsan Backa vardcentral	The Public Health Agency of Sweden	Mats Olsson, Anna-Malin Linde, Maria Lind Karlberg, Oskar Karlsson Lindsjö, Olov Svartstrom, Anna Risberg, Theresa Enkirch, Mia Brytting, Karin Tegmark-Wisell	
EPI_ISL_450826, EPI_ISL_450827, EPI_ISL_450828	Uppsala Narakut Aleris	The Public Health Agency of Sweden	Annika Nilsson, Anna-Malin Linde, Maria Lind Karlberg, Oskar Karlsson Lindsjö, Olov Svartstrom, Anna Risberg, Theresa Enkirch, Mia Brytting, Karin Tegmark-Wisell	
EPI_ISL_450829	Narhalsan Sjöbo vardcentral	The Public Health Agency of Sweden	Lovisa Hjerten, Anna-Malin Linde, Maria Lind Karlberg, Oskar Karlsson Lindsjö, Olov Svartstrom, Anna Risberg, Theresa Enkirch, Mia Brytting, Karin Tegmark-Wisell	
EPI_ISL_450830	Narhalsan Ölskroken VC	The Public Health Agency of Sweden	Mahin Ghoroghi, Anna-Malin Linde, Maria Lind Karlberg, Oskar Karlsson Lindsjö, Olov Svartstrom, Anna Risberg, Theresa Enkirch, Mia Brytting, Karin Tegmark-Wisell	
EPI_ISL_450831	Wetterhalsan	The Public Health Agency of Sweden	Anders Tengblad, Anna-Malin Linde, Maria Lind Karlberg, Oskar Karlsson Lindsjö, Olov Svartstrom, Anna Risberg, Theresa Enkirch, Mia Brytting, Karin Tegmark-Wisell	
EPI_ISL_450832	Byorden vardcentral	The Public Health Agency of Sweden	Pernilla Brunman, Anna-Malin Linde, Maria Lind Karlberg, Oskar Karlsson Lindsjö, Olov Svartstrom, Anna Risberg, Theresa Enkirch, Mia Brytting, Karin Tegmark-Wisell	
EPI_ISL_450833	Wetterhalsan	The Public Health Agency of Sweden	Anders Tengblad, Anna-Malin Linde, Maria Lind Karlberg, Oskar Karlsson Lindsjö, Olov Svartstrom, Anna Risberg, Theresa Enkirch, Mia Brytting, Karin Tegmark-Wisell	
EPI_ISL_450834	Klinisk mikrobiologi och vardhygien Halmstad	The Public Health Agency of Sweden	Arne Kotz, Anna-Malin Linde, Maria Lind Karlberg, Oskar Karlsson Lindsjö, Olov Svartstrom, Anna Risberg, Theresa Enkirch, Mia Brytting, Karin Tegmark-Wisell	
EPI_ISL_450835	Unilabs Skovde	The Public Health Agency of Sweden	Tobias Kollberg, Helena Enroth, Anna-Malin Linde, Maria Lind Karlberg, Oskar Karlsson Lindsjö, Olov Svartstrom, Anna Risberg, Theresa Enkirch, Mia Brytting, Karin Tegmark-Wisell	
EPI_ISL_450836, EPI_ISL_450837	Laboratoriemedicin	The Public Health Agency of Sweden	Anna-Malin Linde, Maria Lind Karlberg, Oskar Karlsson Lindsjö, Olov Svartstrom, Anna Risberg, Theresa Enkirch, Mia Brytting, Karin Tegmark-Wisell	
EPI_ISL_451164, EPI_ISL_451166, EPI_ISL_451167, EPI_ISL_451168, EPI_ISL_451169, EPI_ISL_451170, EPI_ISL_451173	Lab voor klinische biologie	Onderzoeksgroep Virologie	Laurens Lambrechts, Nick Vereecke, Marthe Pauwels, Jozefien De Clercq, Bruno Verhasselt, Linos Vandekerckhove, Hans Nauwynck, Sebastiaan Theuns	
EPI_ISL_451175, EPI_ISL_451177, EPI_ISL_451178, EPI_ISL_451179, EPI_ISL_451180, EPI_ISL_451181	Lab voor klinische biologie	Onderzoeksgroep Virologie	Nick Vereecke, Laurens Lambrechts, Marthe Pauwels, Jozefien De Clercq, Bruno Verhasselt, Linos Vandekerckhove, Hans Nauwynck, Sebastiaan Theuns	
EPI_ISL_451298	Laboratory of Virology, INMI Lazzaro Spallanzani IRCCS	Laboratory of Virology, INMI Lazzaro Spallanzani IRCCS	Cesare E.M. Gruber, Martina Rueca, Barbara Bartolini, Francesco Messina, Antonino Di Caro, Maria R. Capobianchi, Giuseppe Ippolito	
EPI_ISL_451299	Laboratory of Virology, INMI Lazzaro Spallanzani IRCCS	Laboratory of Virology, INMI Lazzaro Spallanzani IRCCS	Martina Rueca, Cesare E.M. Gruber, Barbara Bartolini, Francesco Messina, Antonino Di Caro, Maria R. Capobianchi, Giuseppe Ippolito	
EPI_ISL_451300	Laboratory of Virology, INMI Lazzaro Spallanzani IRCCS	Laboratory of Virology, INMI Lazzaro Spallanzani IRCCS	Cesare E.M. Gruber, Martina Rueca, Barbara Bartolini, Francesco Messina, Antonino Di Caro, Maria R. Capobianchi, Giuseppe Ippolito	
EPI_ISL_451301	Laboratory of Virology, INMI Lazzaro Spallanzani IRCCS	Laboratory of Virology, INMI Lazzaro Spallanzani IRCCS	Martina Rueca, Cesare E.M. Gruber, Barbara Bartolini, Francesco Messina, Antonino Di Caro, Maria R. Capobianchi, Giuseppe Ippolito	
EPI_ISL_451302	Laboratory of Virology, INMI Lazzaro Spallanzani IRCCS	Laboratory of Virology, INMI Lazzaro Spallanzani IRCCS	Cesare E.M. Gruber, Martina Rueca, Barbara Bartolini, Francesco Messina, Antonino Di Caro, Maria R. Capobianchi, Giuseppe Ippolito	
EPI_ISL_451303	Laboratory of Virology, INMI Lazzaro Spallanzani IRCCS	Laboratory of Virology, INMI Lazzaro Spallanzani IRCCS	Martina Rueca, Cesare E.M. Gruber, Barbara Bartolini, Francesco Messina, Antonino Di Caro, Maria R. Capobianchi, Giuseppe Ippolito	
EPI_ISL_451304	Laboratory of Virology, INMI Lazzaro Spallanzani IRCCS	Laboratory of Virology, INMI Lazzaro Spallanzani IRCCS	Cesare E.M. Gruber, Martina Rueca, Barbara Bartolini, Francesco Messina, Antonino Di Caro, Maria R. Capobianchi, Giuseppe Ippolito	
EPI_ISL_451306	Molecular Virology Unit, Fondazione IRCCS Policlinico San Matteo , Pavia	Laboratory of Virology, INMI Lazzaro Spallanzani IRCCS	Antonio Piralla, Fausto Baldanti, Martina Rueca, Antonino Di Caro, Maria R. Capobianchi, Cesare E.M. Gruber, Barbara Bartolini	
EPI_ISL_451307	Molecular Virology Unit, Fondazione IRCCS Policlinico San Matteo , Pavia	Laboratory of Virology, INMI Lazzaro Spallanzani IRCCS	Fausto Baldanti, Antonio Piralla, Antonino Di Caro, Cesare E.M. Gruber, Martina Rueca, Barbara Bartolini, Maria R. Capobianchi	
EPI_ISL_451308	Molecular Virology Unit, Fondazione IRCCS Policlinico San Matteo , Pavia	Laboratory of Virology, INMI Lazzaro Spallanzani IRCCS	Antonio Piralla, Fausto Baldanti, Maria R. Capobianchi, Cesare E.M. Gruber, Martina Rueca, Barbara Bartolini, Antonino Di Caro	
EPI_ISL_451309	Molecular Virology Unit, Fondazione IRCCS Policlinico San Matteo , Pavia	Laboratory of Virology, INMI Lazzaro Spallanzani IRCCS	Fausto Baldanti, Antonio Piralla, Cesare E.M. Gruber, Maria R. Capobianchi, Antonino Di Caro, Martina Rueca, Barbara Bartolini	
EPI_ISL_451310, EPI_ISL_451311	Hellenic Pasteur Institute, National Influenza Reference laboratory of Southern Greece & Unit of Bioinformatics and Applied Genomics	Hellenic Pasteur Institute, National Influenza Reference laboratory of Southern Greece & Unit of Bioinformatics and Applied Genomics	Vasiliki Pogka, Timokratits Karamitros, Athanasios Kossyvakis, Antonios Kalliaropoulos, Horefti Elina, Evangelidou Maria, Androniki Voulgari-Kokota, Aspasia Kontou, Andreas Mentis	
EPI_ISL_451644, EPI_ISL_451645, EPI_ISL_451646, EPI_ISL_451647	Laboratory of Molecular Biology, Diagnostyka sp. z o.o.	Laboratory of Recombinant Vaccines	Lukasz Rabalski, Anna Piotrowska-Mietelska, Maciej Kosinski, Boguslaw Szewczyk, Krystyna Bienkowska-Szewczyk	
EPI_ISL_451648, EPI_ISL_451649, EPI_ISL_451650, EPI_ISL_451651, EPI_ISL_451652, EPI_ISL_451653, EPI_ISL_451654	Hematology Laboratory, Section of Molecular Diagnostics, University Clinical Centre, Medical University of Gdansk	Laboratory of Recombinant Vaccines	Lukasz Rabalski, Adam Sodal, Aneta Szulc, Krzysztof Lewandowski, Ewa Milosz, Marlena Robakowska, Boguslaw Szewczyk, Krystyna Bienkowska-Szewczyk	
EPI_ISL_451655, EPI_ISL_451656, EPI_ISL_451657, EPI_ISL_451658, EPI_ISL_451659, EPI_ISL_451660, EPI_ISL_451661, EPI_ISL_451662, EPI_ISL_451663, EPI_ISL_451664	State Sanitary Inspectorate	Laboratory of Recombinant Vaccines	Lukasz Rabalski, Boguslaw Szewczyk, Krystyna Bienkowska-Szewczyk, Jaroslaw Pinkas	
EPI_ISL_451668, EPI_ISL_451669, EPI_ISL_451670, EPI_ISL_451672, EPI_ISL_451673, EPI_ISL_451674, EPI_ISL_451675, EPI_ISL_451676, EPI_ISL_451677, EPI_ISL_451678, EPI_ISL_451680, EPI_ISL_451681, EPI_ISL_451682, EPI_ISL_451683, EPI_ISL_451684, EPI_ISL_451685, EPI_ISL_451688, EPI_ISL_451689, EPI_ISL_451690, EPI_ISL_451691, EPI_ISL_451692, EPI_ISL_451693, EPI_ISL_451694, EPI_ISL_451695, EPI_ISL_451696, EPI_ISL_451697, EPI_ISL_451698, EPI_ISL_451699, EPI_ISL_451701, EPI_ISL_451702, EPI_ISL_451703, EPI_ISL_451704, EPI_ISL_451705, EPI_ISL_451706, EPI_ISL_451707, EPI_ISL_451708, EPI_ISL_451709, EPI_ISL_451711, EPI_ISL_451712, EPI_ISL_451713, EPI_ISL_451714, EPI_ISL_451716, EPI_ISL_451717, EPI_ISL_451718, EPI_ISL_451719, EPI_ISL_451720, EPI_ISL_451721, EPI_ISL_451722, EPI_ISL_451723, EPI_ISL_451724, EPI_ISL_451725, EPI_ISL_451726, EPI_ISL_451727, EPI_ISL_451728, EPI_ISL_451730, EPI_ISL_451731, EPI_ISL_451732, EPI_ISL_451733, EPI_ISL_451734, EPI_ISL_451736, EPI_ISL_451738, EPI_ISL_451740, EPI_ISL_451741, EPI_ISL_451742, EPI_ISL_451744, EPI_ISL_451745, EPI_ISL_451746, EPI_ISL_451747, EPI_ISL_451748, EPI_ISL_451749, EPI_ISL_451750, EPI_ISL_451751, EPI_ISL_451752, EPI_ISL_451753, EPI_ISL_451754, EPI_ISL_451755, EPI_ISL_451756, EPI_ISL_451758, EPI_ISL_451759, EPI_ISL_451760, EPI_ISL_451761, EPI_ISL_451763, EPI_ISL_451764, EPI_ISL_451765, EPI_ISL_451766, EPI_ISL_451767, EPI_ISL_451769, EPI_ISL_451770, EPI_ISL_451772, EPI_ISL_451773, EPI_ISL_451776, EPI_ISL_451777, EPI_ISL_451778, EPI_ISL_451780, EPI_ISL_451781, EPI_ISL_451782, EPI_ISL_451784, EPI_ISL_451785, EPI_ISL_451786, EPI_ISL_451787, EPI_ISL_451788, EPI_ISL_451789, EPI_ISL_451790, EPI_ISL_451791, EPI_ISL_451792, EPI_ISL_451793, EPI_ISL_451794, EPI_ISL_451796, EPI_ISL_451797, EPI_ISL_451798, EPI_ISL_451799, EPI_ISL_451800, EPI_ISL_451801, EPI_ISL_451802, EPI_ISL_451803, EPI_ISL_451804, EPI_ISL_451805, EPI_ISL_451806, EPI_ISL_451807, EPI_ISL_451808, EPI_ISL_451809, EPI_ISL_451810, EPI_ISL_451811, EPI_ISL_451812, EPI_ISL_451813, EPI_ISL_451814, EPI_ISL_451815, EPI_ISL_451816, EPI_ISL_451817, EPI_ISL_451818, EPI_ISL_451819, EPI_ISL_451821, EPI_ISL_451822, EPI_ISL_451823, EPI_ISL_451824, EPI_ISL_451826, EPI_ISL_451827, EPI_ISL_451829, EPI_ISL_451830, EPI_ISL_451831, EPI_ISL_451832, EPI_ISL_451833, EPI_ISL_451834, EPI_ISL_451835, EPI_ISL_451836, EPI_ISL_451837, EPI_ISL_451838, EPI_ISL_451839, EPI_ISL_451840, EPI_ISL_451842, EPI_ISL_451843, EPI_ISL_451844, EPI_ISL_451846, EPI_ISL_451848, EPI_ISL_451849, EPI_ISL_451850, EPI_ISL_451851, EPI_ISL_451852, EPI_ISL_451853, EPI_ISL_451854, EPI_ISL_451855, EPI_ISL_451859, EPI_ISL_451862, EPI_ISL_451863, EPI_ISL_451864, EPI_ISL_451867, EPI_ISL_451869, EPI_ISL_451870, EPI_ISL_451871, EPI_ISL_451872, EPI_ISL_451873, EPI_ISL_451874, EPI_ISL_451875, EPI_ISL_451877, EPI_ISL_451878, EPI_ISL_451879, EPI_ISL_451883, EPI_ISL_451884, EPI_ISL_451885, EPI_ISL_451886, EPI_ISL_451887, EPI_ISL_451888, EPI_ISL_451889, EPI_ISL_451891, EPI_ISL_451892, EPI_ISL_451894, EPI_ISL_451890, EPI_ISL_451902, EPI_ISL_451905, EPI_ISL_451906, EPI_ISL_451907, EPI_ISL_451908, EPI_ISL_451909, EPI_ISL_451911, EPI_ISL_451913, EPI_ISL_451914, EPI_ISL_451915, EPI_ISL_451916	see above	Viollier AG	Department of Biosystems Science and Engineering, ETH Zürich	Christian Beisel, Sarah Nadeau, Ivan Topolsky, Pedro Ferreira, Philipp Jablonski, Susana Posada-Céspedes, Tobias Schär, Ina Nissen, Natascha Santacroce, Elodie Burcklen, Christiane Beckmann, Maurice Redondo, Olivier Kobel, Christoph Noppen, Sophie Seidel, Noemie Santamaria de Souza, Niko Beerenwinkel, Tanja Stadler
EPI_ISL_451934	Research Unit, University Hospital for Infectious Diseases "Dr. Fran Mihajlevic"	Cicin Sain lab, Helmholtz Centre for Infection Research	Zeeshan Chaudhry, Kathrin Eschke, Željka Mačak Šafranko, Ivan-Christian Kurotc	
EPI_ISL_451935	CUB Hopital Erasme Laboratoire d'Anatomie Pathologique	CUB Hopital Erasme Laboratoire d'Anatomie Pathologique	Prof. Isabelle Salmon, Dr. Nicky D'Haene	
EPI_ISL_451937, EPI_ISL_451940, EPI_ISL_451941, EPI_ISL_451944, EPI_ISL_451945	Max von Pettenkofer Institute, Virology, National Reference Center for Retroviruses, LMU München	Laboratory for Functional Genome Analysis, Dept. Genomics, Gene Center of the LMU Munich	Max Muenchhoff, Stefan Krebs, Alexander Graf, Oliver Keppler, Helmut Blum	
EPI_ISL_451948	The Republican Research and Practical Center for Epidemiology and Microbiology	Charite Universitätsmedizin Berlin, Institute of Virology	Victor M Corman, Barbara Mühlemann, Talitha Veith, Jörn Beheim-Schwarzbach, Julia Schneider, Terry Jones, Nattalia Shmaliova, Nattalia Sivets, Christian Drosten	
EPI_ISL_451961	Istituto Zooprofilattico Sperimentale Puglia e Basilicata; Dipartimento di Bioscienze, Biotecnologie e Biofarmaceutica dell'Università degli Studi di Bari "A.Moro"; Istituto di Biomebrane. Bioenergetica e Biotecnologie Molecolari del Consiglio Nazionale delle Ricerche di Bari	Beaconlab (Bioinformatics Evolution and Comparative Genomics lab), Dept of Biosciences, University of Milan	Parisi A.,Pesole G., Manzari C., Chiara M.	
EPI_ISL_451963	Federal Budget Institution of Science, State Research Center for Applied Microbiology & Biotechnology	Federal Budget Institution of Science, State Research Center for Applied Microbiology & Biotechnology	Dyatlov I, Shemyakin I, Khramov M, Bogun A, Kisilchikina A, Frolov V, Shishkina L, Sizova A, Chekan L, Blagodataskikh S, Podkopaev Y, Kosilova I, Koroleva-Ushakova A, Tyurin E, Galkina E, Slukina N, Shaikhutdinova R, Kalmantayev T, Kalmantayeva O, Fursova N, Silkina M, Gorbatov A, Titareva G, Firstova V, Makarova M, Gapelchenkova T, Solovieva A, Slukin P, Dentovskaya S, Detushev K, Vagayskaya A, Kartsev N, Detusheva E, Zeninskaya N, Ivanov S, Kartseva A, Platonov M, Hyintseva A, Khomyakov A, Chernysh S, Krasnilnikova E, Ryabko A, Solomentsev V, Teymurazov M, Bakhteeva I, Borzilov A, Skryabin Y, Kanashenko M, Abaimova A, Kolchanova A, Novikova T, Goncharova J, Timofeev V, Kuzina E, Fursov M, Zhumakaev R, Marlin M, Denisenko E, Trunyakova A, Kuzin V	
EPI_ISL_451966, EPI_ISL_451969, EPI_ISL_451970	Federal Budget Institution of Science, State Research Center for Applied Microbiology & Biotechnology	Federal Budget Institution of Science, State Research Center for Applied Microbiology & Biotechnology	Dyatlov I, Shemyakin I, Khramov M, Bogun A, Kisilchikina A, Frolov V, Shishkina L, Sizova A, Chekan L, Blagodataskikh S, Podkopaev Y, Kosilova I, Koroleva-Ushakova A, Tyurin E, Galkina E, Slukina N, Shaikhutdinova R, Kalmantayev T, Kalmantayeva O, Fursova N, Silkina M, Gorbatov A, Titareva G, Firstova V, Makarova M, Gapelchenkova T, Solovieva A, Slukin P, Dentovskaya S, Detushev K, Vagayskaya A, Kartsev N, Detusheva E, Zeninskaya N, Ivanov S, Kartseva A, Platonov M, Hyintseva A, Khomyakov A, Chernysh S, Krasnilnikova E, Ryabko A, Solomentsev V, Teymurazov M, Bakhteeva I, Borzilov A, Skryabin Y, Kanashenko M, Abaimova A, Kolchanova A, Novikova T, Goncharova J, Timofeev V, Kuzina E, Fursov M, Zhumakaev R, Marlin M, Denisenko E, Trunyakova A, Kuzin V	
EPI_ISL_451971	1. ViroGenetics - BSL3 Laboratory of Virology, Malopolska Centre of Biotechnology, Jagiellonian University; 2. I Department of Internal Medicine, Faculty of Medicine, Jagiellonian University Medical College; 3. DIAGNOSTYKA Ltd.	1. ViroGenetics - BSL3 Laboratory of Virology, Malopolska Centre of Biotechnology, Jagiellonian University; 2. I Department of Internal Medicine, Faculty of Medicine, Jagiellonian University Medical College.	Marek Sanak, Marcin Surmiak, Monika Gasecka-Czapla, Wojciech Branicki, Pawel P Łabaj, Marta Rogalska-Kupiec, Jakub Swadzba, Krzysztof Pyrc	
EPI_ISL_451972	1. ViroGenetics - BSL3 Laboratory of Virology, Malopolska Centre of Biotechnology, Jagiellonian University; 2. I Department of Internal Medicine, Faculty of Medicine, Jagiellonian University Medical College; 3. DIAGNOSTYKA Ltd.	1. ViroGenetics - BSL3 Laboratory of Virology, Malopolska Centre of Biotechnology, Jagiellonian University; 2. I Department of Internal Medicine, Faculty of Medicine, Jagiellonian University Medical College.	Marek Sanak, Marcin Surmiak, Monika Gasecka-Czapla, Wojciech Branicki, Pawel P Łabaj, Marta Rogalska-Kupiec, Jakub Swadzba, Krzysztof Pyrc	



EPI_ISL_451973, EPI_ISL_451974	1. ViroGenetics - BSL3 Laboratory of Virology, Malopolska Centre of Biotechnology, Jagiellonian University; 2. II Department of Internal Medicine, Faculty of Medicine, Jagiellonian University Medical College; 3. DIAGNOSTYKA Ltd.	1. ViroGenetics - BSL3 Laboratory of Virology, Malopolska Centre of Biotechnology, Jagiellonian University; 2. II Department of Internal Medicine, Faculty of Medicine, Jagiellonian University Medical College.	Marek Sanak, Marcin Surmiak, Monika Gasecka-Czapla, Wojciech Branicki, Pawel P Labaj, Marta Rogalska-Kupiec, Jakub Swadzb, Krzysztof Pyrc			
EPI_ISL_451975, EPI_ISL_451976, EPI_ISL_451977, EPI_ISL_451978, EPI_ISL_451979, EPI_ISL_451980, EPI_ISL_451981, EPI_ISL_451982, EPI_ISL_451983, EPI_ISL_451984, EPI_ISL_451985, EPI_ISL_451986, EPI_ISL_451987	see above	1. ViroGenetics - BSL3 Laboratory of Virology, Malopolska Centre of Biotechnology, Jagiellonian University; 2. II Department of Internal Medicine, Faculty of Medicine, Jagiellonian University Medical College; 3. DIAGNOSTYKA Ltd.	Marek Sanak, Marcin Surmiak, Monika Gasecka-Czapla, Wojciech Branicki, Pawel P Labaj, Marta Rogalska-Kupiec, Jakub Swadzb, Krzysztof Pyrc			
EPI_ISL_451988, EPI_ISL_451989, EPI_ISL_451990, EPI_ISL_451991, EPI_ISL_451992, EPI_ISL_451993, EPI_ISL_451994, EPI_ISL_451995, EPI_ISL_451996, EPI_ISL_451997, EPI_ISL_451998, EPI_ISL_451999, EPI_ISL_452000, EPI_ISL_452001, EPI_ISL_452002, EPI_ISL_452003, EPI_ISL_452004, EPI_ISL_452005, EPI_ISL_452007, EPI_ISL_452008, EPI_ISL_452009, EPI_ISL_452010, EPI_ISL_452012, EPI_ISL_452013, EPI_ISL_452014, EPI_ISL_452015, EPI_ISL_452016, EPI_ISL_452017, EPI_ISL_452018, EPI_ISL_452019, EPI_ISL_452020, EPI_ISL_452021, EPI_ISL_452022, EPI_ISL_452023, EPI_ISL_452024, EPI_ISL_452025, EPI_ISL_452026, EPI_ISL_452027, EPI_ISL_452028, EPI_ISL_452029, EPI_ISL_452030, EPI_ISL_452031, EPI_ISL_452032, EPI_ISL_452033, EPI_ISL_452034, EPI_ISL_452035, EPI_ISL_452037, EPI_ISL_452038, EPI_ISL_452039, EPI_ISL_452042, EPI_ISL_452043, EPI_ISL_452044, EPI_ISL_452045, EPI_ISL_452048, EPI_ISL_452049, EPI_ISL_452050, EPI_ISL_452052, EPI_ISL_452053, EPI_ISL_452054, EPI_ISL_452055, EPI_ISL_452056, EPI_ISL_452057, EPI_ISL_452058, EPI_ISL_452059, EPI_ISL_452060, EPI_ISL_452061, EPI_ISL_452062, EPI_ISL_452064, EPI_ISL_452065, EPI_ISL_452066, EPI_ISL_452067, EPI_ISL_452068, EPI_ISL_452069, EPI_ISL_452070, EPI_ISL_452074, EPI_ISL_452075, EPI_ISL_452076, EPI_ISL_452077, EPI_ISL_452078, EPI_ISL_452079, EPI_ISL_452080, EPI_ISL_452082, EPI_ISL_452083, EPI_ISL_452084, EPI_ISL_452085, EPI_ISL_452086, EPI_ISL_452087, EPI_ISL_452088, EPI_ISL_452089, EPI_ISL_452090, EPI_ISL_452091, EPI_ISL_452092, EPI_ISL_452093, EPI_ISL_452094, EPI_ISL_452098, EPI_ISL_452099, EPI_ISL_452100	see above	Department of Clinical Microbiology, Copenhagen University Hospital, Hvidovre, Kettegaard Alle 30, 2650 Hvidovre.	Albertsen lab, Department of Chemistry and Bioscience, Aalborg University, Denmark	Rasmus Kirkegaard		
EPI_ISL_452101, EPI_ISL_452102		Department of Virus and Microbiological Special Diagnostics, Statens Serum Institut, Copenhagen, Denmark, Artillerivej 5, 2300 Copenhagen S	Albertsen lab, Department of Chemistry and Bioscience, Aalborg University, Denmark			Rasmus Kirkegaard
EPI_ISL_452103, EPI_ISL_452104		Max von Pettenkofer Institute, Virology, National Reference Center for Retroviruses, LMU Munchen	Laboratory for Functional Genome Analysis, Dept. Genomics, Gene Center of the LMU Munich		Max Muenchhoff, Stefan Krebs, Alexander Graf, Oliver Keppler, Helmut Blum	
EPI_ISL_452140		CUB Hopital Erasme Laboratoire d'Anatomie Pathologique	CUB Hopital Erasme Laboratoire d'Anatomie Pathologique			Isabelle Salmon, Nicky D'Haene
EPI_ISL_452142		CUB Hopital Erasme Laboratoire d'Anatomie Pathologique	CUB Hopital Erasme Laboratoire d'Anatomie Pathologique			Isabelle Salmon, Nicky D'Haene
EPI_ISL_452148, EPI_ISL_452149		CUB Hopital Erasme Laboratoire d'Anatomie Pathologique	CUB Hopital Erasme Laboratoire d'Anatomie Pathologique			Isabelle Salmon, Nicky D'Haene
EPI_ISL_452150		CUB Hopital Erasme Laboratoire d'Anatomie Pathologique	CUB Hopital Erasme Laboratoire d'Anatomie Pathologique			Prof. Isabelle Salmon, Dr Nicky D'Haene
EPI_ISL_452151		CUB Hopital Erasme Laboratoire d'Anatomie Pathologique	CUB Hopital Erasme Laboratoire d'Anatomie Pathologique			Prof. Isabelle Salmon, Dr Nicky D'Haene
EPI_ISL_452152		CUB Hopital Erasme Laboratoire d'Anatomie Pathologique	CUB Hopital Erasme Laboratoire d'Anatomie Pathologique			Prof. Isabelle Salmon, Dr Nicky D'Haene
EPI_ISL_452181, EPI_ISL_452182, EPI_ISL_452183, EPI_ISL_452184, EPI_ISL_452185, EPI_ISL_452186, EPI_ISL_452187, EPI_ISL_452188, EPI_ISL_452189		ULSS9 Distretto di Bussolengo	Istituto Zooprofilattico Sperimentale delle Venezie	Adelaide Milani, Alessia Schivo, Annalisa Salvato, Erika Giorgia Quaranta, Gianpiero Zamperin, Ambra Pastori, Bianca Zecchin, Alice Fusaro, Calogero Terregino, Antonia Ricci		
EPI_ISL_452190, EPI_ISL_452191		ULSS9 Distretto di San Bonifacio	Istituto Zooprofilattico Sperimentale delle Venezie	Adelaide Milani, Alessia Schivo, Annalisa Salvato, Erika Giorgia Quaranta, Gianpiero Zamperin, Ambra Pastori, Bianca Zecchin, Alice Fusaro, Calogero Terregino, Antonia Ricci		
EPI_ISL_452218, EPI_ISL_452219, EPI_ISL_452220, EPI_ISL_452221, EPI_ISL_452222, EPI_ISL_452223		Goethe University Hospital Frankfurt	Institute for Medical Virology, Goethe University Hospital Frankfurt	Tuna Toptan, Sebastian Hoehl, Sandra Westhaus, Denisa Bojkova, Annemarie Berger, Björn Rotter, Klaus Hoffmeier, Jindrich Cinatl, Sandra Ciesek, and Marek Widera		
EPI_ISL_452229, EPI_ISL_452230		Narhalsan Backa vardcentral	The Public Health Agency of Sweden	Mats Olsson, Anna-Malin Linde, Maria Lind Karlberg, Oskar Karlsson Lindsjo, Olov Svartstrom, Anna Risberg, Theresa Enkirch, Mia Brytting, Karin Tegmark-Wisell		
EPI_ISL_452231, EPI_ISL_452232		Sarolედens Familjelakare	The Public Health Agency of Sweden	Katarina Jarbur, Anna-Malin Linde, Maria Lind Karlberg, Oskar Karlsson Lindsjo, Olov Svartstrom, Anna Risberg, Theresa Enkirch, Mia Brytting, Karin Tegmark-Wisell		
EPI_ISL_452233		Victoria Vard och Hals	The Public Health Agency of Sweden	Sarah Henriksson, Anna-Malin Linde, Maria Lind Karlberg, Oskar Karlsson Lindsjo, Olov Svartstrom, Anna Risberg, Theresa Enkirch, Mia Brytting, Karin Tegmark-Wisell		
EPI_ISL_452234		Din Klinik	The Public Health Agency of Sweden	Helene Wamberg, Anna-Malin Linde, Maria Lind Karlberg, Oskar Karlsson Lindsjo, Olov Svartstrom, Anna Risberg, Theresa Enkirch, Mia Brytting, Karin Tegmark-Wisell		
EPI_ISL_452235		Narhalsan Backa vardcentral	The Public Health Agency of Sweden	Mats Olsson, Anna-Malin Linde, Maria Lind Karlberg, Oskar Karlsson Lindsjo, Olov Svartstrom, Anna Risberg, Theresa Enkirch, Mia Brytting, Karin Tegmark-Wisell		
EPI_ISL_452236		VC Sorgenfrimottagningen	The Public Health Agency of Sweden	Lisa Esbjornsson Klemendz, Anna-Malin Linde, Maria Lind Karlberg, Oskar Karlsson Lindsjo, Olov Svartstrom, Anna Risberg, Theresa Enkirch, Mia Brytting, Karin Tegmark-Wisell		
EPI_ISL_452237		Huddinge VC	The Public Health Agency of Sweden	Anders Johansson, Anna-Malin Linde, Maria Lind Karlberg, Oskar Karlsson Lindsjo, Olov Svartstrom, Anna Risberg, Theresa Enkirch, Mia Brytting, Karin Tegmark-Wisell		
EPI_ISL_452238		Narhalsan Sjöbo vardcentral	The Public Health Agency of Sweden	Lovisa Hjerten, Anna-Malin Linde, Maria Lind Karlberg, Oskar Karlsson Lindsjo, Olov Svartstrom, Anna Risberg, Theresa Enkirch, Mia Brytting, Karin Tegmark-Wisell		
EPI_ISL_452239		Narhalsan Backa vardcentral	The Public Health Agency of Sweden	Mats Olsson, Anna-Malin Linde, Maria Lind Karlberg, Oskar Karlsson Lindsjo, Olov Svartstrom, Anna Risberg, Theresa Enkirch, Mia Brytting, Karin Tegmark-Wisell		
EPI_ISL_452240		Huddinge VC	The Public Health Agency of Sweden	Anders Johansson, Anna-Malin Linde, Maria Lind Karlberg, Oskar Karlsson Lindsjo, Olov Svartstrom, Anna Risberg, Theresa Enkirch, Mia Brytting, Karin Tegmark-Wisell		
EPI_ISL_452241		Huslakarna Varmbadhuset Varberg	The Public Health Agency of Sweden	Johanna Hilmersson, Anna-Malin Linde, Maria Lind Karlberg, Oskar Karlsson Lindsjo, Olov Svartstrom, Anna Risberg, Theresa Enkirch, Mia Brytting, Karin Tegmark-Wisell		
EPI_ISL_452242		Wernstedt Medical AB	The Public Health Agency of Sweden	Eva Sandberg, Anna-Malin Linde, Maria Lind Karlberg, Oskar Karlsson Lindsjo, Olov Svartstrom, Anna Risberg, Theresa Enkirch, Mia Brytting, Karin Tegmark-Wisell		
EPI_ISL_452251, EPI_ISL_452252, EPI_ISL_452254, EPI_ISL_452256, EPI_ISL_452257		Respiratory Virus Unit, Microbiology Services Colindale, Public Health England	Respiratory Virus Unit, Microbiology Services Colindale, Public Health England	Steven Platt, Shahjahan Miah, Angie Lackenby, Omolola Akinbam, Tina Talts, Leena Bhaw, Richard Myers, Monica Galiano, Kirstin Edwards, Jonathan Hubb, Joanna Ellis, Maria Zambon		
EPI_ISL_452367, EPI_ISL_452371, EPI_ISL_452372, EPI_ISL_452374, EPI_ISL_452379, EPI_ISL_452380, EPI_ISL_452381, EPI_ISL_452383, EPI_ISL_452385, EPI_ISL_452387, EPI_ISL_452392, EPI_ISL_452394, EPI_ISL_452396, EPI_ISL_452397, EPI_ISL_452398, EPI_ISL_452400, EPI_ISL_452402, EPI_ISL_452404, EPI_ISL_452405, EPI_ISL_452406, EPI_ISL_452407, EPI_ISL_452409, EPI_ISL_452410, EPI_ISL_452411, EPI_ISL_452413, EPI_ISL_452414, EPI_ISL_452426, EPI_ISL_452429, EPI_ISL_452430, EPI_ISL_452432, EPI_ISL_452433, EPI_ISL_452434, EPI_ISL_452436, EPI_ISL_452439, EPI_ISL_452441, EPI_ISL_452443, EPI_ISL_452444, EPI_ISL_452447, EPI_ISL_452448, EPI_ISL_452449, EPI_ISL_452452	see above	Servicio de Microbiología. HRU de Málaga. Servicio Andaluz de Salud	SeqCOVID-SPAIN consortium/IBV(CSIC)	Inmaculada de Toro Peinado, Maria Concepción Mediavilla Gradolph, Begoña Palop Borrás and SeqCOVID-SPAIN consortium		
EPI_ISL_452453, EPI_ISL_452454, EPI_ISL_452457, EPI_ISL_452459, EPI_ISL_452460, EPI_ISL_452461, EPI_ISL_452462, EPI_ISL_452464, EPI_ISL_452465, EPI_ISL_452466, EPI_ISL_452467, EPI_ISL_452468, EPI_ISL_452469, EPI_ISL_452470, EPI_ISL_452471	see above	Hospital Universitario Puerta del Mar de Cádiz - INIBICA	SeqCOVID-SPAIN consortium/IBV(CSIC)	Salud Rodríguez-Pallares, Fátima-Galán-Sánchez, Manuel Rodríguez-Iglesias and SeqCOVID-SPAIN consortium		
EPI_ISL_452473, EPI_ISL_452474, EPI_ISL_452476, EPI_ISL_452477, EPI_ISL_452479, EPI_ISL_452480, EPI_ISL_452481, EPI_ISL_452483, EPI_ISL_452484, EPI_ISL_452485, EPI_ISL_452486, EPI_ISL_452487, EPI_ISL_452488, EPI_ISL_452490, EPI_ISL_452493, EPI_ISL_452495, EPI_ISL_452496, EPI_ISL_452498, EPI_ISL_452500, EPI_ISL_452503, EPI_ISL_452505, EPI_ISL_452506, EPI_ISL_452507, EPI_ISL_452508, EPI_ISL_452509, EPI_ISL_452510, EPI_ISL_452513, EPI_ISL_452514, EPI_ISL_452516, EPI_ISL_452517, EPI_ISL_452518, EPI_ISL_452519, EPI_ISL_452520, EPI_ISL_452521, EPI_ISL_452523, EPI_ISL_452524, EPI_ISL_452526, EPI_ISL_452527, EPI_ISL_452528, EPI_ISL_452531, EPI_ISL_452532, EPI_ISL_452534, EPI_ISL_452535, EPI_ISL_452538, EPI_ISL_452539, EPI_ISL_452540, EPI_ISL_452541	see above	Clínica Universidad de Navarra. Servicio de Enfermedades Infecciosas y Microbiología clínica	SeqCOVID-SPAIN consortium/IBV(CSIC)	Mirian Fernández-Alonso, Jose Luis del Pozo and SeqCOVID-SPAIN consortium		
EPI_ISL_452544, EPI_ISL_452546, EPI_ISL_452547, EPI_ISL_452549, EPI_ISL_452551, EPI_ISL_452552, EPI_ISL_452553, EPI_ISL_452554, EPI_ISL_452555, EPI_ISL_452556, EPI_ISL_452557, EPI_ISL_452558, EPI_ISL_452559, EPI_ISL_452560, EPI_ISL_452561, EPI_ISL_452562, EPI_ISL_452564, EPI_ISL_452566, EPI_ISL_452567, EPI_ISL_452570, EPI_ISL_452571, EPI_ISL_452572, EPI_ISL_452573, EPI_ISL_452574, EPI_ISL_452576, EPI_ISL_452577, EPI_ISL_452578, EPI_ISL_452579, EPI_ISL_452580, EPI_ISL_452581, EPI_ISL_452582, EPI_ISL_452583, EPI_ISL_452584, EPI_ISL_452586, EPI_ISL_452588, EPI_ISL_452590, EPI_ISL_452592, EPI_ISL_452593, EPI_ISL_452594, EPI_ISL_452595, EPI_ISL_452596, EPI_ISL_452597, EPI_ISL_452598, EPI_ISL_452600, EPI_ISL_452601, EPI_ISL_452603, EPI_ISL_452604, EPI_ISL_452605, EPI_ISL_452606, EPI_ISL_452609, EPI_ISL_452610, EPI_ISL_452612, EPI_ISL_452613, EPI_ISL_452615	see above	Servicio de Microbiología y Parasitología clínica. UCEIMP. Hospital Universitario Virgen del Rocío/IBIS/CSIC/US.	SeqCOVID-SPAIN consortium/IBV(CSIC)	Guillermo Martín Gutiérrez, Angel Rodríguez Villodres, Lidia Gálvez Benítez, Verónica González Galán, Javier Aznar Martín and SeqCOVID-SPAIN consortium		
EPI_ISL_452618, EPI_ISL_452620, EPI_ISL_452621, EPI_ISL_452622, EPI_ISL_452623, EPI_ISL_452624, EPI_ISL_452625, EPI_ISL_452626, EPI_ISL_452627, EPI_ISL_452630, EPI_ISL_452631, EPI_ISL_452632, EPI_ISL_452633, EPI_ISL_452634, EPI_ISL_452635, EPI_ISL_452636, EPI_ISL_452637, EPI_ISL_452638, EPI_ISL_452639, EPI_ISL_452640, EPI_ISL_452641, EPI_ISL_452642, EPI_ISL_452643, EPI_ISL_452644, EPI_ISL_452647, EPI_ISL_452649, EPI_ISL_452650, EPI_ISL_452651, EPI_ISL_452652, EPI_ISL_452653, EPI_ISL_452657, EPI_ISL_452658, EPI_ISL_452659, EPI_ISL_452661, EPI_ISL_452662, EPI_ISL_452663, EPI_ISL_452664, EPI_ISL_452665, EPI_ISL_452666, EPI_ISL_452667, EPI_ISL_452671, EPI_ISL_452672, EPI_ISL_452673, EPI_ISL_452674, EPI_ISL_452675, EPI_ISL_452676, EPI_ISL_452677, EPI_ISL_452678, EPI_ISL_452679, EPI_ISL_452680, EPI_ISL_452681, EPI_ISL_452682, EPI_ISL_452683, EPI_ISL_452684, EPI_ISL_452686, EPI_ISL_452688, EPI_ISL_452689, EPI_ISL_452691	see above	Servicio de Microbiología. Hospital Universitario Donostia. OSI Donostialdea. Área de Enfermedades Infecciosas, Grupo de Infección Respiratoria y Resistencia Antimicrobiana. Instituto de Investigación Sanitaria Biodonostia.	SeqCOVID-SPAIN consortium/IBV(CSIC)	Gustavo Cilla, Milagrosa Montes, Luis Piñeiro, Jose Maria Marimón and SeqCOVID-SPAIN consortium		
EPI_ISL_452692, EPI_ISL_452693, EPI_ISL_452694, EPI_ISL_452695, EPI_ISL_452696, EPI_ISL_452698, EPI_ISL_452699, EPI_ISL_452700, EPI_ISL_452701, EPI_ISL_452703, EPI_ISL_452704, EPI_ISL_452707, EPI_ISL_452708, EPI_ISL_452709, EPI_ISL_452710, EPI_ISL_452711, EPI_ISL_452712, EPI_ISL_452713, EPI_ISL_452714, EPI_ISL_452715, EPI_ISL_452716, EPI_ISL_452717, EPI_ISL_452718, EPI_ISL_452719, EPI_ISL_452720, EPI_ISL_452721, EPI_ISL_452722, EPI_ISL_452723, EPI_ISL_452724, EPI_ISL_452725, EPI_ISL_452726, EPI_ISL_452727, EPI_ISL_452728, EPI_ISL_452729, EPI_ISL_452730, EPI_ISL_452731, EPI_ISL_452732, EPI_ISL_452733, EPI_ISL_452735, EPI_ISL_452736, EPI_ISL_452737, EPI_ISL_452738, EPI_ISL_452739, EPI_ISL_452740, EPI_ISL_452741, EPI_ISL_452742, EPI_ISL_452743, EPI_ISL_452744, EPI_ISL_452745, EPI_ISL_452746, EPI_ISL_452747, EPI_ISL_452748, EPI_ISL_452749, EPI_ISL_452750, EPI_ISL_452751, EPI_ISL_452753, EPI_ISL_452754, EPI_ISL_452755, EPI_ISL_452756, EPI_ISL_452757, EPI_ISL_452760, EPI_ISL_452761, EPI_ISL_452762, EPI_ISL_452763, EPI_ISL_452765, EPI_ISL_452766, EPI_ISL_452767, EPI_ISL_452768, EPI_ISL_452769, EPI_ISL_452770, EPI_ISL_452771, EPI_ISL_452772, EPI_ISL_452773, EPI_ISL_452774, EPI_ISL_452775, EPI_ISL_452777, EPI_ISL_452780, EPI_ISL_452782, EPI_ISL_452783, EPI_ISL_452784, EPI_ISL_452785, EPI_ISL_452786	see above	Hospital Universitario Araba. Vitoria-Gasteiz,	SeqCOVID-SPAIN consortium/IBV(CSIC)	Silvia Hernáez Crespo, Carmen Gómez González, Amaia Aguirre Quiñero, Marina Fernández Torres, María Rosario Almela Ferrer, María Concepción Lecaroz Agara, Andrés Canut Blasco and SeqCOVID-SPAIN consortium		
EPI_ISL_452857, EPI_ISL_452858, EPI_ISL_452859, EPI_ISL_452862, EPI_ISL_452863, EPI_ISL_452864, EPI_ISL_452865, EPI_ISL_452866, EPI_ISL_452867, EPI_ISL_452869, EPI_ISL_452871, EPI_ISL_452872, EPI_ISL_452876, EPI_ISL_452877, EPI_ISL_452878, EPI_ISL_452879, EPI_ISL_452880, EPI_ISL_452881, EPI_ISL_452882, EPI_ISL_452884, EPI_ISL_452885, EPI_ISL_452886, EPI_ISL_452888, EPI_ISL_452889, EPI_ISL_452890, EPI_ISL_452891, EPI_ISL_452892, EPI_ISL_452893, EPI_ISL_452894, EPI_ISL_452895, EPI_ISL_452896, EPI_ISL_452897, EPI_ISL_452898, EPI_ISL_452899, EPI_ISL_452900, EPI_ISL_452901, EPI_ISL_452902, EPI_ISL_452903, EPI_ISL_452904, EPI_ISL_452905, EPI_ISL_452906, EPI_ISL_452907, EPI_ISL_452908, EPI_ISL_452909, EPI_ISL_452910, EPI_ISL_452911, EPI_ISL_452912, EPI_ISL_452913, EPI_ISL_452914, EPI_ISL_452915, EPI_ISL_452916, EPI_ISL_452917, EPI_ISL_452918, EPI_ISL_452919, EPI_ISL_452920, EPI_ISL_452926, EPI_ISL_452928, EPI_ISL_452929, EPI_ISL_452930, EPI_ISL_452932, EPI_ISL_452934, EPI_ISL_452935, EPI_ISL_452936, EPI_ISL_452937, EPI_ISL_452938, EPI_ISL_452939, EPI_ISL_452940, EPI_ISL_452941, EPI_ISL_452942, EPI_ISL_452943, EPI_ISL_452944, EPI_ISL_452946, EPI_ISL_452947, EPI_ISL_452948, EPI_ISL_452949, EPI_ISL_452950, EPI_ISL_452951, EPI_ISL_452952, EPI_ISL_452953, EPI_ISL_452954, EPI_ISL_452955, EPI_ISL_452956, EPI_ISL_452957, EPI_ISL_452958, EPI_ISL_452959, EPI_ISL_452960, EPI_ISL_452961, EPI_ISL_452962, EPI_ISL_452963, EPI_ISL_452965, EPI_ISL_452968, EPI_ISL_452969, EPI_ISL_452971, EPI_ISL_452972, EPI_ISL_452973, EPI_ISL_452974, EPI_ISL_452975, EPI_ISL_452976, EPI_ISL_452977, EPI_ISL_452978, EPI_ISL_452979, EPI_ISL_452980, EPI_ISL_452981, EPI_ISL_452982, EPI_ISL_452983, EPI_ISL_452984, EPI_ISL_452985, EPI_ISL_452986, EPI_ISL_452989, EPI_ISL_452990, EPI_ISL_452993, EPI_ISL_452994, EPI_ISL_452996, EPI_ISL_452998, EPI_ISL_453000, EPI_ISL_453001, EPI_ISL_453003, EPI_ISL_453004, EPI_ISL_453005	see above	Department of Pathology, University of Cambridge	COVID-19 Genomics UK (COG-UK) Consortium	Luke W Meredith, M. Estée Török , Myra Hosmillo, William L. Hamilton, Martin D. Curran, Theresa Fellwell, Grant Hall, Anna Yakovleva, Fahad A Khokhar, Charlotte J. Houldcroft, Laura G Callier, Aminu S. Jahun, Sarah L. Caddy, Ian Goodfellow		
EPI_ISL_453006, EPI_ISL_453013, EPI_ISL_453019, EPI_ISL_453030, EPI_ISL_453031, EPI_ISL_453034, EPI_ISL_453035, EPI_ISL_453037, EPI_ISL_453040, EPI_ISL_453041, EPI_ISL_453042, EPI_ISL_453044, EPI_ISL_453052, EPI_ISL_453056, EPI_ISL_453060, EPI_ISL_453061, EPI_ISL_453062, EPI_ISL_453063, EPI_ISL_453065, EPI_ISL_453069, EPI_ISL_453070, EPI_ISL_453072, EPI_ISL_453074, EPI_ISL_453075, EPI_ISL_453076, EPI_ISL_453078, EPI_ISL_453081, EPI_ISL_453083, EPI_ISL_453084, EPI_ISL_453085, EPI_ISL_453088, EPI_ISL_453090, EPI_ISL_453097	see above	West of Scotland Specialist Virology Centre, NHSGGC / MRC-University of Glasgow Centre for Virus Research	COVID-19 Genomics UK (COG-UK) Consortium	Ana da Silva Filipe, Natasha Johnson, Kathy Smollett, Daniel Mar, Stephen Carmichael, Lily Tong, Jenna Nichols, Elihu Aranday-Cortes, Kirstyn Brunker, Yasmin Parr, Kyriaki Nomikou; Sarah McDonald, Marc Niebel, Patawee Asamaphan; Richard Orton, Joseph Hughes, Sreenu Vattipally, David L Robertson; Alasdair MacLean, Rory Gunson; Kathy Li, Natasha Jesudason, Rajiv Shah, James Shepherd, Antonia Ho,		



EPI_ISL_453099, EPI_ISL_453101, EPI_ISL_453102, EPI_ISL_453103, EPI_ISL_453104, EPI_ISL_453105, EPI_ISL_453106, EPI_ISL_453107, EPI_ISL_453108, EPI_ISL_453109, EPI_ISL_453111, EPI_ISL_453114, EPI_ISL_453115, EPI_ISL_453116, EPI_ISL_453117, EPI_ISL_453119, EPI_ISL_453121, EPI_ISL_453122, EPI_ISL_453125, EPI_ISL_453126, EPI_ISL_453127, EPI_ISL_453128, EPI_ISL_453129, EPI_ISL_453130, EPI_ISL_453132, EPI_ISL_453133, EPI_ISL_453141, EPI_ISL_453142, EPI_ISL_453143, EPI_ISL_453144, EPI_ISL_453145, EPI_ISL_453146, EPI_ISL_453147, EPI_ISL_453148, EPI_ISL_453149, EPI_ISL_453150, EPI_ISL_453152, EPI_ISL_453153, EPI_ISL_453154, EPI_ISL_453155, EPI_ISL_453156, EPI_ISL_453157, EPI_ISL_453158, EPI_ISL_453160, EPI_ISL_453161, EPI_ISL_453163, EPI_ISL_453164, EPI_ISL_453166, EPI_ISL_453169, EPI_ISL_453170, EPI_ISL_453171, EPI_ISL_453172, EPI_ISL_453173, EPI_ISL_453174, EPI_ISL_453177, EPI_ISL_453178, EPI_ISL_453179, EPI_ISL_453180, EPI_ISL_453181, EPI_ISL_453182, EPI_ISL_453183, EPI_ISL_453184, EPI_ISL_453187, EPI_ISL_453188, EPI_ISL_453190, EPI_ISL_453191, EPI_ISL_453192, EPI_ISL_453193, EPI_ISL_453194		Emma Thomson	
see above	Virology Department, Royal Infirmary of Edinburgh, NHS Lothian / School of Biological Sciences, University of Edinburgh / Institute of Genetics and Molecular Medicine, University of Edinburgh	COVID-19 Genomics UK (COG-UK) Consortium	McHugh M, Dewar R, Rooke S, Gallagher M, Balcaza C, O'Toole A, Scher E, Hill V, McCrone JT, Colquhoun R, Yu X, Jackson B, Rambaut A, Williams TC, Templeton K
EPI_ISL_453255, EPI_ISL_453327, EPI_ISL_453433, EPI_ISL_453435, EPI_ISL_453437, EPI_ISL_453441, EPI_ISL_453442, EPI_ISL_453446, EPI_ISL_453452, EPI_ISL_453453	Liverpool Clinical Laboratories	COVID-19 Genomics UK (COG-UK) Consortium	Sam Haldenby, Anita Lucaci, Steve Paterson, Julian Hiscox, Alistair Darby, M Almsaud, A Alrezaihi, Muhannad Alruwaili, Stuart D Armstrong, Jones Benjamin , Eleanor G Bentley, Anu Chawla, Jordan J Clark, Angela Cowell, Richard Eccles, Isabel Garcia-Dorival, Matthew Gemmell, Alessandro Gerada, PKF Gilmore, Richard Gregory, Ximeng Han, Catherine Hartley, Margaret Hughes, Miren Iturriza-Gomara, James Johnson, L Luu, Jenifer Manson , Charlotte Nelson, Elaine O'Toole, Cassie Olateju, Rebekah Penrice-Randal , Lucille Rainbow, N.P Randle, Trevor Ian Robinson, Paul Sharma, Ghada T Shawli, James P Stewart , Neil Swainston, Ecaterina Vamos, Joanne Watts, Mark Whitehead
EPI_ISL_453460, EPI_ISL_453461, EPI_ISL_453462, EPI_ISL_453463, EPI_ISL_453464	University College London, Great Ormond Street Hospital for Children NHS Foundation Trust, Imperial College Healthcare NHS Trust	COVID-19 Genomics UK (COG-UK) Consortium	Sergi Castellano, Rachel Williams, Mark Kristiansen, Paola Resende Silva, Sunando Roy, Tony Brooks, Helena Tutill, Paola Niola, Patricia Dyal, Charlotte Williams, Leysa Forrest, Yasmin Panchbhaya, Jacqueline Findlay, Sam Weeks, Julianne Brown, Kathryn Harris, Paul Randell, James Price, Alison Holmes, Judith Breuer
EPI_ISL_453465, EPI_ISL_453466, EPI_ISL_453467, EPI_ISL_453468, EPI_ISL_453469, EPI_ISL_453470, EPI_ISL_453471, EPI_ISL_453472, EPI_ISL_453473, EPI_ISL_453474, EPI_ISL_453475, EPI_ISL_453476, EPI_ISL_453477, EPI_ISL_453478, EPI_ISL_453479, EPI_ISL_453480, EPI_ISL_453481, EPI_ISL_453482, EPI_ISL_453483, EPI_ISL_453484, EPI_ISL_453485	Regional Virus Laboratory, Belfast Health and Social Care Trust	COVID-19 Genomics UK (COG-UK) Consortium	Conall McCaughy, James McKenna, Tanya Curran, Susan Feeney, Alison Watt, Clara Cox, Mairead Connor, Zoltan Molnar, David Simpson, Derek Fairley
EPI_ISL_453489, EPI_ISL_453492, EPI_ISL_453499, EPI_ISL_453507, EPI_ISL_453509, EPI_ISL_453534, EPI_ISL_453538, EPI_ISL_453542, EPI_ISL_453544	Northumbria University / South Tees Hospitals NHS Foundation Trust / North Cumbria Integrated Care NHS Foundation Trust / North Tees and Hartlepool NHS Foundation Trust / Newcastle Hospitals NHS Foundation Trust	COVID-19 Genomics UK (COG-UK) Consortium	Darren L Smith,Andrew Nelson,Matthew Bashton,Greg R Young,Joshua Loh,John Allan, Mohammad A Tariq,Giles S Holt,Gary Black,Wen C Mew,Lynn Dover ,Paul Baker,Steve Liggett,Sarah Essex,Jane Greenaway ,Debra Padgett,Clive Graham,Garren Scott,Edward Barton ,Emma Swindells ,Brendan Payne,Jennifer Collins,Yusri Taha,Gary Eltringham
EPI_ISL_453545, EPI_ISL_453546, EPI_ISL_453547, EPI_ISL_453548, EPI_ISL_453549, EPI_ISL_453550, EPI_ISL_453551, EPI_ISL_453552, EPI_ISL_453553, EPI_ISL_453554, EPI_ISL_453555, EPI_ISL_453556, EPI_ISL_453557, EPI_ISL_453558, EPI_ISL_453559, EPI_ISL_453560, EPI_ISL_453561, EPI_ISL_453562, EPI_ISL_453563, EPI_ISL_453564, EPI_ISL_453565, EPI_ISL_453566, EPI_ISL_453567, EPI_ISL_453568, EPI_ISL_453569, EPI_ISL_453570, EPI_ISL_453571, EPI_ISL_453572, EPI_ISL_453573, EPI_ISL_453574, EPI_ISL_453575, EPI_ISL_453576, EPI_ISL_453577, EPI_ISL_453578, EPI_ISL_453579, EPI_ISL_453580, EPI_ISL_453581, EPI_ISL_453582, EPI_ISL_453583, EPI_ISL_453584, EPI_ISL_453585, EPI_ISL_453586, EPI_ISL_453587, EPI_ISL_453588, EPI_ISL_453589, EPI_ISL_453590, EPI_ISL_453591, EPI_ISL_453592, EPI_ISL_453593, EPI_ISL_453594, EPI_ISL_453595, EPI_ISL_453596, EPI_ISL_453597, EPI_ISL_453598, EPI_ISL_453599, EPI_ISL_453600, EPI_ISL_453601, EPI_ISL_453602, EPI_ISL_453603, EPI_ISL_453604, EPI_ISL_453605, EPI_ISL_453606, EPI_ISL_453607, EPI_ISL_453608, EPI_ISL_453609, EPI_ISL_453610, EPI_ISL_453611, EPI_ISL_453612, EPI_ISL_453613	Quadram Institute Bioscience	COVID-19 Genomics UK (COG-UK) Consortium	Dave J. Baker, Gemma L. Kay, Alp Aydin, Thanh Le-Viet, Steven Rudder, Ana P. Tedim, Anastasia Kolyva, Maria Diaz, Leonardo de Oliveira Martins, Nabil-Fareed Alikhan, Lizzie Meadows, Rachael Stanley, Nozi Elumogo, Muhammed Yasir, Nicholas M. Thomson, Alexander J Trotter, Rachel Gilroy, Samuel Bloomfield, Claire Stuart, Andrew Bell, Reenesh Prakash, Samir Derivisevic, Alison E. Mather, John Wain, Mark Webber, Andrew J. Page, Justin O'Grady
EPI_ISL_453615, EPI_ISL_453616, EPI_ISL_453618, EPI_ISL_453619, EPI_ISL_453620, EPI_ISL_453621, EPI_ISL_453622, EPI_ISL_453623, EPI_ISL_453624, EPI_ISL_453625, EPI_ISL_453626, EPI_ISL_453627, EPI_ISL_453628, EPI_ISL_453629, EPI_ISL_453631, EPI_ISL_453632, EPI_ISL_453633, EPI_ISL_453634, EPI_ISL_453635, EPI_ISL_453636, EPI_ISL_453637, EPI_ISL_453638, EPI_ISL_453639, EPI_ISL_453640, EPI_ISL_453641, EPI_ISL_453642, EPI_ISL_453643, EPI_ISL_453644, EPI_ISL_453645, EPI_ISL_453646, EPI_ISL_453647, EPI_ISL_453648, EPI_ISL_453649, EPI_ISL_453650, EPI_ISL_453651, EPI_ISL_453652, EPI_ISL_453653, EPI_ISL_453654, EPI_ISL_453655, EPI_ISL_453656, EPI_ISL_453657, EPI_ISL_453658, EPI_ISL_453659, EPI_ISL_453660, EPI_ISL_453661, EPI_ISL_453662, EPI_ISL_453663	Queens Medical Centre, Clinical Microbiology Department / DeepSeq Nottingham	COVID-19 Genomics UK (COG-UK) Consortium	Gemma Clark, Wendy Smith, Manjinder Khakh, Hannah Howson-Wells, Jonathan Ball, Patrick McClure, Joseph Chappell, Theocharis Toleridis, Nadine Holmes, Matthew Carlisle, Christopher Moore, Fei Sang, Johnny Debebe, Victoria Wright, Matthew Lous
EPI_ISL_453670, EPI_ISL_453676, EPI_ISL_453677, EPI_ISL_453679, EPI_ISL_453684, EPI_ISL_453685, EPI_ISL_453687, EPI_ISL_453691	Centre for Enzyme Innovation, University of Portsmouth / Translational Research Laboratory, Portsmouth Hospitals NHS Trust	COVID-19 Genomics UK (COG-UK) Consortium	Angela Beckett,,Yann Bourgeois,,Garry Scarlett,,Sharon Glaysher,,Scott Elliott,,Kelly Bicknell,,Robert Impey,,Allyson Lloyd,,Sarah Wylie,,Ethan Butcher,,Anoop Chauhan,,Samuel Robson
EPI_ISL_453696, EPI_ISL_453698, EPI_ISL_453699, EPI_ISL_453701, EPI_ISL_453703, EPI_ISL_453704, EPI_ISL_453705, EPI_ISL_453706, EPI_ISL_453707, EPI_ISL_453708, EPI_ISL_453709, EPI_ISL_453710, EPI_ISL_453711, EPI_ISL_453712, EPI_ISL_453713, EPI_ISL_453714, EPI_ISL_453715, EPI_ISL_453716, EPI_ISL_453717, EPI_ISL_453718, EPI_ISL_453719, EPI_ISL_453720, EPI_ISL_453721, EPI_ISL_453722, EPI_ISL_453723, EPI_ISL_453724, EPI_ISL_453725, EPI_ISL_453726, EPI_ISL_453727, EPI_ISL_453728, EPI_ISL_453729, EPI_ISL_453730, EPI_ISL_453732, EPI_ISL_453736, EPI_ISL_453737, EPI_ISL_453739, EPI_ISL_453740, EPI_ISL_453742, EPI_ISL_453744, EPI_ISL_453745, EPI_ISL_453746, EPI_ISL_453747, EPI_ISL_453748, EPI_ISL_453749, EPI_ISL_453750, EPI_ISL_453751, EPI_ISL_453752, EPI_ISL_453753, EPI_ISL_453755, EPI_ISL_453756, EPI_ISL_453757, EPI_ISL_453758, EPI_ISL_453759, EPI_ISL_453760, EPI_ISL_453761, EPI_ISL_453765, EPI_ISL_453766, EPI_ISL_453767, EPI_ISL_453768, EPI_ISL_453769, EPI_ISL_453770, EPI_ISL_453771, EPI_ISL_453772, EPI_ISL_453773, EPI_ISL_453774, EPI_ISL_453775, EPI_ISL_453776, EPI_ISL_453777	Virology Department, Sheffield Teaching Hospitals NHS Foundation Trust/Department of Infection, Immunity and Cardiovascular Disease, The Medical School, University of Sheffield	COVID-19 Genomics UK (COG-UK) Consortium	Thushan de Silva, Matthew Parker, Nikki Smith, Adri Anyal, Rebecca Brown, Luke Green, Rachel Tucker, Paul Parsons, Danielle Groves, Katie Johnson, Laura Carrilero, Alex Keeley, Dave Partridge, Matthew Wyles, Benjamin Lindsey, Mehmet Yavuz, Mohammad Raza, Cariad Evans
EPI_ISL_453813, EPI_ISL_453814, EPI_ISL_453815, EPI_ISL_453816, EPI_ISL_453817, EPI_ISL_453818, EPI_ISL_453820, EPI_ISL_453821, EPI_ISL_453822, EPI_ISL_453823, EPI_ISL_453824, EPI_ISL_453825, EPI_ISL_453826, EPI_ISL_453827, EPI_ISL_453828, EPI_ISL_453829, EPI_ISL_453830, EPI_ISL_453832, EPI_ISL_453833, EPI_ISL_453834, EPI_ISL_453835, EPI_ISL_453836, EPI_ISL_453837, EPI_ISL_453838, EPI_ISL_453839, EPI_ISL_453840, EPI_ISL_453841, EPI_ISL_453842, EPI_ISL_453843, EPI_ISL_453844, EPI_ISL_453845, EPI_ISL_453846, EPI_ISL_453847, EPI_ISL_453848, EPI_ISL_453849, EPI_ISL_453850, EPI_ISL_453851, EPI_ISL_453852, EPI_ISL_453853, EPI_ISL_453854, EPI_ISL_453855, EPI_ISL_453856, EPI_ISL_453857, EPI_ISL_453858, EPI_ISL_453859, EPI_ISL_453860, EPI_ISL_453861, EPI_ISL_453862, EPI_ISL_453863, EPI_ISL_453864, EPI_ISL_453865, EPI_ISL_453866, EPI_ISL_453867, EPI_ISL_453868, EPI_ISL_453869, EPI_ISL_453870, EPI_ISL_453871, EPI_ISL_453872, EPI_ISL_453873, EPI_ISL_453874, EPI_ISL_453875, EPI_ISL_453876, EPI_ISL_453877, EPI_ISL_453878, EPI_ISL_453879, EPI_ISL_453880, EPI_ISL_453881, EPI_ISL_453882, EPI_ISL_453883, EPI_ISL_453884, EPI_ISL_453885, EPI_ISL_453886, EPI_ISL_453887, EPI_ISL_453888, EPI_ISL_453889, EPI_ISL_453890, EPI_ISL_453891, EPI_ISL_453892, EPI_ISL_453893, EPI_ISL_453894, EPI_ISL_453895, EPI_ISL_453896, EPI_ISL_453897, EPI_ISL_453898, EPI_ISL_453899, EPI_ISL_453900, EPI_ISL_453901, EPI_ISL_453902, EPI_ISL_453903, EPI_ISL_453904, EPI_ISL_453905, EPI_ISL_453906, EPI_ISL_453907, EPI_ISL_453908, EPI_ISL_453909, EPI_ISL_453910, EPI_ISL_453911, EPI_ISL_453912, EPI_ISL_453913, EPI_ISL_453914, EPI_ISL_453915, EPI_ISL_453916, EPI_ISL_453917, EPI_ISL_453918, EPI_ISL_453919, EPI_ISL_453920, EPI_ISL_453921, EPI_ISL_453922, EPI_ISL_453923, EPI_ISL_453924, EPI_ISL_453925, EPI_ISL_453926, EPI_ISL_453927, EPI_ISL_453928, EPI_ISL_453929, EPI_ISL_453930, EPI_ISL_453931, EPI_ISL_453932, EPI_ISL_453933, EPI_ISL_453934, EPI_ISL_453935, EPI_ISL_453936, EPI_ISL_453937, EPI_ISL_453938, EPI_ISL_453939, EPI_ISL_453940, EPI_ISL_453941, EPI_ISL_453942, EPI_ISL_453943, EPI_ISL_453944, EPI_ISL_453945, EPI_ISL_453946, EPI_ISL_453947, EPI_ISL_453948, EPI_ISL_453949, EPI_ISL_453950, EPI_ISL_453951, EPI_ISL_453952, EPI_ISL_453953, EPI_ISL_453954, EPI_ISL_453955, EPI_ISL_453956, EPI_ISL_453957, EPI_ISL_453958, EPI_ISL_453959, EPI_ISL_453960, EPI_ISL_453961, EPI_ISL_453962, EPI_ISL_453963, EPI_ISL_453964, EPI_ISL_453965, EPI_ISL_453966, EPI_ISL_453967, EPI_ISL_453968, EPI_ISL_453969, EPI_ISL_453970, EPI_ISL_453971, EPI_ISL_453972, EPI_ISL_453973, EPI_ISL_453974, EPI_ISL_453975, EPI_ISL_453976, EPI_ISL_453977, EPI_ISL_453978, EPI_ISL_453979, EPI_ISL_453980, EPI_ISL_453981, EPI_ISL_453982, EPI_ISL_453983, EPI_ISL_453984, EPI_ISL_453985, EPI_ISL_453986, EPI_ISL_453987, EPI_ISL_453988, EPI_ISL_453989, EPI_ISL_453990, EPI_ISL_453991, EPI_ISL_453992, EPI_ISL_453993, EPI_ISL_453994, EPI_ISL_453995, EPI_ISL_453996, EPI_ISL_453997, EPI_ISL_453998, EPI_ISL_453999, EPI_ISL_454000, EPI_ISL_454001, EPI_ISL_454002, EPI_ISL_454003, EPI_ISL_454004, EPI_ISL_454005, EPI_ISL_454006, EPI_ISL_454007, EPI_ISL_454008, EPI_ISL_454009, EPI_ISL_454010, EPI_ISL_454011, EPI_ISL_454012, EPI_ISL_454013, EPI_ISL_454014, EPI_ISL_454015, EPI_ISL_454016, EPI_ISL_454017, EPI_ISL_454018, EPI_ISL_454019, EPI_ISL_454020, EPI_ISL_454021, EPI_ISL_454022, EPI_ISL_454023, EPI_ISL_454024, EPI_ISL_454025, EPI_ISL_454026, EPI_ISL_454027, EPI_ISL_454028, EPI_ISL_454029, EPI_ISL_454030, EPI_ISL_454031, EPI_ISL_454032, EPI_ISL_454033, EPI_ISL_454034, EPI_ISL_454035, EPI_ISL_454036, EPI_ISL_454037, EPI_ISL_454038, EPI_ISL_454039, EPI_ISL_454040, EPI_ISL_454041, EPI_ISL_454042, EPI_ISL_454043, EPI_ISL_454044, EPI_ISL_454045, EPI_ISL_454046, EPI_ISL_454047, EPI_ISL_454048, EPI_ISL_454049, EPI_ISL_454050, EPI_ISL_454051, EPI_ISL_454052, EPI_ISL_454053, EPI_ISL_454054, EPI_ISL_454055, EPI_ISL_454056, EPI_ISL_454057, EPI_ISL_454058, EPI_ISL_454059, EPI_ISL_454060, EPI_ISL_454061, EPI_ISL_454062, EPI_ISL_454063, EPI_ISL_454064, EPI_ISL_454065, EPI_ISL_454066, EPI_ISL_454067, EPI_ISL_454068, EPI_ISL_454069, EPI_ISL_454070, EPI_ISL_454071, EPI_ISL_454072, EPI_ISL_454073, EPI_ISL_454074, EPI_ISL_454075, EPI_ISL_454076, EPI_ISL_454077, EPI_ISL_454078, EPI_ISL_454079, EPI_ISL_454080, EPI_ISL_454081, EPI_ISL_454082, EPI_ISL_454083, EPI_ISL_454084, EPI_ISL_454085, EPI_ISL_454086, EPI_ISL_454087, EPI_ISL_454088, EPI_ISL_454089, EPI_ISL_454090, EPI_ISL_454091, EPI_ISL_454092, EPI_ISL_454093, EPI_ISL_454094, EPI_ISL_454095, EPI_ISL_454096, EPI_ISL_454097, EPI_ISL_454098, EPI_ISL_454099, EPI_ISL_454100, EPI_ISL_454101, EPI_ISL_454102, EPI_ISL_454103, EPI_ISL_454104, EPI_ISL_454105, EPI_ISL_454106, EPI_ISL_454107, EPI_ISL_454108, EPI_ISL_454109, EPI_ISL_454110, EPI_ISL_454111, EPI_ISL_454112, EPI_ISL_454113, EPI_ISL_454114, EPI_ISL_454115, EPI_ISL_454116, EPI_ISL_454117, EPI_ISL_454118, EPI_ISL_454119, EPI_ISL_454120, EPI_ISL_454121, EPI_ISL_454122, EPI_ISL_454123, EPI_ISL_454124, EPI_ISL_454125, EPI_ISL_454126, EPI_ISL_454127, EPI_ISL_454128, EPI_ISL_454129, EPI_ISL_454130, EPI_ISL_454131, EPI_ISL_454132, EPI_ISL_454133, EPI_ISL_454134, EPI_ISL_454135, EPI_ISL_454136, EPI_ISL_454137, EPI_ISL_454138, EPI_ISL_454139, EPI_ISL_454140, EPI_ISL_454141, EPI_ISL_454142, EPI_ISL_454143, EPI_ISL_454144, EPI_ISL_454145, EPI_ISL_454146, EPI_ISL_454147, EPI_ISL_454148, EPI_ISL_454149, EPI_ISL_454150, EPI_ISL_454151, EPI_ISL_454152, EPI_ISL_454153, EPI_ISL_454154, EPI_ISL_454155, EPI_ISL_454156, EPI_ISL_454157, EPI_ISL_454158, EPI_ISL_454159, EPI_ISL_454160, EPI_ISL_454161, EPI_ISL_454162, EPI_ISL_454163, EPI_ISL_454164, EPI_ISL_454165, EPI_ISL_454166, EPI_ISL_454167, EPI_ISL_454168, EPI_ISL_454169, EPI_ISL_454170, EPI_ISL_454171, EPI_ISL_454172, EPI_ISL_454173, EPI_ISL_454174, EPI_ISL_454175, EPI_ISL_454176, EPI_ISL_454177, EPI_ISL_454178, EPI_ISL_454179, EPI_ISL_454180, EPI_ISL_454181, EPI_ISL_454182, EPI_ISL_454183, EPI_ISL_454184, EPI_ISL_454185, EPI_ISL_454186, EPI_ISL_454187, EPI_ISL_454188, EPI_ISL_454189, EPI_ISL_454190, EPI_ISL_454191, EPI_ISL_454192, EPI_ISL_454193, EPI_ISL_454194, EPI_ISL_454195, EPI_ISL_454196, EPI_ISL_454197, EPI_ISL_454198, EPI_ISL_454199, EPI_ISL_454200, EPI_ISL_454201, EPI_ISL_454202, EPI_ISL_454203, EPI_ISL_454204, EPI_ISL_454205, EPI_ISL_454206, EPI_ISL_454207, EPI_ISL_454208, EPI_ISL_454209, EPI_ISL_454210, EPI_ISL_454211, EPI_ISL_454212, EPI_ISL_454213, EPI_ISL_454214, EPI_ISL_454215, EPI_ISL_454216, EPI_ISL_454217, EPI_ISL_454218, EPI_ISL_454219, EPI_ISL_454220, EPI_ISL_454221, EPI_ISL_454222, EPI_ISL_454223, EPI_ISL_454224, EPI_ISL_454225, EPI_ISL_454226, EPI_ISL_454227, EPI_ISL_454228, EPI_ISL_454229, EPI_ISL_454230, EPI_ISL_454231, EPI_ISL_454232, EPI_ISL_454233, EPI_ISL_454234, EPI_ISL_454235, EPI_ISL_454236, EPI_ISL_454237, EPI_ISL_454238, EPI_ISL_454239, EPI_ISL_454240, EPI_ISL_454241, EPI_ISL_454242, EPI_ISL_454243, EPI_ISL_454244, EPI_ISL_454245, EPI_ISL_454246, EPI_ISL_454247, EPI_ISL_454248, EPI_ISL_454249, EPI_ISL_454250, EPI_ISL_454251, EPI_ISL_454252, EPI_ISL_454253, EPI_ISL_454254, EPI_ISL_454255, EPI_ISL_454256, EPI_ISL_454257, EPI_ISL_454258, EPI_ISL_454259, EPI_ISL_454260, EPI_ISL_454261, EPI_ISL_454262, EPI_ISL_454263, EPI_ISL_454264, EPI_ISL_454265, EPI_ISL_454266, EPI_ISL_454267, EPI_ISL_454268, EPI_ISL_454269, EPI_ISL_454270, EPI_ISL_454271, EPI_ISL_454272, EPI_ISL_454273, EPI_ISL_454274, EPI_ISL_454275, EPI_ISL_454276, EPI_ISL_454277, EPI_ISL_454278, EPI_ISL_454279, EPI_ISL_454280, EPI_ISL_454281, EPI_ISL_454282, EPI_ISL_454283, EPI_ISL_454284, EPI_ISL_454285, EPI_ISL_454286, EPI_ISL_454287, EPI_ISL_454288, EPI_ISL_454289, EPI_ISL_454290, EPI_ISL_454291, EPI_ISL_454292, EPI_ISL_454293, EPI_ISL_454294, EPI_ISL_454295, EPI_ISL_454296, EPI_ISL_454297, EPI_ISL_454298, EPI_ISL_454299, EPI_ISL_454300, EPI_ISL_454301, EPI_ISL_454302, EPI_ISL_454303, EPI_ISL_454304, EPI_ISL_454305, EPI_ISL_454306, EPI_ISL_454307, EPI_ISL_454308, EPI_ISL_454309, EPI_ISL_454310, EPI_ISL_454311, EPI_ISL_454312, EPI_ISL_454313, EPI_ISL_454314, EPI_ISL_454315, EPI_ISL_454316, EPI_ISL_454317, EPI_ISL_454318, EPI_ISL_454319, EPI_ISL_454320, EPI_ISL_454321, EPI_ISL_454322, EPI_ISL_454323, EPI_ISL_454324, EPI_ISL_454325, EPI_ISL_454326, EPI_ISL_454327, EPI_ISL_454328, EPI_ISL_454329, EPI_ISL_454330, EPI_ISL_454331, EPI_ISL_454332, EPI_ISL_454333, EPI_ISL_454334, EPI_ISL_454335, EPI_ISL_454336, EPI_ISL_454337, EPI_ISL_454338, EPI_ISL_454339, EPI_ISL_454340, EPI_ISL_454341, EPI_ISL_454342, EPI_ISL_454343, EPI_ISL_454344, EPI_ISL_454345, EPI_ISL_454346, EPI_ISL_454347, EPI_ISL_454348, EPI_ISL_454349, EPI_ISL_454350, EPI_ISL_454351, EPI_ISL_454352	Instituto Nacional de Saude (INSA)	Borges et al	
see above	unknown		
EPI_ISL_454416	Department of Medical Microbiology, Leiden University Medical Center	Department of Medical Microbiology, Leiden University Medical Center	Snijder,E.J., Ogando,N.S., Zevenhoven,J.C., Dalebout,T.J., de Vries,J.J. and Sidorov,I.
EPI_ISL_454436, EPI_ISL_454437, EPI_ISL_454438, EPI_ISL_454439, EPI_ISL_454440, EPI_ISL_454441, EPI_ISL_454442, EPI_ISL_454443, EPI_ISL_454444, EPI_ISL_454445, EPI_ISL_454446	Halmstad klinisk mikrobiologi	The Public Health Agency of Sweden	Anna-Malin Linde, Maria Lind Karlberg, Mattias Haukland, Reza Advani, Olov Svartstrom, Oskar Karlsson Lindsjö, Petra Edquist, Shamam Muradasoli, Anna Risberg, Karin Tegmark-Wisell
EPI_ISL_454447, EPI_ISL_454448, EPI_ISL_454449, EPI_ISL_454450, EPI_ISL_454451, EPI_ISL_454452, EPI_ISL_454453, EPI_ISL_454454, EPI_ISL_454455, EPI_ISL_454456, EPI_ISL_454457, EPI_ISL_454458, EPI_ISL_454459, EPI_ISL_454460, EPI_ISL_454461, EPI_ISL_454462, EPI_ISL_454463, EPI_ISL_454464, EPI_ISL_454465, EPI_ISL_454466, EPI_ISL_454467, EPI_ISL_454468, EPI_ISL_454469, EPI_ISL_454470, EPI_ISL_454471, EPI_ISL_454472, EPI_ISL_454473, EPI_ISL_454474, EPI_ISL_454475, EPI_ISL_454476, EPI_ISL_454477, EPI_ISL_454478, EPI_ISL_454479, EPI_ISL_454480, EPI_ISL_454481, EPI_ISL_454482, EPI_ISL_454483, EPI_ISL_454484			



EPI_ISL_455104	Ulltuna Vardcentral	The Public Health Agency of Sweden	Heidi Lindback, Anna-Malin Linde, Maria Lind Karlberg, Oskar Karlsson Lindsjö, Olov Svartstrom, Anna Risberg, Theresa Enkirch, Mia Brytting, Karin Tegmark-Wisell
EPI_ISL_455105	Wetterhalsan	The Public Health Agency of Sweden	Anders Tengblad, Anna-Malin Linde, Maria Lind Karlberg, Oskar Karlsson Lindsjö, Olov Svartstrom, Anna Risberg, Theresa Enkirch, Mia Brytting, Karin Tegmark-Wisell
EPI_ISL_455106	Surbrunns VC	The Public Health Agency of Sweden	Erik Embring, Anna-Malin Linde, Maria Lind Karlberg, Oskar Karlsson Lindsjö, Olov Svartstrom, Anna Risberg, Theresa Enkirch, Mia Brytting, Karin Tegmark-Wisell
EPI_ISL_455107	Narhalsan Mellerud	The Public Health Agency of Sweden	Maria Nykvist, Anna-Malin Linde, Maria Lind Karlberg, Oskar Karlsson Lindsjö, Olov Svartstrom, Anna Risberg, Theresa Enkirch, Mia Brytting, Karin Tegmark-Wisell
EPI_ISL_455108	Smedby HC	The Public Health Agency of Sweden	Susanne Brunby, Anna-Malin Linde, Maria Lind Karlberg, Oskar Karlsson Lindsjö, Olov Svartstrom, Anna Risberg, Theresa Enkirch, Mia Brytting, Karin Tegmark-Wisell
EPI_ISL_455109	Ulltuna Vardcentral	The Public Health Agency of Sweden	Heidi Lindback, Anna-Malin Linde, Maria Lind Karlberg, Oskar Karlsson Lindsjö, Olov Svartstrom, Anna Risberg, Theresa Enkirch, Mia Brytting, Karin Tegmark-Wisell
EPI_ISL_455110	Scania Halsocenter, B288	The Public Health Agency of Sweden	Christina Lergin, Anna-Malin Linde, Maria Lind Karlberg, Oskar Karlsson Lindsjö, Olov Svartstrom, Anna Risberg, Theresa Enkirch, Mia Brytting, Karin Tegmark-Wisell
EPI_ISL_455111	Olof Norrby	The Public Health Agency of Sweden	Bla Kustens halsocentral, Anna-Malin Linde, Maria Lind Karlberg, Oskar Karlsson Lindsjö, Olov Svartstrom, Anna Risberg, Theresa Enkirch, Mia Brytting, Karin Tegmark-Wisell
EPI_ISL_455112, EPI_ISL_455113, EPI_ISL_455114, EPI_ISL_455115, EPI_ISL_455116, EPI_ISL_455117, EPI_ISL_455118, EPI_ISL_455119, EPI_ISL_455120, EPI_ISL_455121, EPI_ISL_455122, EPI_ISL_455123, EPI_ISL_455125, EPI_ISL_455126, EPI_ISL_455129, EPI_ISL_455131, EPI_ISL_455132, EPI_ISL_455133, EPI_ISL_455134, EPI_ISL_455135, EPI_ISL_455141, EPI_ISL_455143, EPI_ISL_455144, EPI_ISL_455145, EPI_ISL_455147, EPI_ISL_455148, EPI_ISL_455149, EPI_ISL_455151, EPI_ISL_455152, EPI_ISL_455155, EPI_ISL_455156, EPI_ISL_455157, EPI_ISL_455159, EPI_ISL_455160, EPI_ISL_455161, EPI_ISL_455162, EPI_ISL_455163, EPI_ISL_455164, EPI_ISL_455165, EPI_ISL_455167, EPI_ISL_455168, EPI_ISL_455171, EPI_ISL_455172, EPI_ISL_455173, EPI_ISL_455174, EPI_ISL_455175, EPI_ISL_455176, EPI_ISL_455177, EPI_ISL_455178, EPI_ISL_455179, EPI_ISL_455180, EPI_ISL_455181, EPI_ISL_455184, EPI_ISL_455185, EPI_ISL_455186, EPI_ISL_455187, EPI_ISL_455188, EPI_ISL_455189, EPI_ISL_455190, EPI_ISL_455191, EPI_ISL_455192, EPI_ISL_455193, EPI_ISL_455195, EPI_ISL_455196, EPI_ISL_455198, EPI_ISL_455199, EPI_ISL_455200, EPI_ISL_455201, EPI_ISL_455202, EPI_ISL_455203, EPI_ISL_455205, EPI_ISL_455206, EPI_ISL_455208, EPI_ISL_455209, EPI_ISL_455210, EPI_ISL_455211, EPI_ISL_455212, EPI_ISL_455213, EPI_ISL_455214, EPI_ISL_455215, EPI_ISL_455216, EPI_ISL_455217, EPI_ISL_455219, EPI_ISL_455221, EPI_ISL_455222, EPI_ISL_455224, EPI_ISL_455225, EPI_ISL_455226, EPI_ISL_455227, EPI_ISL_455228, EPI_ISL_455231, EPI_ISL_455232, EPI_ISL_455233, EPI_ISL_455236, EPI_ISL_455237, EPI_ISL_455238, EPI_ISL_455241, EPI_ISL_455242, EPI_ISL_455244, EPI_ISL_455245, EPI_ISL_455249, EPI_ISL_455251, EPI_ISL_455252, EPI_ISL_455254, EPI_ISL_455255, EPI_ISL_455256, EPI_ISL_455257, EPI_ISL_455258, EPI_ISL_455259, EPI_ISL_455260, EPI_ISL_455261, EPI_ISL_455262, EPI_ISL_455263, EPI_ISL_455266, EPI_ISL_455269, EPI_ISL_455270, EPI_ISL_455274, EPI_ISL_455275, EPI_ISL_455276, EPI_ISL_455277, EPI_ISL_455278, EPI_ISL_455279, EPI_ISL_455280, EPI_ISL_455281, EPI_ISL_455283, EPI_ISL_455284, EPI_ISL_455285, EPI_ISL_455286, EPI_ISL_455287, EPI_ISL_455289, EPI_ISL_455290, EPI_ISL_455291, EPI_ISL_455292, EPI_ISL_455293, EPI_ISL_455296, EPI_ISL_455297, EPI_ISL_455298, EPI_ISL_455299, EPI_ISL_455300, EPI_ISL_455302, EPI_ISL_455303, EPI_ISL_455304, EPI_ISL_455305, EPI_ISL_455306, EPI_ISL_455307			
see above	Dutch COVID-19 response team	Erasmus Medical Center	Bas Oude Munnink, David Nieuwenhuijse, Reina Sikkema, Claudia Schapendonk, Irina Chestakova, Anne van der Linden, Theo Bestebroer, Stefan van Nieuwkoop, Mark Pronk, Pascal Lexmond, Corien Swan, Manon Haverkate, Madelief Molters, Mart Stein, Sandra Kengne Kanga Mobou, Jeroen van Kampen, Jolanda Voermans, Aura Timen, Corine GeurtsvanKessel, Annemiek van der Eijk, Richard Molenkamp, Marion Koopmans, on behalf of the Dutch national COVID-19 response team.
EPI_ISL_455314	Hospital Virgen del Rocío	Instituto de Salud Carlos III	Iglesias-Caballero, M. Molinero Calamita, M. González-Esguevillas, M. Camarero, S. Pozo, F. Casas, I. Jiménez, P. Jiménez, M. Zaballos, A. Monzón, S. Varona, S. Juliá, M. Cuesta, I. J. Lepe
EPI_ISL_455315, EPI_ISL_455316, EPI_ISL_455317, EPI_ISL_455318, EPI_ISL_455319, EPI_ISL_455320, EPI_ISL_455321, EPI_ISL_455322, EPI_ISL_455324	Hospital Virgen de las Nieves	Instituto de Salud Carlos III	Iglesias-Caballero, M. Molinero Calamita, M. González-Esguevillas, M. Camarero, S. Pozo, F. Casas, I. Jiménez, P. Jiménez, M. Zaballos, A. Monzón, S. Varona, S. Juliá, M. Cuesta, I. S. Sanbonmatsu
EPI_ISL_455325	Hospital Universitario de Canarias	Instituto de Salud Carlos III	Iglesias-Caballero, M. Molinero Calamita, M. González-Esguevillas, M. Camarero, S. Pozo, F. Casas, I. Jiménez, P. Jiménez, M. Zaballos, A. Monzón, S. Varona, S. Juliá, M. Cuesta, I. B. Castro
EPI_ISL_455326	Hospital Universitario Insular de Gran Canaria	Instituto de Salud Carlos III	Iglesias-Caballero, M. Molinero Calamita, M. González-Esguevillas, M. Camarero, S. Pozo, F. Casas, I. Jiménez, P. Jiménez, M. Zaballos, A. Monzón, S. Varona, S. Juliá, M. Cuesta, I. A. Hernández
EPI_ISL_455327	Consejería de Sanidad y Asuntos Sociales	Instituto de Salud Carlos III	Iglesias-Caballero, M. Molinero Calamita, M. González-Esguevillas, M. Camarero, S. Pozo, F. Casas, I. Jiménez, P. Jiménez, M. Zaballos, A. Monzón, S. Varona, S. Juliá, M. Cuesta, I. G. Gutiérrez
EPI_ISL_455328, EPI_ISL_455329, EPI_ISL_455330, EPI_ISL_455331	Complejo Hospitalario Universitario La Coruna	Instituto de Salud Carlos III	Iglesias-Caballero, M. Molinero Calamita, M. González-Esguevillas, M. Camarero, S. Pozo, F. Casas, I. Jiménez, P. Jiménez, M. Zaballos, A. Monzón, S. Varona, S. Juliá, M. Cuesta, I. M. A. Canizares
EPI_ISL_455332	Xerencia de Xestión Integrada de Pontevedra e o Salnés	Instituto de Salud Carlos III	Iglesias-Caballero, M. Molinero Calamita, M. González-Esguevillas, M. Camarero, S. Pozo, F. Casas, I. Jiménez, P. Jiménez, M. Zaballos, A. Monzón, S. Varona, S. Juliá, M. Cuesta, I. M. Garcia
EPI_ISL_455333	Complejo Hospitalario Universitario de Santiago	Instituto de Salud Carlos III	Iglesias-Caballero, M. Molinero Calamita, M. González-Esguevillas, M. Camarero, S. Pozo, F. Casas, I. Jiménez, P. Jiménez, M. Zaballos, A. Monzón, S. Varona, S. Juliá, M. Cuesta, I. J. Llovo
EPI_ISL_455334, EPI_ISL_455335	Complejo Hospitalario de Orense	Instituto de Salud Carlos III	Iglesias-Caballero, M. Molinero Calamita, M. González-Esguevillas, M. Camarero, S. Pozo, F. Casas, I. Jiménez, P. Jiménez, M. Zaballos, A. Monzón, S. Varona, S. Juliá, M. Cuesta, I. M. Aranzamendi
EPI_ISL_455336, EPI_ISL_455337, EPI_ISL_455338, EPI_ISL_455339, EPI_ISL_455340, EPI_ISL_455341, EPI_ISL_455342, EPI_ISL_455343	Hospital San Pedro	Instituto de Salud Carlos III	Iglesias-Caballero, M. Molinero Calamita, M. González-Esguevillas, M. Camarero, S. Pozo, F. Casas, I. Jiménez, P. Jiménez, M. Zaballos, A. Monzón, S. Varona, S. Juliá, M. Cuesta, I. C. Alonso
EPI_ISL_455344, EPI_ISL_455345, EPI_ISL_455346, EPI_ISL_455347, EPI_ISL_455348, EPI_ISL_455349	Hospital Comarcal de Melilla	Instituto de Salud Carlos III	Iglesias-Caballero, M. Molinero Calamita, M. González-Esguevillas, M. Camarero, S. Pozo, F. Casas, I. Jiménez, P. Jiménez, M. Zaballos, A. Monzón, S. Varona, S. Juliá, M. Cuesta, I. I. Pérez
EPI_ISL_455350, EPI_ISL_455351	Hospital Txagorritxu	Instituto de Salud Carlos III	Iglesias-Caballero, M. Molinero Calamita, M. González-Esguevillas, M. Camarero, S. Pozo, F. Casas, I. Jiménez, P. Jiménez, M. Zaballos, A. Monzón, S. Varona, S. Juliá, M. Cuesta, I. C. Gómez
EPI_ISL_455352, EPI_ISL_455353, EPI_ISL_455354	Hospital de Cruces	Instituto de Salud Carlos III	Iglesias-Caballero, M. Molinero Calamita, M. González-Esguevillas, M. Camarero, S. Pozo, F. Casas, I. Jiménez, P. Jiménez, M. Zaballos, A. Monzón, S. Varona, S. Juliá, M. Cuesta, I. M. Aranzamendi
EPI_ISL_455440, EPI_ISL_455441, EPI_ISL_455442, EPI_ISL_455443, EPI_ISL_455444, EPI_ISL_455445, EPI_ISL_455446, EPI_ISL_455447, EPI_ISL_455448, EPI_ISL_455449, EPI_ISL_455450, EPI_ISL_455451, EPI_ISL_455452, EPI_ISL_455453			
see above	1. ViroGenetics - BSL3 Laboratory of Virology, Malopolska Centre of Biotechnology, Jagiellonian University; 2. II Department of Internal Medicine, Faculty of Medicine, Jagiellonian University Medical College; 3. Narodowy Instytut Zdrowia Publicznego - Państwowy Zakład Higieny (NIŻP-PZH)	1. ViroGenetics - BSL3 Laboratory of Virology, Malopolska Centre of Biotechnology, Jagiellonian University; 2. II Department of Internal Medicine, Faculty of Medicine, Jagiellonian University Medical College; 3. Narodowy Instytut Zdrowia Publicznego - Państwowy Zakład Higieny (NIŻP-PZH).	Katarzyna Pancer, Marek Sanak, Aleksandra A. Zasada, Magdalena Rzeczkowska, Tomasz Wolkowicz, Katarzyna Zacharczuk, Agnieszka Kołakowska-Kulesza, Katarzyna Owczarek, Aleksandra Milewska, Natalia Wolaniuk, Ewelina Hallman-Szełińska, Paweł P Łabaj, Wojciech Branicki, Krzysztof Pyrc
EPI_ISL_455468, EPI_ISL_455469, EPI_ISL_455470, EPI_ISL_455471, EPI_ISL_455472, EPI_ISL_455473, EPI_ISL_455474	Laboratory for Respiratory Viruses, Cantacuzino National Military-Medical Institute for Research and Development	Cantacuzino Institute	M.Lazar, L.Ustea, A.Cretu, Tim Durfee
EPI_ISL_455475, EPI_ISL_455476, EPI_ISL_455477	Laboratory for Respiratory Viruses, Cantacuzino National Military-Medical Institute for Research and Development	Cantacuzino Institute	M.Lazar, L.Ustea, A.Cretu, T.Durfee
EPI_ISL_455480	Veterinary Specialized Institute Kraljevo	Veterinary Specialized Institute Kraljevo	Vidanovic,D., Tesovic,B., Banovic Djeri,B., Sekler,M., Dmitric,M., Debeljak,Z., Matovic,K., Vaskovic,N., Petrovic,T., Volkening,J. and Alfonso,C.L.
EPI_ISL_455566, EPI_ISL_455567	Institute for Public Health	Laboratory for advanced genomics	Filip Rokić, Lovro Trgovce-Greif, Neven Sučić, Tomislav Rukavina, Igor Jurak, Oliver Vugrek
EPI_ISL_455625, EPI_ISL_455626, EPI_ISL_455627	unknown	Instituto Nacional de Saude (INSA)	Borges et al
EPI_ISL_455727	Servicio de Microbiología. Hospital Clínico Universitario de Valencia	Sequencing and Bioinformatics Service and Molecular Epidemiology Research Group. FISABIO-Public Health, and SeqCOVID-Spain Consortium	David Navarro, Eliseo Albert, Maria Alma Bracho, Griselda De Marco, Lidia Ruiz Roldan, Neris Garcia-Gonzalez, Inma Galán Vendrell, Sandra Carbo, Loreto Ferrús Abad, Paula Ruiz-Hueso, Mariana Reyes-Prieto, Vicente Soriano Chirona, Ivan Ansari, Lúcia Martínez-Priego, Giuseppe 'Auria, Fernando Gonzalez-Candelas
EPI_ISL_455730	Servicio de Microbiología. Hospital Clínico Universitario de Valencia	Sequencing and Bioinformatics Service and Molecular Epidemiology Research Group. FISABIO-Public Health, and SeqCOVID-Spain Consortium	Mariana Reyes-Prieto, Vicente Soriano Chirona, Ivan Ansari, Lúcia Martínez-Priego, Giuseppe 'Auria, David Navarro, Eliseo Albert, Maria Alma Bracho, Lidia Ruiz Roldan, Neris Garcia-Gonzalez, Inma Galán Vendrell, Sandra Carbo, Loreto Ferrús Abad, Paula Ruiz-Hueso, Fernando Gonzalez-Candelas
EPI_ISL_455733	Servicio de Microbiología. Hospital Clínico Universitario de Valencia	Sequencing and Bioinformatics Service and Molecular Epidemiology Research Group. FISABIO-Public Health, and SeqCOVID-Spain Consortium	Loreto Ferrús Abad, Paula Ruiz-Hueso, Mariana Reyes-Prieto, Vicente Soriano Chirona, Ivan Ansari, Lúcia Martínez-Priego, Giuseppe 'Auria, David Navarro, Eliseo Albert, Maria Alma Bracho, Lidia Ruiz Roldan, Neris Garcia-Gonzalez, Inma Galán Vendrell, Sandra Carbo, Fernando Gonzalez-Candelas
EPI_ISL_455735, EPI_ISL_455736	Servicio de Microbiología. Hospital Arnau de Vilanova	Sequencing and Bioinformatics Service and Molecular Epidemiology Research Group. FISABIO-Public Health, and SeqCOVID-Spain Consortium	Victoria Dominguez, Maria Alma Bracho, Griselda De Marco, Lidia Ruiz Roldan, Neris Garcia-Gonzalez, Inma Galán Vendrell, Sandra Carbo, Loreto Ferrús Abad, Paula Ruiz-Hueso, Mariana Reyes-Prieto, Vicente Soriano Chirona, Ivan Ansari, Lúcia Martínez-Priego, Giuseppe 'Auria, Fernando Gonzalez-Candelas
EPI_ISL_455741	Servicio de Microbiología. Hospital Clínico Universitario de Valencia	Sequencing and Bioinformatics Service and Molecular Epidemiology Research Group. FISABIO-Public Health, and SeqCOVID-Spain Consortium	David Navarro, Eliseo Albert, Maria Alma Bracho, Griselda De Marco, Lidia Ruiz Roldan, Neris Garcia-Gonzalez, Inma Galán Vendrell, Sandra Carbo, Loreto Ferrús Abad, Paula Ruiz-Hueso, Mariana Reyes-Prieto, Vicente Soriano Chirona, Ivan Ansari, Lúcia Martínez-Priego, Giuseppe 'Auria, Fernando Gonzalez-Candelas
EPI_ISL_455742	Servicio de Microbiología. Hospital Clínico Universitario de Valencia	Sequencing and Bioinformatics Service and Molecular Epidemiology Research Group. FISABIO-Public Health, and SeqCOVID-Spain Consortium	Neris Garcia-Gonzalez, Inma Galán Vendrell, Sandra Carbo, Loreto Ferrús Abad, Paula Ruiz-Hueso, Mariana Reyes-Prieto, Vicente Soriano Chirona, Ivan Ansari, Lúcia Martínez-Priego, Giuseppe 'Auria, David Navarro, Eliseo Albert, Maria Alma Bracho, Lidia Ruiz Roldan, Fernando Gonzalez-Candelas
EPI_ISL_455743	Servicio de Microbiología. Hospital Clínico Universitario de Valencia	Sequencing and Bioinformatics Service and Molecular Epidemiology Research Group. FISABIO-Public Health, and SeqCOVID-Spain Consortium	Eliseo Albert, Maria Alma Bracho, Griselda De Marco, Lidia Ruiz Roldan, Neris Garcia-Gonzalez, Inma Galán Vendrell, Sandra Carbo, Loreto Ferrús Abad, Paula Ruiz-Hueso, Mariana Reyes-Prieto, Vicente Soriano Chirona, Ivan Ansari, Lúcia Martínez-Priego, Giuseppe 'Auria, David Navarro, Fernando Gonzalez-Candelas
EPI_ISL_455840, EPI_ISL_455841	Orebro klinisk mikrobiologi	The Public Health Agency of Sweden	Anna-Malin Linde, Maria Lind Karlberg, Mattias Haukland, Reza Advani, Olov Svartstrom, Oskar Karlsson Lindsjö, Petra Edquist, Shamam Muradasoli, Anna Risberg, Karin Tegmark-Wisell
EPI_ISL_455842, EPI_ISL_455843, EPI_ISL_455844, EPI_ISL_455845	Skovde/Unilabs	The Public Health Agency of Sweden	Anna-Malin Linde, Maria Lind Karlberg, Mattias Haukland, Reza Advani, Olov Svartstrom, Oskar Karlsson Lindsjö, Petra Edquist, Shamam Muradasoli, Anna Risberg, Karin Tegmark-Wisell
EPI_ISL_455846, EPI_ISL_455847, EPI_ISL_455848, EPI_ISL_455849, EPI_ISL_455850, EPI_ISL_455851, EPI_ISL_455852, EPI_ISL_455853, EPI_ISL_455854, EPI_ISL_455855, EPI_ISL_455856, EPI_ISL_455857, EPI_ISL_455858, EPI_ISL_455859, EPI_ISL_455860, EPI_ISL_455861, EPI_ISL_455862, EPI_ISL_455863, EPI_ISL_455864, EPI_ISL_455865, EPI_ISL_455866, EPI_ISL_455867, EPI_ISL_455868, EPI_ISL_455869, EPI_ISL_455870, EPI_ISL_455871, EPI_ISL_455872, EPI_ISL_455873, EPI_ISL_455874, EPI_ISL_455875, EPI_ISL_455876, EPI_ISL_455877, EPI_ISL_455878, EPI_ISL_455879, EPI_ISL_455880, EPI_ISL_455881, EPI_ISL_455882, EPI_ISL_455883, EPI_ISL_455884, EPI_ISL_455885, EPI_ISL_455886, EPI_ISL_455887, EPI_ISL_455888, EPI_ISL_455889, EPI_ISL_455890, EPI_ISL_455891			
see above	Karolinska Universitetssjukhuset	The Public Health Agency of Sweden	Anna-Malin Linde, Maria Lind Karlberg, Mattias Haukland, Reza Advani, Olov Svartstrom, Oskar Karlsson Lindsjö, Petra Edquist, Shamam Muradasoli, Anna Risberg, Karin Tegmark-Wisell
EPI_ISL_455902	Halmstad klinisk mikrobiologi	The Public Health Agency of Sweden	Anna-Malin Linde, Maria Lind Karlberg, Mattias Haukland, Reza Advani, Olov Svartstrom, Oskar Karlsson Lindsjö, Petra Edquist, Shamam Muradasoli, Anna Risberg, Karin Tegmark-Wisell
EPI_ISL_455903	Folkhälsomyndigheten	The Public Health Agency of Sweden	Anna-Malin Linde, Maria Lind Karlberg, Mattias Haukland, Reza Advani, Olov Svartstrom, Oskar Karlsson Lindsjö, Petra Edquist, Shamam Muradasoli, Anna Risberg, Karin Tegmark-Wisell
EPI_ISL_455904, EPI_ISL_455905, EPI_ISL_455906, EPI_ISL_455907	Klinisk mikrobiologi, UAS	The Public Health Agency of Sweden	Anna-Malin Linde, Maria Lind Karlberg, Mattias Haukland, Reza Advani, Olov Svartstrom, Oskar Karlsson Lindsjö, Petra Edquist, Shamam Muradasoli, Anna Risberg, Karin Tegmark-Wisell
EPI_ISL_455958, EPI_ISL_455961, EPI_ISL_455962, EPI_ISL_455963, EPI_ISL_455965, EPI_ISL_455966, EPI_ISL_455967, EPI_ISL_455968, EPI_ISL_455969, EPI_ISL_455970, EPI_ISL_455972, EPI_ISL_455973, EPI_ISL_455974, EPI_ISL_455975, EPI_ISL_455976, EPI_ISL_455977, EPI_ISL_455978, EPI_ISL_455979			
see above	Department of Clinical Microbiology	GIGA Medical Genomics	Keith Durkin, Maria Artesi, Sébastien Bontems, Raphaël Boreux, Cécile Meex, Pierrette Melin, Marie-Pierre Hayette, Vincent Bours.
EPI_ISL_456658, EPI_ISL_456659, EPI_ISL_456661, EPI_ISL_456664, EPI_ISL_456665, EPI_ISL_456669, EPI_ISL_456671, EPI_ISL_456672, EPI_ISL_456673, EPI_ISL_456675, EPI_ISL_456676			
see above	University of Birmingham	COVID-19 Genomics UK (COG-UK) Consortium	Loman Lab: Claire McMurray, Joanne Stockton, Samuel Nicholls, Radoslaw Poplawski, Will Rowe, Josh Quick, Nicholas Loman // UHB Lab: Celina M Whalley, Andrew Bosworth, Charlotte Poxon, Kasun



Waniganasooriya, Oliver Pickles, Mike Kidd, Alex Richter, Andrew D Beggs // PHE Heartlands Lab: Husam Osman, Andrew Bosworth			
EPI_ISL_456680, EPI_ISL_456688, EPI_ISL_456697, EPI_ISL_456699, EPI_ISL_456702, EPI_ISL_456704, EPI_ISL_456705, EPI_ISL_456707, EPI_ISL_456708, EPI_ISL_456709, EPI_ISL_456711, EPI_ISL_456713, EPI_ISL_456716, EPI_ISL_456717, EPI_ISL_456718, EPI_ISL_456719, EPI_ISL_456721, EPI_ISL_456722, EPI_ISL_456723, EPI_ISL_456724, EPI_ISL_456727, EPI_ISL_456728, EPI_ISL_456729, EPI_ISL_456730, EPI_ISL_456731, EPI_ISL_456732, EPI_ISL_456733, EPI_ISL_456734, EPI_ISL_456736, EPI_ISL_456739, EPI_ISL_456740, EPI_ISL_456743, EPI_ISL_456745, EPI_ISL_456746, EPI_ISL_456747, EPI_ISL_456751, EPI_ISL_456754, EPI_ISL_456755	COVID-19 Genomics UK (COG-UK) Consortium		
see above	Department of Pathology, University of Cambridge	Luke W Meredith, M. Estée Török, Myra Hosmillo, William L. Hamilton, Martin D. Curran, Theresa Fellwell, Grant Hall, Anna Yakovleva, Fahad A Khokhar, Charlotte J. Houldcroft, Laura G Caller, Aminu S. Jahun, Sarah L. Caddy, Ian Goodfellow	
EPI_ISL_456756, EPI_ISL_456757, EPI_ISL_456758, EPI_ISL_456759, EPI_ISL_456766, EPI_ISL_456767, EPI_ISL_456771, EPI_ISL_456773, EPI_ISL_456774, EPI_ISL_456776, EPI_ISL_456777, EPI_ISL_456778, EPI_ISL_456779, EPI_ISL_456780, EPI_ISL_456781, EPI_ISL_456782, EPI_ISL_456783, EPI_ISL_456784, EPI_ISL_456785, EPI_ISL_456786, EPI_ISL_456787, EPI_ISL_456788, EPI_ISL_456789, EPI_ISL_456791, EPI_ISL_456792, EPI_ISL_456793, EPI_ISL_456794, EPI_ISL_456795, EPI_ISL_456796, EPI_ISL_456797, EPI_ISL_456798, EPI_ISL_456799, EPI_ISL_456801, EPI_ISL_456802, EPI_ISL_456803, EPI_ISL_456804, EPI_ISL_456805, EPI_ISL_456806, EPI_ISL_456807, EPI_ISL_456808, EPI_ISL_456809, EPI_ISL_456810, EPI_ISL_456811, EPI_ISL_456813, EPI_ISL_456815, EPI_ISL_456818, EPI_ISL_456819, EPI_ISL_456821, EPI_ISL_456824, EPI_ISL_456826, EPI_ISL_456827, EPI_ISL_456829, EPI_ISL_456830, EPI_ISL_456831, EPI_ISL_456833, EPI_ISL_456834, EPI_ISL_456835, EPI_ISL_456838, EPI_ISL_456839, EPI_ISL_456840, EPI_ISL_456842, EPI_ISL_456847, EPI_ISL_456848, EPI_ISL_456851, EPI_ISL_456852, EPI_ISL_456855, EPI_ISL_456856, EPI_ISL_456863, EPI_ISL_456864, EPI_ISL_456865, EPI_ISL_456866, EPI_ISL_456868, EPI_ISL_456870, EPI_ISL_456871, EPI_ISL_456872, EPI_ISL_456874, EPI_ISL_456875, EPI_ISL_456877, EPI_ISL_456878, EPI_ISL_456880, EPI_ISL_456883, EPI_ISL_456884, EPI_ISL_456885, EPI_ISL_456886, EPI_ISL_456887, EPI_ISL_456889	COVID-19 Genomics UK (COG-UK) Consortium		
see above	West of Scotland Specialist Virology Centre, NHSGGC / MRC-University of Glasgow Centre for Virus Research	Ana da Silva Filipe, Natasha Johnson, Kathy Smollett, Daniel Mair, Stephen Carmichael, Lily Tong, Jenna Nichols, Elihu Aranday-Cortes, Kirstyn Bruncker, Yasmin Parr, Kyriaki Nomikou; Sarah McDonald, Marc Niebel, Pataweae Asamaphan; Richard Orton, Joseph Hughes, Sreenu Vattipally, David L Robertson; Alasdair MacLean, Rory Gunson; Kathy Li, Natasha Jesudason, Rajni Shah, James Shepherd, Antonia Ho, Emma Thomson	
EPI_ISL_456890, EPI_ISL_456891, EPI_ISL_456893, EPI_ISL_456894, EPI_ISL_456896, EPI_ISL_456897, EPI_ISL_456898, EPI_ISL_456901, EPI_ISL_456902, EPI_ISL_456903, EPI_ISL_456904, EPI_ISL_456905, EPI_ISL_456906, EPI_ISL_456909, EPI_ISL_456909, EPI_ISL_456910, EPI_ISL_456911, EPI_ISL_456913, EPI_ISL_456914, EPI_ISL_456915, EPI_ISL_456916, EPI_ISL_456917, EPI_ISL_456918, EPI_ISL_456919, EPI_ISL_456921, EPI_ISL_456922, EPI_ISL_456923, EPI_ISL_456924, EPI_ISL_456925, EPI_ISL_456926, EPI_ISL_456928, EPI_ISL_456930, EPI_ISL_456931, EPI_ISL_456933, EPI_ISL_456934, EPI_ISL_456938, EPI_ISL_456941, EPI_ISL_456942, EPI_ISL_456943, EPI_ISL_456945, EPI_ISL_456946, EPI_ISL_456947, EPI_ISL_456948, EPI_ISL_456949, EPI_ISL_456951, EPI_ISL_456952, EPI_ISL_456953, EPI_ISL_456954, EPI_ISL_456955, EPI_ISL_456956, EPI_ISL_456957, EPI_ISL_456958, EPI_ISL_456960, EPI_ISL_456961, EPI_ISL_456962, EPI_ISL_456964, EPI_ISL_456965, EPI_ISL_456966, EPI_ISL_456967, EPI_ISL_456973, EPI_ISL_456974, EPI_ISL_456975, EPI_ISL_456976, EPI_ISL_456977, EPI_ISL_456978, EPI_ISL_456979, EPI_ISL_456984, EPI_ISL_456985, EPI_ISL_456986, EPI_ISL_456987, EPI_ISL_456989, EPI_ISL_456991, EPI_ISL_456992, EPI_ISL_456993, EPI_ISL_456994, EPI_ISL_456995, EPI_ISL_456996, EPI_ISL_456997, EPI_ISL_456998, EPI_ISL_457000, EPI_ISL_457002, EPI_ISL_457003, EPI_ISL_457004, EPI_ISL_457005, EPI_ISL_457006, EPI_ISL_457009, EPI_ISL_457010, EPI_ISL_457011, EPI_ISL_457012, EPI_ISL_457013, EPI_ISL_457015, EPI_ISL_457018, EPI_ISL_457019, EPI_ISL_457020, EPI_ISL_457021, EPI_ISL_457023	COVID-19 Genomics UK (COG-UK) Consortium		
see above	Virology Department, Royal Infirmary of Edinburgh, NHS Lothian / School of Biological Sciences, University of Edinburgh / Institute of Genetics and Molecular Medicine, University of Edinburgh	McHugh M, Dewar R, Rooke S, Gallagher M, Balcaza C, O'Toole A, Scher E, Hill V, McCrone JT, Colquhoun R, Yu X, Jackson B, Rambaut A, Williams TC, Templeton K	
EPI_ISL_457025, EPI_ISL_457026, EPI_ISL_457027, EPI_ISL_457028, EPI_ISL_457029, EPI_ISL_457030, EPI_ISL_457031, EPI_ISL_457033, EPI_ISL_457035, EPI_ISL_457036, EPI_ISL_457038, EPI_ISL_457040, EPI_ISL_457041, EPI_ISL_457043, EPI_ISL_457044, EPI_ISL_457047, EPI_ISL_457049, EPI_ISL_457052, EPI_ISL_457053, EPI_ISL_457054, EPI_ISL_457055, EPI_ISL_457056, EPI_ISL_457057, EPI_ISL_457058, EPI_ISL_457059, EPI_ISL_457060, EPI_ISL_457061, EPI_ISL_457062, EPI_ISL_457063, EPI_ISL_457065, EPI_ISL_457066, EPI_ISL_457067, EPI_ISL_457068, EPI_ISL_457069, EPI_ISL_457070, EPI_ISL_457071, EPI_ISL_457073, EPI_ISL_457074, EPI_ISL_457075, EPI_ISL_457076, EPI_ISL_457077, EPI_ISL_457078, EPI_ISL_457079, EPI_ISL_457081, EPI_ISL_457083, EPI_ISL_457086, EPI_ISL_457087, EPI_ISL_457088, EPI_ISL_457089, EPI_ISL_457090, EPI_ISL_457091, EPI_ISL_457092, EPI_ISL_457093, EPI_ISL_457095, EPI_ISL_457096, EPI_ISL_457098, EPI_ISL_457101, EPI_ISL_457102, EPI_ISL_457106, EPI_ISL_457108, EPI_ISL_457111, EPI_ISL_457112, EPI_ISL_457113, EPI_ISL_457114, EPI_ISL_457115, EPI_ISL_457116, EPI_ISL_457117, EPI_ISL_457119, EPI_ISL_457122, EPI_ISL_457123, EPI_ISL_457124, EPI_ISL_457125, EPI_ISL_457126, EPI_ISL_457127, EPI_ISL_457128, EPI_ISL_457129, EPI_ISL_457130, EPI_ISL_457131, EPI_ISL_457132, EPI_ISL_457133, EPI_ISL_457137, EPI_ISL_457139, EPI_ISL_457140, EPI_ISL_457141, EPI_ISL_457142, EPI_ISL_457143, EPI_ISL_457144, EPI_ISL_457145, EPI_ISL_457146, EPI_ISL_457147, EPI_ISL_457148, EPI_ISL_457149, EPI_ISL_457150, EPI_ISL_457151, EPI_ISL_457152, EPI_ISL_457153, EPI_ISL_457154, EPI_ISL_457155, EPI_ISL_457156, EPI_ISL_457157, EPI_ISL_457159, EPI_ISL_457160, EPI_ISL_457161, EPI_ISL_457162, EPI_ISL_457163, EPI_ISL_457164, EPI_ISL_457165, EPI_ISL_457166, EPI_ISL_457167, EPI_ISL_457168, EPI_ISL_457169, EPI_ISL_457170, EPI_ISL_457171, EPI_ISL_457173, EPI_ISL_457176, EPI_ISL_457177, EPI_ISL_457178, EPI_ISL_457179, EPI_ISL_457180, EPI_ISL_457181, EPI_ISL_457182, EPI_ISL_457184, EPI_ISL_457185, EPI_ISL_457189, EPI_ISL_457191, EPI_ISL_457192, EPI_ISL_457194, EPI_ISL_457195, EPI_ISL_457196, EPI_ISL_457197, EPI_ISL_457198, EPI_ISL_457199, EPI_ISL_457201, EPI_ISL_457204, EPI_ISL_457205, EPI_ISL_457206, EPI_ISL_457207, EPI_ISL_457208, EPI_ISL_457209, EPI_ISL_457210, EPI_ISL_457211, EPI_ISL_457212, EPI_ISL_457213, EPI_ISL_457214, EPI_ISL_457217, EPI_ISL_457218, EPI_ISL_457220, EPI_ISL_457221, EPI_ISL_457222, EPI_ISL_457223, EPI_ISL_457224, EPI_ISL_457225, EPI_ISL_457226, EPI_ISL_457227, EPI_ISL_457228, EPI_ISL_457229, EPI_ISL_457230, EPI_ISL_457232, EPI_ISL_457233, EPI_ISL_457236, EPI_ISL_457237, EPI_ISL_457238, EPI_ISL_457239, EPI_ISL_457240, EPI_ISL_457241, EPI_ISL_457242, EPI_ISL_457243, EPI_ISL_457246, EPI_ISL_457247, EPI_ISL_457248, EPI_ISL_457249, EPI_ISL_457250, EPI_ISL_457251, EPI_ISL_457252, EPI_ISL_457253, EPI_ISL_457254, EPI_ISL_457255, EPI_ISL_457256, EPI_ISL_457258	COVID-19 Genomics UK (COG-UK) Consortium		
see above	University of Exeter	Ben Temperton, Aaron Jeffries, Michelle Michelsen, Joanna Warwick-Dugdale, Audrey Farbos, Robyn Manley, Stephen Michell, Jane Masoli	
EPI_ISL_457270, EPI_ISL_457271, EPI_ISL_457272, EPI_ISL_457273, EPI_ISL_457274, EPI_ISL_457275, EPI_ISL_457277, EPI_ISL_457278, EPI_ISL_457280, EPI_ISL_457281, EPI_ISL_457283, EPI_ISL_457284, EPI_ISL_457285, EPI_ISL_457286, EPI_ISL_457287, EPI_ISL_457288, EPI_ISL_457289, EPI_ISL_457290, EPI_ISL_457291, EPI_ISL_457292, EPI_ISL_457293, EPI_ISL_457294, EPI_ISL_457295, EPI_ISL_457296, EPI_ISL_457297, EPI_ISL_457298, EPI_ISL_457299, EPI_ISL_457301	COVID-19 Genomics UK (COG-UK) Consortium		
see above	University College London, Great Ormond Street Hospital for Children NHS Foundation Trust, Imperial College Healthcare NHS Trust	Sergi Castellano, Rachel Williams, Mark Kristiansen, Paola Resende Silva, Sunando Roy, Tony Brooks, Helena Tutill, Paola Niola, Patricia Dyal, Charlotte Williams, Leysa Forrest, Yasmin Panchbhaya, Jacqueline Findlay, Sam Weeks, Julianne Brown, Patrick Harris, Paul Randell, James Price, Alison Holmes, Judith Breuer	
EPI_ISL_457303, EPI_ISL_457305, EPI_ISL_457311, EPI_ISL_457312, EPI_ISL_457316, EPI_ISL_457319, EPI_ISL_457320, EPI_ISL_457325	COVID-19 Genomics UK (COG-UK) Consortium		
EPI_ISL_457326, EPI_ISL_457328, EPI_ISL_457329, EPI_ISL_457330, EPI_ISL_457331, EPI_ISL_457332, EPI_ISL_457333, EPI_ISL_457334, EPI_ISL_457335, EPI_ISL_457336, EPI_ISL_457337, EPI_ISL_457338, EPI_ISL_457339, EPI_ISL_457340, EPI_ISL_457341, EPI_ISL_457342, EPI_ISL_457343, EPI_ISL_457344, EPI_ISL_457345, EPI_ISL_457346, EPI_ISL_457347, EPI_ISL_457348, EPI_ISL_457349, EPI_ISL_457350, EPI_ISL_457351, EPI_ISL_457352, EPI_ISL_457353, EPI_ISL_457354, EPI_ISL_457355, EPI_ISL_457356, EPI_ISL_457357, EPI_ISL_457358, EPI_ISL_457359, EPI_ISL_457360, EPI_ISL_457361, EPI_ISL_457362, EPI_ISL_457363, EPI_ISL_457364, EPI_ISL_457365, EPI_ISL_457366, EPI_ISL_457367, EPI_ISL_457368, EPI_ISL_457369, EPI_ISL_457370, EPI_ISL_457371, EPI_ISL_457372, EPI_ISL_457373, EPI_ISL_457374, EPI_ISL_457375, EPI_ISL_457376, EPI_ISL_457377, EPI_ISL_457378, EPI_ISL_457379, EPI_ISL_457380, EPI_ISL_457381, EPI_ISL_457382, EPI_ISL_457383, EPI_ISL_457385, EPI_ISL_457386, EPI_ISL_457387, EPI_ISL_457388, EPI_ISL_457389, EPI_ISL_457390, EPI_ISL_457391, EPI_ISL_457392, EPI_ISL_457393, EPI_ISL_457394, EPI_ISL_457395, EPI_ISL_457397, EPI_ISL_457401, EPI_ISL_457403, EPI_ISL_457404, EPI_ISL_457405, EPI_ISL_457406, EPI_ISL_457407, EPI_ISL_457408, EPI_ISL_457409, EPI_ISL_457411, EPI_ISL_457412, EPI_ISL_457413, EPI_ISL_457414, EPI_ISL_457415, EPI_ISL_457416, EPI_ISL_457417, EPI_ISL_457418, EPI_ISL_457419, EPI_ISL_457420, EPI_ISL_457423, EPI_ISL_457427, EPI_ISL_457430, EPI_ISL_457431, EPI_ISL_457433, EPI_ISL_457434, EPI_ISL_457436, EPI_ISL_457437, EPI_ISL_457438, EPI_ISL_457440, EPI_ISL_457441, EPI_ISL_457442, EPI_ISL_457443, EPI_ISL_457444, EPI_ISL_457445, EPI_ISL_457446, EPI_ISL_457447, EPI_ISL_457448, EPI_ISL_457449, EPI_ISL_457452, EPI_ISL_457454, EPI_ISL_457456, EPI_ISL_457457, EPI_ISL_457458, EPI_ISL_457459, EPI_ISL_457460, EPI_ISL_457461, EPI_ISL_457462, EPI_ISL_457463, EPI_ISL_457464, EPI_ISL_457465, EPI_ISL_457466, EPI_ISL_457467, EPI_ISL_457468, EPI_ISL_457469, EPI_ISL_457470, EPI_ISL_457471, EPI_ISL_457472, EPI_ISL_457473, EPI_ISL_457474, EPI_ISL_457475, EPI_ISL_457476, EPI_ISL_457477, EPI_ISL_457478, EPI_ISL_457479, EPI_ISL_457482, EPI_ISL_457483, EPI_ISL_457484, EPI_ISL_457485, EPI_ISL_457486, EPI_ISL_457487, EPI_ISL_457488, EPI_ISL_457489, EPI_ISL_457490, EPI_ISL_457491, EPI_ISL_457492, EPI_ISL_457493, EPI_ISL_457494, EPI_ISL_457495, EPI_ISL_457496, EPI_ISL_457497, EPI_ISL_457498, EPI_ISL_457499, EPI_ISL_457500, EPI_ISL_457501, EPI_ISL_457503, EPI_ISL_457504, EPI_ISL_457505, EPI_ISL_457506, EPI_ISL_457507, EPI_ISL_457509, EPI_ISL_457510, EPI_ISL_457511, EPI_ISL_457512, EPI_ISL_457513, EPI_ISL_457514, EPI_ISL_457515, EPI_ISL_457516, EPI_ISL_457517, EPI_ISL_457518, EPI_ISL_457520, EPI_ISL_457521, EPI_ISL_457523, EPI_ISL_457524, EPI_ISL_457525, EPI_ISL_457527, EPI_ISL_457528, EPI_ISL_457529, EPI_ISL_457530, EPI_ISL_457531, EPI_ISL_457532, EPI_ISL_457533, EPI_ISL_457534, EPI_ISL_457538, EPI_ISL_457539, EPI_ISL_457540, EPI_ISL_457541, EPI_ISL_457542, EPI_ISL_457543, EPI_ISL_457544, EPI_ISL_457545, EPI_ISL_457546, EPI_ISL_457547, EPI_ISL_457548, EPI_ISL_457549, EPI_ISL_457550, EPI_ISL_457551, EPI_ISL_457552, EPI_ISL_457553, EPI_ISL_457554, EPI_ISL_457555, EPI_ISL_457556, EPI_ISL_457558, EPI_ISL_457559	COVID-19 Genomics UK (COG-UK) Consortium		
see above	Quadrant Institute Bioscience	Dave J. Baker, Gemma L. Kay, Alp Aydin, Thanh Le-Viet, Steven Rudder, Ana P. Tedim, Anastasia Kolyva, Maria Diaz, Leonardo de Oliveira Martins, Nabil-Fareed Ali Khan, Lizzie Meadows, Rachael Stanley, Ngozi Elumogo, Muhammed Yasir, Nicholas M. Thomson, Alexander J Trotter, Rachel Gilroy, Samuel Bloomfield, Claire Stuart, Andrew Bell, Reenesh Prakash, Samir Dervisevic, Alison E. Mather, John Wain, Mark Webber, Andrew J. Page, Justin O'Grady	
EPI_ISL_457574, EPI_ISL_457575, EPI_ISL_457577, EPI_ISL_457578, EPI_ISL_457579	COVID-19 Genomics UK (COG-UK) Consortium		
EPI_ISL_457581, EPI_ISL_457582, EPI_ISL_457583, EPI_ISL_457584, EPI_ISL_457586, EPI_ISL_457592, EPI_ISL_457593, EPI_ISL_457594, EPI_ISL_457596, EPI_ISL_457597, EPI_ISL_457598, EPI_ISL_457599, EPI_ISL_457602, EPI_ISL_457603, EPI_ISL_457604, EPI_ISL_457605, EPI_ISL_457606, EPI_ISL_457611, EPI_ISL_457617, EPI_ISL_457618, EPI_ISL_457620, EPI_ISL_457624, EPI_ISL_457627, EPI_ISL_457631, EPI_ISL_457633, EPI_ISL_457634, EPI_ISL_457636, EPI_ISL_457637, EPI_ISL_457640, EPI_ISL_457641, EPI_ISL_457643, EPI_ISL_457647, EPI_ISL_457648, EPI_ISL_457652, EPI_ISL_457654, EPI_ISL_457655, EPI_ISL_457657, EPI_ISL_457658, EPI_ISL_457659, EPI_ISL_457660, EPI_ISL_457661, EPI_ISL_457667, EPI_ISL_457670, EPI_ISL_457672, EPI_ISL_457675, EPI_ISL_457676, EPI_ISL_457679, EPI_ISL_457680, EPI_ISL_457683, EPI_ISL_457685	COVID-19 Genomics UK (COG-UK) Consortium		
see above	Virology Department, Sheffield Teaching Hospitals NHS Foundation Trust/Department of Infection, Immunity and Cardiovascular Disease, The Medical School, University of Sheffield	Thushan de Silva, Matthew Parker, Nikki Smith, Adri Angyal, Rebecca Brown, Luke Green, Rachel Tucker, Paul Parsons, Danielle Groves, Katie Johnson, Laura Carrilero, Alex Keeley, Dave Partridge, Matthew Wyles, Benjamin Lindsey, Mehmet Yavuz, Mohammad Raza, Carole Evans	
EPI_ISL_457699, EPI_ISL_457700	Department of Infectious Diseases, Istituto Superiore di Sanità, Roma , Italy	Paola Stefanelli, Alessandra Lo Presti, Stefano Fiore, Antonella Marchi, Eleonora Benedetti, Concetta Fabiani Silvia Fillo, Giovanni Faggioni, Riccardo De Sanctis, Antonella Fortunato, Anna Anselmo, Francesco Giordani, Vanessa Vera Fain, Nino D'Amore, Florio Lista	
EPI_ISL_457719	SYNLAB Eesti OÜ	Victor M Corman, Jorn Beheim-Schwarzbach, Barbara Mühlemann, Talitha Veith, Julia Schneider, Paul Naaber, Terry Jones, Christian Drosten	
EPI_ISL_457721	Department of Infectious Diseases, Istituto Superiore di Sanità, Roma , Italy	Paola Stefanelli, Alessandra Lo Presti, Stefano Fiore, Antonella Marchi, Eleonora Benedetti, Concetta Fabiani Silvia Fillo, Giovanni Faggioni, Riccardo De Sanctis, Antonella Fortunato, Anna Anselmo, Francesco Giordani, Vanessa Vera Fain, Nino D'Amore, Florio Lista	
EPI_ISL_457722, EPI_ISL_457723	SYNLAB Eesti OÜ	Victor M Corman, Jorn Beheim-Schwarzbach, Barbara Mühlemann, Talitha Veith, Julia Schneider, Paul Naaber, Terry Jones, Christian Drosten	
EPI_ISL_457724	Department of Infectious Diseases, Istituto Superiore di Sanità, Roma , Italy	Paola Stefanelli, Alessandra Lo Presti, Stefano Fiore, Antonella Marchi, Eleonora Benedetti, Concetta Fabiani Silvia Fillo, Giovanni Faggioni, Riccardo De Sanctis, Antonella Fortunato, Anna Anselmo, Francesco Giordani, Vanessa Vera Fain, Nino D'Amore, Florio Lista	
EPI_ISL_457725, EPI_ISL_457727	SYNLAB Eesti OÜ	Victor M Corman, Jorn Beheim-Schwarzbach, Barbara Mühlemann, Talitha Veith, Julia Schneider, Paul Naaber, Terry Jones, Christian Drosten	
EPI_ISL_457728	Department of Infectious Diseases, Istituto Superiore di Sanità, Roma , Italy	Paola Stefanelli, Alessandra Lo Presti, Stefano Fiore, Antonella Marchi, Eleonora Benedetti, Concetta Fabiani Silvia Fillo, Giovanni Faggioni, Riccardo De Sanctis, Antonella Fortunato, Anna Anselmo, Francesco Giordani, Vanessa Vera Fain, Nino D'Amore, Florio Lista	
EPI_ISL_457729	SYNLAB Eesti OÜ	Victor M Corman, Jorn Beheim-Schwarzbach, Barbara Mühlemann, Talitha Veith, Julia Schneider, Paul Naaber, Terry Jones, Christian Drosten	
EPI_ISL_457732	Department of Infectious Diseases, Istituto Superiore di Sanità, Roma , Italy	Paola Stefanelli, Alessandra Lo Presti, Stefano Fiore, Antonella Marchi, Eleonora Benedetti, Concetta Fabiani Silvia Fillo, Giovanni Faggioni, Riccardo De Sanctis, Antonella Fortunato, Anna Anselmo, Francesco Giordani, Vanessa Vera Fain, Nino D'Amore, Florio Lista	
EPI_ISL_457735	SYNLAB Eesti OÜ	Victor M Corman, Jorn Beheim-Schwarzbach, Barbara Mühlemann, Talitha Veith, Julia Schneider, Paul Naaber, Terry Jones, Christian Drosten	
EPI_ISL_457736	Department of Infectious Diseases, Istituto Superiore di Sanità, Roma , Italy	Paola Stefanelli, Alessandra Lo Presti, Stefano Fiore, Antonella Marchi, Eleonora Benedetti, Concetta Fabiani Silvia Fillo, Giovanni Faggioni, Riccardo De Sanctis, Antonella Fortunato, Anna Anselmo, Francesco Giordani, Vanessa Vera Fain, Nino D'Amore, Florio Lista	
EPI_ISL_457737	SYNLAB Eesti OÜ	Victor M Corman, Jorn Beheim-Schwarzbach, Barbara Mühlemann, Talitha Veith, Julia Schneider, Paul Naaber, Terry Jones, Christian Drosten	
EPI_ISL_457738	Department of Infectious Diseases, Istituto Superiore di Sanità, Roma , Italy	Paola Stefanelli, Alessandra Lo Presti, Stefano Fiore, Antonella Marchi, Eleonora Benedetti, Concetta Fabiani Silvia Fillo, Giovanni Faggioni, Riccardo De Sanctis, Antonella Fortunato, Anna Anselmo, Francesco Giordani, Vanessa Vera Fain, Nino D'Amore, Florio Lista	
EPI_ISL_457739	SYNLAB Eesti OÜ	Victor M Corman, Jorn Beheim-Schwarzbach, Barbara Mühlemann, Talitha Veith, Julia Schneider, Paul Naaber, Terry Jones, Christian Drosten	
EPI_ISL_457740	Department of Infectious Diseases, Istituto Superiore di Sanità, Roma , Italy	Paola Stefanelli, Alessandra Lo Presti, Stefano Fiore, Antonella Marchi, Eleonora Benedetti, Concetta Fabiani Silvia Fillo, Giovanni Faggioni, Riccardo De Sanctis, Antonella Fortunato, Anna Anselmo, Francesco Giordani, Vanessa Vera Fain, Nino D'Amore, Florio Lista	
EPI_ISL_457741	SYNLAB Eesti OÜ	Victor M Corman, Jorn Beheim-Schwarzbach, Barbara Mühlemann, Talitha Veith, Julia Schneider, Paul Naaber, Terry Jones, Christian Drosten	
EPI_ISL_457742	Department of Infectious Diseases, Istituto Superiore di Sanità, Roma , Italy	Paola Stefanelli, Alessandra Lo Presti, Stefano Fiore, Antonella Marchi, Eleonora Benedetti, Concetta Fabiani Silvia Fillo, Giovanni Faggioni, Riccardo De Sanctis, Antonella Fortunato, Anna Anselmo, Francesco Giordani, Vanessa Vera Fain, Nino D'Amore, Florio Lista	
EPI_ISL_457743	SYNLAB Eesti OÜ	Victor M Corman, Jorn Beheim-Schwarzbach, Barbara Mühlemann, Talitha Veith, Julia Schneider, Paul Naaber, Terry Jones, Christian Drosten	
EPI_ISL_457744	Department of Infectious Diseases, Istituto Superiore di Sanità, Roma , Italy	Paola Stefanelli, Alessandra Lo Presti, Stefano Fiore, Antonella Marchi, Eleonora Benedetti, Concetta Fabiani Silvia Fillo, Giovanni Faggioni, Riccardo De Sanctis, Antonella Fortunato, Anna Anselmo, Francesco Giordani, Vanessa Vera Fain, Nino D'Amore, Florio Lista	
EPI_ISL_457745	SYNLAB Eesti OÜ	Victor M Corman, Jorn Beheim-Schwarzbach, Barbara Mühlemann, Talitha Veith, Julia Schneider, Paul Naaber, Terry Jones, Christian Drosten	
EPI_ISL_457746	Department of Infectious Diseases, Istituto Superiore di Sanità, Roma , Italy	Paola Stefanelli, Alessandra Lo Presti, Stefano Fiore, Antonella Marchi, Eleonora Benedetti, Concetta Fabiani Silvia Fillo, Giovanni Faggioni, Riccardo De Sanctis, Antonella Fortunato, Anna Anselmo, Francesco Giordani, Vanessa Vera Fain, Nino D'Amore, Florio Lista	
EPI_ISL_457747	SYNLAB Eesti OÜ	Victor M Corman, Jorn Beheim-Schwarzbach, Barbara Mühlemann, Talitha Veith, Julia Schneider, Paul Naaber, Terry Jones, Christian Drosten	
EPI_ISL_457748	Department of Infectious Diseases, Istituto Superiore di Sanità, Roma , Italy	Paola Stefanelli, Alessandra Lo Presti, Stefano Fiore, Antonella Marchi, Eleonora Benedetti, Concetta Fabiani Silvia Fillo, Giovanni Faggioni, Riccardo De Sanctis, Antonella Fortunato, Anna Anselmo, Francesco Giordani, Vanessa Vera Fain, Nino D'Amore, Florio Lista	
EPI_ISL_457749	SYNLAB Eesti OÜ	Victor M Corman, Jorn Beheim-Schwarzbach, Barbara Mühlemann, Talitha Veith, Julia Schneider, Paul Naaber, Terry Jones, Christian Drosten	
EPI_ISL_457750	Department of Infectious Diseases, Istituto Superiore di Sanità, Roma , Italy	Paola Stefanelli, Alessandra Lo Presti, Stefano Fiore, Antonella Marchi, Eleonora Benedetti, Concetta Fabiani Silvia Fillo, Giovanni Faggioni, Riccardo De Sanctis, Antonella Fortunato, Anna Anselmo, Francesco Giordani, Vanessa Vera Fain, Nino D'Amore, Florio Lista	
EPI_ISL_4			



EPI_ISL_458151, EPI_ISL_458152, EPI_ISL_458153, EPI_ISL_458154, EPI_ISL_458155, EPI_ISL_458156, EPI_ISL_458157, EPI_ISL_458158, EPI_ISL_458159, EPI_ISL_458160, EPI_ISL_458161, EPI_ISL_458162, EPI_ISL_458163, EPI_ISL_458164, EPI_ISL_458165, EPI_ISL_458166, EPI_ISL_458167, EPI_ISL_458168, EPI_ISL_458169, EPI_ISL_458170, EPI_ISL_458171, EPI_ISL_458172, EPI_ISL_458173, EPI_ISL_458174, EPI_ISL_458175, EPI_ISL_458176, EPI_ISL_458177, EPI_ISL_458178, EPI_ISL_458179, EPI_ISL_458180, EPI_ISL_458181, EPI_ISL_458182, EPI_ISL_458183, EPI_ISL_458184, EPI_ISL_458185, EPI_ISL_458186, EPI_ISL_458187, EPI_ISL_458188, EPI_ISL_458189, EPI_ISL_458190, EPI_ISL_458191, EPI_ISL_458192, EPI_ISL_458193, EPI_ISL_458194, EPI_ISL_458195, EPI_ISL_458196, EPI_ISL_458197, EPI_ISL_458198, EPI_ISL_458199, EPI_ISL_458200, EPI_ISL_458201, EPI_ISL_458202, EPI_ISL_458203, EPI_ISL_458204, EPI_ISL_458205, EPI_ISL_458206, EPI_ISL_458207, EPI_ISL_458208, EPI_ISL_458209, EPI_ISL_458210, EPI_ISL_458211, EPI_ISL_458212, EPI_ISL_458213, EPI_ISL_458214, EPI_ISL_458215, EPI_ISL_458216, EPI_ISL_458217, EPI_ISL_458218, EPI_ISL_458219, EPI_ISL_458220, EPI_ISL_458221, EPI_ISL_458222, EPI_ISL_458223, EPI_ISL_458224, EPI_ISL_458225, EPI_ISL_458226, EPI_ISL_458227, EPI_ISL_458228, EPI_ISL_458229, EPI_ISL_458230, EPI_ISL_458231, EPI_ISL_458232, EPI_ISL_458233, EPI_ISL_458234, EPI_ISL_458235	see above	KU Leuven, Rega Institute, Clinical and Epidemiological Virology	KU Leuven, Rega Institute, Clinical and Epidemiological Virology	Tony Wawina-Bokalanga, Bert Vanmechelen, Joan Marti-Carerras, Piet Maes
EPI_ISL_458300, EPI_ISL_458301, EPI_ISL_458302, EPI_ISL_458303, EPI_ISL_458304, EPI_ISL_458305, EPI_ISL_458306, EPI_ISL_458308, EPI_ISL_458311, EPI_ISL_458313, EPI_ISL_458316, EPI_ISL_458317, EPI_ISL_458319, EPI_ISL_458320, EPI_ISL_458321, EPI_ISL_458323, EPI_ISL_458324, EPI_ISL_458329, EPI_ISL_458330, EPI_ISL_458332, EPI_ISL_458333, EPI_ISL_458334, EPI_ISL_458337, EPI_ISL_458338, EPI_ISL_458339, EPI_ISL_458341, EPI_ISL_458343, EPI_ISL_458344, EPI_ISL_458345, EPI_ISL_458346, EPI_ISL_458347, EPI_ISL_458348, EPI_ISL_458349, EPI_ISL_458350, EPI_ISL_458351, EPI_ISL_458352, EPI_ISL_458353, EPI_ISL_458354, EPI_ISL_458355, EPI_ISL_458356, EPI_ISL_458357, EPI_ISL_458358, EPI_ISL_458359, EPI_ISL_458360, EPI_ISL_458361, EPI_ISL_458362, EPI_ISL_458363, EPI_ISL_458365, EPI_ISL_458367, EPI_ISL_458368, EPI_ISL_458370, EPI_ISL_458371, EPI_ISL_458372, EPI_ISL_458373, EPI_ISL_458375, EPI_ISL_458377, EPI_ISL_458379, EPI_ISL_458380, EPI_ISL_458381, EPI_ISL_458382, EPI_ISL_458384, EPI_ISL_458385, EPI_ISL_458391, EPI_ISL_458394, EPI_ISL_458395, EPI_ISL_458396, EPI_ISL_458397, EPI_ISL_458400, EPI_ISL_458403, EPI_ISL_458405, EPI_ISL_458406, EPI_ISL_458407, EPI_ISL_458410, EPI_ISL_458412, EPI_ISL_458413, EPI_ISL_458414, EPI_ISL_458415, EPI_ISL_458416, EPI_ISL_458419, EPI_ISL_458420, EPI_ISL_458421, EPI_ISL_458422, EPI_ISL_458423, EPI_ISL_458425, EPI_ISL_458426, EPI_ISL_458427, EPI_ISL_458430, EPI_ISL_458431, EPI_ISL_458434, EPI_ISL_458435, EPI_ISL_458436, EPI_ISL_458437, EPI_ISL_458438, EPI_ISL_458439, EPI_ISL_458440, EPI_ISL_458441, EPI_ISL_458442, EPI_ISL_458443, EPI_ISL_458444, EPI_ISL_458445, EPI_ISL_458446, EPI_ISL_458447, EPI_ISL_458448, EPI_ISL_458449, EPI_ISL_458451, EPI_ISL_458452, EPI_ISL_458453, EPI_ISL_458455, EPI_ISL_458456, EPI_ISL_458457, EPI_ISL_458459, EPI_ISL_458460, EPI_ISL_458461, EPI_ISL_458462, EPI_ISL_458465, EPI_ISL_458466, EPI_ISL_458468, EPI_ISL_458469, EPI_ISL_458470, EPI_ISL_458471, EPI_ISL_458472, EPI_ISL_458474, EPI_ISL_458476, EPI_ISL_458479, EPI_ISL_458480, EPI_ISL_458485, EPI_ISL_458486, EPI_ISL_458489, EPI_ISL_458490, EPI_ISL_458495, EPI_ISL_458496, EPI_ISL_458497, EPI_ISL_458498, EPI_ISL_458499, EPI_ISL_458500, EPI_ISL_458501, EPI_ISL_458502, EPI_ISL_458503, EPI_ISL_458507, EPI_ISL_458509, EPI_ISL_458510, EPI_ISL_458511, EPI_ISL_458512, EPI_ISL_458513, EPI_ISL_458515	see above	PHE South West Regional Laboratory, National Infection Service	Wellcome Sanger Institute for the COVID-19 Genomics UK Consortium	Stephanie Hutchings, Hannah Pymont, Dr Peter Muir, Barry Vipond, Rich Hopes; and Alex Alderton, Roberto Amato, Sonia Goncalves, Ewan Harrison, David K. Jackson, Ian Johnston, Dominic Kwiatkowski, Cordelia Langford, John Sillitoe on behalf of the Wellcome Sanger Institute COVID-19 Surveillance Team ( <a href="http://www.sanger.ac.uk/covid-team">http://www.sanger.ac.uk/covid-team</a> )
EPI_ISL_458529, EPI_ISL_458533, EPI_ISL_458552, EPI_ISL_458556, EPI_ISL_458559, EPI_ISL_458576		Department of Pathology, University of Cambridge	Wellcome Sanger Institute for the COVID-19 Genomics UK Consortium	Luke W Meredith, M. Estée Török , Myra Hosmillo, William L. Hamilton, Martin D. Curran, Theresa Feltwell, Grant Hall, Anna Yakovleva, Fahad A Khokhar, Charlotte J. Houldcroft, Laura G Caller, Aminu S. Jahun, Sarah L. Caddy, Ian Goodfellow; and Alex Alderton, Roberto Amato, Sonia Goncalves, Ewan Harrison, David K. Jackson, Ian Johnston, Dominic Kwiatkowski, Cordelia Langford, John Sillitoe on behalf of the Wellcome Sanger Institute COVID-19 Surveillance Team ( <a href="http://www.sanger.ac.uk/covid-team">http://www.sanger.ac.uk/covid-team</a> )
EPI_ISL_458579, EPI_ISL_458580, EPI_ISL_458581, EPI_ISL_458583, EPI_ISL_458584, EPI_ISL_458588, EPI_ISL_458589, EPI_ISL_458591, EPI_ISL_458593, EPI_ISL_458597, EPI_ISL_458600, EPI_ISL_458601, EPI_ISL_458602, EPI_ISL_458603, EPI_ISL_458604, EPI_ISL_458606, EPI_ISL_458607, EPI_ISL_458609, EPI_ISL_458610, EPI_ISL_458611, EPI_ISL_458612, EPI_ISL_458613, EPI_ISL_458615, EPI_ISL_458616, EPI_ISL_458617, EPI_ISL_458618, EPI_ISL_458619, EPI_ISL_458620, EPI_ISL_458621, EPI_ISL_458622, EPI_ISL_458623, EPI_ISL_458624, EPI_ISL_458625, EPI_ISL_458626, EPI_ISL_458627, EPI_ISL_458628, EPI_ISL_458629, EPI_ISL_458630, EPI_ISL_458631, EPI_ISL_458632, EPI_ISL_458633, EPI_ISL_458634, EPI_ISL_458635, EPI_ISL_458636, EPI_ISL_458637, EPI_ISL_458638, EPI_ISL_458639, EPI_ISL_458640, EPI_ISL_458641, EPI_ISL_458642, EPI_ISL_458643, EPI_ISL_458644, EPI_ISL_458645, EPI_ISL_458646, EPI_ISL_458647, EPI_ISL_458648, EPI_ISL_458649, EPI_ISL_458650, EPI_ISL_458651, EPI_ISL_458652, EPI_ISL_458653, EPI_ISL_458654, EPI_ISL_458655, EPI_ISL_458656, EPI_ISL_458657, EPI_ISL_458658, EPI_ISL_458659, EPI_ISL_458660, EPI_ISL_458661, EPI_ISL_458662, EPI_ISL_458663, EPI_ISL_458664, EPI_ISL_458665, EPI_ISL_458666, EPI_ISL_458667, EPI_ISL_458668, EPI_ISL_458669, EPI_ISL_458670, EPI_ISL_458671, EPI_ISL_458672, EPI_ISL_458673, EPI_ISL_458674, EPI_ISL_458675, EPI_ISL_458676, EPI_ISL_458677, EPI_ISL_458678, EPI_ISL_458679, EPI_ISL_458680, EPI_ISL_458681, EPI_ISL_458682, EPI_ISL_458683, EPI_ISL_458684, EPI_ISL_458685, EPI_ISL_458686, EPI_ISL_458687, EPI_ISL_458688, EPI_ISL_458689, EPI_ISL_458690, EPI_ISL_458691, EPI_ISL_458693, EPI_ISL_458694, EPI_ISL_458696, EPI_ISL_458697, EPI_ISL_458699, EPI_ISL_458700, EPI_ISL_458701, EPI_ISL_458702, EPI_ISL_458703, EPI_ISL_458706, EPI_ISL_458707, EPI_ISL_458708, EPI_ISL_458709, EPI_ISL_458710, EPI_ISL_458711, EPI_ISL_458713, EPI_ISL_458714, EPI_ISL_458715, EPI_ISL_458716, EPI_ISL_458717, EPI_ISL_458718	see above	NU-OMICS DNA Sequencing research facility, Northumbria University	Wellcome Sanger Institute for the COVID-19 Genomics UK Consortium	Chris Duncan, Sheila Waugh, Shirelle Burton-Fanning, Gary Eltringham, Jennifer Collins, Brendan Payne, Yusri Taha, Emma Swindells, Jane Greenaway, Edward Barton, Garren Scott, Debra Padgett, Clive Graham, Sarah Essex, Steve Liggett, Paul Baker, Lynn Dover, Wen Yew, Gary Black, John Allan, Joshua Grog Young, Matthew Washtons, Andrew Nelson, Darren Smith and Alex Alderton, Roberto Amato, Sonia Goncalves, Ewan Harrison, David K. Jackson, Ian Johnston, Dominic Kwiatkowski, Cordelia Langford, John Sillitoe on behalf of the Wellcome Sanger Institute COVID-19 Surveillance Team ( <a href="http://www.sanger.ac.uk/covid-team">http://www.sanger.ac.uk/covid-team</a> )
EPI_ISL_458721, EPI_ISL_458722, EPI_ISL_458723, EPI_ISL_458725, EPI_ISL_458726, EPI_ISL_458727, EPI_ISL_458728, EPI_ISL_458732, EPI_ISL_458733, EPI_ISL_458736, EPI_ISL_458739, EPI_ISL_458743, EPI_ISL_458745, EPI_ISL_458746, EPI_ISL_458748, EPI_ISL_458749, EPI_ISL_458750, EPI_ISL_458751, EPI_ISL_458752, EPI_ISL_458755, EPI_ISL_458756, EPI_ISL_458757, EPI_ISL_458760, EPI_ISL_458761, EPI_ISL_458762, EPI_ISL_458763, EPI_ISL_458764, EPI_ISL_458765, EPI_ISL_458766, EPI_ISL_458767, EPI_ISL_458768, EPI_ISL_458769, EPI_ISL_458770, EPI_ISL_458771, EPI_ISL_458772, EPI_ISL_458773, EPI_ISL_458774, EPI_ISL_458775, EPI_ISL_458777, EPI_ISL_458779, EPI_ISL_458781, EPI_ISL_458782, EPI_ISL_458783, EPI_ISL_458784, EPI_ISL_458785, EPI_ISL_458787, EPI_ISL_458791, EPI_ISL_458792, EPI_ISL_458793, EPI_ISL_458794, EPI_ISL_458796, EPI_ISL_458797, EPI_ISL_458798, EPI_ISL_458799, EPI_ISL_458801, EPI_ISL_458803, EPI_ISL_458804, EPI_ISL_458808, EPI_ISL_458810, EPI_ISL_458811, EPI_ISL_458814, EPI_ISL_458815, EPI_ISL_458816, EPI_ISL_458817, EPI_ISL_458819, EPI_ISL_458820, EPI_ISL_458821, EPI_ISL_458822, EPI_ISL_458824, EPI_ISL_458825, EPI_ISL_458827, EPI_ISL_458829, EPI_ISL_458830, EPI_ISL_458831, EPI_ISL_458832, EPI_ISL_458833, EPI_ISL_458835, EPI_ISL_458836, EPI_ISL_458837, EPI_ISL_458838, EPI_ISL_458839, EPI_ISL_458840, EPI_ISL_458842, EPI_ISL_458844, EPI_ISL_458847, EPI_ISL_458848, EPI_ISL_458851, EPI_ISL_458856, EPI_ISL_458858, EPI_ISL_458859, EPI_ISL_458861, EPI_ISL_458862, EPI_ISL_458863, EPI_ISL_458864, EPI_ISL_458866, EPI_ISL_458867, EPI_ISL_458868, EPI_ISL_458869, EPI_ISL_458870, EPI_ISL_458871, EPI_ISL_458872, EPI_ISL_458873, EPI_ISL_458874, EPI_ISL_458875, EPI_ISL_458876, EPI_ISL_458877, EPI_ISL_458878, EPI_ISL_458879, EPI_ISL_458880, EPI_ISL_458881, EPI_ISL_458882, EPI_ISL_458883, EPI_ISL_458884, EPI_ISL_458885, EPI_ISL_458886, EPI_ISL_458887, EPI_ISL_458888, EPI_ISL_458889, EPI_ISL_458890, EPI_ISL_458891, EPI_ISL_458892, EPI_ISL_458893, EPI_ISL_458894, EPI_ISL_458895, EPI_ISL_458896, EPI_ISL_458897, EPI_ISL_458898, EPI_ISL_458899, EPI_ISL_458900, EPI_ISL_458901, EPI_ISL_458902, EPI_ISL_458903, EPI_ISL_458904, EPI_ISL_458905, EPI_ISL_458906, EPI_ISL_458907, EPI_ISL_458908, EPI_ISL_458909, EPI_ISL_458910, EPI_ISL_458911, EPI_ISL_458912, EPI_ISL_458913, EPI_ISL_458914, EPI_ISL_458915, EPI_ISL_458916, EPI_ISL_458917, EPI_ISL_458918, EPI_ISL_458919, EPI_ISL_458920, EPI_ISL_458921, EPI_ISL_458922, EPI_ISL_458923, EPI_ISL_458924, EPI_ISL_458925, EPI_ISL_458926, EPI_ISL_458927, EPI_ISL_458928, EPI_ISL_458929, EPI_ISL_458930, EPI_ISL_458931, EPI_ISL_458932, EPI_ISL_458933, EPI_ISL_458934, EPI_ISL_458935, EPI_ISL_458936, EPI_ISL_458937, EPI_ISL_458938, EPI_ISL_458939, EPI_ISL_458940, EPI_ISL_458941, EPI_ISL_458942, EPI_ISL_458943, EPI_ISL_458944, EPI_ISL_458945, EPI_ISL_458946, EPI_ISL_458947, EPI_ISL_458948, EPI_ISL_458949, EPI_ISL_458950, EPI_ISL_458951, EPI_ISL_458952, EPI_ISL_458953, EPI_ISL_458955, EPI_ISL_458956, EPI_ISL_458957, EPI_ISL_458958, EPI_ISL_458959, EPI_ISL_458960, EPI_ISL_458961, EPI_ISL_458962, EPI_ISL_458963, EPI_ISL_458964, EPI_ISL_458965, EPI_ISL_458966, EPI_ISL_458967, EPI_ISL_458968, EPI_ISL_458969, EPI_ISL_458970, EPI_ISL_458971, EPI_ISL_458972, EPI_ISL_458973, EPI_ISL_458974, EPI_ISL_458975, EPI_ISL_458976, EPI_ISL_458977, EPI_ISL_458978, EPI_ISL_458979, EPI_ISL_458981, EPI_ISL_458982, EPI_ISL_458983, EPI_ISL_458984, EPI_ISL_458985, EPI_ISL_458986, EPI_ISL_458987, EPI_ISL_458988, EPI_ISL_458989, EPI_ISL_458990, EPI_ISL_458991, EPI_ISL_458992, EPI_ISL_458993, EPI_ISL_458994, EPI_ISL_458995, EPI_ISL_458996, EPI_ISL_458997, EPI_ISL_458998, EPI_ISL_458999, EPI_ISL_459000, EPI_ISL_459001, EPI_ISL_459002, EPI_ISL_459003, EPI_ISL_459004, EPI_ISL_459005, EPI_ISL_459006, EPI_ISL_459007, EPI_ISL_459008, EPI_ISL_459009, EPI_ISL_459010, EPI_ISL_459011, EPI_ISL_459012, EPI_ISL_459013, EPI_ISL_459014, EPI_ISL_459015, EPI_ISL_459016, EPI_ISL_459017, EPI_ISL_459020, EPI_ISL_459021, EPI_ISL_459022, EPI_ISL_459024, EPI_ISL_459025, EPI_ISL_459026, EPI_ISL_459027, EPI_ISL_459028, EPI_ISL_459029, EPI_ISL_459030, EPI_ISL_459031, EPI_ISL_459032, EPI_ISL_459033, EPI_ISL_459034, EPI_ISL_459035, EPI_ISL_459036, EPI_ISL_459037, EPI_ISL_459038, EPI_ISL_459039, EPI_ISL_459040, EPI_ISL_459041, EPI_ISL_459042, EPI_ISL_459043, EPI_ISL_459044, EPI_ISL_459045, EPI_ISL_459046, EPI_ISL_459047, EPI_ISL_459048, EPI_ISL_459049, EPI_ISL_459050, EPI_ISL_459051, EPI_ISL_459052, EPI_ISL_459053, EPI_ISL_459055, EPI_ISL_459057, EPI_ISL_459058, EPI_ISL_459059, EPI_ISL_459060, EPI_ISL_459061, EPI_ISL_459064, EPI_ISL_459065, EPI_ISL_459066, EPI_ISL_459068, EPI_ISL_459069, EPI_ISL_459070, EPI_ISL_459071, EPI_ISL_459072, EPI_ISL_459076, EPI_ISL_459077, EPI_ISL_459078, EPI_ISL_459079, EPI_ISL_459080, EPI_ISL_459081, EPI_ISL_459082, EPI_ISL_459083, EPI_ISL_459084, EPI_ISL_459085, EPI_ISL_459086, EPI_ISL_459087, EPI_ISL_459088, EPI_ISL_459089, EPI_ISL_459090, EPI_ISL_459091, EPI_ISL_459092, EPI_ISL_459093, EPI_ISL_459094, EPI_ISL_459095, EPI_ISL_459096, EPI_ISL_459097, EPI_ISL_459098, EPI_ISL_459099, EPI_ISL_459100, EPI_ISL_459101, EPI_ISL_459102, EPI_ISL_459103, EPI_ISL_459104, EPI_ISL_459105, EPI_ISL_459106, EPI_ISL_459107, EPI_ISL_459108, EPI_ISL_459109, EPI_ISL_459110, EPI_ISL_459111, EPI_ISL_459112, EPI_ISL_459113, EPI_ISL_459114, EPI_ISL_459115, EPI_ISL_459116, EPI_ISL_459117, EPI_ISL_459118, EPI_ISL_459119, EPI_ISL_459120, EPI_ISL_459121, EPI_ISL_459122, EPI_ISL_459123, EPI_ISL_459124, EPI_ISL_459125, EPI_ISL_459126, EPI_ISL_459127, EPI_ISL_459128, EPI_ISL_459129, EPI_ISL_459130, EPI_ISL_459131, EPI_ISL_459132, EPI_ISL_459133, EPI_ISL_459134, EPI_ISL_459135, EPI_ISL_459136, EPI_ISL_459137, EPI_ISL_459138, EPI_ISL_459139, EPI_ISL_459140, EPI_ISL_459141, EPI_ISL_459142, EPI_ISL_459143, EPI_ISL_459144, EPI_ISL_459146, EPI_ISL_459147, EPI_ISL_459149, EPI_ISL_459151, EPI_ISL_459152, EPI_ISL_459153, EPI_ISL_459154, EPI_ISL_459155, EPI_ISL_459156, EPI_ISL_459157, EPI_ISL_459158, EPI_ISL_459159, EPI_ISL_459160, EPI_ISL_459161	see above	NHSGGC West of Scotland Specialist Virology Centre / MRC-University of Glasgow Centre for Virus Research	Wellcome Sanger Institute for the COVID-19 Genomics UK Consortium	Ana da Silva Filipe, Natasha Johnson, Kathy Smollett, Daniel Mair, Stephen Carmichael, Lily Tong, Jenna Nichols, Elihu Aranday-Cortes, Kirstyn Brunner, Yasmin Parr, Kyriaki Nomikou; Sarah McDonald, Marc Niebel, Patawee Asamaphan; Richard Orton, Joseph Hughes, Sreenu Vattipally, David L Harrison; Alasdair MacLean, Rory Gunson; Kathy Li, Natasha Jesudason, Rajiv Shah, James Shepherd, Antonia Ho, Alice Broos, Emma Thomson and Alex Alderton, Roberto Amato, Sonia Goncalves, Ewan Harrison, David K. Jackson, Ian Johnston, Dominic Kwiatkowski, Cordelia Langford, John Sillitoe on behalf of the Wellcome Sanger Institute COVID-19 Surveillance Team ( <a href="http://www.sanger.ac.uk/covid-team">http://www.sanger.ac.uk/covid-team</a> )
EPI_ISL_459166, EPI_ISL_459167, EPI_ISL_459169, EPI_ISL_459171, EPI_ISL_459174, EPI_ISL_459178, EPI_ISL_459179, EPI_ISL_459194, EPI_ISL_459204, EPI_ISL_459207, EPI_ISL_459210, EPI_ISL_459211, EPI_ISL_459219, EPI_ISL_459227, EPI_ISL_459235, EPI_ISL_459240, EPI_ISL_459251, EPI_ISL_459252, EPI_ISL_459255, EPI_ISL_459257, EPI_ISL_459259, EPI_ISL_459262, EPI_ISL_459263, EPI_ISL_459265, EPI_ISL_459266, EPI_ISL_459269, EPI_ISL_459271, EPI_ISL_459274, EPI_ISL_459284, EPI_ISL_459287, EPI_ISL_459289, EPI_ISL_459292, EPI_ISL_459295, EPI_ISL_459296, EPI_ISL_459309, EPI_ISL_459310, EPI_ISL_459313, EPI_ISL_459315, EPI_ISL_459316, EPI_ISL_459317, EPI_ISL_459320, EPI_ISL_459321	see above	Department of Pathology, University of Cambridge	Wellcome Sanger Institute for the COVID-19 Genomics UK Consortium	Luke W Meredith, M. Estée Török , Myra Hosmillo, William L. Hamilton, Martin D. Curran, Theresa Feltwell, Grant Hall, Anna Yakovleva, Fahad A Khokhar, Charlotte J. Houldcroft, Laura G Caller, Aminu S. Jahun, Sarah L. Caddy, Ian Goodfellow; and Alex Alderton, Roberto Amato, Sonia Goncalves, Ewan Harrison, David K. Jackson, Ian Johnston, Dominic Kwiatkowski, Cordelia Langford, John Sillitoe on behalf of the Wellcome Sanger Institute COVID-19 Surveillance Team ( <a href="http://www.sanger.ac.uk/covid-team">http://www.sanger.ac.uk/covid-team</a> )
EPI_ISL_459324, EPI_ISL_459325, EPI_ISL_459326, EPI_ISL_459327, EPI_ISL_459328, EPI_ISL_459329, EPI_ISL_459330, EPI_ISL_459331, EPI_ISL_459332, EPI_ISL_459333, EPI_ISL_459334, EPI_ISL_459335, EPI_ISL_459336, EPI_ISL_459338, EPI_ISL_459339, EPI_ISL_459340, EPI_ISL_459341, EPI_ISL_459343, EPI_ISL_459344, EPI_ISL_459345, EPI_ISL_459347, EPI_ISL_459348, EPI_ISL_459349, EPI_ISL_459350, EPI_ISL_459351, EPI_ISL_459352, EPI_ISL_459353, EPI_ISL_459354, EPI_ISL_459355, EPI_ISL_459356, EPI_ISL_459357, EPI_ISL_459358, EPI_ISL_459359, EPI_ISL_459360, EPI_ISL_459361, EPI_ISL_459362, EPI_ISL_459363, EPI_ISL_459364, EPI_ISL_459365, EPI_ISL_459366, EPI_ISL_459367, EPI_ISL_459368, EPI_ISL_459369, EPI_ISL_459370, EPI_ISL_459371, EPI_ISL_459372, EPI_ISL_459373, EPI_ISL_459375, EPI_ISL_459376, EPI_ISL_459378, EPI_ISL_459379, EPI_ISL_459380, EPI_ISL_459382, EPI_ISL_459387, EPI_ISL_459391, EPI_ISL_459392, EPI_ISL_459394, EPI_ISL_459395, EPI_ISL_459399, EPI_ISL_459401, EPI_ISL_459402, EPI_ISL_459403, EPI_ISL_459404, EPI_ISL_459406, EPI_ISL_459407	see above	Regional Virus Laboratory, Belfast Health and Social Care Trust	Wellcome Sanger Institute for the COVID-19 Genomics UK Consortium	Conall McCaughy, James McKenna, Tanya Curran, Susan Feeney, Alison Watt, Clara Cox, Mairead Connon, Zoltan Molnar, David Simpson, Derek Fairley; and Alex Alderton, Roberto Amato, Sonia Goncalves, Ewan Harrison, David K. Jackson, Ian Johnston, Dominic Kwiatkowski, Cordelia Langford, John Sillitoe on behalf of the Wellcome Sanger Institute COVID-19 Surveillance Team ( <a href="http://www.sanger.ac.uk/covid-team">http://www.sanger.ac.uk/covid-team</a> )
EPI_ISL_459412, EPI_ISL_459413, EPI_ISL_459416, EPI_ISL_459421, EPI_ISL_459423, EPI_ISL_459424, EPI_ISL_459425, EPI_ISL_459434, EPI_ISL_459435, EPI_ISL_459437, EPI_ISL_459442, EPI_ISL_459448, EPI_ISL_459449, EPI_ISL_459453, EPI_ISL_459455, EPI_ISL_459456, EPI_ISL_459459, EPI_ISL_459461, EPI_ISL_459466, EPI_ISL_459467, EPI_ISL_459468, EPI_ISL_459476, EPI_ISL_459477, EPI_ISL_459478, EPI_ISL_459479, EPI_ISL_459481, EPI_ISL_459483, EPI_ISL_459496, EPI_ISL_459499, EPI_ISL_459501, EPI_ISL_459504	see above	Department of Pathology, University of Cambridge	Wellcome Sanger Institute for the COVID-19 Genomics UK Consortium	Luke W Meredith, M. Estée Török , Myra Hosmillo, William L. Hamilton, Martin D. Curran, Theresa Feltwell, Grant Hall, Anna Yakovleva, Fahad A Khokhar, Charlotte J. Houldcroft, Laura G Caller, Aminu S. Jahun, Sarah L. Caddy, Ian Goodfellow; and Alex Alderton, Roberto Amato, Sonia Goncalves, Ewan Harrison, David K. Jackson, Ian Johnston, Dominic Kwiatkowski, Cordelia Langford, John Sillitoe on behalf of the Wellcome Sanger Institute COVID-19 Surveillance Team ( <a href="http://www.sanger.ac.uk/covid-team">http://www.sanger.ac.uk/covid-team</a> )
EPI_ISL_459506, EPI_ISL_459508, EPI_ISL_459509, EPI_ISL_459510, EPI_ISL_459513, EPI_ISL_459514, EPI_ISL_459517, EPI_ISL_459518, EPI_ISL_459519, EPI_ISL_459520, EPI_ISL_459521, EPI_ISL_459522, EPI_ISL_459524, EPI_ISL_459525, EPI_ISL_459526, EPI_ISL_459527, EPI_ISL_459528, EPI_ISL_459529, EPI_ISL_459530, EPI_ISL_459532, EPI_ISL_459533, EPI_ISL_459534, EPI_ISL_459535, EPI_ISL_459536, EPI_ISL_459537, EPI_ISL_459538, EPI_ISL_459539, EPI_ISL_459540, E				



We gratefully acknowledge the following Authors from the Originating laboratories responsible for obtaining the specimens, as well as the Submitting laboratories where the genome data were generated and shared via GISAID, on which this research is based.

All Submitters of data may be contacted directly via [www.gisaid.org](http://www.gisaid.org)

Accession ID	Originating Laboratory	Submitting Laboratory	Authors	
EPI_ISL_459958, EPI_ISL_459960, EPI_ISL_459961	Respiratory Virus Unit, Microbiology Services Colindale, Public Health England	Respiratory Virus Unit, Microbiology Services Colindale, Public Health England	Steven Platt, Shahjahan Miah, Angie Lackenby, Omolola Akinbami, Tina Talts, Leena Bhaw, Richard Myers, Monica Galiano, Kirstin Edwards, Jonathan Hubb, Joanna Ellis, Maria Zambon	
EPI_ISL_459962, EPI_ISL_459963	Centogene AG	Centogene AG	Prof. Dr. Peter Bauer, Dr. Krishna Kumar Kandaswamy	
EPI_ISL_459964	Centogene AG	Centogene AG	Prof. Dr. Peter Bauer, Dr. Krishna Kumar Kandaswamy	
EPI_ISL_460079	Molecular Virology Unit, Fondazione IRCCS Policlinico San Matteo , Pavia	Laboratory of Virology, INMI Lazzaro Spallanzani IRCCS	Barbara Bartolini, Cesare E.M. Gruber, Maria R. Capobianchi, Martina Rueca, Antonio Piralla, Fausto Baldanti, Antonino Di Caro	
EPI_ISL_460080	Molecular Virology Unit, Fondazione IRCCS Policlinico San Matteo , Pavia	Laboratory of Virology, INMI Lazzaro Spallanzani IRCCS	Antonio Piralla, Barbara Bartolini, Fausto Baldanti, Martina Rueca, Antonino Di Caro, Cesare E.M. Gruber, Maria R. Capobianchi	
EPI_ISL_460081	Molecular Virology Unit, Fondazione IRCCS Policlinico San Matteo , Pavia	Laboratory of Virology, INMI Lazzaro Spallanzani IRCCS	Fausto Baldanti, Martina Rueca, Antonio Piralla, Antonino Di Caro, Maria R. Capobianchi, Cesare E.M. Gruber, Barbara Bartolini	
EPI_ISL_460082	Molecular Virology Unit, Fondazione IRCCS Policlinico San Matteo , Pavia	Laboratory of Virology, INMI Lazzaro Spallanzani IRCCS	Martina Rueca, Cesare E.M. Gruber, Antonio Piralla, Antonino Di Caro, Barbara Bartolini, Maria R. Capobianchi, Fausto Baldanti	
EPI_ISL_460083	Molecular Virology Unit, Fondazione IRCCS Policlinico San Matteo , Pavia	Laboratory of Virology, INMI Lazzaro Spallanzani IRCCS	Martina Rueca, Antonino Di Caro, Cesare E.M. Gruber, Barbara Bartolini, Fausto Baldanti, Antonio Piralla, Maria R. Capobianchi	
EPI_ISL_460084	Molecular Virology Unit, Fondazione IRCCS Policlinico San Matteo , Pavia	Laboratory of Virology, INMI Lazzaro Spallanzani IRCCS	Fausto Baldanti, Antonio Piralla, Martina Rueca, Barbara Bartolini, Maria R. Capobianchi, Cesare E.M. Gruber, Antonino Di Caro	
EPI_ISL_460085	Molecular Virology Unit, Fondazione IRCCS Policlinico San Matteo , Pavia	Laboratory of Virology, INMI Lazzaro Spallanzani IRCCS	Cesare E.M. Gruber, Maria R. Capobianchi, Barbara Bartolini, Fausto Baldanti, Martina Rueca, Antonio Piralla, Antonino Di Caro	
EPI_ISL_460086	Molecular Virology Unit, Fondazione IRCCS Policlinico San Matteo , Pavia	Laboratory of Virology, INMI Lazzaro Spallanzani IRCCS	Maria R. Capobianchi, Fausto Baldanti, Antonio Piralla, Antonino Di Caro, Barbara Bartolini, Cesare E.M. Gruber, Martina Rueca	
EPI_ISL_460087	Molecular Virology Unit, Fondazione IRCCS Policlinico San Matteo , Pavia	Laboratory of Virology, INMI Lazzaro Spallanzani IRCCS	Cesare E.M. Gruber, Maria R. Capobianchi, Martina Rueca, Barbara Bartolini, Antonino Di Caro, Antonio Piralla, Fausto Baldanti	
EPI_ISL_460088	Molecular Virology Unit, Fondazione IRCCS Policlinico San Matteo , Pavia	Laboratory of Virology, INMI Lazzaro Spallanzani IRCCS	Martina Rueca, Barbara Bartolini, Fausto Baldanti, Maria R. Capobianchi, Cesare E.M. Gruber, Antonino Di Caro, Antonio Piralla	
EPI_ISL_460089	Molecular Virology Unit, Fondazione IRCCS Policlinico San Matteo , Pavia	Laboratory of Virology, INMI Lazzaro Spallanzani IRCCS	Antonino Di Caro, Barbara Bartolini, Martina Rueca, Cesare E.M. Gruber, Antonio Piralla, Fausto Baldanti, Maria R. Capobianchi	
EPI_ISL_460090	Molecular Virology Unit, Fondazione IRCCS Policlinico San Matteo , Pavia	Laboratory of Virology, INMI Lazzaro Spallanzani IRCCS	Antonio Piralla, Cesare E.M. Gruber, Antonino Di Caro, Maria R. Capobianchi, Martina Rueca, Barbara Bartolini, Fausto Baldanti	
EPI_ISL_460091	Molecular Virology Unit, Fondazione IRCCS Policlinico San Matteo , Pavia	Laboratory of Virology, INMI Lazzaro Spallanzani IRCCS	Antonino Di Caro, Antonio Piralla, Martina Rueca, Fausto Baldanti, Barbara Bartolini, Maria R. Capobianchi, Cesare E.M. Gruber	
EPI_ISL_460092	Molecular Virology Unit, Fondazione IRCCS Policlinico San Matteo , Pavia	Laboratory of Virology, INMI Lazzaro Spallanzani IRCCS	Cesare E.M. Gruber, Martina Rueca, Maria R. Capobianchi, Antonino Di Caro, Antonio Piralla, Barbara Bartolini, Fausto Baldanti	
EPI_ISL_460093	Molecular Virology Unit, Fondazione IRCCS Policlinico San Matteo , Pavia	Laboratory of Virology, INMI Lazzaro Spallanzani IRCCS	Maria R. Capobianchi, Antonio Piralla, Antonino Di Caro, Fausto Baldanti, Martina Rueca, Cesare E.M. Gruber, Barbara Bartolini	
EPI_ISL_460094	Molecular Virology Unit, Fondazione IRCCS Policlinico San Matteo , Pavia	Laboratory of Virology, INMI Lazzaro Spallanzani IRCCS	Barbara Bartolini, Maria R. Capobianchi, Antonino Di Caro, Antonio Piralla, Cesare E.M. Gruber, Martina Rueca, Fausto Baldanti	
EPI_ISL_460095	Molecular Virology Unit, Fondazione IRCCS Policlinico San Matteo , Pavia	Laboratory of Virology, INMI Lazzaro Spallanzani IRCCS	Barbara Bartolini, Antonino Di Caro, Fausto Baldanti, Cesare E.M. Gruber, Maria R. Capobianchi, Martina Rueca, Antonio Piralla	
EPI_ISL_460096	Molecular diagnostic laboratory of Federal Budget Institution of Science "Central Research Institute of Epidemiology" of The Federal Service on Customers' Rights Protection and Human Well-being Surveillance	Group of Genomics and Postgenomic Technologies of Central Research Institute of Epidemiology	Speranskaya AS, Kaptelova VV, Samoilov AE, Korneenko EV, Tivanova EV, Shipulina OY, Akimkin VG	
EPI_ISL_460604	Molecular diagnostic laboratory of Federal Budget Institution of Science "Central Research Institute of Epidemiology" of The Federal Service on Customers' Rights Protection and Human Well-being Surveillance	Group of Genomics and Postgenomic Technologies of Central Research Institute of Epidemiology	Speranskaya AS, Kaptelova VV, Samoilov AE, Korneenko EV, Tivanova EV, Shipulina OY, Akimkin VG	
EPI_ISL_460605	Molecular diagnostic laboratory of Federal Budget Institution of Science "Central Research Institute of Epidemiology" of The Federal Service on Customers' Rights Protection and Human Well-being Surveillance	Group of Genomics and Postgenomic Technologies of Central Research Institute of Epidemiology	Speranskaya AS, Kaptelova VV, Samoilov AE, Korneenko EV, Tivanova EV, Shipulina OY, Akimkin VG	
EPI_ISL_460635	UHCW Pathology / University of Warwick	University of Warwick, for the COVID-19 Genomics (COG) UK Consortium	Richard Stark, Chrystala Constantinidou, Meera Unnikrishnan, Laura Baxter, Jeff Cheng, Grace Taylor-Joyce, Hannah Elizabeth Bridgewater, Lucy Frost, Sarojini Pandey, Paul Brown, Tauqeer Alam, Sascha Ott, Dimitris Grammatopoulos	
EPI_ISL_460636, EPI_ISL_460637, EPI_ISL_460638, EPI_ISL_460639, EPI_ISL_460640, EPI_ISL_460641, EPI_ISL_460642, EPI_ISL_460643, EPI_ISL_460644, EPI_ISL_460646, EPI_ISL_460647, EPI_ISL_460648, EPI_ISL_460649, EPI_ISL_460650, EPI_ISL_460651, EPI_ISL_460652, EPI_ISL_460653, EPI_ISL_460654, EPI_ISL_460655, EPI_ISL_460656, EPI_ISL_460657, EPI_ISL_460658, EPI_ISL_460659, EPI_ISL_460660, EPI_ISL_460661, EPI_ISL_460662, EPI_ISL_460663, EPI_ISL_460664, EPI_ISL_460666, EPI_ISL_460667, EPI_ISL_460668, EPI_ISL_460669, EPI_ISL_460670, EPI_ISL_460671, EPI_ISL_460672, EPI_ISL_460673, EPI_ISL_460674, EPI_ISL_460675, EPI_ISL_460676, EPI_ISL_460677, EPI_ISL_460678, EPI_ISL_460679, EPI_ISL_460680, EPI_ISL_460681, EPI_ISL_460682, EPI_ISL_460683, EPI_ISL_460684, EPI_ISL_460685, EPI_ISL_460686, EPI_ISL_460687, EPI_ISL_460688, EPI_ISL_460689, EPI_ISL_460690, EPI_ISL_460691, EPI_ISL_460692, EPI_ISL_460693, EPI_ISL_460694, EPI_ISL_460695, EPI_ISL_460696, EPI_ISL_460697, EPI_ISL_460698, EPI_ISL_460699, EPI_ISL_460700, EPI_ISL_460701, EPI_ISL_460702, EPI_ISL_460703, EPI_ISL_460704, EPI_ISL_460705, EPI_ISL_460706, EPI_ISL_460707, EPI_ISL_460708, EPI_ISL_460709, EPI_ISL_460710, EPI_ISL_460711, EPI_ISL_460712, EPI_ISL_460713, EPI_ISL_460714, EPI_ISL_460715, EPI_ISL_460716, EPI_ISL_460717, EPI_ISL_460718, EPI_ISL_460719, EPI_ISL_460720, EPI_ISL_460721, EPI_ISL_460722, EPI_ISL_460723, EPI_ISL_460724, EPI_ISL_460725, EPI_ISL_460726, EPI_ISL_460727, EPI_ISL_460728, EPI_ISL_460729, EPI_ISL_460730, EPI_ISL_460731, EPI_ISL_460732, EPI_ISL_460733, EPI_ISL_460734, EPI_ISL_460735, EPI_ISL_460736, EPI_ISL_460737, EPI_ISL_460738, EPI_ISL_460739, EPI_ISL_460740, EPI_ISL_460741, EPI_ISL_460742, EPI_ISL_460743, EPI_ISL_460744, EPI_ISL_460745, EPI_ISL_460746, EPI_ISL_460747, EPI_ISL_460748, EPI_ISL_460749, EPI_ISL_460750, EPI_ISL_460751, EPI_ISL_460752, EPI_ISL_460753, EPI_ISL_460754, EPI_ISL_460755, EPI_ISL_460756, EPI_ISL_460757, EPI_ISL_460758, EPI_ISL_460759, EPI_ISL_460760, EPI_ISL_460761, EPI_ISL_460762, EPI_ISL_460763, EPI_ISL_460764, EPI_ISL_460765, EPI_ISL_460766, EPI_ISL_460767, EPI_ISL_460768, EPI_ISL_460769, EPI_ISL_460770, EPI_ISL_460771, EPI_ISL_460772, EPI_ISL_460773, EPI_ISL_460774, EPI_ISL_460775, EPI_ISL_460776, EPI_ISL_460777, EPI_ISL_460778, EPI_ISL_460779, EPI_ISL_460780, EPI_ISL_460781, EPI_ISL_460782, EPI_ISL_460783, EPI_ISL_460784, EPI_ISL_460785, EPI_ISL_460786, EPI_ISL_460787, EPI_ISL_460788, EPI_ISL_460789, EPI_ISL_460790, EPI_ISL_460791, EPI_ISL_460792, EPI_ISL_460793, EPI_ISL_460794, EPI_ISL_460795, EPI_ISL_460796, EPI_ISL_460797, EPI_ISL_460798, EPI_ISL_460799, EPI_ISL_460800, EPI_ISL_460801, EPI_ISL_460802, EPI_ISL_460803, EPI_ISL_460804, EPI_ISL_460805, EPI_ISL_460806, EPI_ISL_460807, EPI_ISL_460808, EPI_ISL_460809, EPI_ISL_460810, EPI_ISL_460811, EPI_ISL_460812, EPI_ISL_460813, EPI_ISL_460814, EPI_ISL_460815, EPI_ISL_460816, EPI_ISL_460817, EPI_ISL_460818, EPI_ISL_460819, EPI_ISL_460820, EPI_ISL_460821, EPI_ISL_460822, EPI_ISL_460823, EPI_ISL_460824, EPI_ISL_460825, EPI_ISL_460826, EPI_ISL_460827, EPI_ISL_460828, EPI_ISL_460829, EPI_ISL_460830, EPI_ISL_460831, EPI_ISL_460832, EPI_ISL_460833, EPI_ISL_460834, EPI_ISL_460835, EPI_ISL_460836, EPI_ISL_460837, EPI_ISL_460838, EPI_ISL_460839, EPI_ISL_460840, EPI_ISL_460841, EPI_ISL_460842, EPI_ISL_460843, EPI_ISL_460844, EPI_ISL_460845, EPI_ISL_460846, EPI_ISL_460847, EPI_ISL_460848, EPI_ISL_460849, EPI_ISL_460850, EPI_ISL_460851, EPI_ISL_460852, EPI_ISL_460853, EPI_ISL_460854, EPI_ISL_460855, EPI_ISL_460856, EPI_ISL_460857, EPI_ISL_460858, EPI_ISL_460859, EPI_ISL_460860, EPI_ISL_460861, EPI_ISL_460862, EPI_ISL_460863, EPI_ISL_460864, EPI_ISL_460865, EPI_ISL_460866, EPI_ISL_460867, EPI_ISL_460868, EPI_ISL_460869, EPI_ISL_460870, EPI_ISL_460871, EPI_ISL_460872, EPI_ISL_460873, EPI_ISL_460874, EPI_ISL_460875, EPI_ISL_460876, EPI_ISL_460877, EPI_ISL_460878, EPI_ISL_460879, EPI_ISL_460880, EPI_ISL_460881, EPI_ISL_460882, EPI_ISL_460883, EPI_ISL_460884, EPI_ISL_460885, EPI_ISL_460886, EPI_ISL_460887, EPI_ISL_460888, EPI_ISL_460889, EPI_ISL_460890, EPI_ISL_460891, EPI_ISL_460892, EPI_ISL_460893, EPI_ISL_460894, EPI_ISL_460895, EPI_ISL_460896, EPI_ISL_460897, EPI_ISL_460898, EPI_ISL_460899, EPI_ISL_460900, EPI_ISL_460901, EPI_ISL_460902, EPI_ISL_460903, EPI_ISL_460904, EPI_ISL_460905, EPI_ISL_460906, EPI_ISL_460907, EPI_ISL_460908, EPI_ISL_460909, EPI_ISL_460910, EPI_ISL_460911, EPI_ISL_460912, EPI_ISL_460913, EPI_ISL_460914, EPI_ISL_460915, EPI_ISL_460916, EPI_ISL_460917, EPI_ISL_460918, EPI_ISL_460919, EPI_ISL_460920, EPI_ISL_460921, EPI_ISL_460922, EPI_ISL_460923, EPI_ISL_460924, EPI_ISL_460925, EPI_ISL_460926, EPI_ISL_460927, EPI_ISL_460928, EPI_ISL_460929, EPI_ISL_460930, EPI_ISL_460931, EPI_ISL_460932, EPI_ISL_460933, EPI_ISL_460934, EPI_ISL_460935, EPI_ISL_460936, EPI_ISL_460937, EPI_ISL_460938, EPI_ISL_460939, EPI_ISL_460940, EPI_ISL_460941, EPI_ISL_460942, EPI_ISL_460943, EPI_ISL_460944, EPI_ISL_460945, EPI_ISL_460946, EPI_ISL_460947, EPI_ISL_460948, EPI_ISL_460949, EPI_ISL_460950, EPI_ISL_460951, EPI_ISL_460952, EPI_ISL_460953, EPI_ISL_460954, EPI_ISL_460955, EPI_ISL_460956, EPI_ISL_460957, EPI_ISL_460958, EPI_ISL_460959, EPI_ISL_460960, EPI_ISL_460961, EPI_ISL_460962, EPI_ISL_460963, EPI_ISL_460964, EPI_ISL_460965, EPI_ISL_460966, EPI_ISL_460967, EPI_ISL_460968, EPI_ISL_460969, EPI_ISL_460970, EPI_ISL_460971, EPI_ISL_460972, EPI_ISL_460973, EPI_ISL_460974, EPI_ISL_460975, EPI_ISL_460976, EPI_ISL_460977, EPI_ISL_460978, EPI_ISL_460979, EPI_ISL_460980, EPI_ISL_460981, EPI_ISL_460982, EPI_ISL_460983, EPI_ISL_460984, EPI_ISL_460985, EPI_ISL_460986, EPI_ISL_460987, EPI_ISL_460988, EPI_ISL_460989, EPI_ISL_460990, EPI_ISL_460991, EPI_ISL_460992, EPI_ISL_460993, EPI_ISL_460994, EPI_ISL_460995, EPI_ISL_460996, EPI_ISL_460997, EPI_ISL_460998, EPI_ISL_460999, EPI_ISL_461000, EPI_ISL_461001, EPI_ISL_461002, EPI_ISL_461003, EPI_ISL_461004, EPI_ISL_461005, EPI_ISL_461006, EPI_ISL_461007, EPI_ISL_461008, EPI_ISL_461009, EPI_ISL_461010, EPI_ISL_461011, EPI_ISL_461012, EPI_ISL_461013, EPI_ISL_461014, EPI_ISL_461015, EPI_ISL_461016, EPI_ISL_461017, EPI_ISL_461018, EPI_ISL_461019, EPI_ISL_461020, EPI_ISL_461021, EPI_ISL_461022, EPI_ISL_461023, EPI_ISL_461024, EPI_ISL_461025, EPI_ISL_461026, EPI_ISL_461027, EPI_ISL_461028, EPI_ISL_461029, EPI_ISL_461030, EPI_ISL_461031, EPI_ISL_461032, EPI_ISL_461033, EPI_ISL_461034, EPI_ISL_461035, EPI_ISL_461036, EPI_ISL_461037, EPI_ISL_461038, EPI_ISL_461039, EPI_ISL_461040, EPI_ISL_461041, EPI_ISL_461042, EPI_ISL_461043, EPI_ISL_461044, EPI_ISL_461045, EPI_ISL_461046, EPI_ISL_461047, EPI_ISL_461048, EPI_ISL_461049, EPI_ISL_461050, EPI_ISL_461051, EPI_ISL_461052, EPI_ISL_461053, EPI_ISL_461054, EPI_ISL_461055, EPI_ISL_461056, EPI_ISL_461057, EPI_ISL_461058, EPI_ISL_461059, EPI_ISL_461060, EPI_ISL_461061, EPI_ISL_461062, EPI_ISL_461063, EPI_ISL_461064, EPI_ISL_461065, EPI_ISL_461066, EPI_ISL_461067, EPI_ISL_461068, EPI_ISL_461069, EPI_ISL_461070, EPI_ISL_461071, EPI_ISL_461072, EPI_ISL_461073, EPI_ISL_461074, EPI_ISL_461075, EPI_ISL_461076, EPI_ISL_461077, EPI_ISL_461078, EPI_ISL_461079, EPI_ISL_461080, EPI_ISL_461081, EPI_ISL_461082, EPI_ISL_461083, EPI_ISL_461084, EPI_ISL_461085, EPI_ISL_461086, EPI_ISL_461087, EPI_ISL_461088, EPI_ISL_461089, EPI_ISL_461090, EPI_ISL_461091, EPI_ISL_461092, EPI_ISL_461093, EPI_ISL_461094, EPI_ISL_461095, EPI_ISL_461096, EPI_ISL_461097, EPI_ISL_461098, EPI_ISL_461099, EPI_ISL_461100, EPI_ISL_461101, EPI_ISL_461102, EPI_ISL_461103, EPI_ISL_461104, EPI_ISL_461105, EPI_ISL_461106, EPI_ISL_461107, EPI_ISL_461108, EPI_ISL_461109, EPI_ISL_461110, EPI_ISL_461111, EPI_ISL_461112, EPI_ISL_461113, EPI_ISL_461114, EPI_ISL_461115, EPI_ISL_461116, EPI_ISL_461117, EPI_ISL_461118, EPI_ISL_461119, EPI_ISL_461120, EPI_ISL_461121, EPI_ISL_461122, EPI_ISL_461123, EPI_ISL_461124, EPI_ISL_461125, EPI_ISL_461126, EPI_ISL_461127, EPI_ISL_461128, EPI_ISL_461129, EPI_ISL_461130, EPI_ISL_461131, EPI_ISL_461132, EPI_ISL_461133, EPI_ISL_461134, EPI_ISL_461135, EPI_ISL_461136, EPI_ISL_461137, EPI_ISL_461138, EPI_ISL_461139, EPI_ISL_461140, EPI_ISL_461141, EPI_ISL_461142, EPI_ISL_461143, EPI_ISL_461144, EPI_ISL_461145, EPI_ISL_461146, EPI_ISL_461147, EPI_ISL_461148, EPI_ISL_461149, EPI_ISL_461150, EPI_ISL_461151, EPI_ISL_461152, EPI_ISL_461153, EPI_ISL_461154, EPI_ISL_461155, EPI_ISL_461156, EPI_ISL_461157, EPI_ISL_461158, EPI_ISL_461159, EPI_ISL_461160, EPI_ISL_461161, EPI_ISL_461162, EPI_ISL_461163, EPI_ISL_461164, EPI_ISL_461165, EPI_ISL_461166, EPI_ISL_461167, EPI_ISL_461168, EPI_ISL_461169, EPI_ISL_461170, EPI_ISL_461171, EPI_ISL_461172, EPI_ISL_461173, EPI_ISL_461174, EPI_ISL_461175, EPI_ISL_461176, EPI_ISL_461177, EPI_ISL_461178, EPI_ISL_461179, EPI_ISL_461180, EPI_ISL_461181, EPI_ISL_461182, EPI_ISL_461183, EPI_ISL_461184, EPI_ISL_461185, EPI_ISL_461186, EPI_ISL_461187, EPI_ISL_461188, EPI_ISL_461189, EPI_ISL_461190, EPI_ISL_461191, EPI_ISL_461192, EPI_ISL_461193, EPI_ISL_461194, EPI_ISL_461195, EPI_ISL_461196, EPI_ISL_461197, EPI_ISL_461198, EPI_ISL_461199, EPI_ISL_461200, EPI_ISL_461201, EPI_ISL_461202, EPI_ISL_461203, EPI_ISL_461204, EPI_ISL_461205, EPI_ISL_461206, EPI_ISL_461207, EPI_ISL_461208, EPI_ISL_461209, EPI_ISL_461210, EPI_ISL_461211, EPI_ISL_461212, EPI_ISL_461213, EPI_ISL_461214, EPI_ISL_461215, EPI_ISL_461216, EPI_ISL_461217, EPI_ISL_461218, EPI_ISL_461219, EPI_ISL_461220, EPI_ISL_461221, EPI_ISL_461222, EPI_ISL_461223, EPI_ISL_461224, EPI_ISL_461225, EPI_ISL_461226, EPI_ISL_461227, EPI_ISL_461228, EPI_ISL_461229, EPI_ISL_461230, EPI_ISL_461231, EPI_ISL_461232, EPI_ISL_461233, EPI_ISL_461234, EPI_ISL_461235, EPI_ISL_461236, EPI_ISL_461237, EPI_ISL_461238, EPI_ISL_461239, EPI_ISL_461240, EPI_ISL_461241, EPI_ISL_461242, EPI_ISL_461243, EPI_ISL_461244, EPI_ISL_461245, EPI_ISL_461246, EPI_ISL_461247, EPI_ISL_461248, EPI_ISL_461249, EPI_ISL_461250, EPI_ISL_461251, EPI_ISL_461252, EPI_ISL_461253, EPI_ISL_461254, EPI_ISL_461255, EPI_ISL_461256, EPI_ISL_461257, EPI_ISL_461258, EPI_ISL_461259, EPI_ISL_461260, EPI_ISL_461261, EPI_ISL_461262, EPI_ISL_461263, EPI_ISL_461264, EPI_ISL_461265, EPI_ISL_461266, EPI_ISL_461267, EPI_ISL_461268, EPI_ISL_461269, EPI_ISL_461270, EPI_ISL_461271, EPI_ISL_461272, EPI_ISL_461273, EPI_ISL_461274, EPI_ISL_461275, EPI_ISL_461276, EPI_ISL_461277, EPI_ISL_461278, EPI_ISL_461279, EPI_ISL_461280, EPI_ISL_461281, EPI_ISL_461282, EPI_ISL_461283, EPI_ISL_461284, EPI_ISL_461285, EPI_ISL_461286, EPI_ISL_461287, EPI_ISL_461288, EPI_ISL_461289, EPI_ISL_461290, EPI_ISL_461291, EPI_ISL_461292, EPI_ISL_461293, EPI_ISL_461294, EPI_ISL_461295, EPI_ISL_461296, EPI_ISL_461297, EPI_ISL_461298, EPI_ISL_461299, EPI_ISL_461300, EPI_ISL_461301, EPI_ISL_461302, EPI_ISL_461303, EPI_ISL_461304, EPI_ISL_461305, EPI_ISL_461306, EPI_ISL_461307, EPI_ISL_461308, EPI_ISL_461309, EPI_ISL_461310, EPI_ISL_461311, EPI_ISL_461312, EPI_ISL_461313, EPI_ISL_461314, EPI_ISL_461315, EPI_ISL_461316, EPI_ISL_461317, EPI_ISL_461318, EPI_ISL_461319, EPI_ISL_461320, EPI_ISL_461321, EPI_ISL_461322, EPI_ISL_461323, EPI_ISL_461324, EPI_ISL_461325, EPI_ISL_461326, EPI_ISL_461327, EPI_ISL_461328, EPI_ISL_461329, EPI_ISL_461330, EPI_ISL_461331, EPI_ISL_461332, EPI_ISL_461333, EPI_ISL_461334, EPI_ISL_461335, EPI_ISL_461336, EPI_ISL_461337, EPI_ISL_461338, EPI_ISL_461339, EPI_ISL_461340, EPI_ISL_461341, EPI_ISL_461342, EPI_ISL_461343, EPI_ISL_461344, EPI_ISL_461345, EPI_ISL_461346, EPI_ISL_461347, EPI_ISL_461348, EPI_ISL_461349, EPI_ISL_461350, EPI_ISL_461351, EPI_ISL_461352, EPI_ISL_461353, EPI_ISL_461354, EPI_ISL_461355, EPI_ISL_461356, EPI_ISL_461357, EPI_ISL_461358, EPI_ISL_461359, EPI_ISL_461360, EPI_ISL_461361, EPI_ISL_461362, EPI_ISL_461363, EPI_ISL_461364, EPI_ISL_461365, EPI_ISL_461366, EPI_ISL_461367, EPI_ISL_461368, EPI_ISL_461369, EPI_ISL_461370, EPI_ISL_461371, EPI_ISL_461372, EPI_ISL_461373, EPI_ISL_461374, EPI_ISL_461375, EPI_ISL_461376, EPI_ISL_461377, EPI_ISL_461378, EPI_ISL_461379, EPI_ISL_461380, EPI_ISL_461381, EPI_ISL_461382, EPI_ISL_461383, EPI_ISL_461384, EPI_ISL_461385, EPI_ISL_461386, EPI_ISL_461387, EPI_ISL_461388, EPI_ISL_461389, EPI_ISL_461390, EPI_ISL_461391, EPI_ISL_461392, EPI_ISL_461393, EPI_ISL_461394, EPI_ISL_461395, EPI_ISL_461396, EPI_ISL_461397, EPI_ISL_461398	see above	Dutch COVID-19 response team	Erasmus Medical Center	Bas Oude Munnink, David Nieuwenhuijse, Reina Sikkema, Claudia Schapendonk, Irina Chestakova, Anne van der Linden, Theo Bestebroer, Stefan van Nieuwkoop, Mark Pronk, Pascal Lexmond, Corien Swaan, Manon Haverkate, Madelief Mollers, Mart Stein, Sandra Kengne Kanga Mobou, Jeroen van Kampen, Jolanda Voermans, Aura Timen, Corine Geurtsvankessel, Annetiek van der Eijk, Richard Molenkamp, Marion Koopmans, on behalf of the Dutch national COVID-19 response team.
EPI_ISL_461508, EPI_ISL_461509, EPI_ISL_461510, EPI_ISL_461513, EPI_ISL_461514, EPI_ISL_461515, EPI_ISL_461517, EPI_ISL_461518, EPI_ISL_461520, EPI_ISL_461521, EPI_ISL_461523, EPI_ISL_461524, EPI_ISL_461525, EPI_ISL_461526, EPI_ISL_461527, EPI_ISL_461528, EPI_ISL_461529, EPI				



EPI_ISL_461546, EPI_ISL_461547, EPI_ISL_461548, EPI_ISL_461552, EPI_ISL_461553, EPI_ISL_461561, EPI_ISL_461562, EPI_ISL_461563, EPI_ISL_461571, EPI_ISL_461572, EPI_ISL_461573, EPI_ISL_461574, EPI_ISL_461575, EPI_ISL_461578, EPI_ISL_461579, EPI_ISL_461580, EPI_ISL_461581, EPI_ISL_461582, EPI_ISL_461583, EPI_ISL_461586, EPI_ISL_461587	see above	Department of Pathology, University of Cambridge	COVID-19 Genomics UK (COG-UK) Consortium	Luke W Meredith, M. Estée Török, Myra Hosmillo, William L. Hamilton, Martin D. Curran, Theresa Feltwell, Grant Hall, Anna Yakovleva, Fahad A Khokhar, Charlotte J. Houldcroft, Laura G Caller, Aminu S. Jahun, Sarah L. Caddy, Ian Goodfellow
EPI_ISL_461589, EPI_ISL_461592, EPI_ISL_461595, EPI_ISL_461596, EPI_ISL_461597, EPI_ISL_461598, EPI_ISL_461599, EPI_ISL_461600, EPI_ISL_461601, EPI_ISL_461603, EPI_ISL_461604, EPI_ISL_461605, EPI_ISL_461606, EPI_ISL_461607, EPI_ISL_461610, EPI_ISL_461611, EPI_ISL_461612, EPI_ISL_461613, EPI_ISL_461614, EPI_ISL_461615, EPI_ISL_461616, EPI_ISL_461617, EPI_ISL_461618, EPI_ISL_461619, EPI_ISL_461620, EPI_ISL_461621, EPI_ISL_461622, EPI_ISL_461623, EPI_ISL_461624, EPI_ISL_461625, EPI_ISL_461626, EPI_ISL_461628, EPI_ISL_461629, EPI_ISL_461630, EPI_ISL_461631, EPI_ISL_461633, EPI_ISL_461635, EPI_ISL_461637, EPI_ISL_461638, EPI_ISL_461639, EPI_ISL_461641, EPI_ISL_461642, EPI_ISL_461643, EPI_ISL_461644, EPI_ISL_461647, EPI_ISL_461652, EPI_ISL_461655, EPI_ISL_461656, EPI_ISL_461657, EPI_ISL_461659, EPI_ISL_461661, EPI_ISL_461662, EPI_ISL_461664, EPI_ISL_461666, EPI_ISL_461667, EPI_ISL_461668, EPI_ISL_461670, EPI_ISL_461671, EPI_ISL_461673, EPI_ISL_461674, EPI_ISL_461675, EPI_ISL_461676, EPI_ISL_461678, EPI_ISL_461685, EPI_ISL_461686, EPI_ISL_461689, EPI_ISL_461691, EPI_ISL_461698, EPI_ISL_461699, EPI_ISL_461705	see above	West of Scotland Specialist Virology Centre, NHSGSG / MRC-University of Glasgow Centre for Virus Research	COVID-19 Genomics UK (COG-UK) Consortium	Ana da Silva Filipe, Natasha Johnson, Kathy Smollett, Daniel Mar, Stephen Carmichael, Alex R. Tjotjenn, Jenna Nichols, Elihu Aranday-Cortes, Kirstyn Bruncker, Yasmin Parr, Kyriaki Nomikou, Sarah McDonald, Peter Niebel, Pataweke Asamaphan; Richard Orton, Joseph Hughes, Sreenu Vattipally, David I. Robertson; Alasdair MacLean, Rory Gunson; Kathy L. Natasha Jesudasan, Rajiv Shah, James Shepherd, Antonia Ho, Emma Thomson
EPI_ISL_461706, EPI_ISL_461707, EPI_ISL_461708, EPI_ISL_461710, EPI_ISL_461711, EPI_ISL_461712, EPI_ISL_461713, EPI_ISL_461714, EPI_ISL_461715, EPI_ISL_461716, EPI_ISL_461717, EPI_ISL_461718, EPI_ISL_461719, EPI_ISL_461720, EPI_ISL_461721, EPI_ISL_461723, EPI_ISL_461725, EPI_ISL_461726, EPI_ISL_461727, EPI_ISL_461728, EPI_ISL_461729, EPI_ISL_461730, EPI_ISL_461731, EPI_ISL_461733, EPI_ISL_461735, EPI_ISL_461736, EPI_ISL_461737, EPI_ISL_461738, EPI_ISL_461739, EPI_ISL_461741, EPI_ISL_461742, EPI_ISL_461743, EPI_ISL_461744, EPI_ISL_461745, EPI_ISL_461746, EPI_ISL_461748, EPI_ISL_461749, EPI_ISL_461751, EPI_ISL_461752, EPI_ISL_461753, EPI_ISL_461754, EPI_ISL_461755, EPI_ISL_461756, EPI_ISL_461757, EPI_ISL_461758, EPI_ISL_461759, EPI_ISL_461761, EPI_ISL_461762	see above	Virology Department, Royal Infirmary of Edinburgh, NHS Lothian / School of Biological Sciences, University of Edinburgh / Institute of Genetics and Molecular Medicine, University of Edinburgh	COVID-19 Genomics UK (COG-UK) Consortium	McHugh M, Dewar R, Rooke S, Gallagher M, Balcaza C, O'Toole A, Scher E, Hill V, McCrone JT, Colquhoun R, Yu X, Jackson B, Rambaut A, Williams TC, Templeton K
EPI_ISL_461763, EPI_ISL_461764, EPI_ISL_461765, EPI_ISL_461766, EPI_ISL_461767, EPI_ISL_461768, EPI_ISL_461769, EPI_ISL_461770, EPI_ISL_461771		University College London, Great Ormond Street Hospital for Children NHS Foundation Trust, Imperial College Healthcare NHS Trust	COVID-19 Genomics UK (COG-UK) Consortium	Sergi Castellano, Rachel Williams, Mark Kristiansen, Paola Resende Silva, Sunando Roy, Tony Brooks, Helena Tutill, Paola Niola, Patricia Dyal, Charlotte Williams, Leysa Forrest, Yasmin Panchbhaya, Jacqueline Findlay, Sam Weeks, Julianne Brown, Kathryn Harris, Paul Randell, James Price, Alison Holmes, Judith Breuer
EPI_ISL_461791, EPI_ISL_461792, EPI_ISL_461793, EPI_ISL_461795, EPI_ISL_461797, EPI_ISL_461801		Northumbria University / South Tees Hospitals NHS Foundation Trust / North Cumbria Integrated Care NHS Foundation Trust / North Tees and Hartlepool NHS Foundation Trust / Newcastle Hospitals NHS Foundation Trust	COVID-19 Genomics UK (COG-UK) Consortium	Darren L Smith,Andrew Nelson,Matthew Bashton,Greg R Young,Joshua Loh,John Allan,Mohammad A Tariq,Giles S Holt,Gary Black,Wen C Yew,Lynn Dover,Paul Baker,Steve Liggett,Sarah Essex,Jane Greenaway,Debra Padgett,Clive Graham,Garren Scott,Edward Barton,Emma Swindells,Brendan Payne,Jennifer Collins,Yusri Taha,Gary Eltringham
EPI_ISL_461805, EPI_ISL_461806, EPI_ISL_461809, EPI_ISL_461810, EPI_ISL_461811, EPI_ISL_461812, EPI_ISL_461813, EPI_ISL_461814, EPI_ISL_461816, EPI_ISL_461817, EPI_ISL_461818, EPI_ISL_461819, EPI_ISL_461820, EPI_ISL_461821, EPI_ISL_461822, EPI_ISL_461823, EPI_ISL_461825, EPI_ISL_461827, EPI_ISL_461828, EPI_ISL_461829, EPI_ISL_461836, EPI_ISL_461839, EPI_ISL_461844, EPI_ISL_461850, EPI_ISL_461857, EPI_ISL_461858, EPI_ISL_461860, EPI_ISL_461861, EPI_ISL_461862, EPI_ISL_461863, EPI_ISL_461864, EPI_ISL_461865, EPI_ISL_461866, EPI_ISL_461867, EPI_ISL_461868, EPI_ISL_461870, EPI_ISL_461871, EPI_ISL_461872, EPI_ISL_461876, EPI_ISL_461879, EPI_ISL_461880, EPI_ISL_461881, EPI_ISL_461883, EPI_ISL_461884, EPI_ISL_461887, EPI_ISL_461888, EPI_ISL_461890	see above	Quadram Institute Bioscience	COVID-19 Genomics UK (COG-UK) Consortium	Dave J, Baker G, Nicholas L, Kay, Al Aydin, Thang Le-Viet, Steven Rudder, Ana P. Tedim, Anastasia Kolyva, Maria Diaz, Leonardo de Oliveira Martins, Nabil-Fareed Alikhan, Lizzie Meadows, Rachael Stanley, Ngodzi Eumogbo, Muhammed Yasir, Gemma M. Thomson, Alexander J Trotter, Sarah Gilroy, Samuel Bloomfield, Claire Sturt, Andrew Bell, Reenesh Karthik, Samir Derwishev, Alison E. Mathew, John Wain, Mark Webber, Andrew P. Page, Justin O'Grady
EPI_ISL_461894, EPI_ISL_461895, EPI_ISL_461896, EPI_ISL_461897, EPI_ISL_461898, EPI_ISL_461899, EPI_ISL_461900, EPI_ISL_461901, EPI_ISL_461902, EPI_ISL_461905, EPI_ISL_461906, EPI_ISL_461907, EPI_ISL_461908, EPI_ISL_461909, EPI_ISL_461910, EPI_ISL_461911, EPI_ISL_461912, EPI_ISL_461915, EPI_ISL_461916, EPI_ISL_461917, EPI_ISL_461918, EPI_ISL_461919, EPI_ISL_461920, EPI_ISL_461921, EPI_ISL_461922, EPI_ISL_461923, EPI_ISL_461924, EPI_ISL_461925, EPI_ISL_461926, EPI_ISL_461927, EPI_ISL_461928, EPI_ISL_461929, EPI_ISL_461930, EPI_ISL_461931, EPI_ISL_461932, EPI_ISL_461934, EPI_ISL_461935, EPI_ISL_461936, EPI_ISL_461937, EPI_ISL_461940, EPI_ISL_461942, EPI_ISL_461943, EPI_ISL_461945, EPI_ISL_461946, EPI_ISL_461947, EPI_ISL_461948, EPI_ISL_461949, EPI_ISL_461950, EPI_ISL_461951, EPI_ISL_461952, EPI_ISL_461953, EPI_ISL_461954, EPI_ISL_461956, EPI_ISL_461960, EPI_ISL_461961, EPI_ISL_461962, EPI_ISL_461963, EPI_ISL_461964, EPI_ISL_461965, EPI_ISL_461967, EPI_ISL_461968, EPI_ISL_461969	see above	Queens Medical Centre, Clinical Microbiology Department / DeepSeq Nottingham	COVID-19 Genomics UK (COG-UK) Consortium	Gemma Clark, Wendy Smith, Manjinder Khakh, Hannah Howson-Wells, Jonathan Ball, Patrick McCleure, Victoria Chappell, Theocharis Tsoieridis, Nadine Holmes, Matthew Carlisle, Christopher Moore, Fei Sang, Johnny Debebe, Clurea Wright, Matthew Loss
EPI_ISL_461971, EPI_ISL_461972, EPI_ISL_461973, EPI_ISL_461974, EPI_ISL_461975, EPI_ISL_461976, EPI_ISL_461977, EPI_ISL_461979, EPI_ISL_461981, EPI_ISL_461983, EPI_ISL_461986, EPI_ISL_461987, EPI_ISL_461989, EPI_ISL_461991, EPI_ISL_461998	see above	Centre for Enzyme Innovation, University of Portsmouth / Translational Research Laboratory, Portsmouth Hospitals NHS Trust	COVID-19 Genomics UK (COG-UK) Consortium	Angela Beckett,Yann Bourgeois,Garry Scarlett,Sharon Glaysher,Scott Elliott,Kelly Bicknell,Robert Impney,Allyson Lloyd,Sarah Wylie,Ethan Butcher,Anoop Chauhan,Samuel Robson
EPI_ISL_461999, EPI_ISL_462000, EPI_ISL_462001, EPI_ISL_462002, EPI_ISL_462003, EPI_ISL_462004, EPI_ISL_462005, EPI_ISL_462007, EPI_ISL_462008, EPI_ISL_462009, EPI_ISL_462010, EPI_ISL_462011, EPI_ISL_462016, EPI_ISL_462017, EPI_ISL_462018, EPI_ISL_462020, EPI_ISL_462021, EPI_ISL_462023, EPI_ISL_462025, EPI_ISL_462029, EPI_ISL_462030, EPI_ISL_462032, EPI_ISL_462034, EPI_ISL_462036, EPI_ISL_462038, EPI_ISL_462039, EPI_ISL_462041, EPI_ISL_462043, EPI_ISL_462044, EPI_ISL_462045, EPI_ISL_462046, EPI_ISL_462047, EPI_ISL_462048, EPI_ISL_462049, EPI_ISL_462050, EPI_ISL_462051, EPI_ISL_462052, EPI_ISL_462053, EPI_ISL_462054, EPI_ISL_462056, EPI_ISL_462058, EPI_ISL_462059, EPI_ISL_462060, EPI_ISL_462061, EPI_ISL_462064, EPI_ISL_462065, EPI_ISL_462066, EPI_ISL_462067, EPI_ISL_462069, EPI_ISL_462070, EPI_ISL_462072, EPI_ISL_462074, EPI_ISL_462075, EPI_ISL_462076, EPI_ISL_462078, EPI_ISL_462079, EPI_ISL_462081	see above	Virology Department, Sheffield Teaching Hospitals NHS Foundation Trust/Department of Infection, Immunity and Cardiovascular Disease, The Medical School, University of Sheffield	COVID-19 Genomics UK (COG-UK) Consortium	Thushan de Silva, Matthew Parker, Nikki Smith, Adri Angyal, Rebecca Brown, Luke Green, Rachel Tucker, Paul Parsons, Danielle Groves, Katie Johnson, Laura Carrillero, Alex Keeley, Dave Partridge, Matthew Wyles, Benjamin Lindsey, Mehmet Yavuz, Mohammad Raz, Carlad Evans
EPI_ISL_462149, EPI_ISL_462150		Molecular diagnostic laboratory of Federal Budget Institution of Science "Central Research Institute of Epidemiology" of The Federal Service on Customers' Rights Protection and Human Well-being Surveillance	Group of Genomics and Postgenomic Technologies of Central Research Institute of Epidemiology	Speranskaya AS, Kaptelova VV, Samoilov AE, Korneenko EV, Sizova TV, Tivanova EV, Shipulina OY, Akimkin VG
EPI_ISL_462151, EPI_ISL_462152, EPI_ISL_462153, EPI_ISL_462154, EPI_ISL_462155, EPI_ISL_462156, EPI_ISL_462157, EPI_ISL_462158, EPI_ISL_462159, EPI_ISL_462160, EPI_ISL_462161, EPI_ISL_462162, EPI_ISL_462163, EPI_ISL_462164, EPI_ISL_462165, EPI_ISL_462166, EPI_ISL_462167, EPI_ISL_462168, EPI_ISL_462169, EPI_ISL_462170, EPI_ISL_462171, EPI_ISL_462172, EPI_ISL_462173, EPI_ISL_462174, EPI_ISL_462175, EPI_ISL_462176, EPI_ISL_462177, EPI_ISL_462178, EPI_ISL_462179, EPI_ISL_462180, EPI_ISL_462181, EPI_ISL_462182, EPI_ISL_462183, EPI_ISL_462184, EPI_ISL_462185, EPI_ISL_462186, EPI_ISL_462187, EPI_ISL_462188, EPI_ISL_462189, EPI_ISL_462190, EPI_ISL_462191, EPI_ISL_462192, EPI_ISL_462193, EPI_ISL_462194, EPI_ISL_462195, EPI_ISL_462196, EPI_ISL_462197, EPI_ISL_462198, EPI_ISL_462199, EPI_ISL_462200, EPI_ISL_462201, EPI_ISL_462202, EPI_ISL_462203, EPI_ISL_462204, EPI_ISL_462205, EPI_ISL_462206, EPI_ISL_462207, EPI_ISL_462208, EPI_ISL_462209, EPI_ISL_462210, EPI_ISL_462211, EPI_ISL_462212, EPI_ISL_462213, EPI_ISL_462214, EPI_ISL_462215, EPI_ISL_462216, EPI_ISL_462217, EPI_ISL_462218, EPI_ISL_462219, EPI_ISL_462220, EPI_ISL_462221, EPI_ISL_462222, EPI_ISL_462223, EPI_ISL_462224, EPI_ISL_462225, EPI_ISL_462226, EPI_ISL_462227, EPI_ISL_462228, EPI_ISL_462229, EPI_ISL_462230, EPI_ISL_462231, EPI_ISL_462232, EPI_ISL_462233, EPI_ISL_462234, EPI_ISL_462235, EPI_ISL_462236, EPI_ISL_462237, EPI_ISL_462238, EPI_ISL_462239, EPI_ISL_462240, EPI_ISL_462241, EPI_ISL_462242, EPI_ISL_462243, EPI_ISL_462244, EPI_ISL_462245, EPI_ISL_462246, EPI_ISL_462247, EPI_ISL_462248, EPI_ISL_462249, EPI_ISL_462250, EPI_ISL_462251, EPI_ISL_462252, EPI_ISL_462253, EPI_ISL_462254, EPI_ISL_462255, EPI_ISL_462256, EPI_ISL_462257, EPI_ISL_462258, EPI_ISL_462259, EPI_ISL_462260, EPI_ISL_462261, EPI_ISL_462262, EPI_ISL_462263, EPI_ISL_462264, EPI_ISL_462265, EPI_ISL_462266, EPI_ISL_462267, EPI_ISL_462268, EPI_ISL_462269, EPI_ISL_462270, EPI_ISL_462271, EPI_ISL_462272, EPI_ISL_462273, EPI_ISL_462274, EPI_ISL_462275	see above	KU Leuven, Rega Institute, Clinical and Epidemiological Virology	KU Leuven, Rega Institute, Clinical and Epidemiological Virology	Tony Wawina-Bokalanga, Bert Vanmechelen, Joan Marti-Carreras, Piet Maes
EPI_ISL_462434, EPI_ISL_462435, EPI_ISL_462436, EPI_ISL_462437, EPI_ISL_462438	unknown		Laboratory Diagnostic	Vidanovic,D., Tesovic,B., Banovic Djeri,B., Knezevic,A., Jankovic,M., Sekler,M., Dmitric,M., Petrovic,T., Volkening,J., Afonso,C.L.
EPI_ISL_462447, EPI_ISL_462448		Fundació Lluïta contra la SIDA (FLSiDa)/Hospital Universitari Germans Trias i Pujol	IrsiCaixa AIDS Research Lab	Marc Noguera-Julian, Mariona Parera, Maria Pilar Armengol, Marc Corbacho, Maria Ubals, Oriol Mitjà, Lidia Ruiz, Nuria Izquierdo, Jorge Carrillo, Roger Paredes, Julia Blanco, Joaquim Segalés, Bonaventura Clotet
EPI_ISL_462449		Fundació Lluïta contra la SIDA (FLSiDa)/Hospital Universitari Germans Trias i Pujol	IrsiCaixa AIDS Research Lab	Marc Noguera-Julian, Mariona Parera, Maria Pilar Armengol, Marc Corbacho, Maria Ubals, Oriol Mitjà, Lidia Ruiz, Nuria Izquierdo, Jorge Carrillo, Roger Paredes, Julia Blanco, Bonaventura Clotet
EPI_ISL_462450, EPI_ISL_462451, EPI_ISL_462452, EPI_ISL_462453, EPI_ISL_462454, EPI_ISL_462455, EPI_ISL_462456, EPI_ISL_462457, EPI_ISL_462458, EPI_ISL_462459, EPI_ISL_462460, EPI_ISL_462461, EPI_ISL_462462, EPI_ISL_462463, EPI_ISL_462464, EPI_ISL_462465, EPI_ISL_462466, EPI_ISL_462467, EPI_ISL_462468, EPI_ISL_462469, EPI_ISL_462470, EPI_ISL_462471, EPI_ISL_462472, EPI_ISL_462473, EPI_ISL_462474, EPI_ISL_462475, EPI_ISL_462476	see above	Clinical Center, University of Sarajevo	Charite Universitätsmedizin Berlin, Institute of Virology	Victor M Corman, Jörn Beheim-Schwarzbach, Barbara Muehleemann, Talitha Veith, Julia Schneider, Terry Jones, Amela Dedic-Ljubovic, Irma Salimovic-Besic, Suzana Arapic, Almedina Hadzhasanovic-Moro, Selma Mutevelic, Christian Drosten
EPI_ISL_462478		Fundación Jiménez Díaz	Instituto de Salud Carlos III	Iglesias-Caballero, M. Molinero Calamita, M. González-Esguevillas, M. Camarero, S. Pozo, F. Casas, I. Jiménez, P. Jiménez, M. Zaballos, A. Monzón, S. Varona, S. Juliá, M. Cuesta, I. R. Fernández
EPI_ISL_462479		Hospital Clinic	Instituto de Salud Carlos III	Iglesias-Caballero, M. Molinero Calamita, M. González-Esguevillas, M. Camarero, S. Pozo, F. Casas, I. Jiménez, P. Jiménez, M. Zaballos, A. Monzón, S. Varona, S. Juliá, M. Cuesta, I. M.A Marcos
EPI_ISL_462480		Institute of Human Genetics, Polish Academy of Sciences	Institute of Human Genetics, Polish Academy of Sciences	Szymon Hryhorowicz, Adam Ustaszewski, Emilia Lis, Marta Kaczmarek-Rys, Michał Witt, Andrzej Pławski
EPI_ISL_462995, EPI_ISL_462996, EPI_ISL_462997, EPI_ISL_462998, EPI_ISL_462999, EPI_ISL_463000		Molecular Genetics	Molecular Genetics	Gomez,J., Coto,E.
EPI_ISL_463008		Institute of Molecular Virology, University Münster	Institute of Molecular Virology, University Münster	Angeles Mecate Zambrano, Linda Brunstetter, Stephan Ludwig, Joachim Kühn, Alexander Mellmann
EPI_ISL_463741, EPI_ISL_463742, EPI_ISL_463743, EPI_ISL_463744, EPI_ISL_463745, EPI_ISL_463746, EPI_ISL_463747, EPI_ISL_463748		Department of Molecular Virology, Cyprus Institute of Neurology and Genetics	Department of Molecular Virology, Cyprus Institute of Neurology and Genetics	Jan Richter, George Krashias, Christina Tryfonos, Stavros Bashiardes, Dana Koptides, Christina Christodoulou
EPI_ISL_464065, EPI_ISL_464066, EPI_ISL_464067, EPI_ISL_464068, EPI_ISL_464069, EPI_ISL_464070, EPI_ISL_464071, EPI_ISL_464072, EPI_ISL_464073, EPI_ISL_464074, EPI_ISL_464075, EPI_ISL_464076, EPI_ISL_464077, EPI_ISL_464078, EPI_ISL_464079, EPI_ISL_464080, EPI_ISL_464081, EPI_ISL_464082, EPI_ISL_464083, EPI_ISL_464084, EPI_ISL_464085, EPI_ISL_464086, EPI_ISL_464087, EPI_ISL_464088, EPI_ISL_464089, EPI_ISL_464090	see above	KU Leuven, Rega Institute, Clinical and Epidemiological Virology	KU Leuven, Rega Institute, Clinical and Epidemiological Virology	Tony Wawina-Bokalanga, Bert Vanmechelen, Joan Marti-Carreras, Piet Maes
EPI_ISL_464168, EPI_ISL_464169, EPI_ISL_464175, EPI_ISL_464178, EPI_ISL_464180, EPI_ISL_464181, EPI_ISL_464182, EPI_ISL_464183, EPI_ISL_464184, EPI_ISL_464186, EPI_ISL_464187, EPI_ISL_464188, EPI_ISL_464189, EPI_ISL_464190, EPI_ISL_464192, EPI_ISL_464193, EPI_ISL_464194, EPI_ISL_464195, EPI_ISL_464196, EPI_ISL_464197, EPI_ISL_464198, EPI_ISL_464199, EPI_ISL_464200, EPI_ISL_464201, EPI_ISL_464202, EPI_ISL_464204, EPI_ISL_464206, EPI_ISL_464207, EPI_ISL_464208, EPI_ISL_464210, EPI_ISL_464212, EPI_ISL_464214, EPI_ISL_464215, EPI_ISL_464216, EPI_ISL_464217, EPI_ISL_464218, EPI_ISL_464219, EPI_ISL_464220, EPI_ISL_464222, EPI_ISL_464223, EPI_ISL_464224, EPI_ISL_464225, EPI_ISL_464226, EPI_ISL_464227, EPI_ISL_464228, EPI_ISL_464229, EPI_ISL_464230, EPI_ISL_464231, EPI_ISL_464232, EPI_ISL_464233, EPI_ISL_464234, EPI_ISL_464235, EPI_ISL_464236, EPI_ISL_464237, EPI_ISL_464238, EPI_ISL_464239, EPI_ISL_464240, EPI_ISL_464241, EPI_ISL_464242, EPI_ISL_464243, EPI_ISL_464244, EPI_ISL_464245, EPI_ISL_464246, EPI_ISL_464247, EPI_ISL_464248, EPI_ISL_464249, EPI_ISL_464250, EPI_ISL_464251, EPI_ISL_464252, EPI_ISL_464253, EPI_ISL_464254, EPI_ISL_464255, EPI_ISL_464256, EPI_ISL_464257, EPI_ISL_464258, EPI_ISL_464259, EPI_ISL_464260, EPI_ISL_464261, EPI_ISL_464262, EPI_ISL_464263, EPI_ISL_464264, EPI_ISL_464265, EPI_ISL_464266, EPI_ISL_464267, EPI_ISL_464268, EPI_ISL_464269, EPI_ISL_464270, EPI_ISL_464271, EPI_ISL_464272, EPI_ISL_464273, EPI_ISL_464274, EPI_ISL_464275, EPI_ISL_464276, EPI_ISL_464277, EPI_ISL_464278, EPI_ISL_464279, EPI_ISL_464280, EPI_ISL_464281, EPI_ISL_464282, EPI_ISL_464283, EPI_ISL_464284, EPI_ISL_464285, EPI_ISL_464286, EPI_ISL_464287, EPI_ISL_464288, EPI_ISL_464289, EPI_ISL_464290, EPI_ISL_464291, EPI_ISL_464292, EPI_ISL_464293, EPI_ISL_464294, EPI_ISL_464295, EPI_ISL_464296, EPI_ISL_464297, EPI_ISL_464298, EPI_ISL_464299, EPI_ISL_464300, EPI_ISL_464301, EPI_ISL_464302, EPI_ISL_464303, EPI_ISL_464304, EPI_ISL_464305, EPI_ISL_464306, EPI_ISL_464307, EPI_ISL_464308, EPI_ISL_464309, EPI_ISL_464310, EPI_ISL_464311, EPI_ISL_464312, EPI_ISL_464313, EPI_ISL_464314, EPI_ISL_464315, EPI_ISL_464316, EPI_ISL_464317, EPI_ISL_464318, EPI_ISL_464319, EPI_ISL_464320, EPI_ISL_464321, EPI_ISL_464322, EPI_ISL_464323, EPI_ISL_464324, EPI_ISL_464325, EPI_ISL_464326, EPI_ISL_464327, EPI_ISL_464328, EPI_ISL_464329, EPI_ISL_464330, EPI_ISL_464331, EPI_ISL_464332, EPI_ISL_464333, EPI_ISL_464334, EPI_ISL_464335, EPI_ISL_464336, EPI_ISL_464337, EPI_ISL_464338, EPI_ISL_464339, EPI_ISL_464340, EPI_ISL_464341, EPI_ISL_464342, EPI_ISL_464343, EPI_ISL_464344, EPI_ISL_464345, EPI_ISL_464346, EPI_ISL_464347, EPI_ISL_464348, EPI_ISL_464349, EPI_ISL_464350, EPI_ISL_464351, EPI_ISL_464352, EPI_ISL_464353, EPI_ISL_464354, EPI_ISL_464355, EPI_ISL_464356, EPI_ISL_464357, EPI_ISL_464358, EPI_ISL_464359, EPI_ISL_464360, EPI_ISL_464361, EPI_ISL_464362, EPI_ISL_464363, EPI_ISL_464364, EPI_ISL_464365, EPI_ISL_464366, EPI_ISL_464367, EPI_ISL_464368, EPI_ISL_464369, EPI_ISL_464370, EPI_ISL_464371, EPI_ISL_464372, EPI_ISL_464373, EPI_ISL_464374, EPI_ISL_464375, EPI_ISL_464376, EPI_ISL_464377, EPI_ISL_464378, EPI_ISL_464379, EPI_ISL_464380, EPI_ISL_464381, EPI_ISL_464382, EPI_ISL_464383, EPI_ISL_464384, EPI_ISL_464385, EPI_ISL_464386, EPI_ISL_464387, EPI_ISL_464388, EPI_ISL_464389, EPI_ISL_464390, EPI_ISL_464391, EPI_ISL_464392, EPI_ISL_464393, EPI_ISL_464394, EPI_ISL_464395, EPI_ISL_464396, EPI_ISL_464397, EPI_ISL_464398, EPI_ISL_464399, EPI_ISL_464400, EPI_ISL_464401, EPI_ISL_464402, EPI_ISL_464403, EPI_ISL_464404, EPI_ISL_464405, EPI_ISL_464406, EPI_ISL_464407, EPI_ISL_464408, EPI_ISL_464409, EPI_ISL_464410, EPI_ISL_464411, EPI_ISL_464412, EPI_ISL_464413, EPI_ISL_464414, EPI_ISL_464415, EPI_ISL_464416, EPI_ISL_464417, EPI_ISL_464418, EPI_ISL_464419, EPI_ISL_464420, EPI_ISL_464421, EPI_ISL_464422, EPI_ISL_464423, EPI_ISL_464424, EPI_ISL_464425, EPI_ISL_464426, EPI_ISL_464427, EPI_ISL_464428, EPI_ISL_464429, EPI_ISL_464430, EPI_ISL_464431, EPI_ISL_464432, EPI_ISL_464433, EPI_ISL_464434, EPI_ISL_464435, EPI_ISL_464436, EPI_ISL_464437, EPI_ISL_464438, EPI_ISL_464439, EPI_ISL_464440, EPI_ISL_464441, EPI_ISL_464442, EPI_ISL_464443, EPI_ISL_464444, EPI_ISL_464445, EPI_ISL_464446, EPI_ISL_464447, EPI_ISL_464448, EPI_ISL_464449, EPI_ISL_464450, EPI_ISL_464451, EPI_ISL_464452, EPI_ISL_464453, EPI_ISL_464454, EPI_ISL_464455, EPI_ISL_				



[illegible]



EPI\_ISL\_468960, EPI\_ISL\_468861, EPI\_ISL\_468862, EPI\_ISL\_468863, EPI\_ISL\_468864, EPI\_ISL\_468866, EPI\_ISL\_468867, EPI\_ISL\_468868, EPI\_ISL\_468870, EPI\_ISL\_468871, EPI\_ISL\_468872, EPI\_ISL\_468873, EPI\_ISL\_468874, EPI\_ISL\_468875, EPI\_ISL\_468876, EPI\_ISL\_468877, EPI\_ISL\_468878, EPI\_ISL\_468880, EPI\_ISL\_468881, EPI\_ISL\_468882, EPI\_ISL\_468883, EPI\_ISL\_468887, EPI\_ISL\_468888, EPI\_ISL\_468890, EPI\_ISL\_468891, EPI\_ISL\_468892, EPI\_ISL\_468893, EPI\_ISL\_468894, EPI\_ISL\_468895, EPI\_ISL\_468896, EPI\_ISL\_468897, EPI\_ISL\_468898, EPI\_ISL\_468900, EPI\_ISL\_468902, EPI\_ISL\_468903, EPI\_ISL\_468904, EPI\_ISL\_468905, EPI\_ISL\_468906, EPI\_ISL\_468907, EPI\_ISL\_468908, EPI\_ISL\_468909, EPI\_ISL\_468910, EPI\_ISL\_468911, EPI\_ISL\_468912, EPI\_ISL\_468913

see above	Servicio de Microbiología, Hospital Universitario Donostia, OSI Donostialdea, Área de Enfermedades Infecciosas, Grupo de Infección Respiratoria y Resistencia Antimicrobiana, Instituto de Investigación Sanitaria Biodonostia.	SeqCOVID-SPAIN consortium/IBV(CSIC)	Gustavo Cilla, Milagrosa Montes, Luis Piñeiro, Jose Maria Marimón and SeqCOVID-SPAIN consortium
EPI_ISL_468914	Istituto Zooprofilattico Sperimentale Puglia e Basilicata; Dipartimento di Bioscienze, Biotechnologie e Biofarmaceutica dell'Università degli Studi di Bari "A.Moro"; Istituto di Biomembrane, Bioenergetica e Biotecnologie Molecolari del Consiglio Nazionale delle Ricerche di Bari	Beaconlab (Bioinformatics, Evolution and Comparative Genomics lab), Dept of Biosciences, University on Milan	Parisi A.,Pesole G., Manzari C., Chiara M.

EPI\_ISL\_468915, EPI\_ISL\_468916, EPI\_ISL\_468917, EPI\_ISL\_468918, EPI\_ISL\_468919, EPI\_ISL\_468920, EPI\_ISL\_468921, EPI\_ISL\_468922, EPI\_ISL\_468923, EPI\_ISL\_468924, EPI\_ISL\_468925, EPI\_ISL\_468926, EPI\_ISL\_468927, EPI\_ISL\_468928, EPI\_ISL\_468929, EPI\_ISL\_468930, EPI\_ISL\_468931, EPI\_ISL\_468932, EPI\_ISL\_468933, EPI\_ISL\_468934, EPI\_ISL\_468935, EPI\_ISL\_468936, EPI\_ISL\_468937, EPI\_ISL\_468938, EPI\_ISL\_468939, EPI\_ISL\_468940, EPI\_ISL\_468941, EPI\_ISL\_468942, EPI\_ISL\_468943, EPI\_ISL\_468944, EPI\_ISL\_468945, EPI\_ISL\_468946, EPI\_ISL\_468947, EPI\_ISL\_468948, EPI\_ISL\_468949, EPI\_ISL\_468950, EPI\_ISL\_468951

see above	Servicio de Microbiología, Hospital Universitario Donostia, OSI Donostialdea, Área de Enfermedades Infecciosas, Grupo de Infección Respiratoria y Resistencia Antimicrobiana. Instituto de Investigación Sanitaria Biodonostia.	SeqCOVID-SPAIN consortium/IBV(CSIC)	Gustavo Cilla, Milagrosa Montes, Luis Piñeiro, Jose Maria Marimón and SeqCOVID-SPAIN consortium
EPI_ISL_468952, EPI_ISL_468953, EPI_ISL_468954, EPI_ISL_468959, EPI_ISL_468960, EPI_ISL_468961, EPI_ISL_468962, EPI_ISL_468966, EPI_ISL_468968, EPI_ISL_468972, EPI_ISL_468974, EPI_ISL_468975, EPI_ISL_468976, EPI_ISL_468977, EPI_ISL_468979, EPI_ISL_468980, EPI_ISL_468982, EPI_ISL_468983, EPI_ISL_468984, EPI_ISL_468986, EPI_ISL_468987, EPI_ISL_468988, EPI_ISL_468989, EPI_ISL_468991, EPI_ISL_468992, EPI_ISL_468993, EPI_ISL_468997, EPI_ISL_468998, EPI_ISL_469000, EPI_ISL_469001, EPI_ISL_469003, EPI_ISL_469004, EPI_ISL_469006, EPI_ISL_469008, EPI_ISL_469009, EPI_ISL_469010, EPI_ISL_469012, EPI_ISL_469013, EPI_ISL_469014, EPI_ISL_469015			
see above	Servicio de Microbiología, Hospital Universitario Son Espases	SeqCOVID-SPAIN consortium/IBV(CSIC)	Carla López-Causapé, Jordi Reina, Antonio Oliver and SeqCOVID-SPAIN consortium

EPI_ISL_469020, EPI_ISL_469022	Istituto Zooprofilattico Sperimentale Puglia e Basilicata; Dipartimento di Bioscienze, Biotechnologie e Biofarmaceutica dell'Università degli Studi di Bari "A.Moro"; Istituto di Biomembrane, Bioenergetica e Biotecnologie Molecolari del Consiglio Nazionale delle Ricerche di Bari	Beaconlab (Bioinformatics, Evolution and Comparative Genomics lab), Dept of Biosciences, University on Milan	
EPI_ISL_469023	Istituto Zooprofilattico Sperimentale Puglia e Basilicata; Dipartimento di Bioscienze, Biotechnologie e Biofarmaceutica dell'Università degli Studi di Bari "A.Moro"; Istituto di Biomembrane, Bioenergetica e Biotecnologie Molecolari del Consiglio Nazionale delle Ricerche di Bari	Beaconlab (Bioinformatics, Evolution and Comparative Genomics lab), Dept of Biosciences, University on Milan	Parisi A.,Pesole G., Manzari C., Chiara M

EPI_ISL_469055, EPI_ISL_469056	Jourcentralen	The Public Health Agency of Sweden	Oskar Karlsson Lindsjo, Maria Lind Karlberg, Mattias Haukland, Reza Advani, Olov Svartstrom, Anna-Malin Linde, Sandra Broddesson, Petra Edquist, Shamam Muradrasoli, Anna Risberg, Karin Tegmark-Wisell
EPI_ISL_469057	Inger Landgren	The Public Health Agency of Sweden	Oskar Karlsson Lindsjo, Maria Lind Karlberg, Mattias Haukland, Reza Advani, Olov Svartstrom, Anna-Malin Linde, Sandra Broddesson, Petra Edquist, Shamam Muradrasoli, Anna Risberg, Karin Tegmark-Wisell
EPI_ISL_469058	Narhalsan Sjobo vardcentral	The Public Health Agency of Sweden	Oskar Karlsson Lindsjo, Maria Lind Karlberg, Mattias Haukland, Reza Advani, Olov Svartstrom, Anna-Malin Linde, Sandra Broddesson, Petra Edquist, Shamam Muradrasoli, Anna Risberg, Karin Tegmark-Wisell
EPI_ISL_469059	Hovas Askim Familjelakare och BVC	The Public Health Agency of Sweden	Oskar Karlsson Lindsjo, Maria Lind Karlberg, Mattias Haukland, Reza Advani, Olov Svartstrom, Anna-Malin Linde, Sandra Broddesson, Petra Edquist, Shamam Muradrasoli, Anna Risberg, Karin Tegmark-Wisell
EPI_ISL_469060, EPI_ISL_469061	Narhalsan Sjobo vardcentral	The Public Health Agency of Sweden	Oskar Karlsson Lindsjo, Maria Lind Karlberg, Mattias Haukland, Reza Advani, Olov Svartstrom, Anna-Malin Linde, Sandra Broddesson, Petra Edquist, Shamam Muradrasoli, Anna Risberg, Karin Tegmark-Wisell
EPI_ISL_469062	Huddinge VC	The Public Health Agency of Sweden	Oskar Karlsson Lindsjo, Maria Lind Karlberg, Mattias Haukland, Reza Advani, Olov Svartstrom, Anna-Malin Linde, Sandra Broddesson, Petra Edquist, Shamam Muradrasoli, Anna Risberg, Karin Tegmark-Wisell
EPI_ISL_469063	Ulltuna Vardcentral	The Public Health Agency of Sweden	Oskar Karlsson Lindsjo, Maria Lind Karlberg, Mattias Haukland, Reza Advani, Olov Svartstrom, Anna-Malin Linde, Sandra Broddesson, Petra Edquist, Shamam Muradrasoli, Anna Risberg, Karin Tegmark-Wisell
EPI_ISL_469064, EPI_ISL_469065	Huddinge VC	The Public Health Agency of Sweden	Oskar Karlsson Lindsjo, Maria Lind Karlberg, Mattias Haukland, Reza Advani, Olov Svartstrom, Anna-Malin Linde, Sandra Broddesson, Petra Edquist, Shamam Muradrasoli, Anna Risberg, Karin Tegmark-Wisell
EPI_ISL_469066	Surbrunns VC	The Public Health Agency of Sweden	Oskar Karlsson Lindsjo, Maria Lind Karlberg, Mattias Haukland, Reza Advani, Olov Svartstrom, Anna-Malin Linde, Sandra Broddesson, Petra Edquist, Shamam Muradrasoli, Anna Risberg, Karin Tegmark-Wisell
EPI_ISL_469067	Kungsholmsdoktorn	The Public Health Agency of Sweden	Oskar Karlsson Lindsjo, Maria Lind Karlberg, Mattias Haukland, Reza Advani, Olov Svartstrom, Anna-Malin Linde, Sandra Broddesson, Petra Edquist, Shamam Muradrasoli, Anna Risberg, Karin Tegmark-Wisell
EPI_ISL_469068	Hovas Askim Familjelakare och BVC	The Public Health Agency of Sweden	Oskar Karlsson Lindsjo, Maria Lind Karlberg, Mattias Haukland, Reza Advani, Olov Svartstrom, Anna-Malin Linde, Sandra Broddesson, Petra Edquist, Shamam Muradrasoli, Anna Risberg, Karin Tegmark-Wisell
EPI_ISL_469069	Narhalsan Olskroken VC	The Public Health Agency of Sweden	Oskar Karlsson Lindsjo, Maria Lind Karlberg, Mattias Haukland, Reza Advani, Olov Svartstrom, Anna-Malin Linde, Sandra Broddesson, Petra Edquist, Shamam Muradrasoli, Anna Risberg, Karin Tegmark-Wisell
EPI_ISL_469070	Surbrunns VC	The Public Health Agency of Sweden	Oskar Karlsson Lindsjo, Maria Lind Karlberg, Mattias Haukland, Reza Advani, Olov Svartstrom, Anna-Malin Linde, Sandra Broddesson, Petra Edquist, Shamam Muradrasoli, Anna Risberg, Karin Tegmark-Wisell
EPI_ISL_469071	Wasteriakarna	The Public Health Agency of Sweden	Oskar Karlsson Lindsjo, Maria Lind Karlberg, Mattias Haukland, Reza Advani, Olov Svartstrom, Anna-Malin Linde, Sandra Broddesson, Petra Edquist, Shamam Muradrasoli, Anna Risberg, Karin Tegmark-Wisell
EPI_ISL_469072	Ulltuna Vardcentral	The Public Health Agency of Sweden	Oskar Karlsson Lindsjo, Maria Lind Karlberg, Mattias Haukland, Reza Advani, Olov Svartstrom, Anna-Malin Linde, Sandra Broddesson, Petra Edquist, Shamam Muradrasoli, Anna Risberg, Karin Tegmark-Wisell
EPI_ISL_469073, EPI_ISL_469074	Halmstad klinisk mikrobiologi	The Public Health Agency of Sweden	Oskar Karlsson Lindsjo, Maria Lind Karlberg, Mattias Haukland, Reza Advani, Olov Svartstrom, Anna-Malin Linde, Sandra Broddesson, Petra Edquist, Shamam Muradrasoli, Anna Risberg, Karin Tegmark-Wisell
EPI_ISL_469075	Karolinska Universitetslaboratoriet	The Public Health Agency of Sweden	Oskar Karlsson Lindsjo, Maria Lind Karlberg, Mattias Haukland, Reza Advani, Olov Svartstrom, Anna-Malin Linde, Sandra Broddesson, Petra Edquist, Shamam Muradrasoli, Anna Risberg, Karin Tegmark-Wisell
EPI_ISL_469076	Uppsala klinisk mikrobiologi	The Public Health Agency of Sweden	Oskar Karlsson Lindsjo, Maria Lind Karlberg, Mattias Haukland, Reza Advani, Olov Svartstrom, Anna-Malin Linde, Sandra Broddesson, Petra Edquist, Shamam Muradrasoli, Anna Risberg, Karin Tegmark-Wisell
EPI_ISL_469077, EPI_ISL_469078, EPI_ISL_469079	Karolinska Universitetslaboratoriet	The Public Health Agency of Sweden	Oskar Karlsson Lindsjo, Maria Lind Karlberg, Mattias Haukland, Reza Advani, Olov Svartstrom, Anna-Malin Linde, Sandra Broddesson, Petra Edquist, Shamam Muradrasoli, Anna Risberg, Karin Tegmark-Wisell
EPI_ISL_469282	Service de Virologie Hôpital Saint-Louis	Laboratory of Cell Biology of viral infection, Unit INSERM-U944	Laurent Meertens, Lucie Bonnet-Madin, Constance Delaunerie, Ali Amara
EPI_ISL_469283, EPI_ISL_469284	Service de Virologie Hôpital Saint-Louis	Laboratory Cell Biology of Viral Infection-INSERM unit 944	Laurent Meertens, Lucie Bonnet-Madin, Séverine Mercier-Delarue, Maud SALMONA, Constance Delaunerie, Ali Amara

EPI_ISL_469302, EPI_ISL_469303, EPI_ISL_469307, EPI_ISL_469309, EPI_ISL_469312, EPI_ISL_469313, EPI_ISL_469314, EPI_ISL_469315, EPI_ISL_469316, EPI_ISL_469319, EPI_ISL_469324, EPI_ISL_469325, EPI_ISL_469328, EPI_ISL_469329, EPI_ISL_469330, EPI_ISL_469335, EPI_ISL_469336, EPI_ISL_469340, EPI_ISL_469344	see above	NU-OMICS DNA Sequencing research facility, Northumbria University	Wellcome Sanger Institute for the COVID-19 Genomics UK Consortium	Chris Duncan, Shea Waugh, Shirelle Burton-Fanning, Gary Elltringham, Jennifer Collins, Brendan Payne, Yusri Taha, Emma Swindells, Jane Greenaway, Edward Barton, Garren Scott, Debra Padgett, Clive Graham, Sarah Essex, Steve Liggett, Paul Baker, Lynn Dover, Wen Yew, Gary Black, John Allan, Joshua Loh, Greg Young, Matthew Bashton, Andrew Nelson, Darren Smith and Alex Alderton, Roberto Amato, Sonia Goncalves, Ewan Harrison, David K. Jackson, Ian Johnston, Dominic Kwiatkowski, Cordelia Langford, John Sillitoe on behalf of the Wellcome Sanger Institute COVID-19 Surveillance Team ( <a href="http://www.sanger.ac.uk/covid-team">http://www.sanger.ac.uk/covid-team</a> )
--	-----------	---	---	---

EPI\_ISL\_469345, EPI\_ISL\_469346, EPI\_ISL\_469347, EPI\_ISL\_469348, EPI\_ISL\_469349, EPI\_ISL\_469350, EPI\_ISL\_469353, EPI\_ISL\_469354, EPI\_ISL\_469355, EPI\_ISL\_469356, EPI\_ISL\_469357, EPI\_ISL\_469358, EPI\_ISL\_469359, EPI\_ISL\_469360, EPI\_ISL\_469361, EPI\_ISL\_469362, EPI\_ISL\_469363, EPI\_ISL\_469364, EPI\_ISL\_469365, EPI\_ISL\_469366, EPI\_ISL\_469367, EPI\_ISL\_469368, EPI\_ISL\_469369, EPI\_ISL\_469370, EPI\_ISL\_469371, EPI\_ISL\_469372, EPI\_ISL\_469373, EPI\_ISL\_469374, EPI\_ISL\_469375, EPI\_ISL\_469376, EPI\_ISL\_469377, EPI\_ISL\_469378, EPI\_ISL\_469379, EPI\_ISL\_469380, EPI\_ISL\_469381, EPI\_ISL\_469382, EPI\_ISL\_469383, EPI\_ISL\_469384, EPI\_ISL\_469385, EPI\_ISL\_469386, EPI\_ISL\_469387, EPI\_ISL\_469388, EPI\_ISL\_469389, EPI\_ISL\_469390, EPI\_ISL\_469391, EPI\_ISL\_469392, EPI\_ISL\_469393, EPI\_ISL\_469394, EPI\_ISL\_469395, EPI\_ISL\_469396, EPI\_ISL\_469397, EPI\_ISL\_469398, EPI\_ISL\_469400, EPI\_ISL\_469401, EPI\_ISL\_469402, EPI\_ISL\_469403, EPI\_ISL\_469404, EPI\_ISL\_469405, EPI\_ISL\_469406, EPI\_ISL\_469407, EPI\_ISL\_469408, EPI\_ISL\_469409, EPI\_ISL\_469410, EPI\_ISL\_469411, EPI\_ISL\_469412, EPI\_ISL\_469413, EPI\_ISL\_469414, EPI\_ISL\_469415, EPI\_ISL\_469416, EPI\_ISL\_469417, EPI\_ISL\_469418, EPI\_ISL\_469419, EPI\_ISL\_469420, EPI\_ISL\_469421, EPI\_ISL\_469422, EPI\_ISL\_469423, EPI\_ISL\_469424, EPI\_ISL\_469425, EPI\_ISL\_469426, EPI\_ISL\_469427, EPI\_ISL\_469428, EPI\_ISL\_469429, EPI\_ISL\_469430, EPI\_ISL\_469431, EPI\_ISL\_469432, EPI\_ISL\_469433, EPI\_ISL\_469434, EPI\_ISL\_469435, EPI\_ISL\_469436, EPI\_ISL\_469437, EPI\_ISL\_469438, EPI\_ISL\_469439, EPI\_ISL\_469440, EPI\_ISL\_469441, EPI\_ISL\_469442, EPI\_ISL\_469443, EPI\_ISL\_469444, EPI\_ISL\_469445, EPI\_ISL\_469446, EPI\_ISL\_469447, EPI\_ISL\_469448, EPI\_ISL\_469449, EPI\_ISL\_469450, EPI\_ISL\_469451, EPI\_ISL\_469452, EPI\_ISL\_469453, EPI\_ISL\_469454, EPI\_ISL\_469455, EPI\_ISL\_469456, EPI\_ISL\_469457, EPI\_ISL\_469458, EPI\_ISL\_469459, EPI\_ISL\_469460, EPI\_ISL\_469461, EPI\_ISL\_469462, EPI\_ISL\_469463, EPI\_ISL\_469464, EPI\_ISL\_469465, EPI\_ISL\_469466, EPI\_ISL\_469467, EPI\_ISL\_469468, EPI\_ISL\_469469, EPI\_ISL\_469470, EPI\_ISL\_469471, EPI\_ISL\_469472, EPI\_ISL\_469473, EPI\_ISL\_469474, EPI\_ISL\_469475, EPI\_ISL\_469476, EPI\_ISL\_469477, EPI\_ISL\_469478, EPI\_ISL\_469479, EPI\_ISL\_469480, EPI\_ISL\_469481, EPI\_ISL\_469482, EPI\_ISL\_469483, EPI\_ISL\_469484, EPI\_ISL\_469485, EPI\_ISL\_469486, EPI\_ISL\_469487, EPI\_ISL\_469488, EPI\_ISL\_469489, EPI\_ISL\_469490, EPI\_ISL\_469491, EPI\_ISL\_469492, EPI\_ISL\_469493, EPI\_ISL\_469494, EPI\_ISL\_469495, EPI\_ISL\_469496, EPI\_ISL\_469497, EPI\_ISL\_469498, EPI\_ISL\_469499, EPI\_ISL\_469500, EPI\_ISL\_469501, EPI\_ISL\_469502, EPI\_ISL\_469503, EPI\_ISL\_469504, EPI\_ISL\_469505, EPI\_ISL\_469506, EPI\_ISL\_469507, EPI\_ISL\_469508, EPI\_ISL\_469509, EPI\_ISL\_469510, EPI\_ISL\_469511, EPI\_ISL\_469512, EPI\_ISL\_469513, EPI\_ISL\_469514, EPI\_ISL\_469515, EPI\_ISL\_469516, EPI\_ISL\_469517, EPI\_ISL\_469518, EPI\_ISL\_469519, EPI\_ISL\_469520, EPI\_ISL\_469521, EPI\_ISL\_469522, EPI\_ISL\_469523, EPI\_ISL\_469524, EPI\_ISL\_469525, EPI\_ISL\_469526, EPI\_ISL\_469527, EPI\_ISL\_469528, EPI\_ISL\_469529, EPI\_ISL\_469530, EPI\_ISL\_469531, EPI\_ISL\_469532, EPI\_ISL\_469533, EPI\_ISL\_469534, EPI\_ISL\_469535, EPI\_ISL\_469536, EPI\_ISL\_469537, EPI\_ISL\_469538, EPI\_ISL\_469539, EPI\_ISL\_469540, EPI\_ISL\_469541, EPI\_ISL\_469542, EPI\_ISL\_469543, EPI\_ISL\_469544, EPI\_ISL\_469545, EPI\_ISL\_469546, EPI\_ISL\_469547, EPI\_ISL\_469548, EPI\_ISL\_469549, EPI\_ISL\_469550, EPI\_ISL\_469551, EPI\_ISL\_469552, EPI\_ISL\_469553, EPI\_ISL\_469554, EPI\_ISL\_469555, EPI\_ISL\_469556, EPI\_ISL\_469557, EPI\_ISL\_469558, EPI\_ISL\_469559, EPI\_ISL\_469560, EPI\_ISL\_469561, EPI\_ISL\_469562, EPI\_ISL\_469563, EPI\_ISL\_469564, EPI\_ISL\_469565, EPI\_ISL\_469566, EPI\_ISL\_469567, EPI\_ISL\_469568, EPI\_ISL\_469569, EPI\_ISL\_469570, EPI\_ISL\_469571, EPI\_ISL\_469572, EPI\_ISL\_469573, EPI\_ISL\_469574, EPI\_ISL\_469575, EPI\_ISL\_469576, EPI\_ISL\_469577, EPI\_ISL\_469578, EPI\_ISL\_469579, EPI\_ISL\_469580, EPI\_ISL\_469581, EPI\_ISL\_469582, EPI\_ISL\_469583, EPI\_ISL\_469584, EPI\_ISL\_469585, EPI\_ISL\_469586, EPI\_ISL\_469587, EPI\_ISL\_469588, EPI\_ISL\_469589, EPI\_ISL\_469590, EPI\_ISL\_469591, EPI\_ISL\_469592, EPI\_ISL\_469593, EPI\_ISL\_469594, EPI\_ISL\_469595, EPI\_ISL\_469596, EPI\_ISL\_469597, EPI\_ISL\_469598, EPI\_ISL\_469599, EPI\_ISL\_469600, EPI\_ISL\_469601, EPI\_ISL\_469602, EPI\_ISL\_469603, EPI\_ISL\_469604, EPI\_ISL\_469605, EPI\_ISL\_469606, EPI\_ISL\_469607, EPI\_ISL\_469608, EPI\_ISL\_469609, EPI\_ISL\_469610, EPI\_ISL\_469611, EPI\_ISL\_469612, EPI\_ISL\_469613, EPI\_ISL\_469614, EPI\_ISL\_469615, EPI\_ISL\_469616, EPI\_ISL\_469617, EPI\_ISL\_469618, EPI\_ISL\_469619, EPI\_ISL\_469620, EPI\_ISL\_469621, EPI\_ISL\_469622, EPI\_ISL\_469623, EPI\_ISL\_469624, EPI\_ISL\_469625, EPI\_ISL\_469626, EPI\_ISL\_469627, EPI\_ISL\_469628, EPI\_ISL\_469629, EPI\_ISL\_469630, EPI\_ISL\_469631, EPI\_ISL\_469632, EPI\_ISL\_469633, EPI\_ISL\_469634, EPI\_ISL\_469635, EPI\_ISL\_469636, EPI\_ISL\_469637, EPI\_ISL\_469638, EPI\_ISL\_469639, EPI\_ISL\_469640, EPI\_ISL\_469641, EPI\_ISL\_469642, EPI\_ISL\_469643, EPI\_ISL\_469644, EPI\_ISL\_469645, EPI\_ISL\_469646, EPI\_ISL\_469647, EPI\_ISL\_469648, EPI\_ISL\_469649, EPI\_ISL\_469650, EPI\_ISL\_469651, EPI\_ISL\_469652, EPI\_ISL\_469653, EPI\_ISL\_469654, EPI\_ISL\_469655, EPI\_ISL\_469656, EPI\_ISL\_469657, EPI\_ISL\_469658, EPI\_ISL\_469659, EPI\_ISL\_469660, EPI\_ISL\_469661, EPI\_ISL\_469662, EPI\_ISL\_469663, EPI\_ISL\_469664, EPI\_ISL\_469665, EPI\_ISL\_469666, EPI\_ISL\_469667, EPI\_ISL\_469668, EPI\_ISL\_469669, EPI\_ISL\_469670, EPI\_ISL\_469671, EPI\_ISL\_469672, EPI\_ISL\_469673, EPI\_ISL\_469674, EPI\_ISL\_469675, EPI\_ISL\_469676, EPI\_ISL\_469677, EPI\_ISL\_469678, EPI\_ISL\_469679, EPI\_ISL\_469680, EPI\_ISL\_469681, EPI\_ISL\_469682, EPI\_ISL\_469683, EPI\_ISL\_469684, EPI\_ISL\_469685, EPI\_ISL\_469686, EPI\_ISL\_469687, EPI\_ISL\_469688, EPI\_ISL\_469689, EPI\_ISL\_469690, EPI\_ISL\_469691, EPI\_ISL\_469692, EPI\_ISL\_469693, EPI\_ISL\_469694, EPI\_ISL\_469695, EPI\_ISL\_469696, EPI\_ISL\_469697, EPI\_ISL\_469698, EPI\_ISL\_469699, EPI\_ISL\_469700, EPI\_ISL\_469701, EPI\_ISL\_469702, EPI\_ISL\_469703, EPI\_ISL\_469704, EPI\_ISL\_469705, EPI\_ISL\_469706, EPI\_ISL\_469707, EPI\_ISL\_469708, EPI\_ISL\_469709, EPI\_ISL\_469710, EPI\_ISL\_469711, EPI\_ISL\_469712, EPI\_ISL\_469713, EPI\_ISL\_469714, EPI\_ISL\_469715, EPI\_ISL\_469716, EPI\_ISL\_469717, EPI\_ISL\_469718, EPI\_ISL\_469719, EPI\_ISL\_469720, EPI\_ISL\_469721, EPI\_ISL\_469722, EPI\_ISL\_469723, EPI\_ISL\_469724, EPI\_ISL\_469725, EPI\_ISL\_469726, EPI\_ISL\_469727, EPI\_ISL\_469728, EPI\_ISL\_469729, EPI\_ISL\_469730, EPI\_ISL\_469731, EPI\_ISL\_469732, EPI\_ISL\_469733, EPI\_ISL\_469734, EPI\_ISL\_469735, EPI\_ISL\_469736, EPI\_ISL\_469737, EPI\_ISL\_469738, EPI\_ISL\_469739, EPI\_ISL\_469740, EPI\_ISL\_469741, EPI\_ISL\_469742, EPI\_ISL\_469743, EPI\_ISL\_469744, EPI\_ISL\_469745, EPI\_ISL\_469746, EPI\_ISL\_469747, EPI\_ISL\_469748, EPI\_ISL\_469749, EPI\_ISL\_469750, EPI\_ISL\_469751, EPI\_ISL\_469752, EPI\_ISL\_469753, EPI\_ISL\_469754, EPI\_ISL\_469755, EPI\_ISL\_469756, EPI\_ISL\_469757, EPI\_ISL\_469758, EPI\_ISL\_469759, EPI\_ISL\_469760, EPI\_ISL\_469761, EPI\_ISL\_469762, EPI\_ISL\_469763, EPI\_ISL\_469764, EPI\_ISL\_469765, EPI\_ISL\_469766, EPI\_ISL\_469767, EPI\_ISL\_469768, EPI\_ISL\_469769, EPI\_ISL\_469770, EPI\_ISL\_469771, EPI\_ISL\_469772, EPI\_ISL\_469773, EPI\_ISL\_469774, EPI\_ISL\_469775, EPI\_ISL\_469776, EPI\_ISL\_469777, EPI\_ISL\_469778, EPI\_ISL\_469779, EPI\_ISL\_469780, EPI\_ISL\_469781, EPI\_ISL\_469782, EPI\_ISL\_469783, EPI\_ISL\_469784, EPI\_ISL\_469785, EPI\_ISL\_469786, EPI\_ISL\_469787, EPI\_ISL\_469788, EPI\_ISL\_469789, EPI\_ISL\_469790, EPI\_ISL\_469791, EPI\_ISL\_469792, EPI\_ISL\_469793, EPI\_ISL\_469794, EPI\_ISL\_469795, EPI\_ISL\_469796, EPI\_ISL\_469797, EPI\_ISL\_469798, EPI\_ISL\_469799, EPI\_ISL\_469800, EPI\_ISL\_469801, EPI\_ISL\_469802, EPI\_ISL\_469803, EPI\_ISL\_469804, EPI\_ISL\_469805, EPI\_ISL\_469806, EPI\_ISL\_469807, EPI\_ISL\_469808, EPI\_ISL\_469809, EPI\_ISL\_469810, EPI\_ISL\_469811, EPI\_ISL\_469812, EPI\_ISL\_469813, EPI\_ISL\_469814, EPI\_ISL\_469815, EPI\_ISL\_469816, EPI\_ISL\_469817, EPI\_ISL\_469818, EPI\_ISL\_469819, EPI\_ISL\_469820, EPI\_ISL\_469821, EPI\_ISL\_469822, EPI\_ISL\_469823, EPI\_ISL\_469824, EPI\_ISL\_469825, EPI\_ISL\_469826, EPI\_ISL\_469827, EPI\_ISL\_469828, EPI\_ISL\_469829, EPI\_ISL\_469830, EPI\_ISL\_469831, EPI\_ISL\_469832, EPI\_ISL\_469833, EPI\_ISL\_469834, EPI\_ISL\_469835, EPI\_ISL\_469836, EPI\_ISL\_469837, EPI\_ISL\_469838, EPI\_ISL\_469839, EPI\_ISL\_469840, EPI\_ISL\_469841, EPI\_ISL\_469842, EPI\_ISL\_469843, EPI\_ISL\_469844, EPI\_ISL\_469845, EPI\_ISL\_469846, EPI\_ISL\_469847, EPI\_ISL\_469848, EPI\_ISL\_469849, EPI\_ISL\_469850, EPI\_ISL\_469851, EPI\_ISL\_469852, EPI\_ISL\_469853, EPI\_ISL\_469854, EPI\_ISL\_469855, EPI\_ISL\_469856, EPI\_ISL\_469857, EPI\_ISL\_469858, EPI\_ISL\_469859, EPI\_ISL\_469860, EPI\_ISL\_469861, EPI\_ISL\_469862, EPI\_ISL\_469863, EPI\_ISL\_469864, EPI\_ISL\_469865, EPI\_ISL\_469866, EPI\_ISL\_469867, EPI\_ISL\_469868, EPI\_ISL\_469869, EPI\_ISL\_469870, EPI\_ISL\_469871, EPI\_ISL\_469872, EPI\_ISL\_469873, EPI\_ISL\_469874, EPI\_ISL\_469875, EPI\_ISL\_469876, EPI\_ISL\_469877, EPI\_ISL\_469878, EPI\_ISL\_469879, EPI\_ISL\_469880, EPI\_ISL\_469881, EPI\_ISL\_469882, EPI\_ISL\_469883, EPI\_ISL\_469884, EPI\_ISL\_469885, EPI\_ISL\_469886, EPI\_ISL\_469887, EPI\_ISL\_469888, EPI\_ISL\_469889, EPI\_ISL\_469890, EPI\_ISL\_469891, EPI\_ISL\_469892, EPI\_ISL\_469893, EPI\_ISL\_469894, EPI\_ISL\_469895, EPI\_ISL\_469896, EPI\_ISL\_469897, EPI\_ISL\_469898, EPI\_ISL\_469899, EPI\_ISL\_469900, EPI\_ISL\_469901, EPI\_ISL\_469902, EPI\_ISL\_469903, EPI\_ISL\_469904, EPI\_ISL\_469905, EPI\_ISL\_469906, EPI\_ISL\_469907, EPI\_ISL\_469908, EPI\_ISL\_469909, EPI\_ISL\_469910, EPI\_ISL\_469911, EPI\_ISL\_469912, EPI\_ISL\_469913, EPI\_ISL\_469914, EPI\_ISL\_469915, EPI\_ISL\_469916, EPI\_ISL\_469917, EPI\_ISL\_469918, EPI\_ISL\_469919, EPI\_ISL\_469920, EPI\_ISL\_469921, EPI\_ISL\_469922, EPI\_IS



(http://www.sanger.ac.uk/covid-team)				
EPI_ISL_470014, EPI_ISL_470015, EPI_ISL_470016, EPI_ISL_470018, EPI_ISL_470021, EPI_ISL_470022, EPI_ISL_470024, EPI_ISL_470025, EPI_ISL_470026, EPI_ISL_470027, EPI_ISL_470029, EPI_ISL_470030, EPI_ISL_470031, EPI_ISL_470032, EPI_ISL_470033, EPI_ISL_470034, EPI_ISL_470036, EPI_ISL_470038, EPI_ISL_470041, EPI_ISL_470042, EPI_ISL_470044, EPI_ISL_470045, EPI_ISL_470047, EPI_ISL_470048, EPI_ISL_470050, EPI_ISL_470053, EPI_ISL_470055, EPI_ISL_470060, EPI_ISL_470063, EPI_ISL_470064, EPI_ISL_470065, EPI_ISL_470070, EPI_ISL_470071, EPI_ISL_470072, EPI_ISL_470075, EPI_ISL_470076, EPI_ISL_470077, EPI_ISL_470079, EPI_ISL_470080, EPI_ISL_470083, EPI_ISL_470084, EPI_ISL_470086, EPI_ISL_470087, EPI_ISL_470088				
see above	Regional Virus Laboratory, Belfast Health and Social Care Trust	Wellcome Sanger Institute for the COVID-19 Genomics UK Consortium	Conall McCaughey, James McKenna, Tanya Curran, Susan Feeney, Alison Watt, Clara Cox, Mairead Connor, Zoltan Molnar, David Simpson, Derek Fairley; and Alex Alderton, Roberto Amato, Sonia Goncalves, Ewan Harrison, David K. Jackson, Ian Johnston, Dominic Kwiatkowski, Cordelia Langford, John Sillitoe on behalf of the Wellcome Sanger Institute COVID-19 Surveillance Team (http://www.sanger.ac.uk/covid-team)	
EPI_ISL_470092, EPI_ISL_470096, EPI_ISL_470098, EPI_ISL_470099, EPI_ISL_470101, EPI_ISL_470102, EPI_ISL_470103, EPI_ISL_470104, EPI_ISL_470105, EPI_ISL_470107, EPI_ISL_470108, EPI_ISL_470109, EPI_ISL_470110, EPI_ISL_470114, EPI_ISL_470115, EPI_ISL_470116, EPI_ISL_470117, EPI_ISL_470118, EPI_ISL_470119, EPI_ISL_470120, EPI_ISL_470121, EPI_ISL_470122, EPI_ISL_470123, EPI_ISL_470124, EPI_ISL_470125, EPI_ISL_470127, EPI_ISL_470128, EPI_ISL_470130, EPI_ISL_470131, EPI_ISL_470132, EPI_ISL_470133, EPI_ISL_470136, EPI_ISL_470137, EPI_ISL_470140, EPI_ISL_470141, EPI_ISL_470142, EPI_ISL_470143, EPI_ISL_470144, EPI_ISL_470146, EPI_ISL_470147, EPI_ISL_470148, EPI_ISL_470150, EPI_ISL_470152, EPI_ISL_470153, EPI_ISL_470154, EPI_ISL_470155, EPI_ISL_470156, EPI_ISL_470158, EPI_ISL_470159, EPI_ISL_470160, EPI_ISL_470161, EPI_ISL_470163, EPI_ISL_470166, EPI_ISL_470167, EPI_ISL_470170, EPI_ISL_470171, EPI_ISL_470172, EPI_ISL_470173, EPI_ISL_470174, EPI_ISL_470181, EPI_ISL_470182, EPI_ISL_470183, EPI_ISL_470184, EPI_ISL_470185, EPI_ISL_470186, EPI_ISL_470187, EPI_ISL_470188, EPI_ISL_470189, EPI_ISL_470190, EPI_ISL_470192, EPI_ISL_470194, EPI_ISL_470197, EPI_ISL_470198, EPI_ISL_470200, EPI_ISL_470201, EPI_ISL_470202, EPI_ISL_470203, EPI_ISL_470204, EPI_ISL_470205, EPI_ISL_470206, EPI_ISL_470208, EPI_ISL_470209, EPI_ISL_470212, EPI_ISL_470214, EPI_ISL_470215, EPI_ISL_470217, EPI_ISL_470218, EPI_ISL_470219, EPI_ISL_470221, EPI_ISL_470223, EPI_ISL_470225, EPI_ISL_470227, EPI_ISL_470229, EPI_ISL_470231, EPI_ISL_470232, EPI_ISL_470233, EPI_ISL_470236, EPI_ISL_470237, EPI_ISL_470239, EPI_ISL_470241, EPI_ISL_470245, EPI_ISL_470246, EPI_ISL_470248, EPI_ISL_470249, EPI_ISL_470250, EPI_ISL_470251, EPI_ISL_470252, EPI_ISL_470254, EPI_ISL_470256, EPI_ISL_470258, EPI_ISL_470259, EPI_ISL_470260, EPI_ISL_470261, EPI_ISL_470262, EPI_ISL_470263, EPI_ISL_470264, EPI_ISL_470265, EPI_ISL_470267, EPI_ISL_470268, EPI_ISL_470270, EPI_ISL_470271, EPI_ISL_470273, EPI_ISL_470274, EPI_ISL_470275, EPI_ISL_470276, EPI_ISL_470277, EPI_ISL_470278, EPI_ISL_470279, EPI_ISL_470280, EPI_ISL_470281, EPI_ISL_470282, EPI_ISL_470283, EPI_ISL_470284, EPI_ISL_470285, EPI_ISL_470286, EPI_ISL_470289, EPI_ISL_470290, EPI_ISL_470291, EPI_ISL_470292, EPI_ISL_470293, EPI_ISL_470294, EPI_ISL_470295, EPI_ISL_470296, EPI_ISL_470297, EPI_ISL_470298, EPI_ISL_470299, EPI_ISL_470300, EPI_ISL_470302, EPI_ISL_470303, EPI_ISL_470307, EPI_ISL_470309, EPI_ISL_470310, EPI_ISL_470311, EPI_ISL_470312, EPI_ISL_470313, EPI_ISL_470314, EPI_ISL_470315, EPI_ISL_470316, EPI_ISL_470319, EPI_ISL_470320, EPI_ISL_470323, EPI_ISL_470324, EPI_ISL_470325, EPI_ISL_470328, EPI_ISL_470329, EPI_ISL_470330, EPI_ISL_470331, EPI_ISL_470332, EPI_ISL_470334, EPI_ISL_470335, EPI_ISL_470336, EPI_ISL_470340, EPI_ISL_470341, EPI_ISL_470342, EPI_ISL_470343, EPI_ISL_470344, EPI_ISL_470345, EPI_ISL_470347, EPI_ISL_470348, EPI_ISL_470349, EPI_ISL_470350, EPI_ISL_470351, EPI_ISL_470353				
see above	Department of Pathology, University of Cambridge	Wellcome Sanger Institute for the COVID-19 Genomics UK Consortium	Luke W Meredith, M. Estée Török , Myra Hosmillo, William L. Hamilton, Martin D. Curran, Theresa Felwell, Grant Hall, Anna Yakovleva, Fahad A Khokhar, Charlotte J. Houldcroft, Laura G Caller, Aminu S. Jahun, Sarah L. Caddy, Ian Goodfellow; and Alex Alderton, Roberto Amato, Sonia Goncalves, Ewan Harrison, David K. Jackson, Ian Johnston, Dominic Kwiatkowski, Cordelia Langford, John Sillitoe on behalf of the Wellcome Sanger Institute COVID-19 Surveillance Team (http://www.sanger.ac.uk/covid-team)	
EPI_ISL_470356, EPI_ISL_470357	PHE South West Regional Laboratory, National Infection Service	Wellcome Sanger Institute for the COVID-19 Genomics UK Consortium	Stephanie Hutchings, Hannah Pymont, Dr Peter Muir, Barry Vipond, Rich Hopes; and Alex Alderton, Roberto Amato, Sonia Goncalves, Ewan Harrison, David K. Jackson, Ian Johnston, Dominic Kwiatkowski, Cordelia Langford, John Sillitoe on behalf of the Wellcome Sanger Institute COVID-19 Surveillance Team (http://www.sanger.ac.uk/covid-team)	
EPI_ISL_470359, EPI_ISL_470360, EPI_ISL_470361, EPI_ISL_470363, EPI_ISL_470364, EPI_ISL_470366, EPI_ISL_470367, EPI_ISL_470368, EPI_ISL_470370, EPI_ISL_470373, EPI_ISL_470374, EPI_ISL_470375, EPI_ISL_470379, EPI_ISL_470380, EPI_ISL_470381, EPI_ISL_470382, EPI_ISL_470383, EPI_ISL_470386, EPI_ISL_470387, EPI_ISL_470388, EPI_ISL_470390, EPI_ISL_470392, EPI_ISL_470393, EPI_ISL_470394, EPI_ISL_470395, EPI_ISL_470397, EPI_ISL_470398, EPI_ISL_470400, EPI_ISL_470401, EPI_ISL_470402, EPI_ISL_470403, EPI_ISL_470404, EPI_ISL_470405, EPI_ISL_470406, EPI_ISL_470407, EPI_ISL_470408, EPI_ISL_470409, EPI_ISL_470411, EPI_ISL_470413, EPI_ISL_470416, EPI_ISL_470417, EPI_ISL_470418, EPI_ISL_470419, EPI_ISL_470424, EPI_ISL_470425, EPI_ISL_470426, EPI_ISL_470427, EPI_ISL_470430, EPI_ISL_470431, EPI_ISL_470432, EPI_ISL_470433, EPI_ISL_470434, EPI_ISL_470437, EPI_ISL_470438, EPI_ISL_470439, EPI_ISL_470440, EPI_ISL_470441, EPI_ISL_470442, EPI_ISL_470443, EPI_ISL_470445, EPI_ISL_470446, EPI_ISL_470447, EPI_ISL_470449, EPI_ISL_470451, EPI_ISL_470452, EPI_ISL_470454, EPI_ISL_470455, EPI_ISL_470456, EPI_ISL_470460, EPI_ISL_470461, EPI_ISL_470462, EPI_ISL_470464, EPI_ISL_470465, EPI_ISL_470466, EPI_ISL_470468, EPI_ISL_470471, EPI_ISL_470472, EPI_ISL_470473, EPI_ISL_470474, EPI_ISL_470477, EPI_ISL_470478, EPI_ISL_470479, EPI_ISL_470480, EPI_ISL_470481, EPI_ISL_470482, EPI_ISL_470483, EPI_ISL_470485, EPI_ISL_470486, EPI_ISL_470487, EPI_ISL_470488, EPI_ISL_470490, EPI_ISL_470491, EPI_ISL_470495, EPI_ISL_470496, EPI_ISL_470497, EPI_ISL_470498, EPI_ISL_470499, EPI_ISL_470500, EPI_ISL_470501, EPI_ISL_470502, EPI_ISL_470503, EPI_ISL_470504, EPI_ISL_470505, EPI_ISL_470506, EPI_ISL_470507, EPI_ISL_470508, EPI_ISL_470510, EPI_ISL_470511, EPI_ISL_470512, EPI_ISL_470513, EPI_ISL_470514, EPI_ISL_470515, EPI_ISL_470516, EPI_ISL_470519, EPI_ISL_470520, EPI_ISL_470522, EPI_ISL_470523, EPI_ISL_470524, EPI_ISL_470526, EPI_ISL_470527, EPI_ISL_470528				
see above	Department of Pathology, University of Cambridge	Wellcome Sanger Institute for the COVID-19 Genomics UK Consortium	Luke W Meredith, M. Estée Török , Myra Hosmillo, William L. Hamilton, Martin D. Curran, Theresa Felwell, Grant Hall, Anna Yakovleva, Fahad A Khokhar, Charlotte J. Houldcroft, Laura G Caller, Aminu S. Jahun, Sarah L. Caddy, Ian Goodfellow; and Alex Alderton, Roberto Amato, Sonia Goncalves, Ewan Harrison, David K. Jackson, Ian Johnston, Dominic Kwiatkowski, Cordelia Langford, John Sillitoe on behalf of the Wellcome Sanger Institute COVID-19 Surveillance Team (http://www.sanger.ac.uk/covid-team)	
EPI_ISL_470529, EPI_ISL_470530	PHE South West Regional Laboratory, National Infection Service	Wellcome Sanger Institute for the COVID-19 Genomics UK Consortium	Stephanie Hutchings, Hannah Pymont, Dr Peter Muir, Barry Vipond, Rich Hopes; and Alex Alderton, Roberto Amato, Sonia Goncalves, Ewan Harrison, David K. Jackson, Ian Johnston, Dominic Kwiatkowski, Cordelia Langford, John Sillitoe on behalf of the Wellcome Sanger Institute COVID-19 Surveillance Team (http://www.sanger.ac.uk/covid-team)	
EPI_ISL_470531, EPI_ISL_470532, EPI_ISL_470533, EPI_ISL_470535, EPI_ISL_470536, EPI_ISL_470537	Department of Pathology, University of Cambridge	Wellcome Sanger Institute for the COVID-19 Genomics UK Consortium	Luke W Meredith, M. Estée Török , Myra Hosmillo, William L. Hamilton, Martin D. Curran, Theresa Felwell, Grant Hall, Anna Yakovleva, Fahad A Khokhar, Charlotte J. Houldcroft, Laura G Caller, Aminu S. Jahun, Sarah L. Caddy, Ian Goodfellow; and Alex Alderton, Roberto Amato, Sonia Goncalves, Ewan Harrison, David K. Jackson, Ian Johnston, Dominic Kwiatkowski, Cordelia Langford, John Sillitoe on behalf of the Wellcome Sanger Institute COVID-19 Surveillance Team (http://www.sanger.ac.uk/covid-team)	
EPI_ISL_470539	Molecular diagnostic laboratory of Federal Budget Institution of Science "Central Research Institute of Epidemiology" of The Federal Service on Customers' Rights Protection and Human Well-being Surveillance	Group of Genomics and Postgenomic Technologies of Central Research Institute of Epidemiology	Speranskaya AS, Kaptelova VV, Samoilov AE, Korneenko EV, Sizova TV, Tivanova EV, Shipulina OY, Akimkin VG	
EPI_ISL_470882	Foerde Hospital, Department of Microbiology	Norwegian Institute of Public Health, Department of Virology	Kathrine Stene-Johansen, Kamilla Heddeland Instefjord, Hilde Elshaug, Rasmus Riis Kopperud, Karoline Bragstad, Olav Hungnes	
EPI_ISL_470896	Russian State Collection of Viruses	Pathogenic Microorganisms Variability Laboratory	Alexey Shchetinin, Maria Nikiforova, Elena Shidlovskaya, Nadezhda Kuznetsova, Inna Dolzhikova, Daria Grousova, Andrey Botikov, Denis Logunov, Alexander Gintsburg, Vladimir Gushchin	
EPI_ISL_470897, EPI_ISL_470898, EPI_ISL_470899	Pathogenic Microorganisms Variability Laboratory	Pathogenic Microorganisms Variability Laboratory	Alexey Shchetinin, Maria Nikiforova, Elena Shidlovskaya, Nadezhda Kuznetsova, Andrey Botikov, Alexander Gintsburg, Vladimir Gushchin	
EPI_ISL_470900, EPI_ISL_470901, EPI_ISL_470902	Influenza etiology and epidemiology laboratory	Pathogenic Microorganisms Variability Laboratory	Alexey Shchetinin, Maria Nikiforova, Elena Shidlovskaya, Nadezhda Kuznetsova, Vladimir Gushchin, Inna Dolzhikova, Daria Grousova, Andrey Botikov, Denis Logunov, Kiril Krasnoslobotsev, Svetlana Trushakova, Elena Burtseva, Ludmila Kolobukhina, Svetlana Smetanina, Alexander Gintsburg	
EPI_ISL_470903, EPI_ISL_470904	Influenza etiology and epidemiology laboratory	Pathogenic Microorganisms Variability Laboratory	Alexey Shchetinin, Maria Nikiforova, Elena Shidlovskaya, Nadezhda Kuznetsova, Vladimir Gushchin, Inna Dolzhikova, Daria Grousova, Andrey Botikov, Denis Logunov, Anna Ignatieva, Evgeniya Mukasheva, Elena Burtseva, Ludmila Kolobukhina, Svetlana Smetanina, Alexander Gintsburg	
EPI_ISL_471172	Unilabs Laboratory Medicine	Norwegian Institute of Public Health, Department of Virology	Kathrine Stene-Johansen, Kamilla Heddeland Instefjord, Hilde Elshaug, Rasmus Riis Kopperud, Karoline Bragstad, Olav Hungnes	
EPI_ISL_471173, EPI_ISL_471176	Hospital of Southern Norway - Kristiansand, Department of Medical Microbiology	Norwegian Institute of Public Health, Department of Virology	Kathrine Stene-Johansen, Kamilla Heddeland Instefjord, Hilde Elshaug, Rasmus Riis Kopperud, Karoline Bragstad, Olav Hungnes	
EPI_ISL_471177	Oslo University Hospital, Department of Medical Microbiology	Norwegian Institute of Public Health, Department of Virology	Kathrine Stene-Johansen, Kamilla Heddeland Instefjord, Hilde Elshaug, Rasmus Riis Kopperud, Karoline Bragstad, Olav Hungnes	
EPI_ISL_471416, EPI_ISL_471417, EPI_ISL_471419, EPI_ISL_471420, EPI_ISL_471422, EPI_ISL_471423, EPI_ISL_471424	Laboratory for Respiratory Viruses, National Influenza Centre, Cantacuzino National Military-Medical Institute for Research and Development	Cantacuzino Institute	Luiza Ustea, Nicoleta Paraschiv, Tim Durfee, Mihaela Lazar	
EPI_ISL_471427, EPI_ISL_471429, EPI_ISL_471430, EPI_ISL_471431, EPI_ISL_471435, EPI_ISL_471436	Department of Clinical Microbiology	GIGA Medical Genomics	Keith Durkin, Maria Artesi, Sébastien Bontems, Raphaël Boreux, Cécile Meex, Axelle Chaslain, Céline Fombellida-Lopez, Pierrette Melin, Marie-Pierre Hayette, Vincent Bours.	
EPI_ISL_471472	Hospital Universitari Germans Trias i Pujol(HUGTPI)/Fundació Lluïta contra la SIDA (FLSIDA)/IRTA-CReSA	IrsiCaixa AIDS Research Lab	Marc Noguera-Julian, Pilar Armengol, Jordi Rodón, Julia Vergara, Lidia Ruiz, Nuria Izquierdo, Jorge Carrillo, Roger Paredes, Albert Bensaid, Julia Blanco, Joaquim Segalés, Bonaventura Clotet	
EPI_ISL_471510, EPI_ISL_471512, EPI_ISL_471515, EPI_ISL_471516, EPI_ISL_471517, EPI_ISL_471518, EPI_ISL_471520, EPI_ISL_471521, EPI_ISL_471524, EPI_ISL_471527	Respiratory Virus Unit, Microbiology Services Colindale, Public Health England	Respiratory Virus Unit, Microbiology Services Colindale, Public Health England	PHE Covid Sequencing Team	
EPI_ISL_471528, EPI_ISL_471530	The National Institute of Public Health	State Veterinary Institute Prague and The National Institute of Public Health	Nagy,A;Jirincova,H;Novakova,L;Trnka,D;Vecerova,J	
EPI_ISL_471540, EPI_ISL_471544	The National Institute of Public Health	State Veterinary Institute Prague and The National Institute of Public Health	Nagy,A;Jirincova,H;Novakova,L;Trnka,D;Vecerova,J	
EPI_ISL_471547, EPI_ISL_471550, EPI_ISL_471553	The National Institute of Public Health	State Veterinary Institute Prague and The National Institute of Public Health	Nagy,A;Jirincova,H;Novakova,L;Trnka,D;Vecerova,J	
EPI_ISL_471555	The National Institute of Public Health	State Veterinary Institute Prague and The National Institute of Public Health	Nagy,A;Jirincova,H;Novakova,L;Trnka,D;Vecerova,J	
EPI_ISL_471911, EPI_ISL_471912, EPI_ISL_471913, EPI_ISL_471914, EPI_ISL_471915, EPI_ISL_471916, EPI_ISL_471917, EPI_ISL_471918, EPI_ISL_471919, EPI_ISL_471921, EPI_ISL_471922, EPI_ISL_471924, EPI_ISL_471925, EPI_ISL_471926, EPI_ISL_471927, EPI_ISL_471929, EPI_ISL_471930, EPI_ISL_471931, EPI_ISL_471932, EPI_ISL_471933, EPI_ISL_471934, EPI_ISL_471935, EPI_ISL_471936, EPI_ISL_471937, EPI_ISL_471938, EPI_ISL_471941, EPI_ISL_471943, EPI_ISL_471944, EPI_ISL_471946, EPI_ISL_471947, EPI_ISL_471949, EPI_ISL_471950, EPI_ISL_471951, EPI_ISL_471955, EPI_ISL_471956, EPI_ISL_471957, EPI_ISL_471959, EPI_ISL_471960, EPI_ISL_471963, EPI_ISL_471964, EPI_ISL_471966, EPI_ISL_471967, EPI_ISL_471971, EPI_ISL_471972, EPI_ISL_471973, EPI_ISL_471975, EPI_ISL_471976, EPI_ISL_471977, EPI_ISL_471978, EPI_ISL_471979, EPI_ISL_471981, EPI_ISL_471982, EPI_ISL_471987, EPI_ISL_471989, EPI_ISL_471990, EPI_ISL_471991, EPI_ISL_471992	COVID-19 Genomics UK (COG-UK) Consortium	Ben Temperton,Aaron Jeffries,Michelle Michelsen,Joanna Warwick-Dugdale,Audrey Farbos,Robyn Manley,Stephen Michell,Jane Masoli		
see above	University of Exeter	COVID-19 Genomics UK (COG-UK) Consortium	Ben Temperton,Aaron Jeffries,Michelle Michelsen,Joanna Warwick-Dugdale,Audrey Farbos,Robyn Manley,Stephen Michell,Jane Masoli	
EPI_ISL_471993, EPI_ISL_471994, EPI_ISL_471995, EPI_ISL_471996, EPI_ISL_471997, EPI_ISL_471998, EPI_ISL_471999, EPI_ISL_472000, EPI_ISL_472001, EPI_ISL_472003, EPI_ISL_472004, EPI_ISL_472005, EPI_ISL_472006, EPI_ISL_472007, EPI_ISL_472008, EPI_ISL_472009, EPI_ISL_472102, EPI_ISL_472104, EPI_ISL_472105, EPI_ISL_472107, EPI_ISL_472110, EPI_ISL_472111, EPI_ISL_472113, EPI_ISL_472114, EPI_ISL_472115, EPI_ISL_472116, EPI_ISL_472118, EPI_ISL_472119, EPI_ISL_472121, EPI_ISL_472122, EPI_ISL_472124, EPI_ISL_472126, EPI_ISL_472127, EPI_ISL_472129, EPI_ISL_472131, EPI_ISL_472132, EPI_ISL_472133, EPI_ISL_472134, EPI_ISL_472135	COVID-19 Genomics UK (COG-UK) Consortium	Sam Haldenby, Anita Lucaci, Steve Paterson, Julian Hiscox, Alistair Darby, M Almsaud, A Alrezaihi, Muhannad Alruwaili, Stuart D Armstrong, Jones Benjamin, Eleanor G Bentley, Anu Chawla, Jordan J Clark, Angela Cowell, Richard Eccles, Isabel García-Dorival, Matthew Gemmell, Alessandro Gerada, PKF Gilmore, Richard Gregory, Ximeng Han, Catherine Hartley, Margaret Hughes, Miren Iturriza-Gomara, James Johnson, L Luu, Jenifer Manson, Charlotte Nelson, Elaine O'Toole, Cassie Olateju, Rebekah Penrice-Randal , Lucille Rainbow, N.P Randle, Trevor Ian Robinson, Parul Sharma, Ghada T Shawli, James P Stewart, Neil Swainston, Ecaterina Vamos, Joanne Watts, Mark Whitehead		
see above	Liverpool Clinical Laboratories	COVID-19 Genomics UK (COG-UK) Consortium	Sam Haldenby, Anita Lucaci, Steve Paterson, Julian Hiscox, Alistair Darby, M Almsaud, A Alrezaihi, Muhannad Alruwaili, Stuart D Armstrong, Jones Benjamin, Eleanor G Bentley, Anu Chawla, Jordan J Clark, Angela Cowell, Richard Eccles, Isabel García-Dorival, Matthew Gemmell, Alessandro Gerada, PKF Gilmore, Richard Gregory, Ximeng Han, Catherine Hartley, Margaret Hughes, Miren Iturriza-Gomara, James Johnson, L Luu, Jenifer Manson, Charlotte Nelson, Elaine O'Toole, Cassie Olateju, Rebekah Penrice-Randal , Lucille Rainbow, N.P Randle, Trevor Ian Robinson, Parul Sharma, Ghada T Shawli, James P Stewart, Neil Swainston, Ecaterina Vamos, Joanne Watts, Mark Whitehead	
EPI_ISL_472228, EPI_ISL_472249, EPI_ISL_472255, EPI_ISL_472256	Northumbria University / South Tees Hospitals NHS Foundation Trust / North Cumbria Integrated Care NHS Foundation Trust / North Tees and Hartlepool NHS Foundation Trust / Newcastle Hospitals NHS Foundation Trust	COVID-19 Genomics UK (COG-UK) Consortium	Darren L Smith,Andrew Nelson,Matthew Bashton,Greg R Young,Joshua Loh,John Allan,Mohammad A Tariq,Giles S Holt,Gary Black,Wen C Yew,Lynn Dover,Paul Baker,Steve Liggett,Sarah Essex,Jane Greenaway,Debra Padgett,Clive Graham,Garren Scott,Edward Barton,Emma Swindells,Brendan Payne,Jennifer Collins,Yusri Taha,Gary Eltringham	
EPI_ISL_472291, EPI_ISL_472296, EPI_ISL_472300, EPI_ISL_472301, EPI_ISL_472302, EPI_ISL_472303, EPI_ISL_472305, EPI_ISL_472306, EPI_ISL_472307, EPI_ISL_472310, EPI_ISL_472311, EPI_ISL_472313, EPI_ISL_472314, EPI_ISL_472316, EPI_ISL_472317, EPI_ISL_472318, EPI_ISL_472319, EPI_ISL_472320, EPI_ISL_472322, EPI_ISL_472326, EPI_ISL_472328, EPI_ISL_472330, EPI_ISL_472334, EPI_ISL_472336, EPI_ISL_472337, EPI_ISL_472338, EPI_ISL_472339, EPI_ISL_472340, EPI_ISL_472341, EPI_ISL_472342, EPI_ISL_472343, EPI_ISL_472344, EPI_ISL_472345, EPI_ISL_472346, EPI_ISL_472347, EPI_ISL_472348, EPI_ISL_472349, EPI_ISL_472350, EPI_ISL_472351, EPI_ISL_472352, EPI_ISL_472353, EPI_ISL_472354, EPI_ISL_472355, EPI_ISL_472				







[illegible]



EPI_ISL_475540	Bla Kustens halsocentral	The Public Health Agency of Sweden	Oskar Karlsson Lindsjo, Maria Lind Karlberg, Mattias Haukland, Reza Advani, Olov Svartstrom, Anna-Malin Linde, Sandra Broddesson, Mia Brytting, Anna Risberg, Karin Tegmark-Wisell
EPI_ISL_475541	Follinge Halsocentral	The Public Health Agency of Sweden	Oskar Karlsson Lindsjo, Maria Lind Karlberg, Mattias Haukland, Reza Advani, Olov Svartstrom, Anna-Malin Linde, Sandra Broddesson, Mia Brytting, Anna Risberg, Karin Tegmark-Wisell
EPI_ISL_475542	Kungsholmsdoktorn	The Public Health Agency of Sweden	Oskar Karlsson Lindsjo, Maria Lind Karlberg, Mattias Haukland, Reza Advani, Olov Svartstrom, Anna-Malin Linde, Sandra Broddesson, Mia Brytting, Anna Risberg, Karin Tegmark-Wisell
EPI_ISL_475543	Surbrunns VC	The Public Health Agency of Sweden	Oskar Karlsson Lindsjo, Maria Lind Karlberg, Mattias Haukland, Reza Advani, Olov Svartstrom, Anna-Malin Linde, Sandra Broddesson, Mia Brytting, Anna Risberg, Karin Tegmark-Wisell
EPI_ISL_475544, EPI_ISL_475545, EPI_ISL_475546, EPI_ISL_475547	Karolinska Universitetslaboratoriet	The Public Health Agency of Sweden	Oskar Karlsson Lindsjo, Maria Lind Karlberg, Mattias Haukland, Reza Advani, Olov Svartstrom, Anna-Malin Linde, Sandra Broddesson, Shaman Muradrasoli, Anna Risberg, Karin Tegmark-Wisell
EPI_ISL_475548	Halmstad klinisk mikrobiologi	The Public Health Agency of Sweden	Oskar Karlsson Lindsjo, Maria Lind Karlberg, Mattias Haukland, Reza Advani, Olov Svartstrom, Anna-Malin Linde, Sandra Broddesson, Shaman Muradrasoli, Anna Risberg, Karin Tegmark-Wisell
EPI_ISL_475549, EPI_ISL_475550	Skovde/Unilabs	The Public Health Agency of Sweden	Oskar Karlsson Lindsjo, Maria Lind Karlberg, Mattias Haukland, Reza Advani, Olov Svartstrom, Anna-Malin Linde, Sandra Broddesson, Shaman Muradrasoli, Anna Risberg, Karin Tegmark-Wisell
EPI_ISL_475551, EPI_ISL_475552	Karolinska Universitetslaboratoriet	The Public Health Agency of Sweden	Oskar Karlsson Lindsjo, Maria Lind Karlberg, Mattias Haukland, Reza Advani, Olov Svartstrom, Anna-Malin Linde, Sandra Broddesson, Shaman Muradrasoli, Anna Risberg, Karin Tegmark-Wisell
EPI_ISL_475553	Halmstad klinisk mikrobiologi	The Public Health Agency of Sweden	Oskar Karlsson Lindsjo, Maria Lind Karlberg, Mattias Haukland, Reza Advani, Olov Svartstrom, Anna-Malin Linde, Sandra Broddesson, Shaman Muradrasoli, Anna Risberg, Karin Tegmark-Wisell
EPI_ISL_475554, EPI_ISL_475555	Skovde/Unilabs	The Public Health Agency of Sweden	Oskar Karlsson Lindsjo, Maria Lind Karlberg, Mattias Haukland, Reza Advani, Olov Svartstrom, Anna-Malin Linde, Sandra Broddesson, Shaman Muradrasoli, Anna Risberg, Karin Tegmark-Wisell
EPI_ISL_475556, EPI_ISL_475557	Halmstad klinisk mikrobiologi	The Public Health Agency of Sweden	Oskar Karlsson Lindsjo, Maria Lind Karlberg, Mattias Haukland, Reza Advani, Olov Svartstrom, Anna-Malin Linde, Sandra Broddesson, Shaman Muradrasoli, Anna Risberg, Karin Tegmark-Wisell
EPI_ISL_475558, EPI_ISL_475560, EPI_ISL_475561	Karolinska Universitetslaboratoriet	The Public Health Agency of Sweden	Oskar Karlsson Lindsjo, Maria Lind Karlberg, Mattias Haukland, Reza Advani, Olov Svartstrom, Anna-Malin Linde, Sandra Broddesson, Shaman Muradrasoli, Anna Risberg, Karin Tegmark-Wisell
EPI_ISL_475562, EPI_ISL_475563	Din Klinik	The Public Health Agency of Sweden	Oskar Karlsson Lindsjo, Maria Lind Karlberg, Mattias Haukland, Reza Advani, Olov Svartstrom, Anna-Malin Linde, Sandra Broddesson, Mia Brytting, Anna Risberg, Karin Tegmark-Wisell
EPI_ISL_475564	Surbrunns VC	The Public Health Agency of Sweden	Oskar Karlsson Lindsjo, Maria Lind Karlberg, Mattias Haukland, Reza Advani, Olov Svartstrom, Anna-Malin Linde, Sandra Broddesson, Mia Brytting, Anna Risberg, Karin Tegmark-Wisell
EPI_ISL_475566	Vardcentralen Brinken	The Public Health Agency of Sweden	Oskar Karlsson Lindsjo, Maria Lind Karlberg, Mattias Haukland, Reza Advani, Olov Svartstrom, Anna-Malin Linde, Sandra Broddesson, Mia Brytting, Anna Risberg, Karin Tegmark-Wisell
EPI_ISL_475567	Huddinge VC	The Public Health Agency of Sweden	Oskar Karlsson Lindsjo, Maria Lind Karlberg, Mattias Haukland, Reza Advani, Olov Svartstrom, Anna-Malin Linde, Sandra Broddesson, Mia Brytting, Anna Risberg, Karin Tegmark-Wisell
EPI_ISL_475568	Kungsors VC	The Public Health Agency of Sweden	Oskar Karlsson Lindsjo, Maria Lind Karlberg, Mattias Haukland, Reza Advani, Olov Svartstrom, Anna-Malin Linde, Sandra Broddesson, Mia Brytting, Anna Risberg, Karin Tegmark-Wisell
EPI_ISL_475569	Kungsholmsdoktorn	The Public Health Agency of Sweden	Oskar Karlsson Lindsjo, Maria Lind Karlberg, Mattias Haukland, Reza Advani, Olov Svartstrom, Anna-Malin Linde, Sandra Broddesson, Mia Brytting, Anna Risberg, Karin Tegmark-Wisell
EPI_ISL_475572	Imperial College London	Imperial College London	Jie Zhou, Wendy Barclay
EPI_ISL_475717, EPI_ISL_475718, EPI_ISL_475719, EPI_ISL_475720, EPI_ISL_475721	Microbiology, University Hospital Donostia	Microbiology, University Hospital Donostia	Cilla,G., Montes,M., Pineiro,L., Marimon,J.M.
EPI_ISL_475766	Universitaetsklinik für Innere Medizin II Innsbruck	Berghthaler laboratory, CeMM Research Center for Molecular Medicine of the Austrian Academy of Sciences	Alexandra Popa, Benedikt Agerer, Henrique Colaco, Lukas Endler, Jakob-Wendelin Genger, Alexander Lercher, Mark Smyth, Thomas Penz, Michael Schuster, Jan Laine, Martin Senekowitsch, Judith Aberle, Stephan Aberle, Peter Hufnagl, Daniela Schmid, Franz Allerberger, Elisabeth Puchhammer-Stoeckl, Manfred Naizr, Guenter Weiss, Gregor Hörmann, Kinga Rigler-Hohenwarter, Rainer Gattringer, Wegene Borena, Dorothee von Laer, Christoph Bock, Andreas Berghthaler
EPI_ISL_475769	Institut für Virologie am Department für Hygiene, Mikrobiologie und Public Health	Berghthaler laboratory, CeMM Research Center for Molecular Medicine of the Austrian Academy of Sciences	Alexandra Popa, Benedikt Agerer, Henrique Colaco, Lukas Endler, Jakob-Wendelin Genger, Alexander Lercher, Mark Smyth, Thomas Penz, Michael Schuster, Jan Laine, Martin Senekowitsch, Judith Aberle, Stephan Aberle, Peter Hufnagl, Daniela Schmid, Franz Allerberger, Elisabeth Puchhammer-Stoeckl, Manfred Naizr, Guenter Weiss, Gregor Hörmann, Kinga Rigler-Hohenwarter, Rainer Gattringer, Wegene Borena, Dorothee von Laer, Christoph Bock, Andreas Berghthaler
EPI_ISL_475770, EPI_ISL_475771, EPI_ISL_475772, EPI_ISL_475773, EPI_ISL_475774, EPI_ISL_475775, EPI_ISL_475776, EPI_ISL_475779, EPI_ISL_475780, EPI_ISL_475801, EPI_ISL_475802, EPI_ISL_475803, EPI_ISL_475804, EPI_ISL_475805, EPI_ISL_475806, EPI_ISL_475807, EPI_ISL_475811, EPI_ISL_475812	Center for Virology, Medical University of Vienna	Berghthaler laboratory, CeMM Research Center for Molecular Medicine of the Austrian Academy of Sciences	Alexandra Popa, Benedikt Agerer, Henrique Colaco, Lukas Endler, Jakob-Wendelin Genger, Alexander Lercher, Mark Smyth, Thomas Penz, Michael Schuster, Jan Laine, Martin Senekowitsch, Judith Aberle, Stephan Aberle, Peter Hufnagl, Daniela Schmid, Franz Allerberger, Elisabeth Puchhammer-Stoeckl, Manfred Naizr, Guenter Weiss, Gregor Hörmann, Kinga Rigler-Hohenwarter, Rainer Gattringer, Wegene Borena, Dorothee von Laer, Christoph Bock, Andreas Berghthaler
EPI_ISL_475813, EPI_ISL_475814, EPI_ISL_475815, EPI_ISL_475816, EPI_ISL_475817, EPI_ISL_475818, EPI_ISL_475819, EPI_ISL_475820, EPI_ISL_475821, EPI_ISL_475822, EPI_ISL_475823, EPI_ISL_475824, EPI_ISL_475825, EPI_ISL_475826, EPI_ISL_475827, EPI_ISL_475828, EPI_ISL_475829	Institut für Virologie am Department für Hygiene, Mikrobiologie und Public Health	Berghthaler laboratory, CeMM Research Center for Molecular Medicine of the Austrian Academy of Sciences	Alexandra Popa, Benedikt Agerer, Henrique Colaco, Lukas Endler, Jakob-Wendelin Genger, Alexander Lercher, Mark Smyth, Thomas Penz, Michael Schuster, Jan Laine, Martin Senekowitsch, Judith Aberle, Stephan Aberle, Peter Hufnagl, Daniela Schmid, Franz Allerberger, Elisabeth Puchhammer-Stoeckl, Manfred Naizr, Guenter Weiss, Gregor Hörmann, Kinga Rigler-Hohenwarter, Rainer Gattringer, Wegene Borena, Dorothee von Laer, Christoph Bock, Andreas Berghthaler
EPI_ISL_475830, EPI_ISL_475831, EPI_ISL_475832, EPI_ISL_475833, EPI_ISL_475834, EPI_ISL_475835, EPI_ISL_475836, EPI_ISL_475837, EPI_ISL_475838, EPI_ISL_475839, EPI_ISL_475840, EPI_ISL_475841, EPI_ISL_475842, EPI_ISL_475843, EPI_ISL_475844, EPI_ISL_475845, EPI_ISL_475846, EPI_ISL_475847, EPI_ISL_475848, EPI_ISL_475849, EPI_ISL_475850, EPI_ISL_475851, EPI_ISL_475852, EPI_ISL_475853, EPI_ISL_475854, EPI_ISL_475855, EPI_ISL_475859, EPI_ISL_475860, EPI_ISL_475861, EPI_ISL_475862, EPI_ISL_475863, EPI_ISL_475864, EPI_ISL_475865, EPI_ISL_475866, EPI_ISL_475867, EPI_ISL_475868, EPI_ISL_475869, EPI_ISL_475870, EPI_ISL_475871, EPI_ISL_475872, EPI_ISL_475873, EPI_ISL_475874, EPI_ISL_475875, EPI_ISL_475876, EPI_ISL_475877, EPI_ISL_475878, EPI_ISL_475879, EPI_ISL_475880, EPI_ISL_475881, EPI_ISL_475882, EPI_ISL_475883, EPI_ISL_475884, EPI_ISL_475885, EPI_ISL_475886, EPI_ISL_475887, EPI_ISL_475888, EPI_ISL_475889, EPI_ISL_475890, EPI_ISL_475891, EPI_ISL_475892, EPI_ISL_475893, EPI_ISL_475894, EPI_ISL_475895, EPI_ISL_475896, EPI_ISL_475897, EPI_ISL_475898, EPI_ISL_475899, EPI_ISL_475900, EPI_ISL_475901, EPI_ISL_475902, EPI_ISL_475903, EPI_ISL_475904, EPI_ISL_475905, EPI_ISL_475906, EPI_ISL_475907, EPI_ISL_475908, EPI_ISL_475909	Austrian Agency for Health and Food Safety (AGES)	Berghthaler laboratory, CeMM Research Center for Molecular Medicine of the Austrian Academy of Sciences	Alexandra Popa, Benedikt Agerer, Henrique Colaco, Lukas Endler, Jakob-Wendelin Genger, Alexander Lercher, Mark Smyth, Thomas Penz, Michael Schuster, Jan Laine, Martin Senekowitsch, Judith Aberle, Stephan Aberle, Peter Hufnagl, Daniela Schmid, Franz Allerberger, Elisabeth Puchhammer-Stoeckl, Manfred Naizr, Guenter Weiss, Gregor Hörmann, Kinga Rigler-Hohenwarter, Rainer Gattringer, Wegene Borena, Dorothee von Laer, Christoph Bock, Andreas Berghthaler
EPI_ISL_475889, EPI_ISL_475890, EPI_ISL_475891, EPI_ISL_475893, EPI_ISL_475894, EPI_ISL_475895, EPI_ISL_475896, EPI_ISL_475897, EPI_ISL_475898, EPI_ISL_475900, EPI_ISL_475901, EPI_ISL_475902, EPI_ISL_475903, EPI_ISL_475904, EPI_ISL_475905, EPI_ISL_475906, EPI_ISL_475907, EPI_ISL_475908, EPI_ISL_475909	Zentralinstitut für medizinische und chemische Labordiagnostik, Universitätskliniken Innsbruck	Berghthaler laboratory, CeMM Research Center for Molecular Medicine of the Austrian Academy of Sciences	Alexandra Popa, Benedikt Agerer, Henrique Colaco, Lukas Endler, Jakob-Wendelin Genger, Alexander Lercher, Mark Smyth, Thomas Penz, Michael Schuster, Jan Laine, Martin Senekowitsch, Judith Aberle, Stephan Aberle, Peter Hufnagl, Daniela Schmid, Franz Allerberger, Elisabeth Puchhammer-Stoeckl, Manfred Naizr, Guenter Weiss, Gregor Hörmann, Kinga Rigler-Hohenwarter, Rainer Gattringer, Wegene Borena, Dorothee von Laer, Christoph Bock, Andreas Berghthaler
EPI_ISL_475910, EPI_ISL_475911, EPI_ISL_475912, EPI_ISL_475913, EPI_ISL_475914, EPI_ISL_475915	Klinikum Wels-Grieskirchen	Berghthaler laboratory, CeMM Research Center for Molecular Medicine of the Austrian Academy of Sciences	Alexandra Popa, Benedikt Agerer, Henrique Colaco, Lukas Endler, Jakob-Wendelin Genger, Alexander Lercher, Mark Smyth, Thomas Penz, Michael Schuster, Jan Laine, Martin Senekowitsch, Judith Aberle, Stephan Aberle, Peter Hufnagl, Daniela Schmid, Franz Allerberger, Elisabeth Puchhammer-Stoeckl, Manfred Naizr, Guenter Weiss, Gregor Hörmann, Kinga Rigler-Hohenwarter, Rainer Gattringer, Wegene Borena, Dorothee von Laer, Christoph Bock, Andreas Berghthaler
EPI_ISL_475919, EPI_ISL_475923, EPI_ISL_475924, EPI_ISL_475926, EPI_ISL_475927, EPI_ISL_475928	Institut für Virologie am Department für Hygiene, Mikrobiologie und Public Health	Berghthaler laboratory, CeMM Research Center for Molecular Medicine of the Austrian Academy of Sciences	Alexandra Popa, Benedikt Agerer, Henrique Colaco, Lukas Endler, Jakob-Wendelin Genger, Alexander Lercher, Mark Smyth, Thomas Penz, Michael Schuster, Jan Laine, Martin Senekowitsch, Judith Aberle, Stephan Aberle, Peter Hufnagl, Daniela Schmid, Franz Allerberger, Elisabeth Puchhammer-Stoeckl, Manfred Naizr, Guenter Weiss, Gregor Hörmann, Kinga Rigler-Hohenwarter, Rainer Gattringer, Wegene Borena, Dorothee von Laer, Christoph Bock, Andreas Berghthaler
EPI_ISL_475929, EPI_ISL_475930, EPI_ISL_475931, EPI_ISL_475932, EPI_ISL_475934, EPI_ISL_475935, EPI_ISL_475936	Universitaetsklinik für Innere Medizin II Innsbruck	Berghthaler laboratory, CeMM Research Center for Molecular Medicine of the Austrian Academy of Sciences	Alexandra Popa, Benedikt Agerer, Henrique Colaco, Lukas Endler, Jakob-Wendelin Genger, Alexander Lercher, Mark Smyth, Thomas Penz, Michael Schuster, Jan Laine, Martin Senekowitsch, Judith Aberle, Stephan Aberle, Peter Hufnagl, Daniela Schmid, Franz Allerberger, Elisabeth Puchhammer-Stoeckl, Manfred Naizr, Guenter Weiss, Gregor Hörmann, Kinga Rigler-Hohenwarter, Rainer Gattringer, Wegene Borena, Dorothee von Laer, Christoph Bock, Andreas Berghthaler
EPI_ISL_476067	The National Institute of Public Health	State Veterinary Institute Prague and The National Institute of Public Health	Nagy,A;Jirincova,H;Novakova,L;Trmka,D;Vecerova,J
EPI_ISL_476068, EPI_ISL_476069, EPI_ISL_476070, EPI_ISL_476071, EPI_ISL_476072, EPI_ISL_476073, EPI_ISL_476074, EPI_ISL_476075, EPI_ISL_476076, EPI_ISL_476077	University of Debrecen, Department of Medical Microbiology	National Laboratory of Virology, Szentágotthai Research Centre	Endre Gábor Tóth, Balázs Somogyi, Brigitta Zana, Eszter Csoma, Ferenc Jakab, Gábor Kemenesi
EPI_ISL_476078	University of Szeged, Institute of Clinical Microbiology	National Laboratory of Virology, Szentágotthai Research Centre	Endre Gábor Tóth, Balázs Somogyi, Brigitta Zana, Terhes Gabriella, Ferenc Jakab, Gábor Kemenesi
EPI_ISL_476079, EPI_ISL_476080, EPI_ISL_476081, EPI_ISL_476082, EPI_ISL_476083, EPI_ISL_476084, EPI_ISL_476085, EPI_ISL_476086, EPI_ISL_476087, EPI_ISL_476088, EPI_ISL_476089, EPI_ISL_476090, EPI_ISL_476091, EPI_ISL_476093, EPI_ISL_476094, EPI_ISL_476095, EPI_ISL_476096, EPI_ISL_476097, EPI_ISL_476098, EPI_ISL_476099, EPI_ISL_476100, EPI_ISL_476101, EPI_ISL_476102, EPI_ISL_476103, EPI_ISL_476104, EPI_ISL_476105, EPI_ISL_476106, EPI_ISL_476107, EPI_ISL_476108, EPI_ISL_476110, EPI_ISL_476112, EPI_ISL_476113, EPI_ISL_476114, EPI_ISL_476115, EPI_ISL_476116, EPI_ISL_476117, EPI_ISL_476118, EPI_ISL_476119, EPI_ISL_476120, EPI_ISL_476121, EPI_ISL_476122, EPI_ISL_476123, EPI_ISL_476124, EPI_ISL_476126, EPI_ISL_476127, EPI_ISL_476128, EPI_ISL_476129, EPI_ISL_476130, EPI_ISL_476131, EPI_ISL_476132, EPI_ISL_476133, EPI_ISL_476134	Department of Biosystems Science and Engineering, ETH Zürich	Christian Beisel, Sarah Nadeau, Ivan Topolsky, Pedro Ferreira, Philipp Jablonski, Susana Posada-Céspedes, Tobias Schär, Ina Nissen, Natascha Santacroce, Elodie Burcklen, Christiane Beckmann, Maurice Redondo, Olivier Kobel, Christoph Noppen, Sophie Seidel, Noemie Santamaria de Souza, Niko Beerenwinkel, Tanja Stadler	
EPI_ISL_476135	Achima Care Fristadens VC	The Public Health Agency of Sweden	Oskar Karlsson Lindsjo, Maria Lind Karlberg, Mattias Haukland, Reza Advani, Olov Svartstrom, Anna-Malin Linde, Sandra Broddesson, Petra Edquist, Mia Brytting, Anna Risberg, Karin Tegmark-Wisell
EPI_ISL_476136	Surbrunns VC	The Public Health Agency of Sweden	Oskar Karlsson Lindsjo, Maria Lind Karlberg, Mattias Haukland, Reza Advani, Olov Svartstrom, Anna-Malin Linde, Sandra Broddesson, Petra Edquist, Mia Brytting, Anna Risberg, Karin Tegmark-Wisell
EPI_ISL_476137	Wasteriakarna	The Public Health Agency of Sweden	Oskar Karlsson Lindsjo, Maria Lind Karlberg, Mattias Haukland, Reza Advani, Olov Svartstrom, Anna-Malin Linde, Sandra Broddesson, Petra Edquist, Mia Brytting, Anna Risberg, Karin Tegmark-Wisell
EPI_ISL_476138	Ulltuna Vardcentral	The Public Health Agency of Sweden	Oskar Karlsson Lindsjo, Maria Lind Karlberg, Mattias Haukland, Reza Advani, Olov Svartstrom, Anna-Malin Linde, Sandra Broddesson, Petra Edquist, Mia Brytting, Anna Risberg, Karin Tegmark-Wisell
EPI_ISL_476139	Folkhalsomyndigheten	The Public Health Agency of Sweden	Oskar Karlsson Lindsjo, Maria Lind Karlberg, Mattias Haukland, Reza Advani, Olov Svartstrom, Anna-Malin Linde, Sandra Broddesson, Petra Edquist, Shamam Muradrasoli, Anna Risberg, Karin Tegmark-Wisell
EPI_ISL_476140, EPI_ISL_476141, EPI_ISL_476142	Klinisk Mikrobiologi	The Public Health Agency of Sweden	Oskar Karlsson Lindsjo, Maria Lind Karlberg, Mattias Haukland, Reza Advani, Olov Svartstrom, Anna-Malin Linde, Sandra Broddesson, Petra Edquist, Shamam Muradrasoli, Anna Risberg, Karin Tegmark-Wisell
EPI_ISL_476143, EPI_ISL_476144	Skovde/Unilabs	The Public Health Agency of Sweden	Oskar Karlsson Lindsjo, Maria Lind Karlberg, Mattias Haukland, Reza Advani, Olov Svartstrom, Anna-Malin Linde, Sandra Broddesson, Petra Edquist, Shamam Muradrasoli, Anna Risberg, Karin Tegmark-Wisell
EPI_ISL_476145, EPI_ISL_476146, EPI_ISL_476147	Ostersund klinisk mikrobiologi	The Public Health Agency of Sweden	Oskar Karlsson Lindsjo, Maria Lind Karlberg, Mattias Haukland, Reza Advani, Olov Svartstrom, Anna-Malin Linde, Sandra Broddesson, Petra Edquist, Shamam Muradrasoli, Anna Risberg, Karin Tegmark-Wisell
EPI_ISL_476705	Labor Kneißler GmbH & Co. KG	Heinrich Pette Institute, Leibniz Institute for Experimental Virology	Thomas Günther, Adam Grundhoff, Manja Czech-Sioli, Nicole Fischer, Matthias Ottinger, Melanie M. Brinkmann
EPI_ISL_476832	Medical Biology Department, Kocaeli University	Medical Genetics Department, Kocaeli University	Savli H, Cine N, Sunnetci-Akkoyunlu D, Eren-Keskin S, Ilgazli A, Akhan S, Karadenizli A, Kasap M, Sayan M, Akpinar G, Canturk NZ.
EPI_ISL_476941, EPI_ISL_476942, EPI_ISL_476943, EPI_ISL_476944, EPI_ISL_476945, EPI_ISL_476946, EPI_ISL_476947, EPI_ISL_476948, EPI_ISL_476949, EPI_ISL_476950, EPI_ISL_476951, EPI_ISL_476952, EPI_ISL_476953, EPI_ISL_476954, EPI_ISL_476955, EPI_ISL_476956, EPI_ISL_476957, EPI_ISL_476958, EPI_ISL_476959, EPI_ISL_476960, EPI_ISL_476961, EPI_ISL_476962, EPI_ISL_476963, EPI_ISL_476964, EPI_ISL_476965, EPI_ISL_476966, EPI_ISL_476967, EPI_ISL_476968, EPI_ISL_476969, EPI_ISL_476970, EPI_ISL_476971, EPI_ISL_476972, EPI_ISL_476973, EPI_ISL_476974, EPI_ISL_476975, EPI_ISL_476976, EPI_ISL_476977, EPI_ISL_476978, EPI_ISL_476979, EPI_ISL_476980, EPI_ISL_476981, EPI_ISL_476982, EPI_ISL_476983, EPI_ISL_476984, EPI_ISL_476985, EPI_ISL_476986, EPI_ISL_476987, EPI_ISL_476988, EPI_ISL_476989, EPI_ISL_476990, EPI_ISL_476991, EPI_ISL_476992, EPI_ISL_476993, EPI_ISL_476994, EPI_ISL_476995, EPI_ISL_476996, EPI_ISL_476997, EPI_ISL_476998, EPI_ISL_476999, EPI_ISL_477000, EPI_ISL_477001, EPI_ISL_477002, EPI_ISL_477003, EPI_ISL_477004, EPI_ISL_477005, EPI_ISL_477006, EPI_ISL_477007	KU Leuven, Rega Institute, Clinical and Epidemiological Virology	Tony Wawina-Bokalanga, Joan Marti-Carerras, Bert Vanmechelen, Piet Maes	
EPI_ISL_477008, EPI_ISL_477009, EPI_ISL_477010, EPI_ISL_477011, EPI_ISL_477012, EPI_ISL_477013	University of Debrecen, Department of Medical Microbiology	National Laboratory of Virology, Szentágotthai Research Centre	Endre Gábor Tóth, Balázs Somogyi, Brigitta Zana, Eszter Csoma, Ferenc Jakab, Gábor Kemenesi



EPI_ISL_477193	Istituto Zooprofilattico Sperimentale Puglia e Basilicata;	Beaonlab (Bioinformatics, Evolution and Comparative Genomics lab), Dept of Biosciences, University on Mila	Parisi A.,Pesole G., Manzari C., Chiara M.
EPI_ISL_477199, EPI_ISL_477200	Istituto Zooprofilattico Sperimentale Puglia e Basilicata;	Beaonlab (Bioinformatics, Evolution and Comparative Genomics lab), Dept of Biosciences, University on Milan	Parisi A.,Pesole G., Manzari C., Chiara M.
EPI_ISL_477203	Istituto Zooprofilattico Sperimentale Puglia e Basilicata;	Beaonlab (Bioinformatics, Evolution and Comparative Genomics lab), Dept of Biosciences, University on Mila	Parisi A.,Pesole G., Manzari C., Chiara M.
EPI_ISL_477615, EPI_ISL_477616, EPI_ISL_477617, EPI_ISL_477618, EPI_ISL_477620, EPI_ISL_477621, EPI_ISL_477622, EPI_ISL_477623, EPI_ISL_477624, EPI_ISL_477625	University of Szeged, Institute of Clinical Microbiology	National Laboratory of Virology, Szentagotai Research Centre	Endre Gábor Tóth, Balázs Somogyi, Brigitta Zana, Terhes Gabriella, Ferenc Jakab, Gábor Kemenesi
EPI_ISL_477730, EPI_ISL_477735, EPI_ISL_477741, EPI_ISL_477742, EPI_ISL_477744, EPI_ISL_477746, EPI_ISL_477747, EPI_ISL_477749, EPI_ISL_477751, EPI_ISL_477752, EPI_ISL_477756, EPI_ISL_477758, EPI_ISL_477762, EPI_ISL_477763, EPI_ISL_477768, EPI_ISL_477769, EPI_ISL_477774, EPI_ISL_477776, EPI_ISL_477779	University of Birmingham	COVID-19 Genomics UK (COG-UK) Consortium	Institute of Microbiology, University of Birmingham: Claire McCormury, Joanne Stockton, Samuel Nicholls, Radoslaw Poplawski, Will Rowe, Josh Quick, Nicholas Loman. University of Birmingham Testing Laboratory: Celina M Whalley, Andrew Bosworth, Charlotte Poxon, Kasun Wannanayake, Oliver Pickles, Mike Kidd, Alex Richter, Andrew D Beggs BPH Eheartlands Lab: Husam Osman, Andrew Bosworth. Queen Elizabeth Hospital: Anna Casey
EPI_ISL_477796, EPI_ISL_477798, EPI_ISL_477800, EPI_ISL_477802, EPI_ISL_477805, EPI_ISL_477806, EPI_ISL_477807, EPI_ISL_477808, EPI_ISL_477809, EPI_ISL_477810, EPI_ISL_477811, EPI_ISL_477812, EPI_ISL_477813, EPI_ISL_477814	Department of Pathology, University of Cambridge	COVID-19 Genomics UK (COG-UK) Consortium	Luke W Meredith, M. Estée Török, Myra Hosmillo, William L. Hamilton, Martin D. Curran, Theresa Feltwell, Grant Hall, Anna Yakovleva, Fahad A Khokhar, Charlotte J. Houldcroft, Laura G Caller, Aminu S. Jahun, Sarah L Caddy, Yasmin Chaudhry, Malte Pinkert, Ian Goodfellow
EPI_ISL_477822, EPI_ISL_477823, EPI_ISL_477825, EPI_ISL_477827, EPI_ISL_477828, EPI_ISL_477829, EPI_ISL_477830, EPI_ISL_477831, EPI_ISL_477833, EPI_ISL_477834, EPI_ISL_477835, EPI_ISL_477836, EPI_ISL_477837, EPI_ISL_477838, EPI_ISL_477839, EPI_ISL_477840, EPI_ISL_477841, EPI_ISL_477842, EPI_ISL_477843, EPI_ISL_477844, EPI_ISL_477845, EPI_ISL_477846, EPI_ISL_477847, EPI_ISL_477848, EPI_ISL_477849, EPI_ISL_477850, EPI_ISL_477851, EPI_ISL_477852, EPI_ISL_477853, EPI_ISL_477854, EPI_ISL_477855, EPI_ISL_477856, EPI_ISL_477857, EPI_ISL_477858, EPI_ISL_477859, EPI_ISL_477860, EPI_ISL_477861, EPI_ISL_477862, EPI_ISL_477863, EPI_ISL_477864, EPI_ISL_477865, EPI_ISL_477866, EPI_ISL_477867, EPI_ISL_477868, EPI_ISL_477869, EPI_ISL_477870, EPI_ISL_477871, EPI_ISL_477872, EPI_ISL_477873, EPI_ISL_477874, EPI_ISL_477875, EPI_ISL_477876, EPI_ISL_477877, EPI_ISL_477878, EPI_ISL_477879, EPI_ISL_477880, EPI_ISL_477881, EPI_ISL_477882, EPI_ISL_477883, EPI_ISL_477884, EPI_ISL_477885, EPI_ISL_477886, EPI_ISL_477887, EPI_ISL_477888, EPI_ISL_477889, EPI_ISL_477890, EPI_ISL_477891, EPI_ISL_477892, EPI_ISL_477893, EPI_ISL_477894, EPI_ISL_477895, EPI_ISL_477896, EPI_ISL_477897, EPI_ISL_477898, EPI_ISL_477899, EPI_ISL_477900, EPI_ISL_477901, EPI_ISL_477902, EPI_ISL_477903, EPI_ISL_477904, EPI_ISL_477905, EPI_ISL_477906, EPI_ISL_477907, EPI_ISL_477908, EPI_ISL_477909, EPI_ISL_477910, EPI_ISL_477911, EPI_ISL_477912, EPI_ISL_477913, EPI_ISL_477914, EPI_ISL_477915, EPI_ISL_477916, EPI_ISL_477917, EPI_ISL_477918, EPI_ISL_477919, EPI_ISL_477920, EPI_ISL_477921, EPI_ISL_477922, EPI_ISL_477923, EPI_ISL_477924, EPI_ISL_477925, EPI_ISL_477926, EPI_ISL_477927, EPI_ISL_477928, EPI_ISL_477929, EPI_ISL_477930, EPI_ISL_477932, EPI_ISL_477933, EPI_ISL_477934, EPI_ISL_477935, EPI_ISL_477936, EPI_ISL_477937, EPI_ISL_477938, EPI_ISL_477939, EPI_ISL_477940, EPI_ISL_477941, EPI_ISL_477942, EPI_ISL_477943, EPI_ISL_477944, EPI_ISL_477945, EPI_ISL_477946, EPI_ISL_477947, EPI_ISL_477948, EPI_ISL_477949, EPI_ISL_477950, EPI_ISL_477951, EPI_ISL_477952, EPI_ISL_477953, EPI_ISL_477954, EPI_ISL_477955, EPI_ISL_477956, EPI_ISL_477957, EPI_ISL_477958, EPI_ISL_477959, EPI_ISL_477960, EPI_ISL_477961, EPI_ISL_477962, EPI_ISL_477963, EPI_ISL_477964, EPI_ISL_477965, EPI_ISL_477966, EPI_ISL_477967, EPI_ISL_477968, EPI_ISL_477969, EPI_ISL_477970, EPI_ISL_477971, EPI_ISL_477972, EPI_ISL_477973, EPI_ISL_477974, EPI_ISL_477975, EPI_ISL_477976, EPI_ISL_477977, EPI_ISL_477978, EPI_ISL_477979, EPI_ISL_477980, EPI_ISL_477981, EPI_ISL_477982, EPI_ISL_477983, EPI_ISL_477984, EPI_ISL_477985, EPI_ISL_477986, EPI_ISL_477987, EPI_ISL_477988, EPI_ISL_477989, EPI_ISL_477990, EPI_ISL_477991, EPI_ISL_477992, EPI_ISL_477993, EPI_ISL_477994, EPI_ISL_477995, EPI_ISL_477996, EPI_ISL_477997, EPI_ISL_477998, EPI_ISL_477999, EPI_ISL_478000, EPI_ISL_478001, EPI_ISL_478002, EPI_ISL_478003, EPI_ISL_478004, EPI_ISL_478005, EPI_ISL_478006, EPI_ISL_478007, EPI_ISL_478008, EPI_ISL_478009, EPI_ISL_478010, EPI_ISL_478011, EPI_ISL_478012, EPI_ISL_478013, EPI_ISL_478014, EPI_ISL_478015, EPI_ISL_478016, EPI_ISL_478017, EPI_ISL_478018, EPI_ISL_478019, EPI_ISL_478020, EPI_ISL_478021, EPI_ISL_478022, EPI_ISL_478023, EPI_ISL_478024, EPI_ISL_478025, EPI_ISL_478026, EPI_ISL_478027, EPI_ISL_478028, EPI_ISL_478029, EPI_ISL_478030, EPI_ISL_478031, EPI_ISL_478032, EPI_ISL_478033, EPI_ISL_478034, EPI_ISL_478035, EPI_ISL_478036, EPI_ISL_478037, EPI_ISL_478038, EPI_ISL_478039, EPI_ISL_478040, EPI_ISL_478041, EPI_ISL_478042, EPI_ISL_478043, EPI_ISL_478044, EPI_ISL_478045, EPI_ISL_478046, EPI_ISL_478047, EPI_ISL_478048, EPI_ISL_478049, EPI_ISL_478050, EPI_ISL_478051, EPI_ISL_478052, EPI_ISL_478053, EPI_ISL_478054, EPI_ISL_478055, EPI_ISL_478056, EPI_ISL_478057, EPI_ISL_478058, EPI_ISL_478059, EPI_ISL_478060, EPI_ISL_478061, EPI_ISL_478062, EPI_ISL_478063, EPI_ISL_478064, EPI_ISL_478065, EPI_ISL_478066, EPI_ISL_478067, EPI_ISL_478068, EPI_ISL_478069, EPI_ISL_478070, EPI_ISL_478071, EPI_ISL_478072, EPI_ISL_478073, EPI_ISL_478074, EPI_ISL_478075, EPI_ISL_478076, EPI_ISL_478077, EPI_ISL_478078, EPI_ISL_478079, EPI_ISL_478080, EPI_ISL_478081, EPI_ISL_478082, EPI_ISL_478083, EPI_ISL_478084, EPI_ISL_478085, EPI_ISL_478086, EPI_ISL_478087, EPI_ISL_478088, EPI_ISL_478089, EPI_ISL_478090, EPI_ISL_478091, EPI_ISL_478092, EPI_ISL_478093, EPI_ISL_478094, EPI_ISL_478095, EPI_ISL_478096, EPI_ISL_478097, EPI_ISL_478098, EPI_ISL_478099, EPI_ISL_478100, EPI_ISL_478101, EPI_ISL_478102, EPI_ISL_478103, EPI_ISL_478104, EPI_ISL_478105, EPI_ISL_478106, EPI_ISL_478107, EPI_ISL_478108, EPI_ISL_478109, EPI_ISL_478110, EPI_ISL_478111, EPI_ISL_478112, EPI_ISL_478113, EPI_ISL_478114, EPI_ISL_478115, EPI_ISL_478116, EPI_ISL_478117, EPI_ISL_478118, EPI_ISL_478119, EPI_ISL_478120, EPI_ISL_478121, EPI_ISL_478122, EPI_ISL_478123, EPI_ISL_478124, EPI_ISL_478125, EPI_ISL_478126, EPI_ISL_478127, EPI_ISL_478128, EPI_ISL_478129, EPI_ISL_478130, EPI_ISL_478131, EPI_ISL_478132, EPI_ISL_478133, EPI_ISL_478134, EPI_ISL_478135, EPI_ISL_478136, EPI_ISL_478137, EPI_ISL_478138, EPI_ISL_478139, EPI_ISL_478140, EPI_ISL_478141, EPI_ISL_478142, EPI_ISL_478143, EPI_ISL_478144, EPI_ISL_478145, EPI_ISL_478146, EPI_ISL_478147, EPI_ISL_478148, EPI_ISL_478149, EPI_ISL_478150, EPI_ISL_478151, EPI_ISL_478152, EPI_ISL_478153, EPI_ISL_478154, EPI_ISL_478155, EPI_ISL_478156, EPI_ISL_478157, EPI_ISL_478158, EPI_ISL_478159	West of Scotland Specialist Virology Centre, NHSGGC / MRC-University of Glasgow Centre for Virus Research	COVID-19 Genomics UK (COG-UK) Consortium	Ana da Silva Filipe, Natasha Johnson, Kathy Smollett, Daniel Mar, Stephen Carmichael, Lily Tong, Jenna Nicholls, Elihu Aranday-Cortes, Kirstyn Brunker, Yasmin Parr, Alice Broos, Kyriaki Nomikou, Sarah McDonald, Marc Niebel, Pataweae Asamaphan, Richard Orton, Joseph Hughes, Sreenu Vattipally, David L Robertson; Alasdair MacLean, Rory Gunson; Kathy Li, Natasha Jesudasan, Rajiv Shah, James Shepherd, Antonia Ho, Emma Thomson
EPI_ISL_478165, EPI_ISL_478166, EPI_ISL_478167, EPI_ISL_478171, EPI_ISL_478173, EPI_ISL_478174, EPI_ISL_478176, EPI_ISL_478177, EPI_ISL_478178, EPI_ISL_478179, EPI_ISL_478180, EPI_ISL_478182, EPI_ISL_478183, EPI_ISL_478184, EPI_ISL_478186, EPI_ISL_478187, EPI_ISL_478188, EPI_ISL_478189, EPI_ISL_478190, EPI_ISL_478192, EPI_ISL_478193, EPI_ISL_478194, EPI_ISL_478195, EPI_ISL_478196, EPI_ISL_478197, EPI_ISL_478198, EPI_ISL_478199, EPI_ISL_478200, EPI_ISL_478201, EPI_ISL_478202, EPI_ISL_478203, EPI_ISL_478204, EPI_ISL_478205, EPI_ISL_478206, EPI_ISL_478207, EPI_ISL_478208, EPI_ISL_478209, EPI_ISL_478210, EPI_ISL_478211, EPI_ISL_478212, EPI_ISL_478213, EPI_ISL_478214, EPI_ISL_478215, EPI_ISL_478216, EPI_ISL_478217, EPI_ISL_478218, EPI_ISL_478219, EPI_ISL_478220, EPI_ISL_478221, EPI_ISL_478222, EPI_ISL_478223, EPI_ISL_478224, EPI_ISL_478225, EPI_ISL_478226, EPI_ISL_478227, EPI_ISL_478228, EPI_ISL_478229, EPI_ISL_478230, EPI_ISL_478231, EPI_ISL_478232, EPI_ISL_478233, EPI_ISL_478234, EPI_ISL_478235, EPI_ISL_478236, EPI_ISL_478237, EPI_ISL_478238, EPI_ISL_478239, EPI_ISL_478240, EPI_ISL_478241, EPI_ISL_478242, EPI_ISL_478243, EPI_ISL_478244, EPI_ISL_478245, EPI_ISL_478246, EPI_ISL_478247, EPI_ISL_478248, EPI_ISL_478249, EPI_ISL_478250, EPI_ISL_478251, EPI_ISL_478252, EPI_ISL_478253, EPI_ISL_478254, EPI_ISL_478255, EPI_ISL_478256, EPI_ISL_478257, EPI_ISL_478258, EPI_ISL_478259, EPI_ISL_478260, EPI_ISL_478261, EPI_ISL_478262, EPI_ISL_478263, EPI_ISL_478264, EPI_ISL_478265, EPI_ISL_478266, EPI_ISL_478267, EPI_ISL_478268, EPI_ISL_478269, EPI_ISL_478270	Virology Department, Royal Infirmary of Edinburgh, NHS Lothian / School of Biological Sciences, University of Edinburgh / Institute of Genetics and Molecular Medicine, University of Edinburgh	COVID-19 Genomics UK (COG-UK) Consortium	McHugh M, Dewar R, Rooke S, Gallagher S, Balcaza C, O'Toole A, Scher E, Hill V, McCrone JT, Colquhoun R, Yu X, Jackson B, Rambaut A, Williams TC, Templeton K
EPI_ISL_478289, EPI_ISL_478290, EPI_ISL_478292, EPI_ISL_478293, EPI_ISL_478294, EPI_ISL_478295, EPI_ISL_478296, EPI_ISL_478297, EPI_ISL_478298, EPI_ISL_478299, EPI_ISL_478301, EPI_ISL_478304, EPI_ISL_478305, EPI_ISL_478306, EPI_ISL_478307, EPI_ISL_478308, EPI_ISL_478309, EPI_ISL_478310, EPI_ISL_478311, EPI_ISL_478312, EPI_ISL_478313, EPI_ISL_478315, EPI_ISL_478316, EPI_ISL_478317, EPI_ISL_478320, EPI_ISL_478321, EPI_ISL_478322, EPI_ISL_478323, EPI_ISL_478324, EPI_ISL_478325, EPI_ISL_478327, EPI_ISL_478328, EPI_ISL_478329, EPI_ISL_478330, EPI_ISL_478331, EPI_ISL_478334, EPI_ISL_478335, EPI_ISL_478336, EPI_ISL_478338, EPI_ISL_478343, EPI_ISL_478345, EPI_ISL_478347, EPI_ISL_478349, EPI_ISL_478350, EPI_ISL_478351, EPI_ISL_478353, EPI_ISL_478355, EPI_ISL_478359, EPI_ISL_478360, EPI_ISL_478361, EPI_ISL_478362, EPI_ISL_478370, EPI_ISL_478371	University Hospitals Of Leicester NHS Trust and DeepSeq Nottingham	COVID-19 Genomics UK (COG-UK) Consortium	Christopher Holmes, Paul Bird, Thomas Helmer, Karlie Fallon, Julian Tang, Jonathan Ball, Patrick McClure, Joseph Chappell, Nadine Holmes, Matthew Carlisle, Christopher Moore, Fei Sang, Johnny Debebe, Victoria Wright, Matthew Loose
EPI_ISL_478392, EPI_ISL_478394, EPI_ISL_478395, EPI_ISL_478396	Liverpool Clinical Laboratories	COVID-19 Genomics UK (COG-UK) Consortium	Sam Haldenby, Anita Lucaci, Steve Paterson, Julian Hiscox, Alistair Darby, M Almsaud, A Alrezhai, Munnahad Alruwaili, Stuart D Armstrong, Jones Benjamin, Eleanor G Bentley, Ann Chawla, Jordan J Clark, Angela Cowell, Richard Eccles, Isabel Garcia-Dorival, Matthew Gemmell, Alessandro Gerardo, PK Gilmore, Richard Gregory, Ximeng Han, Catherine Hartley, Margaret Hughes, Miren Iturriza-Gomara, James Johnson, I Luu, Jennifer Manson, Charlotte Nelson, Elaine O'Toole, Cassie Olateju, Rebekah Penrice-Randal, Lucille Rainbow, N P Randle, Trevor Ian Robinson, Parul Sharma, Ghada T Shawli, James P Stewart, Neil Swainston, Ecaterina Vamos, Joanne Watts, Mark Whitehead
EPI_ISL_478404, EPI_ISL_478405, EPI_ISL_478406, EPI_ISL_478410, EPI_ISL_478411, EPI_ISL_478412, EPI_ISL_478413, EPI_ISL_478414, EPI_ISL_478415, EPI_ISL_478417, EPI_ISL_478418, EPI_ISL_478419, EPI_ISL_478420, EPI_ISL_478421, EPI_ISL_478422, EPI_ISL_478423, EPI_ISL_478424, EPI_ISL_478425, EPI_ISL_478426, EPI_ISL_478427, EPI_ISL_478428, EPI_ISL_478429, EPI_ISL_478430, EPI_ISL_478431, EPI_ISL_478432, EPI_ISL_478433, EPI_ISL_478434, EPI_ISL_478435, EPI_ISL_478436, EPI_ISL_478437, EPI_ISL_478438, EPI_ISL_478439, EPI_ISL_478440, EPI_ISL_478441, EPI_ISL_478442, EPI_ISL_478443, EPI_ISL_478444, EPI_ISL_478445, EPI_ISL_478446, EPI_ISL_478447, EPI_ISL_478448, EPI_ISL_478449, EPI_ISL_478450, EPI_ISL_478451, EPI_ISL_478452, EPI_ISL_478453, EPI_ISL_478454, EPI_ISL_478455, EPI_ISL_478456, EPI_ISL_478457, EPI_ISL_478458, EPI_ISL_478459, EPI_ISL_478460, EPI_ISL_478461, EPI_ISL_478462, EPI_ISL_478463, EPI_ISL_478464, EPI_ISL_478465, EPI_ISL_478466, EPI_ISL_478467, EPI_ISL_478468, EPI_ISL_478469, EPI_ISL_478470	University College London, Great Ormond Street Hospital for Children NHS Foundation Trust, Imperial College Healthcare NHS Trust	COVID-19 Genomics UK (COG-UK) Consortium	Sergi Castellano, Rachel Williams, Mark Kristiansen, Paola Resende Silva, Sundano Roy, Tony Brooks, Helena Tutill, Paola Nolia, Patricia Dyal, Charlotte Williams, Leysa Forrest, Yasmin Panchbhaya, Jacqueline Findlay, Samuel Weeks, Julianne Brown, Kathryn Harris, Paul Randall, James Price, Alison Holmes, Judith Breuer
EPI_ISL_478513, EPI_ISL_478515, EPI_ISL_478516, EPI_ISL_478517, EPI_ISL_478519, EPI_ISL_478520, EPI_ISL_478521, EPI_ISL_478522, EPI_ISL_478523, EPI_ISL_478524, EPI_ISL_478525, EPI_ISL_478526, EPI_ISL_478527, EPI_ISL_478528, EPI_ISL_478529, EPI_ISL_478530, EPI_ISL_478531, EPI_ISL_478532, EPI_ISL_478533, EPI_ISL_478534, EPI_ISL_478535, EPI_ISL_478536, EPI_ISL_478537, EPI_ISL_478538, EPI_ISL_478539, EPI_ISL_478540, EPI_ISL_478541, EPI_ISL_478542, EPI_ISL_478543, EPI_ISL_478544, EPI_ISL_478545, EPI_ISL_478546, EPI_ISL_478547, EPI_ISL_478548, EPI_ISL_478549, EPI_ISL_478550, EPI_ISL_478551, EPI_ISL_478552, EPI_ISL_478553, EPI_ISL_478554, EPI_ISL_478555, EPI_ISL_478556, EPI_ISL_478557, EPI_ISL_478558, EPI_ISL_478559, EPI_ISL_478560, EPI_ISL_478561, EPI_ISL_478562, EPI_ISL_478563, EPI_ISL_478564, EPI_ISL_478565, EPI_ISL_478566, EPI_ISL_478567, EPI_ISL_478568, EPI_ISL_478569, EPI_ISL_478570, EPI_ISL_478571, EPI_ISL_478572, EPI_ISL_478573, EPI_ISL_478574, EPI_ISL_478575, EPI_ISL_478576, EPI_ISL_478577, EPI_ISL_478578, EPI_ISL_478579, EPI_ISL_478580, EPI_ISL_478581, EPI_ISL_478582, EPI_ISL_478583, EPI_ISL_478584, EPI_ISL_478585, EPI_ISL_478586, EPI_ISL_478587, EPI_ISL_478588, EPI_ISL_478589, EPI_ISL_478590, EPI_ISL_478591, EPI_ISL_478592, EPI_ISL_478593, EPI_ISL_478594, EPI_ISL_478595, EPI_ISL_478596, EPI_ISL_478597, EPI_ISL_478598, EPI_ISL_478599, EPI_ISL_478600, EPI_ISL_478601, EPI_ISL_478602, EPI_ISL_478603, EPI_ISL_478604, EPI_ISL_478605, EPI_ISL_478606, EPI_ISL_478607, EPI_ISL_478608, EPI_ISL_478609, EPI_ISL_478610, EPI_ISL_478611, EPI_ISL_478612, EPI_ISL_478613, EPI_ISL_478614, EPI_ISL_478615, EPI_ISL_478616, EPI_ISL_478617, EPI_ISL_478618, EPI_ISL_478619, EPI_ISL_478620, EPI_ISL_478621, EPI_ISL_478622, EPI_ISL_478623, EPI_ISL_478624, EPI_ISL_478625, EPI_ISL_478626, EPI_ISL_478627, EPI_ISL_478628, EPI_ISL_478629, EPI_ISL_478630, EPI_ISL_478631, EPI_ISL_478632, EPI_ISL_478633, EPI_ISL_478634, EPI_ISL_478635, EPI_ISL_478636, EPI_ISL_478637, EPI_ISL_478638, EPI_ISL_478639, EPI_ISL_478640, EPI_ISL_478641, EPI_ISL_478642, EPI_ISL_478643, EPI_ISL_478644, EPI_ISL_478645, EPI_ISL_478646, EPI_ISL_478647, EPI_ISL_478648, EPI_ISL_478649, EPI_ISL_478650, EPI_ISL_478651, EPI_ISL_478652, EPI_ISL_478653, EPI_ISL_478654, EPI_ISL_478655, EPI_ISL_478656, EPI_ISL_478657, EPI_ISL_478658, EPI_ISL_478659, EPI_ISL_478660, EPI_ISL_478661, EPI_ISL_478662, EPI_ISL_478663, EPI_ISL_478664, EPI_ISL_478665, EPI_ISL_478666, EPI_ISL_478667, EPI_ISL_478668, EPI_ISL_478669, EPI_ISL_478670, EPI_ISL_478671, EPI_ISL_478672, EPI_ISL_478673, EPI_ISL_478674, EPI_ISL_478675, EPI_ISL_478676, EPI_ISL_478677, EPI_ISL_478678, EPI_ISL_478679, EPI_ISL_478680, EPI_ISL_478681, EPI_ISL_478682, EPI_ISL_478683, EPI_ISL_478684, EPI_ISL_478685, EPI_ISL_478686, EPI_ISL_478687, EPI_ISL_478688, EPI_ISL_478689, EPI_ISL_478690, EPI_ISL_478691, EPI_ISL_478692, EPI_ISL_478693, EPI_ISL_478694, EPI_ISL_478695, EPI_ISL_478696, EPI_ISL_478697, EPI_ISL_478698, EPI_ISL_478699, EPI_ISL_478700, EPI_ISL_478701, EPI_ISL_478702, EPI_ISL_478703, EPI_ISL_478704, EPI_ISL_478705, EPI_ISL_478706, EPI_ISL_478707, EPI_ISL_478708, EPI_ISL_478709, EPI_ISL_478710, EPI_ISL_478711, EPI_ISL_478712, EPI_ISL_478713, EPI_ISL_478714, EPI_ISL_478715, EPI_ISL_478716, EPI_ISL_478717, EPI_ISL_478718, EPI_ISL_478719, EPI_ISL_478720, EPI_ISL_478721, EPI_ISL_478722, EPI_ISL_478723, EPI_ISL_478724, EPI_ISL_478725, EPI_ISL_478726, EPI_ISL_478727, EPI_ISL_478728, EPI_ISL_478729, EPI_ISL_478730, EPI_ISL_478731, EPI_ISL_478732, EPI_ISL_478733, EPI_ISL_478734, EPI_ISL_478735, EPI_ISL_478736, EPI_ISL_478737, EPI_ISL_478738, EPI_ISL_478739, EPI_ISL_478740, EPI_ISL_478741, EPI_ISL_478742, EPI_ISL_478743, EPI_ISL_478744, EPI_ISL_478745, EPI_ISL_478746, EPI_ISL_478747, EPI_ISL_478748, EPI_ISL_478749, EPI_ISL_478750, EPI_ISL_478751, EPI_ISL_478752, EPI_ISL_478753, EPI_ISL_478754, EPI_ISL_478755, EPI_ISL_478756, EPI_ISL_478757, EPI_ISL_478758, EPI_ISL_478759, EPI_ISL_478760, EPI_ISL_478761, EPI_ISL_478762, EPI_ISL_478763, EPI_ISL_478764, EPI_ISL_478765, EPI_ISL_478766, EPI_ISL_478767, EPI_ISL_478768, EPI_ISL_478769, EPI_ISL_478770, EPI_ISL_478771, EPI_ISL_478772, EPI_ISL_478773, EPI_ISL_478774, EPI_ISL_478775, EPI_ISL_478776, EPI_ISL_478777, EPI_ISL_478778, EPI_ISL_478779, EPI_ISL_478780, EPI_ISL_478781, EPI_ISL_478782, EPI_ISL_478783, EPI_ISL_478784, EPI_ISL_478785, EPI_ISL_478786, EPI_ISL_478787, EPI_ISL_478788, EPI_ISL_478789, EPI_ISL_478790, EPI_ISL_478791, EPI_ISL_478792, EPI_ISL_478793, EPI_ISL_478794, EPI_ISL_478795, EPI_ISL_478796, EPI_ISL_478797, EPI_ISL_478798, EPI_ISL_478799, EPI_ISL_478800, EPI_ISL_478801, EPI_ISL_478802, EPI_ISL_478803, EPI_ISL_478804, EPI_ISL_478805, EPI_ISL_478806, EPI_ISL_478807, EPI_ISL_478808, EPI_ISL_478809, EPI_ISL_478810, EPI_ISL_478811, EPI_ISL_478812, EPI_ISL_478813, EPI_ISL_478814, EPI_ISL_478815, EPI_ISL_478816, EPI_ISL_478817, EPI_ISL_478818, EPI_ISL_478819, EPI_ISL_478820, EPI_ISL_478821, EPI_ISL_478822, EPI_ISL_478823, EPI_ISL_478824, EPI_ISL_478825, EPI_ISL_478826, EPI_ISL_478827, EPI_ISL_478828, EPI_ISL_478829, EPI_ISL_478830, EPI_ISL_478831, EPI_ISL_478832, EPI_ISL_478833, EPI_ISL_4788			



EPI_ISL_479619	Laboratory of Molecular Virology of the International Centre for Genetic Engineering and Biotechnology (ICGEB)	ARGO Open Lab Platform for Genome Sequencing	Licastro, D, Rajasekharan S, Dal Monego S, Segat L, D'Agaro P, Salton F, Confalonieri P, Confalonieri M, Marcello A
EPI_ISL_479620, EPI_ISL_479621, EPI_ISL_479622, EPI_ISL_479623, EPI_ISL_479624	Molecular diagnostic laboratory of Federal Budget Institution of Science "Central Research Institute of Epidemiology" of The Federal Service on Customers' Rights Protection and Human Well-being Surveillance	Group of Genomics and Postgenomic Technologies of Central Research Institute of Epidemiology	Speranskaya AS, Kaptelova VV,Valdikhina AV, Bulanenko VP, Samoilov AE, Korneenko EV, Sizova TV, Tivanova EV, Shipulina OY, Akimkin VG
EPI_ISL_479777, EPI_ISL_479778, EPI_ISL_479780, EPI_ISL_479781, EPI_ISL_479782, EPI_ISL_479783, EPI_ISL_479784, EPI_ISL_479785, EPI_ISL_479786, EPI_ISL_479788	Breuer Lab, UCL	Breuer Lab, UCL	Breuer Lab
EPI_ISL_479790	Laboratory of Molecular Virology of the International Centre for Genetic Engineering and Biotechnology (ICGEB)	ARGO Open Lab Platform for Genome Sequencing	Licastro, D, Rajasekharan S, Dal Monego S, Segat L, D'Agaro P, Salton F, Confalonieri P, Confalonieri M, Marcello A
EPI_ISL_479791	Laboratory of Molecular Virology of the International Centre for Genetic Engineering and Biotechnology (ICGEB)	ARGO Open Lab Platform for Genome Sequencing	Licastro, D, Rajasekharan S, Dal Monego S, Segat L, D'Agaro P, Salton F, Confalonieri P, Confalonieri M, Marcello A
EPI_ISL_480224	National Reference Laboratory "Influenza and acute respiratory diseases"	NRL-HIV	Ivan Ivanov, Ivailo Alexiev, Ivva Philipova
EPI_ISL_480228, EPI_ISL_480229, EPI_ISL_480230, EPI_ISL_480232, EPI_ISL_480233, EPI_ISL_480234, EPI_ISL_480235, EPI_ISL_480236, EPI_ISL_480237, EPI_ISL_480238, EPI_ISL_480239, EPI_ISL_480240, EPI_ISL_480241, EPI_ISL_480242, EPI_ISL_480243, EPI_ISL_480244, EPI_ISL_480245, EPI_ISL_480246, EPI_ISL_480247, EPI_ISL_480248, EPI_ISL_480249, EPI_ISL_480250, EPI_ISL_480251, EPI_ISL_480252, EPI_ISL_480253, EPI_ISL_480254, EPI_ISL_480255, EPI_ISL_480256, EPI_ISL_480257, EPI_ISL_480258, EPI_ISL_480259, EPI_ISL_480260, EPI_ISL_480261, EPI_ISL_480262, EPI_ISL_480263, EPI_ISL_480264, EPI_ISL_480265, EPI_ISL_480266, EPI_ISL_480267, EPI_ISL_480268, EPI_ISL_480269, EPI_ISL_480270, EPI_ISL_480271, EPI_ISL_480272, EPI_ISL_480273, EPI_ISL_480274, EPI_ISL_480275, EPI_ISL_480276, EPI_ISL_480277, EPI_ISL_480278, EPI_ISL_480279, EPI_ISL_480280, EPI_ISL_480281, EPI_ISL_480282, EPI_ISL_480283, EPI_ISL_480284, EPI_ISL_480285, EPI_ISL_480286, EPI_ISL_480287, EPI_ISL_480288, EPI_ISL_480289, EPI_ISL_480291, EPI_ISL_480292	Genomic Laboratory (GLAB) (Conjoint lab of Health Directorate of Istanbul and Istanbul Technical University)	Genomic Laboratory (GLAB), Istanbul Ilker Karacan, Tugba Kizilboga Akgun, Bugra Agaoglu, Gizem Alkurt, Jale Yildiz, Betsi Köse, Elnifaz Çelik, Arzu Irvem, Yasemin Kendir Demirkol, Ozlem Akgun Dogan, Mehtap Aydın, Levent Doganay, Gizem Dinler Doganay	
see above	Genomic Laboratory (GLAB) (Conjoint lab of Health Directorate of Istanbul and Istanbul Technical University)	Genomic Laboratory (GLAB), Istanbul	
EPI_ISL_480297, EPI_ISL_480298, EPI_ISL_480299, EPI_ISL_480300, EPI_ISL_480301, EPI_ISL_480302, EPI_ISL_480303, EPI_ISL_480304, EPI_ISL_480305, EPI_ISL_480306, EPI_ISL_480307, EPI_ISL_480308, EPI_ISL_480309, EPI_ISL_480310	National Reference Laboratory "Influenza and acute respiratory diseases"	NRL-HIV	Ivan Ivanov, Ivailo Alexiev, Ivva Philipova
see above	National Reference Laboratory "Influenza and acute respiratory diseases"		
EPI_ISL_480952, EPI_ISL_480953, EPI_ISL_480954, EPI_ISL_480955, EPI_ISL_480956, EPI_ISL_480957, EPI_ISL_480958, EPI_ISL_480959, EPI_ISL_480960	Servicio de Microbiología. Hospital Universitario Donostia. OSI Donostialdea. Área de Enfermedades Infecciosas, Grupo de Infección Respiratoria y Resistencia Antimicrobiana. Instituto de Investigación Sanitaria Biondonostia	SeqCOVID-SPAIN consortium/IBV(CSIC)	Gustavo Cilla, Milagrosa Montes, Luis Piñeiro, Jose Maria Marimón and SeqCOVID-SPAIN consortium
EPI_ISL_480961	ISGlobal, Institut de Salut Global de Barcelona	SeqCOVID-SPAIN consortium/IBV(CSIC)	Alfredo Mayor, Alberto L Garcia-Basteiro, Carlota Dobaño, Gemma Moncunill, Pau Cisteró and SeqCOVID-SPAIN consortium
EPI_ISL_480962, EPI_ISL_480963, EPI_ISL_480965, EPI_ISL_480966, EPI_ISL_480967, EPI_ISL_480968, EPI_ISL_480969, EPI_ISL_480970, EPI_ISL_480971, EPI_ISL_480972, EPI_ISL_480973	Servicio de Microbiología. Hospital Universitario Donostia. OSI Donostialdea. Área de Enfermedades Infecciosas, Grupo de Infección Respiratoria y Resistencia Antimicrobiana. Instituto de Investigación Sanitaria Biondonostia	SeqCOVID-SPAIN consortium/IBV(CSIC)	Gustavo Cilla, Milagrosa Montes, Luis Piñeiro, Jose Maria Marimón and SeqCOVID-SPAIN consortium
see above	Servicio de Microbiología. Hospital Universitario Donostia. OSI Donostialdea. Área de Enfermedades Infecciosas, Grupo de Infección Respiratoria y Resistencia Antimicrobiana. Instituto de Investigación Sanitaria Biondonostia	SeqCOVID-SPAIN consortium/IBV(CSIC)	Gustavo Cilla, Milagrosa Montes, Luis Piñeiro, Jose Maria Marimón and SeqCOVID-SPAIN consortium
EPI_ISL_480975	ISGlobal, Institut de Salut Global de Barcelona	SeqCOVID-SPAIN consortium/IBV(CSIC)	Alfredo Mayor, Alberto L Garcia-Basteiro, Carlota Dobaño, Gemma Moncunill, Pau Cisteró and SeqCOVID-SPAIN consortium
EPI_ISL_480976, EPI_ISL_480977, EPI_ISL_480978, EPI_ISL_480980	Servicio de Microbiología. Hospital Universitario Donostia. OSI Donostialdea. Área de Enfermedades Infecciosas, Grupo de Infección Respiratoria y Resistencia Antimicrobiana. Instituto de Investigación Sanitaria Biondonostia	SeqCOVID-SPAIN consortium/IBV(CSIC)	Gustavo Cilla, Milagrosa Montes, Luis Piñeiro, Jose Maria Marimón and SeqCOVID-SPAIN consortium
EPI_ISL_480981	ISGlobal, Institut de Salut Global de Barcelona	SeqCOVID-SPAIN consortium/IBV(CSIC)	Alfredo Mayor, Alberto L Garcia-Basteiro, Carlota Dobaño, Gemma Moncunill, Pau Cisteró and SeqCOVID-SPAIN consortium
EPI_ISL_480982, EPI_ISL_480983, EPI_ISL_480984, EPI_ISL_480985, EPI_ISL_480986, EPI_ISL_480987, EPI_ISL_480988	Servicio de Microbiología. Hospital Universitario Donostia. OSI Donostialdea. Área de Enfermedades Infecciosas, Grupo de Infección Respiratoria y Resistencia Antimicrobiana. Instituto de Investigación Sanitaria Biondonostia	SeqCOVID-SPAIN consortium/IBV(CSIC)	Gustavo Cilla, Milagrosa Montes, Luis Piñeiro, Jose Maria Marimón and SeqCOVID-SPAIN consortium
EPI_ISL_480989	ISGlobal, Institut de Salut Global de Barcelona	SeqCOVID-SPAIN consortium/IBV(CSIC)	Alfredo Mayor, Alberto L Garcia-Basteiro, Carlota Dobaño, Gemma Moncunill, Pau Cisteró and SeqCOVID-SPAIN consortium
EPI_ISL_480991, EPI_ISL_480994	Servicio de Microbiología. Hospital Universitario Donostia. OSI Donostialdea. Área de Enfermedades Infecciosas, Grupo de Infección Respiratoria y Resistencia Antimicrobiana. Instituto de Investigación Sanitaria Biondonostia	SeqCOVID-SPAIN consortium/IBV(CSIC)	Gustavo Cilla, Milagrosa Montes, Luis Piñeiro, Jose Maria Marimón and SeqCOVID-SPAIN consortium
see above	Servicio de Microbiología. Hospital Universitario Donostia. OSI Donostialdea. Área de Enfermedades Infecciosas, Grupo de Infección Respiratoria y Resistencia Antimicrobiana. Instituto de Investigación Sanitaria Biondonostia	SeqCOVID-SPAIN consortium/IBV(CSIC)	Gustavo Cilla, Milagrosa Montes, Luis Piñeiro, Jose Maria Marimón and SeqCOVID-SPAIN consortium
EPI_ISL_480995	ISGlobal, Institut de Salut Global de Barcelona	SeqCOVID-SPAIN consortium/IBV(CSIC)	Alfredo Mayor, Alberto L Garcia-Basteiro, Carlota Dobaño, Gemma Moncunill, Pau Cisteró and SeqCOVID-SPAIN consortium
EPI_ISL_480996, EPI_ISL_480997, EPI_ISL_480998, EPI_ISL_480999, EPI_ISL_481000, EPI_ISL_481002	Servicio de Microbiología. Hospital Universitario Donostia. OSI Donostialdea. Área de Enfermedades Infecciosas, Grupo de Infección Respiratoria y Resistencia Antimicrobiana. Instituto de Investigación Sanitaria Biondonostia	SeqCOVID-SPAIN consortium/IBV(CSIC)	Gustavo Cilla, Milagrosa Montes, Luis Piñeiro, Jose Maria Marimón and SeqCOVID-SPAIN consortium
see above	Servicio de Microbiología. Hospital Universitario Donostia. OSI Donostialdea. Área de Enfermedades Infecciosas, Grupo de Infección Respiratoria y Resistencia Antimicrobiana. Instituto de Investigación Sanitaria Biondonostia	SeqCOVID-SPAIN consortium/IBV(CSIC)	Gustavo Cilla, Milagrosa Montes, Luis Piñeiro, Jose Maria Marimón and SeqCOVID-SPAIN consortium
EPI_ISL_481003	ISGlobal, Institut de Salut Global de Barcelona	SeqCOVID-SPAIN consortium/IBV(CSIC)	Alfredo Mayor, Alberto L Garcia-Basteiro, Carlota Dobaño, Gemma Moncunill, Pau Cisteró and SeqCOVID-SPAIN consortium
EPI_ISL_481004, EPI_ISL_481005, EPI_ISL_481007, EPI_ISL_481008, EPI_ISL_481009, EPI_ISL_481010, EPI_ISL_481011, EPI_ISL_481013, EPI_ISL_481014, EPI_ISL_481015	Servicio de Microbiología. Hospital Universitario Donostia. OSI Donostialdea. Área de Enfermedades Infecciosas, Grupo de Infección Respiratoria y Resistencia Antimicrobiana. Instituto de Investigación Sanitaria Biondonostia	SeqCOVID-SPAIN consortium/IBV(CSIC)	Gustavo Cilla, Milagrosa Montes, Luis Piñeiro, Jose Maria Marimón and SeqCOVID-SPAIN consortium
EPI_ISL_481017	ISGlobal, Institut de Salut Global de Barcelona	SeqCOVID-SPAIN consortium/IBV(CSIC)	Alfredo Mayor, Alberto L Garcia-Basteiro, Carlota Dobaño, Gemma Moncunill, Pau Cisteró and SeqCOVID-SPAIN consortium
EPI_ISL_481018, EPI_ISL_481019, EPI_ISL_481020, EPI_ISL_481022, EPI_ISL_481023	Servicio de Microbiología. Hospital Universitario Donostia. OSI Donostialdea. Área de Enfermedades Infecciosas, Grupo de Infección Respiratoria y Resistencia Antimicrobiana. Instituto de Investigación Sanitaria Biondonostia	SeqCOVID-SPAIN consortium/IBV(CSIC)	Gustavo Cilla, Milagrosa Montes, Luis Piñeiro, Jose Maria Marimón and SeqCOVID-SPAIN consortium
EPI_ISL_481025	ISGlobal, Institut de Salut Global de Barcelona	SeqCOVID-SPAIN consortium/IBV(CSIC)	Alfredo Mayor, Alberto L Garcia-Basteiro, Carlota Dobaño, Gemma Moncunill, Pau Cisteró and SeqCOVID-SPAIN consortium
EPI_ISL_481027, EPI_ISL_481028	Servicio de Microbiología. Hospital Universitario Donostia. OSI Donostialdea. Área de Enfermedades Infecciosas, Grupo de Infección Respiratoria y Resistencia Antimicrobiana. Instituto de Investigación Sanitaria Biondonostia	SeqCOVID-SPAIN consortium/IBV(CSIC)	Gustavo Cilla, Milagrosa Montes, Luis Piñeiro, Jose Maria Marimón and SeqCOVID-SPAIN consortium
see above	Servicio de Microbiología. Hospital Universitario Donostia. OSI Donostialdea. Área de Enfermedades Infecciosas, Grupo de Infección Respiratoria y Resistencia Antimicrobiana. Instituto de Investigación Sanitaria Biondonostia	SeqCOVID-SPAIN consortium/IBV(CSIC)	Gustavo Cilla, Milagrosa Montes, Luis Piñeiro, Jose Maria Marimón and SeqCOVID-SPAIN consortium
EPI_ISL_481029	ISGlobal, Institut de Salut Global de Barcelona	SeqCOVID-SPAIN consortium/IBV(CSIC)	Alfredo Mayor, Alberto L Garcia-Basteiro, Carlota Dobaño, Gemma Moncunill, Pau Cisteró and SeqCOVID-SPAIN consortium
EPI_ISL_481030, EPI_ISL_481032, EPI_ISL_481033	Servicio de Microbiología. Hospital Universitario Donostia. OSI Donostialdea. Área de Enfermedades Infecciosas, Grupo de Infección Respiratoria y Resistencia Antimicrobiana. Instituto de Investigación Sanitaria Biondonostia	SeqCOVID-SPAIN consortium/IBV(CSIC)	Gustavo Cilla, Milagrosa Montes, Luis Piñeiro, Jose Maria Marimón and SeqCOVID-SPAIN consortium
see above	Servicio de Microbiología. Hospital Universitario Donostia. OSI Donostialdea. Área de Enfermedades Infecciosas, Grupo de Infección Respiratoria y Resistencia Antimicrobiana. Instituto de Investigación Sanitaria Biondonostia	SeqCOVID-SPAIN consortium/IBV(CSIC)	Gustavo Cilla, Milagrosa Montes, Luis Piñeiro, Jose Maria Marimón and SeqCOVID-SPAIN consortium
EPI_ISL_481034	ISGlobal, Institut de Salut Global de Barcelona	SeqCOVID-SPAIN consortium/IBV(CSIC)	Alfredo Mayor, Alberto L Garcia-Basteiro, Carlota Dobaño, Gemma Moncunill, Pau Cisteró and SeqCOVID-SPAIN consortium
EPI_ISL_481036, EPI_ISL_481037, EPI_ISL_481038, EPI_ISL_481039, EPI_ISL_481040	Servicio de Microbiología. Hospital Universitario Donostia. OSI Donostialdea. Área de Enfermedades Infecciosas, Grupo de Infección Respiratoria y Resistencia Antimicrobiana. Instituto de Investigación Sanitaria Biondonostia	SeqCOVID-SPAIN consortium/IBV(CSIC)	Gustavo Cilla, Milagrosa Montes, Luis Piñeiro, Jose Maria Marimón and SeqCOVID-SPAIN consortium
see above	Servicio de Microbiología. Hospital Universitario Donostia. OSI Donostialdea. Área de Enfermedades Infecciosas, Grupo de Infección Respiratoria y Resistencia Antimicrobiana. Instituto de Investigación Sanitaria Biondonostia	SeqCOVID-SPAIN consortium/IBV(CSIC)	Gustavo Cilla, Milagrosa Montes, Luis Piñeiro, Jose Maria Marimón and SeqCOVID-SPAIN consortium
EPI_ISL_481041, EPI_ISL_481043, EPI_ISL_481044, EPI_ISL_481045, EPI_ISL_481047, EPI_ISL_481048, EPI_ISL_481049, EPI_ISL_481051, EPI_ISL_481052, EPI_ISL_481054, EPI_ISL_481055, EPI_ISL_481056, EPI_ISL_481057, EPI_ISL_481058, EPI_ISL_481059, EPI_ISL_481060, EPI_ISL_481062, EPI_ISL_481063, EPI_ISL_481064, EPI_ISL_481065, EPI_ISL_481066, EPI_ISL_481067, EPI_ISL_481068, EPI_ISL_481069, EPI_ISL_481070, EPI_ISL_481071, EPI_ISL_481072, EPI_ISL_481073, EPI_ISL_481074, EPI_ISL_481075, EPI_ISL_481076, EPI_ISL_481077, EPI_ISL_481078, EPI_ISL_481080, EPI_ISL_481081, EPI_ISL_481082, EPI_ISL_481083, EPI_ISL_481084, EPI_ISL_481085, EPI_ISL_481086, EPI_ISL_481087, EPI_ISL_481088, EPI_ISL_481089, EPI_ISL_481090, EPI_ISL_481091, EPI_ISL_481092, EPI_ISL_481093, EPI_ISL_481094, EPI_ISL_481096, EPI_ISL_481097, EPI_ISL_481098, EPI_ISL_481099, EPI_ISL_481100, EPI_ISL_481101, EPI_ISL_481102, EPI_ISL_481103, EPI_ISL_481104, EPI_ISL_481105, EPI_ISL_481106, EPI_ISL_481107, EPI_ISL_481108, EPI_ISL_481109	Hospital General Universitario Gregorio Marañón	SeqCOVID-SPAIN consortium/IBV(CSIC)	Laura Pérez-Lago, Marta Herranz, Jon Sicilia, Julia Suárez, Pilar Catalán, Patricia Muñoz, Dario García de Viedma and SeqCOVID-SPAIN consortium
EPI_ISL_481221, EPI_ISL_481222, EPI_ISL_481224, EPI_ISL_481225	Lab voor klinische biologie	Onderzoeksgroep Virologie	Laurens Lambrechts, Nick Vereecke, Marthe Pauwels, Bruno Verhasselt, Linos Vandekerckhove, Hans Nauwynck, Sebastiaan Theuns
EPI_ISL_481227, EPI_ISL_481229, EPI_ISL_481230, EPI_ISL_481231, EPI_ISL_481232, EPI_ISL_481233	Lab voor klinische biologie	Onderzoeksgroep Virologie	Nick Vereecke, Laurens Lambrechts, Marthe Pauwels, Bruno Verhasselt, Linos Vandekerckhove, Hans Nauwynck, Sebastiaan Theuns
EPI_ISL_481253	Robert Koch Institute, National Reference center for Influenza, Berlin, Germany	Robert Koch Institute, Bioinformatics MF1, Berlin, Germany	Marianne Wedde, Oliver Drechsel, Andrea Thuermer, Rene Kmiecinski, Ralf Duerwald, Thorsten Wolff, Stephan Fuchs, Max v. Kleist
EPI_ISL_481256	Robert Koch Institute, National Reference center for Influenza, Berlin, Germany	Robert Koch Institute, Bioinformatics MF1, Berlin, Germany	Marianne Wedde, Oliver Drechsel, Andrea Thuermer, Rene Kmiecinski, Ralf Duerwald, Thorsten Wolff, Stephan Fuchs, Max v. Kleist
EPI_ISL_481262	Robert Koch Institute, National Reference center for Influenza, Berlin, Germany	Robert Koch Institute, Bioinformatics MF1, Berlin, Germany	Marianne Wedde, Oliver Drechsel, Andrea Thuermer, Rene Kmiecinski, Ralf Duerwald, Thorsten Wolff, Stephan Fuchs, Max v. Kleist
EPI_ISL_481513, EPI_ISL_481514, EPI_ISL_481515, EPI_ISL_481516, EPI_ISL_481517, EPI_ISL_481518, EPI_ISL_481519, EPI_ISL_481520, EPI_ISL_481521, EPI_ISL_481522, EPI_ISL_481523, EPI_ISL_481524, EPI_ISL_481525, EPI_ISL_481526, EPI_ISL_481527, EPI_ISL_481528, EPI_ISL_481529, EPI_ISL_481530, EPI_ISL_481531, EPI_ISL_481532, EPI_ISL_481533, EPI_ISL_481534, EPI_ISL_481535, EPI_ISL_481536, EPI_ISL_481537, EPI_ISL_481538, EPI_ISL_481539, EPI_ISL_481540, EPI_ISL_481541, EPI_ISL_481542, EPI_ISL_481543, EPI_ISL_481544, EPI_ISL_481545, EPI_ISL_481546, EPI_ISL_481547, EPI_ISL_481548, EPI_ISL_481549, EPI_ISL_481550, EPI_ISL_481551, EPI_ISL_481552, EPI_ISL_481553, EPI_ISL_481554, EPI_ISL_481555, EPI_ISL_481556, EPI_ISL_481557, EPI_ISL_481558, EPI_ISL_481559, EPI_ISL_481560, EPI_ISL_481561, EPI_ISL_481562, EPI_ISL_481563, EPI_ISL_481564, EPI_ISL_481565, EPI_ISL_481566, EPI_ISL_481567, EPI_ISL_481568, EPI_ISL_481569, EPI_ISL_481570, EPI_ISL_481571, EPI_ISL_481572, EPI_ISL_481573, EPI_ISL_481574, EPI_ISL_481575, EPI_ISL_481576, EPI_ISL_481577, EPI_ISL_481578, EPI_ISL_481579, EPI_ISL_481580, EPI_ISL_481581, EPI_ISL_481582, EPI_ISL_481583, EPI_ISL_481584, EPI_ISL_481585, EPI_ISL_481586, EPI_ISL_481587, EPI_ISL_481588, EPI_ISL_481589, EPI_ISL_481590, EPI_ISL_481591, EPI_ISL_481592, EPI_ISL_481593, EPI_ISL_481594, EPI_ISL_481595, EPI_ISL_481596, EPI_ISL_481597, EPI_ISL_481598, EPI_ISL_481599, EPI_ISL_481600, EPI_ISL_481601, EPI_ISL_481602, EPI_ISL_481603, EPI_ISL_481604, EPI_ISL_481605, EPI_ISL_481606, EPI_ISL_481607, EPI_ISL_481608, EPI_ISL_481609, EPI_ISL_481610, EPI_ISL_481611, EPI_ISL_481612, EPI_ISL_481613, EPI_ISL_481614, EPI_ISL_481615, EPI_ISL_481616, EPI_ISL_481617, EPI_ISL_481618, EPI_ISL_481619, EPI_ISL_481620, EPI_ISL_481621, EPI_ISL_481622, EPI_ISL_481623, EPI_ISL_481624, EPI_ISL_481625, EPI_ISL_481626, EPI_ISL_481627, EPI_ISL_481628, EPI_ISL_481629, EPI_ISL_481630, EPI_ISL_481631, EPI_ISL_481632, EPI_ISL_481633, EPI_ISL_481634, EPI_ISL_481635, EPI_ISL_481636, EPI_ISL_481638, EPI_ISL_481639, EPI_ISL_481640, EPI_ISL_481641, EPI_ISL_481642, EPI_ISL_481643, EPI_ISL_481644, EPI_ISL_481645, EPI_ISL_481646, EPI_ISL_481647, EPI_ISL_481648, EPI_ISL_481649, EPI_ISL_481650, EPI_ISL_481651, EPI_ISL_481652, EPI_ISL_481653, EPI_ISL_481654, EPI_ISL_481655, EPI_ISL_481656, EPI_ISL_481657, EPI_ISL_481658, EPI_ISL_481659, EPI_ISL_481660, EPI_ISL_481661, EPI_ISL_481662, EPI_ISL_481663, EPI_ISL_481664, EPI_ISL_481665, EPI_ISL_481666, EPI_ISL_481667, EPI_ISL_481668, EPI_ISL_481669, EPI_ISL_481670, EPI_ISL_481671, EPI_ISL_481672, EPI_ISL_481673, EPI_ISL_481674, EPI_ISL_481675, EPI_ISL_481676, EPI_ISL_481677, EPI_ISL_481678, EPI_ISL_481679, EPI_ISL_481680, EPI_ISL_481681, EPI_ISL_481682, EPI_ISL_481683, EPI_ISL_481684, EPI_ISL_481685, EPI_ISL_481686, EPI_ISL_481687, EPI_ISL_481688, EPI_ISL_481689, EPI_ISL_481690, EPI_ISL_481691, EPI_ISL_481692, EPI_ISL_481693, EPI_ISL_481694, EPI_ISL_481695, EPI_ISL_481696, EPI_ISL_481697, EPI_ISL_481698, EPI_ISL_481700, EPI_ISL_481701, EPI_ISL_481702, EPI_ISL_481703, EPI_ISL_481704, EPI_ISL_481705, EPI_ISL_481706, EPI_ISL_481707, EPI_ISL_481708, EPI_ISL_481709, EPI_ISL_481710, EPI_ISL_481711, EPI_ISL_481712, EPI_ISL_481713, EPI_ISL_481714, EPI_ISL_481715, EPI_ISL_481717, EPI_ISL_481718, EPI_ISL_481719, EPI_ISL_481720, EPI_ISL_481721, EPI_ISL_481722, EPI_ISL_481723, EPI_ISL_481724, EPI_ISL_481725, EPI_ISL_481726, EPI_ISL_481727, EPI_ISL_481729, EPI_ISL_481730, EPI_ISL_481731, EPI_ISL_481732, EPI_ISL_481733, EPI_ISL_481734, EPI_ISL_481735, EPI_ISL_481736, EPI_ISL_481737, EPI_ISL_481738, EPI_ISL_481739, EPI_ISL_481740	Department of Virology, Faculty of Medicine, University of Helsinki, Helsinki, Finland	Teemu Smura, Hannimari Kallio-Kokko, Jenni Virtanen, Maija Suvanto, Sari Hannula, Harri Kangas, Pekka Ellonen, Olli Vapalahti	
see above	Department of Virology and Immunology, University of Helsinki and Helsinki University Hospital, HUSLAB Finland	Department of Virology, Faculty of Medicine, University of Helsinki, Helsinki, Finland	Teemu Smura, Hannimari Kallio-Kokko, Jenni Virtanen, Maija Suvanto, Sari Hannula, Harri Kangas, Pekka Ellonen, Olli Vapalahti



EPI_ISL_481768, EPI_ISL_481769, EPI_ISL_481770, EPI_ISL_481771, EPI_ISL_481772, EPI_ISL_481773, EPI_ISL_481774, EPI_ISL_481775, EPI_ISL_481776, EPI_ISL_481777, EPI_ISL_481778, EPI_ISL_481779, EPI_ISL_481780, EPI_ISL_481781, EPI_ISL_481782, EPI_ISL_481783, EPI_ISL_481784, EPI_ISL_481785, EPI_ISL_481786, EPI_ISL_481787, EPI_ISL_481788, EPI_ISL_481789, EPI_ISL_481790, EPI_ISL_481791, EPI_ISL_481792, EPI_ISL_481793, EPI_ISL_481794, EPI_ISL_481797, EPI_ISL_481799, EPI_ISL_481800, EPI_ISL_481801, EPI_ISL_481802, EPI_ISL_481803, EPI_ISL_481804, EPI_ISL_481805, EPI_ISL_481806, EPI_ISL_481807, EPI_ISL_481808, EPI_ISL_481809, EPI_ISL_481810, EPI_ISL_481811, EPI_ISL_481812, EPI_ISL_481813, EPI_ISL_481815, EPI_ISL_481816, EPI_ISL_481817, EPI_ISL_481818, EPI_ISL_481819, EPI_ISL_481820, EPI_ISL_481821, EPI_ISL_481822, EPI_ISL_481823, EPI_ISL_481824, EPI_ISL_481825, EPI_ISL_481826, EPI_ISL_481828, EPI_ISL_481830, EPI_ISL_481831, EPI_ISL_481833, EPI_ISL_481834, EPI_ISL_481836, EPI_ISL_481837, EPI_ISL_481839, EPI_ISL_481840, EPI_ISL_481842, EPI_ISL_481843, EPI_ISL_481845, EPI_ISL_481846, EPI_ISL_481847, EPI_ISL_481848, EPI_ISL_481850, EPI_ISL_481851, EPI_ISL_481852, EPI_ISL_481853, EPI_ISL_481854, EPI_ISL_481855, EPI_ISL_481856, EPI_ISL_481857, EPI_ISL_481858, EPI_ISL_481859, EPI_ISL_481861, EPI_ISL_481862, EPI_ISL_481863, EPI_ISL_481865, EPI_ISL_481866, EPI_ISL_481867, EPI_ISL_481868, EPI_ISL_481869, EPI_ISL_481870, EPI_ISL_481871, EPI_ISL_481873, EPI_ISL_481874, EPI_ISL_481875, EPI_ISL_481876, EPI_ISL_481877, EPI_ISL_481878, EPI_ISL_481879, EPI_ISL_481880, EPI_ISL_481881, EPI_ISL_481882, EPI_ISL_481883, EPI_ISL_481884, EPI_ISL_481885, EPI_ISL_481886, EPI_ISL_481887, EPI_ISL_481888, EPI_ISL_481889, EPI_ISL_481891, EPI_ISL_481893, EPI_ISL_481894, EPI_ISL_481895, EPI_ISL_481898, EPI_ISL_481899, EPI_ISL_481900, EPI_ISL_481901, EPI_ISL_481902, EPI_ISL_481903, EPI_ISL_481904, EPI_ISL_481905, EPI_ISL_481906, EPI_ISL_481907, EPI_ISL_481909, EPI_ISL_481910, EPI_ISL_481911, EPI_ISL_481912, EPI_ISL_481913, EPI_ISL_481914, EPI_ISL_481915, EPI_ISL_481916, EPI_ISL_481917, EPI_ISL_481918, EPI_ISL_481919, EPI_ISL_481920, EPI_ISL_481921, EPI_ISL_481922, EPI_ISL_481924, EPI_ISL_481925, EPI_ISL_481926, EPI_ISL_481927, EPI_ISL_481929, EPI_ISL_481930, EPI_ISL_481931, EPI_ISL_481932, EPI_ISL_481933, EPI_ISL_481934, EPI_ISL_481935, EPI_ISL_481936, EPI_ISL_481937, EPI_ISL_481938, EPI_ISL_481939, EPI_ISL_481940, EPI_ISL_481941, EPI_ISL_481942, EPI_ISL_481943, EPI_ISL_481944, EPI_ISL_481945, EPI_ISL_481946, EPI_ISL_481947, EPI_ISL_481948, EPI_ISL_481949, EPI_ISL_481950, EPI_ISL_481951, EPI_ISL_481952, EPI_ISL_481954, EPI_ISL_481957, EPI_ISL_481958, EPI_ISL_481960, EPI_ISL_481961, EPI_ISL_481962, EPI_ISL_481964, EPI_ISL_481966, EPI_ISL_481968, EPI_ISL_481969, EPI_ISL_481970, EPI_ISL_481971, EPI_ISL_481972, EPI_ISL_481973, EPI_ISL_481974, EPI_ISL_481975, EPI_ISL_481976, EPI_ISL_481977, EPI_ISL_481978, EPI_ISL_481979, EPI_ISL_481980, EPI_ISL_481981, EPI_ISL_481982, EPI_ISL_481983, EPI_ISL_481984, EPI_ISL_481985, EPI_ISL_481986, EPI_ISL_481987, EPI_ISL_481988, EPI_ISL_481989, EPI_ISL_481990, EPI_ISL_481991, EPI_ISL_481992, EPI_ISL_481993, EPI_ISL_481994, EPI_ISL_481995, EPI_ISL_481996, EPI_ISL_481998, EPI_ISL_481999, EPI_ISL_482000, EPI_ISL_482001, EPI_ISL_482002, EPI_ISL_482003, EPI_ISL_482004, EPI_ISL_482005, EPI_ISL_482007, EPI_ISL_482009, EPI_ISL_482010, EPI_ISL_482011, EPI_ISL_482013, EPI_ISL_482015, EPI_ISL_482017, EPI_ISL_482018, EPI_ISL_482020, EPI_ISL_482021, EPI_ISL_482022, EPI_ISL_482023, EPI_ISL_482024, EPI_ISL_482025, EPI_ISL_482027, EPI_ISL_482028, EPI_ISL_482029, EPI_ISL_482030	see above	PHE South West Regional Laboratory, National Infection Service	Wellcome Sanger Institute for the COVID-19 Genomics UK Consortium	Stephanie Hutchings, Hannah Pymont, Dr Peter Muir, Barry Vipond, Rich Hopes; and Alex Alderton, Roberto Amato, Sonia Goncalves, Ewan Harrison, David K. Jackson, Ian Johnston, Dominic Kwiatkowski, Cordelia Langford, John Sillitoe on behalf of the Wellcome Sanger Institute COVID-19 Surveillance Team ( <a href="http://www.sanger.ac.uk/covid-team">http://www.sanger.ac.uk/covid-team</a> )
EPI_ISL_482034, EPI_ISL_482038, EPI_ISL_482041, EPI_ISL_482042, EPI_ISL_482043, EPI_ISL_482044, EPI_ISL_482046, EPI_ISL_482049, EPI_ISL_482051, EPI_ISL_482052, EPI_ISL_482053, EPI_ISL_482054, EPI_ISL_482055, EPI_ISL_482056	see above	Regional Virus Laboratory, Belfast Health and Social Care Trust	Wellcome Sanger Institute for the COVID-19 Genomics UK Consortium	Conall McCaughey, James McKenna, Tanya Curran, Susan Feeney, Alison Watt, Ciara Cox, Mairead Connor, Zoltan Molnar, David Simpson, Derek Fairley; and Alex Alderton, Roberto Amato, Sonia Goncalves, Ewan Harrison, David K. Jackson, Ian Johnston, Dominic Kwiatkowski, Cordelia Langford, John Sillitoe on behalf of the Wellcome Sanger Institute COVID-19 Surveillance Team ( <a href="http://www.sanger.ac.uk/covid-team">http://www.sanger.ac.uk/covid-team</a> )
EPI_ISL_482058, EPI_ISL_482060, EPI_ISL_482061, EPI_ISL_482062, EPI_ISL_482064, EPI_ISL_482065, EPI_ISL_482067, EPI_ISL_482068		The Department of Microbiology, Torbay and South Devon NHS Foundation Trust	Wellcome Sanger Institute for the COVID-19 Genomics UK Consortium	Amy Hurd, Sophie Lloyd, Anthony Mordridge, Jack Howe, Helen Brown, Gary Booth, Mel Brown, Cheryl Ballis, Michelle Harrison and Alex Alderton, Roberto Amato, Sonia Goncalves, Ewan Harrison, David K. Jackson, Ian Johnston, Dominic Kwiatkowski, Cordelia Langford, John Sillitoe on behalf of the Wellcome Sanger Institute COVID-19 Surveillance Team ( <a href="http://www.sanger.ac.uk/covid-team">http://www.sanger.ac.uk/covid-team</a> )
EPI_ISL_482069		Microbiology Department, Hereford County Hospital	Wellcome Sanger Institute for the COVID-19 Genomics UK Consortium	Alison Johnson, Venkat Sivaprakasam, Fenella Halstead, Jane Thomas, Wendy Hogsden, Samantha Lamb and Alex Alderton, Roberto Amato, Sonia Goncalves, Ewan Harrison, David K. Jackson, Ian Johnston, Dominic Kwiatkowski, Cordelia Langford, John Sillitoe on behalf of the Wellcome Sanger Institute COVID-19 Surveillance Team ( <a href="http://www.sanger.ac.uk/covid-team">http://www.sanger.ac.uk/covid-team</a> )
EPI_ISL_482070		Regional Virus Laboratory, Belfast Health and Social Care Trust	Wellcome Sanger Institute for the COVID-19 Genomics UK Consortium	Conall McCaughey, James McKenna, Tanya Curran, Susan Feeney, Alison Watt, Ciara Cox, Mairead Connor, Zoltan Molnar, David Simpson, Derek Fairley; and Alex Alderton, Roberto Amato, Sonia Goncalves, Ewan Harrison, David K. Jackson, Ian Johnston, Dominic Kwiatkowski, Cordelia Langford, John Sillitoe on behalf of the Wellcome Sanger Institute COVID-19 Surveillance Team ( <a href="http://www.sanger.ac.uk/covid-team">http://www.sanger.ac.uk/covid-team</a> )
EPI_ISL_482071, EPI_ISL_482072, EPI_ISL_482073, EPI_ISL_482074, EPI_ISL_482076, EPI_ISL_482078, EPI_ISL_482079, EPI_ISL_482081		Microbiology Department, Hereford County Hospital	Wellcome Sanger Institute for the COVID-19 Genomics UK Consortium	Alison Johnson, Venkat Sivaprakasam, Fenella Halstead, Jane Thomas, Wendy Hogsden, Samantha Lamb and Alex Alderton, Roberto Amato, Sonia Goncalves, Ewan Harrison, David K. Jackson, Ian Johnston, Dominic Kwiatkowski, Cordelia Langford, John Sillitoe on behalf of the Wellcome Sanger Institute COVID-19 Surveillance Team (



EPI_ISL_484222, EPI_ISL_484223, EPI_ISL_484225, EPI_ISL_484226, EPI_ISL_484228, EPI_ISL_484229, EPI_ISL_484230, EPI_ISL_484231, EPI_ISL_484232, EPI_ISL_484235, EPI_ISL_484238, EPI_ISL_484239, EPI_ISL_484242, EPI_ISL_484244, EPI_ISL_484245, EPI_ISL_484249, EPI_ISL_484251			
see above	University Hospitals Of Leicester NHS Trust and DeepSeq Nottingham	COVID-19 Genomics UK (COG-UK) Consortium	Christopher Holmes, Paul Bird, Thomas Helmer, Karlie Fallon, Julian Tang, Jonathan Ball, Patrick McClure, Joseph Chappell, Nadine Holmes, Matthew Carlisle, Christopher Moore, Fei Sang, Johnny Debebe, Victoria Wright, Matthew Loose
EPI_ISL_484254, EPI_ISL_484256, EPI_ISL_484262, EPI_ISL_484263	Liverpool Clinical Laboratories	COVID-19 Genomics UK (COG-UK) Consortium	Sam Haldenby, Anita Lucaci, Steve Paterson, Julian Hiscox, Alistair Darby, M Almsaud, A Alrezaihi, Muhannad Alruwaili, Stuart D Armstrong, Jones Benjamin, Eleanor G Bentley, Anu Chawla, Jordan J Clark, Angela Cowell, Richard Eccles, Isabel García-Dorival, Matthew Gemmell, Alessandro Gerada, PKF Gilmore, Richard Gregory, Ximeng Han, Catherine Hartley, Margaret Hughes, Miren Iturriza-Gomara, James Johnson, L Luu, Jenifer Manson, Charlotte Nelson, Elaine O'Toole, Cassie Olateju, Rebekah Penrice-Randal, Lucille Rainbow, N.P Randle, Trevor Ian Robinson, Parul Sharma, Ghada T Shawli, James P Stewart, Neil Swainston, Ecaterina Vamos, Joanne Watts, Mark Whitehead
EPI_ISL_484264, EPI_ISL_484265, EPI_ISL_484267, EPI_ISL_484269, EPI_ISL_484270, EPI_ISL_484271, EPI_ISL_484273, EPI_ISL_484274, EPI_ISL_484275, EPI_ISL_484276, EPI_ISL_484277, EPI_ISL_484279, EPI_ISL_484280, EPI_ISL_484282, EPI_ISL_484283, EPI_ISL_484288, EPI_ISL_484289, EPI_ISL_484290, EPI_ISL_484292, EPI_ISL_484293, EPI_ISL_484295, EPI_ISL_484300, EPI_ISL_484302, EPI_ISL_484304, EPI_ISL_484305, EPI_ISL_484306, EPI_ISL_484307, EPI_ISL_484309, EPI_ISL_484310, EPI_ISL_484312, EPI_ISL_484313, EPI_ISL_484315, EPI_ISL_484316, EPI_ISL_484317, EPI_ISL_484318, EPI_ISL_484320, EPI_ISL_484321, EPI_ISL_484322, EPI_ISL_484323, EPI_ISL_484324, EPI_ISL_484325, EPI_ISL_484326, EPI_ISL_484327	Northumbria University / South Tees Hospitals NHS Foundation Trust / North Cumbria Integrated Care NHS Foundation Trust / North Tees and Hartlepool NHS Foundation Trust / Newcastle Hospitals NHS Foundation Trust	COVID-19 Genomics UK (COG-UK) Consortium	Darren L Smith,Andrew Nelson,Matthew Bashton,Greg R Young,Joshua Loh,John Allan,Mohammad A Tariq,Giles S Holt,Gary Black,Wen C Yew,Lynn Dover,Paul Baker,Steve Liggett,Sarah Essex,Jane Greenaway,Debra Padgett,Clive Graham,Garren Scott,Edward Barton,Emma Swindells,Brendan Payne,Jennifer Collins,Yusri Taha,Gary Eltringham
EPI_ISL_484339, EPI_ISL_484341, EPI_ISL_484343, EPI_ISL_484345, EPI_ISL_484346, EPI_ISL_484348, EPI_ISL_484349, EPI_ISL_484350	Queens Medical Centre, Clinical Microbiology Department / DeepSeq Nottingham	COVID-19 Genomics UK (COG-UK) Consortium	Gemma Clark, Wendy Smith, Manjinder Khakh, Vicki M Fleming, Michelle M Lister, Hannah Howson-Wells, Jonathan Ball, Patrick McClure, Joseph Chappell, Theocharis Tsoleridis, Nadine Holmes, Matthew Carlisle, Christopher Moore, Fei Sang, Johnny Debebe, Victoria Wright, Matthew Loose
EPI_ISL_484354, EPI_ISL_484355, EPI_ISL_484357, EPI_ISL_484358, EPI_ISL_484360, EPI_ISL_484361, EPI_ISL_484362, EPI_ISL_484363, EPI_ISL_484366, EPI_ISL_484368, EPI_ISL_484369, EPI_ISL_484370, EPI_ISL_484371, EPI_ISL_484372	Lincolnshire Hospitals and DeepSeq Nottingham	COVID-19 Genomics UK (COG-UK) Consortium	Nichola Duckworth, Tim Sloan, Sarah Walsh, Jonathan Ball, Patrick McClure, Joseph Chappell, Nadine Holmes, Matthew Carlisle, Christopher Moore, Fei Sang, Johnny Debebe, Victoria Wright, Matthew Loose
EPI_ISL_484374	Queens Medical Centre, Clinical Microbiology Department / DeepSeq Nottingham	COVID-19 Genomics UK (COG-UK) Consortium	Gemma Clark, Wendy Smith, Manjinder Khakh, Vicki M Fleming, Michelle M Lister, Hannah Howson-Wells, Jonathan Ball, Patrick McClure, Joseph Chappell, Theocharis Tsoleridis, Nadine Holmes, Matthew Carlisle, Christopher Moore, Fei Sang, Johnny Debebe, Victoria Wright, Matthew Loose
EPI_ISL_484376, EPI_ISL_484377, EPI_ISL_484378, EPI_ISL_484379, EPI_ISL_484381, EPI_ISL_484382, EPI_ISL_484384, EPI_ISL_484388, EPI_ISL_484389	University Hospitals Of Leicester NHS Trust and DeepSeq Nottingham	COVID-19 Genomics UK (COG-UK) Consortium	Christopher Holmes, Paul Bird, Thomas Helmer, Karlie Fallon, Julian Tang, Jonathan Ball, Patrick McClure, Joseph Chappell, Nadine Holmes, Matthew Carlisle, Christopher Moore, Fei Sang, Johnny Debebe, Victoria Wright, Matthew Loose
EPI_ISL_484392, EPI_ISL_484393, EPI_ISL_484394, EPI_ISL_484396, EPI_ISL_484399, EPI_ISL_484400, EPI_ISL_484401, EPI_ISL_484402, EPI_ISL_484406	Lincolnshire Hospitals and DeepSeq Nottingham	COVID-19 Genomics UK (COG-UK) Consortium	Nichola Duckworth, Tim Sloan, Sarah Walsh, Jonathan Ball, Patrick McClure, Joseph Chappell, Nadine Holmes, Matthew Carlisle, Christopher Moore, Fei Sang, Johnny Debebe, Victoria Wright, Matthew Loose
EPI_ISL_484407, EPI_ISL_484410, EPI_ISL_484411, EPI_ISL_484412, EPI_ISL_484413, EPI_ISL_484415, EPI_ISL_484416, EPI_ISL_484417, EPI_ISL_484418, EPI_ISL_484419, EPI_ISL_484421, EPI_ISL_484422, EPI_ISL_484423, EPI_ISL_484424, EPI_ISL_484427, EPI_ISL_484428, EPI_ISL_484429, EPI_ISL_484430	Centre for Enzyme Innovation, University of Portsmouth / Translational Research Laboratory, Portsmouth Hospitals NHS Trust	COVID-19 Genomics UK (COG-UK) Consortium	Angela Beckett,Yann Bourgeois,Garry Scarlett,Sharon Glaysher,Scott Elliott,Kelly Bicknell,Robert Impey,Allyson Lloyd,Sarah Wyllie,Ethan Butcher,Anoop Chauhan,Samuel Robson
EPI_ISL_484435, EPI_ISL_484446, EPI_ISL_484449, EPI_ISL_484451, EPI_ISL_484452, EPI_ISL_484453, EPI_ISL_484454, EPI_ISL_484456, EPI_ISL_484459, EPI_ISL_484460, EPI_ISL_484461, EPI_ISL_484462, EPI_ISL_484469, EPI_ISL_484470, EPI_ISL_484473, EPI_ISL_484474, EPI_ISL_484475, EPI_ISL_484476, EPI_ISL_484478, EPI_ISL_484482, EPI_ISL_484484, EPI_ISL_484487, EPI_ISL_484489, EPI_ISL_484494, EPI_ISL_484495, EPI_ISL_484506, EPI_ISL_484508, EPI_ISL_484511, EPI_ISL_484514, EPI_ISL_484515, EPI_ISL_484516	see above	see above	see above
see above	Virology Department, Sheffield Teaching Hospitals NHS Foundation Trust/Department of Infection, Immunity and Cardiovascular Disease, The Medical School, University of Sheffield	COVID-19 Genomics UK (COG-UK) Consortium	Thushan de Silva, Matthew Parker, Nikki Smith, Adri Angyal, Rebecca Brown, Luke Green, Rachel Tucker, Paul Parsons, Danielle Groves, Katie Johnson, Laura Carrilero, Alex Keeley, Dave Partridge, Matthew Wyles, Benjamin Lindsey, Mehmet Yavuz, Mohammad Raza, Cariad Evans
EPI_ISL_484519, EPI_ISL_484520, EPI_ISL_484521, EPI_ISL_484522, EPI_ISL_484523, EPI_ISL_484524, EPI_ISL_484525, EPI_ISL_484526, EPI_ISL_484527, EPI_ISL_484528, EPI_ISL_484529, EPI_ISL_484530, EPI_ISL_484531, EPI_ISL_484532, EPI_ISL_484533, EPI_ISL_484534, EPI_ISL_484535, EPI_ISL_484537, EPI_ISL_484538, EPI_ISL_484539, EPI_ISL_484540, EPI_ISL_484541, EPI_ISL_484542, EPI_ISL_484543, EPI_ISL_484544, EPI_ISL_484545, EPI_ISL_484546, EPI_ISL_484547, EPI_ISL_484548, EPI_ISL_484549, EPI_ISL_484550, EPI_ISL_484551, EPI_ISL_484552, EPI_ISL_484554, EPI_ISL_484555, EPI_ISL_484556, EPI_ISL_484557, EPI_ISL_484558, EPI_ISL_484559, EPI_ISL_484560, EPI_ISL_484561, EPI_ISL_484562, EPI_ISL_484563, EPI_ISL_484564, EPI_ISL_484565, EPI_ISL_484566, EPI_ISL_484567, EPI_ISL_484568, EPI_ISL_484569, EPI_ISL_484570, EPI_ISL_484571, EPI_ISL_484572, EPI_ISL_484573, EPI_ISL_484574, EPI_ISL_484576, EPI_ISL_484577, EPI_ISL_484580, EPI_ISL_484581, EPI_ISL_484582, EPI_ISL_484583, EPI_ISL_484584, EPI_ISL_484585, EPI_ISL_484586, EPI_ISL_484587, EPI_ISL_484588, EPI_ISL_484589, EPI_ISL_484590, EPI_ISL_484591, EPI_ISL_484592, EPI_ISL_484593, EPI_ISL_484594, EPI_ISL_484595, EPI_ISL_484596, EPI_ISL_484597, EPI_ISL_484598, EPI_ISL_484599, EPI_ISL_484600, EPI_ISL_484601, EPI_ISL_484603, EPI_ISL_484604, EPI_ISL_484605, EPI_ISL_484607, EPI_ISL_484608, EPI_ISL_484609, EPI_ISL_484610, EPI_ISL_484611, EPI_ISL_484612, EPI_ISL_484614, EPI_ISL_484615, EPI_ISL_484616, EPI_ISL_484617, EPI_ISL_484618, EPI_ISL_484619, EPI_ISL_484620, EPI_ISL_484621, EPI_ISL_484622, EPI_ISL_484623, EPI_ISL_484624, EPI_ISL_484625, EPI_ISL_484626, EPI_ISL_484627, EPI_ISL_484629, EPI_ISL_484632, EPI_ISL_484633, EPI_ISL_484634, EPI_ISL_484637, EPI_ISL_484638, EPI_ISL_484639, EPI_ISL_484640, EPI_ISL_484641, EPI_ISL_484642, EPI_ISL_484643, EPI_ISL_484644, EPI_ISL_484645, EPI_ISL_484646, EPI_ISL_484647, EPI_ISL_484648, EPI_ISL_484649, EPI_ISL_484650, EPI_ISL_484651, EPI_ISL_484652, EPI_ISL_484653, EPI_ISL_484654, EPI_ISL_484655, EPI_ISL_484656, EPI_ISL_484657, EPI_ISL_484658, EPI_ISL_484659, EPI_ISL_484660, EPI_ISL_484661, EPI_ISL_484662, EPI_ISL_484663, EPI_ISL_484664, EPI_ISL_484665, EPI_ISL_484666, EPI_ISL_484667, EPI_ISL_484668, EPI_ISL_484669	see above	see above	
see above	West of Scotland Specialist Virology Centre, NHSGGC / MRC-University of Glasgow Centre for Virus Research	COVID-19 Genomics UK (COG-UK) Consortium	Ana da Silva Filipe, Natasha Johnson, Kathy Smollett, Daniel Mair, Stephen Carmichael, Lily Tong, Jenna Nichols, Elihu Aranday-Cortes, Kirstyn Brunker, Yasmin Parr, Alice Broos, Kyriaki Nomikou: Sarah McDonald, Marc Niebel, Patawee Asamaphan; Richard Orton, Joseph Hughes, Sreenu Vattipally, David L Robertson; Alasdair MacLean, Rory Gunson; Kathy Li, Natasha Jesudason, Rajiv Shah, James Shepherd, Antonia Ho, Emma Thomson
EPI_ISL_484680, EPI_ISL_484681, EPI_ISL_484682, EPI_ISL_484683, EPI_ISL_484684	Virology Department, Royal Infirmary of Edinburgh, NHS Lothian / School of Biological Sciences, University of Edinburgh / Institute of Genetics and Molecular Medicine, University of Edinburgh	COVID-19 Genomics UK (COG-UK) Consortium	McHugh M, Dewar R, Rooke S, Gallagher M, Balcaza C, O'Toole Á, Scher E, Hill V, McCrone JT, Colquhoun R, Yu X, Jackson B, Rambaut A, Williams TC, Templeton K
EPI_ISL_484686, EPI_ISL_484689, EPI_ISL_484691	Originating lab: Wales Specialist Virology Centre Sequencing lab: Pathogen Genomics Unit	COVID-19 Genomics UK (COG-UK) Consortium	Catherine Moore, Johnathan Evans, Laura Gifford, Malorie Perry, Simon Cottrell, Angela Marchbank, Alec Bircley, Alexander Adams, Amy Gaskin, Bree Gatica-Wilcox, Jason Coombes, Joel Southgate, Lauren Gilbert, Lee Graham, Nicole Pacchiarini, Sara Kumzienne-Summerhayes, Sarah Taylor, Sophie Jones, Sara Rey, Matthew Bull, Joanne Watkins, Sally Corden, Tom Connor
EPI_ISL_484697, EPI_ISL_484698, EPI_ISL_484699, EPI_ISL_484700, EPI_ISL_484702, EPI_ISL_484703	Department of Clinical Microbiology	GIGA Medical Genomics	Keith Durkin, Maria Artesi, Sébastien Bontems, Raphaël Boreux, Cécile Meex, Axelle Chaslain, Céline Fombellida-Lopez, Pierrette Melin, Marie-Pierre Hayette, Vincent Bours.
EPI_ISL_485399	Institute of Human Genetics, Polish Academy of Sciences	Institute of Human Genetics, Polish Academy of Sciences	Szymon Hryhorowicz, Adam Ustaszewski, Marta Kaczmarek-Ryś, Emilia Lis, Ewa Ziętkiewicz, Michał Witt, Andrzej Pławski
EPI_ISL_485400	Institute of Human Genetics, Polish Academy of Sciences	Institute of Human Genetics, Polish Academy of Sciences,	Szymon Hryhorowicz, Adam Ustaszewski, Marta Kaczmarek-Ryś, Emilia Lis, Ewa Ziętkiewicz, Michał Witt, Andrzej Pławski
EPI_ISL_485604, EPI_ISL_485605, EPI_ISL_485606, EPI_ISL_485607, EPI_ISL_485608, EPI_ISL_485609	Respiratory Virus Unit, Microbiology Services Colindale, Public Health England	Respiratory Virus Unit, Microbiology Services Colindale, Public Health England	PHE Covid Sequencing Team
EPI_ISL_485809	Institut für Virologie und Epidemiologie der Viruskrankheiten, Universitätsklinikum Tübingen	NGS Competence Center Tübingen, Institut für Medizinische Mikrobiologie und Hygiene, Universitätsklinikum Tübingen	Angelov at al.
EPI_ISL_485810	Institut für Virologie und Epidemiologie der Viruskrankheiten, Universitätsklinikum Tübingen	NGS Competence Center Tübingen, Institut für Medizinische Mikrobiologie und Hygiene, Universitätsklinikum Tübingen	Angelov et al.
EPI_ISL_486390, EPI_ISL_486391	Centrālā laboratorija	Latvian Biomedical Research and Study Centre	Ivars Silāmīkelis, Kaspars Megnis, Monta Ustinova, Nikita Zreløvs, Vita Rovīte, Stella Lapiņa, Jana Osīte, Marta Priedīte, Uga Dumpis, Jānis Klovīņš
EPI_ISL_486410	Centrālā laboratorija	Latvian Biomedical Research and Study Centre	Ivars Silāmīkelis, Kaspars Megnis, Monta Ustinova, Nikita Zreløvs, Vita Rovīte, Stella Lapiņa, Jana Osīte, Marta Priedīte, Uga Dumpis, Jānis Klovīņš
EPI_ISL_486411	Centrālā laboratorija	Latvian Biomedical Research and Study Centre	Ivars Silāmīkelis, Kaspars Megnis, Monta Ustinova, Nikita Zreløvs, Vita Rovīte, Stella Lapiņa, Jana Osīte, Marta Priedīte, Uga Dumpis, Jānis Klovīņš
EPI_ISL_486412	Centrālā laboratorija	Latvian Biomedical Research and Study Centre	Ivars Silāmīkelis, Kaspars Megnis, Monta Ustinova, Nikita Zreløvs, Vita Rovīte, Stella Lapiņa, Jana Osīte, Marta Priedīte, Uga Dumpis, Jānis Klovīņš
EPI_ISL_486413, EPI_ISL_486414	Centrālā laboratorija	Latvian Biomedical Research and Study Centre	Ivars Silāmīkelis, Kaspars Megnis, Monta Ustinova, Nikita Zreløvs, Vita Rovīte, Stella Lapiņa, Jana Osīte, Marta Priedīte, Uga Dumpis, Jānis Klovīņš
EPI_ISL_486415	Centrālā laboratorija	Latvian Biomedical Research and Study Centre	Ivars Silāmīkelis, Kaspars Megnis, Monta Ustinova, Nikita Zreløvs, Vita Rovīte, Stella Lapiņa, Jana Osīte, Marta Priedīte, Uga Dumpis, Jānis Klovīņš
EPI_ISL_486416	Centrālā laboratorija	Latvian Biomedical Research and Study Centre	Ivars Silāmīkelis, Kaspars Megnis, Monta Ustinova, Nikita Zreløvs, Vita Rovīte, Stella Lapiņa, Jana Osīte, Marta Priedīte, Uga Dumpis, Jānis Klovīņš
EPI_ISL_486417	Centrālā laboratorija	Latvian Biomedical Research and Study Centre	Ivars Silāmīkelis, Kaspars Megnis, Monta Ustinova, Nikita Zreløvs, Vita Rovīte, Stella Lapiņa, Jana Osīte, Marta Priedīte, Uga Dumpis, Jānis Klovīņš
EPI_ISL_486418	Centrālā laboratorija	Latvian Biomedical Research and Study Centre	Ivars Silāmīkelis, Kaspars Megnis, Monta Ustinova, Nikita Zreløvs, Vita Rovīte, Stella Lapiņa, Jana Osīte, Marta Priedīte, Uga Dumpis, Jānis Klovīņš
EPI_ISL_486419	Centrālā laboratorija	Latvian Biomedical Research and Study Centre	Ivars Silāmīkelis, Kaspars Megnis, Monta Ustinova, Nikita Zreløvs, Vita Rovīte, Stella Lapiņa, Jana Osīte, Marta Priedīte, Uga Dumpis, Jānis Klovīņš
EPI_ISL_486420, EPI_ISL_486421	Centrālā laboratorija	Latvian Biomedical Research and Study Centre	Ivars Silāmīkelis, Kaspars Megnis, Monta Ustinova, Nikita Zreløvs, Vita Rovīte, Stella Lapiņa, Jana Osīte, Marta Priedīte, Uga Dumpis, Jānis Klovīņš
EPI_ISL_486422, EPI_ISL_486423, EPI_ISL_486424, EPI_ISL_486425, EPI_ISL_486426, EPI_ISL_486428, EPI_ISL_486430, EPI_ISL_486431, EPI_ISL_486432, EPI_ISL_486433, EPI_ISL_486434, EPI_ISL_486435	see above	see above	see above
see above	Latvijas Infektoloģijas centrs	Latvian Biomedical Research and Study Centre	Ivars Silāmīkelis, Kaspars Megnis, Monta Ustinova, Nikita Zreløvs, Vita Rovīte, Jelena Storoženko, Tatjana Kolupajeva, Oksana Savicka, Uga Dumpis, Jānis Klovīņš
EPI_ISL_486436	Latvijas Infektoloģijas centrs	Latvian Biomedical Research and Study Centre	Ivars Silāmīkelis, Kaspars Megnis, Monta Ustinova, Nikita Zreløvs, Vita Rovīte, Jelena Storoženko, Tatjana Kolupajeva, Oksana Savicka, Uga Dumpis, Jānis Klovīņš
EPI_ISL_486437	Centrālā laboratorija	Latvian Biomedical Research and	Ivars Silāmīkelis, Kaspars Megnis, Monta Ustinova, Nikita Zreløvs, Vita Rovīte, Stella Lapiņa, Jana Osīte, Marta Priedīte, Uga Dumpis, Jānis Klovīņš



EPI_ISL_486438	E. Gulbja laboratorija	Latvian Biomedical Research and Study Centre	Ivars Silamīkelis, Kaspars Megnis, Monta Ustinova, Ņikita Zrelavs, Vita Rovīte, Mikus Gavars, Dmitrijs Perminovs, Uga Dumpis, Jānis Kloviņš
EPI_ISL_486442, EPI_ISL_486444, EPI_ISL_486448, EPI_ISL_486449, EPI_ISL_486450, EPI_ISL_486451, EPI_ISL_486453, EPI_ISL_486454, EPI_ISL_486455, EPI_ISL_486456, EPI_ISL_486457, EPI_ISL_486458, EPI_ISL_486460, EPI_ISL_486461, EPI_ISL_486463, EPI_ISL_486465, EPI_ISL_486466, EPI_ISL_486467, EPI_ISL_486470, EPI_ISL_486471, EPI_ISL_486472, EPI_ISL_486475, EPI_ISL_486476, EPI_ISL_486478, EPI_ISL_486481, EPI_ISL_486482, EPI_ISL_486484, EPI_ISL_486486, EPI_ISL_486487, EPI_ISL_486488, EPI_ISL_486489, EPI_ISL_486490, EPI_ISL_486491, EPI_ISL_486493, EPI_ISL_486494, EPI_ISL_486495, EPI_ISL_486496, EPI_ISL_486497, EPI_ISL_486499, EPI_ISL_486501, EPI_ISL_486503, EPI_ISL_486504, EPI_ISL_486505, EPI_ISL_486507, EPI_ISL_486509, EPI_ISL_486510, EPI_ISL_486511, EPI_ISL_486512, EPI_ISL_486513, EPI_ISL_486514, EPI_ISL_486515, EPI_ISL_486516, EPI_ISL_486517, EPI_ISL_486518, EPI_ISL_486519, EPI_ISL_486522, EPI_ISL_486523, EPI_ISL_486524, EPI_ISL_486525, EPI_ISL_486526, EPI_ISL_486527, EPI_ISL_486529, EPI_ISL_486530, EPI_ISL_486531, EPI_ISL_486532, EPI_ISL_486533, EPI_ISL_486534, EPI_ISL_486535, EPI_ISL_486537, EPI_ISL_486538	Department of Biosystems Science and Engineering, ETH Zürich	Christian Beisel, Sarah Nadeau, Ivan Topolsky, Pedro Ferreira, Philipp Jablonski, Susana Posada-Céspedes, Tobias Schär, Ina Nissen, Natascha Santacroce, Elodie Burcklen, Christiane Beckmann, Maurice Redondo, Olivier Kobel, Christoph Noppen, Sophie Seidel, Noemie Santamaria de Souza, Niko Beerenwinkel, Tanja Stadler	
see above	Viollier AG		
EPI_ISL_486646	Microbiology, Virology and Biemergency Laboratory-ASST FBF Sacco	Microbiology, Virology and Biemergency Laboratory-ASST FBF Sacco	Mancon A, Comandatore F, Romeri F, Micheli V, Rimoldi SG
EPI_ISL_486650	Microbiology, Virology and Biemergency Laboratory-ASST FBF Sacco	Microbiology, Virology and Biemergency Laboratory-ASST FBF Sacco	Romeri F, Comandatore F, Mancon A, Micheli V, Rimoldi SG
EPI_ISL_486651	Microbiology, Virology and Biemergency Laboratory-ASST FBF Sacco	Microbiology, Virology and Biemergency Laboratory-ASST FBF Sacco	Mancon A, Comandatore F, Romeri F, Micheli V, Rimoldi SG
EPI_ISL_486652	Microbiology, Virology and Biemergency Laboratory-ASST FBF Sacco	Microbiology, Virology and Biemergency Laboratory-ASST FBF Sacco	Micheli V, Comandatore F, Romeri F, Mancon A, Rimoldi SG
EPI_ISL_486653	Microbiology, Virology and Biemergency Laboratory-ASST FBF Sacco	Microbiology, Virology and Biemergency Laboratory-ASST FBF Sacco	Rimoldi SG, Comandatore F, Romeri F, Mancon A, Micheli V
EPI_ISL_486655	Microbiology, Virology and Biemergency Laboratory-ASST FBF Sacco	Microbiology, Virology and Biemergency Laboratory-ASST FBF Sacco	Mancon A, Comandatore F, Romeri F, Micheli V, Rimoldi SG
EPI_ISL_486657	Microbiology, Virology and Biemergency Laboratory-ASST FBF Sacco	Microbiology, Virology and Biemergency Laboratory-ASST FBF Sacco	Rimoldi SG, Comandatore F, Romeri F, Mancon A, Micheli V
EPI_ISL_486658	Microbiology, Virology and Biemergency Laboratory-ASST FBF Sacco	Microbiology, Virology and Biemergency Laboratory-ASST FBF Sacco	Romeri F, Comandatore F, Mancon A, Micheli V, Rimoldi SG
EPI_ISL_486659	Microbiology, Virology and Biemergency Laboratory-ASST FBF Sacco	Microbiology, Virology and Biemergency Laboratory-ASST FBF Sacco	Micheli V, Comandatore F, Romeri F, Mancon A, Rimoldi SG
EPI_ISL_486660	Microbiology, Virology and Biemergency Laboratory-ASST FBF Sacco	Microbiology, Virology and Biemergency Laboratory-ASST FBF Sacco	Rimoldi SG, Comandatore F, Romeri F, Mancon A, Micheli V
EPI_ISL_486662	Microbiology, Virology and Biemergency Laboratory-ASST FBF Sacco	Microbiology, Virology and Biemergency Laboratory-ASST FBF Sacco	Mancon A, Comandatore F, Romeri F, Micheli V, Rimoldi SG
EPI_ISL_486663	Microbiology, Virology and Biemergency Laboratory-ASST FBF Sacco	Microbiology, Virology and Biemergency Laboratory-ASST FBF Sacco	Micheli V, Comandatore F, Romeri F, Mancon A, Rimoldi SG
EPI_ISL_486664	Microbiology, Virology and Biemergency Laboratory-ASST FBF Sacco	Microbiology, Virology and Biemergency Laboratory-ASST FBF Sacco	Rimoldi SG, Comandatore F, Romeri F, Mancon A, Micheli V
EPI_ISL_486665	Microbiology, Virology and Biemergency Laboratory-ASST FBF Sacco	Microbiology, Virology and Biemergency Laboratory-ASST FBF Sacco	Micheli V, Rimoldi SG, Comandatore F, Mancon A, Romeri F
EPI_ISL_486815, EPI_ISL_486816, EPI_ISL_486817, EPI_ISL_486818, EPI_ISL_486819, EPI_ISL_486820, EPI_ISL_486821, EPI_ISL_486822, EPI_ISL_486823, EPI_ISL_486824, EPI_ISL_486825, EPI_ISL_486826, EPI_ISL_486827, EPI_ISL_486828, EPI_ISL_486829	see above	Molecular diagnostic laboratory of Federal Budget Institution of Science "Central Research Institute of Epidemiology" of The Federal Service on Customers' Rights Protection and Human Well-being Surveillance	Group of Genomics and Postgenomic Technologies of Central Research Institute of Epidemiology
EPI_ISL_486834	Suceava County Emergency Hospital "Sf. Ioan cel Nou"	SMU Metagenomics lab	Lobiuc Andrei, Antoniadis Panagiotis
EPI_ISL_486854	Emergency County Hospital Suceava	Stefan cel Mare, University Metagenomics lab	Lobiuc Andrei et al.
EPI_ISL_486856	Emergency County Hospital	Stefan cel Mare, University Metagenomics lab	Lobiuc Andrei et al.
EPI_ISL_486876	Clinical Microbiology Laboratory- Basurto University Hospital	Biocruces-Bizkaia	Mikel J. Urrutikoetxea-Gutierrez, Ana Belén Belén de la Hoz, Matxalen Vidal-García, M <sup>o</sup> Carmen Nieto Toboso, Estibaliz Ugalde-Zarraga, José Luis Díaz de Tuesta del Arco
EPI_ISL_513298, EPI_ISL_513299, EPI_ISL_513300, EPI_ISL_513301, EPI_ISL_513302, EPI_ISL_513303, EPI_ISL_513304, EPI_ISL_513305, EPI_ISL_513306, EPI_ISL_513307	Department of Infection Prevention and Infectious Diseases, University Hospital Regensburg	University Hospital Regensburg	Fritsch J., Holzmann T., Schneider-Brachert W.





We gratefully acknowledge the following Authors from the Originating laboratories responsible for obtaining the specimens, as well as the Submitting laboratories where the genome data were generated and shared via GISAID, on which this research is based.

All Submitters of data may be contacted directly via [www.gisaid.org](http://www.gisaid.org)

Accession ID	Originating Laboratory	Submitting Laboratory	Authors
EPI_ISL_487377, EPI_ISL_487381	Hellenic Pasteur Institute, National Influenza Reference laboratory of Southern Greece & Unit of Bioinformatics and Applied Genomics	Hellenic Pasteur Institute, National Influenza Reference laboratory of Southern Greece & Unit of Bioinformatics and Applied Genomics	Vasiliki Pogka, Timokratis Karamitros, Athanasios Kossyvakis, Antonios Kalliaropoulos, Horefi Elina, Evangelidou Maria, Androniki Voulgar-Kokota, Aspasia Kontou, Andreas Mentis
EPI_ISL_487398, EPI_ISL_487399, EPI_ISL_487400, EPI_ISL_487401, EPI_ISL_487402, EPI_ISL_487403, EPI_ISL_487404, EPI_ISL_487405, EPI_ISL_487406, EPI_ISL_487407, EPI_ISL_487408, EPI_ISL_487409, EPI_ISL_487410, EPI_ISL_487412, EPI_ISL_487413, EPI_ISL_487414, EPI_ISL_487416, EPI_ISL_487417, EPI_ISL_487418, EPI_ISL_487419, EPI_ISL_487420, EPI_ISL_487421, EPI_ISL_487422, EPI_ISL_487423, EPI_ISL_487424, EPI_ISL_487425, EPI_ISL_487426, EPI_ISL_487427, EPI_ISL_487429, EPI_ISL_487430, EPI_ISL_487431	Labor Kneißler GmbH & Co. KG	Heinrich Pette Institute, Leibniz Institute for Experimental Virology	Thomas Günther, Adam Grundhoff, Manja Czech-Sioli, Nicole Fischer, Matthias Ottinger, Melanie M. Brinkmann
see above	Queen Astrid Military Hospital	Institute of Tropical Medicine	Philippe Selhorst, Colin Anthony
EPI_ISL_487432, EPI_ISL_487433, EPI_ISL_487434, EPI_ISL_487435, EPI_ISL_487436			
EPI_ISL_487524	PHE South West Regional Laboratory, National Infection Service	Wellcome Sanger Institute for the COVID-19 Genomics UK Consortium	Stephanie Hutchings, Hannah Pymont, Dr Peter Muir, Barry Vipond, Rich Hopes; and Alex Alderton, Roberto Amato, Sonia Goncalves, Ewan Harrison, David K. Jackson, Ian Johnston, Dominic Kwiatkowski, Cordelia Langford, John Sillitoe on behalf of the Wellcome Sanger Institute COVID-19 Surveillance Team ( <a href="http://www.sanger.ac.uk/covid-team">http://www.sanger.ac.uk/covid-team</a> )
EPI_ISL_487525	University College London, Great Ormond Street Hospital for Children NHS Foundation Trust, Imperial College Healthcare NHS Trust	Wellcome Sanger Institute for the COVID-19 Genomics UK Consortium	Sergi Castellano, Rachel Williams, Mark Kristiansen, Paola Resende Silva, Sunando Roy, Tony Brooks, Helena Tutill, Paola Niola, Patricia Dyal, Charlotte Williams, Leysa Forrest, Yasmin Panchbhaya, Jacqueline Findlay, Sam Weeks, Julianne Brown, Kathryn Harris, Paul Randell, James Price, Alison Holmes, Judith Breuer and Alex Alderton, Roberto Amato, Sonia Goncalves, Ewan Harrison, David K. Jackson, Ian Johnston, Dominic Kwiatkowski, Cordelia Langford, John Sillitoe on behalf of the Wellcome Sanger Institute COVID-19 Surveillance Team ( <a href="http://www.sanger.ac.uk/covid-team">http://www.sanger.ac.uk/covid-team</a> )
EPI_ISL_487526, EPI_ISL_487527, EPI_ISL_487528	PHE South West Regional Laboratory, National Infection Service	Wellcome Sanger Institute for the COVID-19 Genomics UK Consortium	Stephanie Hutchings, Hannah Pymont, Dr Peter Muir, Barry Vipond, Rich Hopes; and Alex Alderton, Roberto Amato, Sonia Goncalves, Ewan Harrison, David K. Jackson, Ian Johnston, Dominic Kwiatkowski, Cordelia Langford, John Sillitoe on behalf of the Wellcome Sanger Institute COVID-19 Surveillance Team ( <a href="http://www.sanger.ac.uk/covid-team">http://www.sanger.ac.uk/covid-team</a> )
EPI_ISL_487529	University College London, Great Ormond Street Hospital for Children NHS Foundation Trust, Imperial College Healthcare NHS Trust	Wellcome Sanger Institute for the COVID-19 Genomics UK Consortium	Sergi Castellano, Rachel Williams, Mark Kristiansen, Paola Resende Silva, Sunando Roy, Tony Brooks, Helena Tutill, Paola Niola, Patricia Dyal, Charlotte Williams, Leysa Forrest, Yasmin Panchbhaya, Jacqueline Findlay, Sam Weeks, Julianne Brown, Kathryn Harris, Paul Randell, James Price, Alison Holmes, Judith Breuer and Alex Alderton, Roberto Amato, Sonia Goncalves, Ewan Harrison, David K. Jackson, Ian Johnston, Dominic Kwiatkowski, Cordelia Langford, John Sillitoe on behalf of the Wellcome Sanger Institute COVID-19 Surveillance Team ( <a href="http://www.sanger.ac.uk/covid-team">http://www.sanger.ac.uk/covid-team</a> )
EPI_ISL_487530, EPI_ISL_487531, EPI_ISL_487532, EPI_ISL_487533, EPI_ISL_487535, EPI_ISL_487536	PHE South West Regional Laboratory, National Infection Service	Wellcome Sanger Institute for the COVID-19 Genomics UK Consortium	Stephanie Hutchings, Hannah Pymont, Dr Peter Muir, Barry Vipond, Rich Hopes; and Alex Alderton, Roberto Amato, Sonia Goncalves, Ewan Harrison, David K. Jackson, Ian Johnston, Dominic Kwiatkowski, Cordelia Langford, John Sillitoe on behalf of the Wellcome Sanger Institute COVID-19 Surveillance Team ( <a href="http://www.sanger.ac.uk/covid-team">http://www.sanger.ac.uk/covid-team</a> )
EPI_ISL_487537	University College London, Great Ormond Street Hospital for Children NHS Foundation Trust, Imperial College Healthcare NHS Trust	Wellcome Sanger Institute for the COVID-19 Genomics UK Consortium	Sergi Castellano, Rachel Williams, Mark Kristiansen, Paola Resende Silva, Sunando Roy, Tony Brooks, Helena Tutill, Paola Niola, Patricia Dyal, Charlotte Williams, Leysa Forrest, Yasmin Panchbhaya, Jacqueline Findlay, Sam Weeks, Julianne Brown, Kathryn Harris, Paul Randell, James Price, Alison Holmes, Judith Breuer and Alex Alderton, Roberto Amato, Sonia Goncalves, Ewan Harrison, David K. Jackson, Ian Johnston, Dominic Kwiatkowski, Cordelia Langford, John Sillitoe on behalf of the Wellcome Sanger Institute COVID-19 Surveillance Team ( <a href="http://www.sanger.ac.uk/covid-team">http://www.sanger.ac.uk/covid-team</a> )
EPI_ISL_487538, EPI_ISL_487539	PHE South West Regional Laboratory, National Infection Service	Wellcome Sanger Institute for the COVID-19 Genomics UK Consortium	Stephanie Hutchings, Hannah Pymont, Dr Peter Muir, Barry Vipond, Rich Hopes; and Alex Alderton, Roberto Amato, Sonia Goncalves, Ewan Harrison, David K. Jackson, Ian Johnston, Dominic Kwiatkowski, Cordelia Langford, John Sillitoe on behalf of the Wellcome Sanger Institute COVID-19 Surveillance Team ( <a href="http://www.sanger.ac.uk/covid-team">http://www.sanger.ac.uk/covid-team</a> )
EPI_ISL_487540	University College London, Great Ormond Street Hospital for Children NHS Foundation Trust, Imperial College Healthcare NHS Trust	Wellcome Sanger Institute for the COVID-19 Genomics UK Consortium	Sergi Castellano, Rachel Williams, Mark Kristiansen, Paola Resende Silva, Sunando Roy, Tony Brooks, Helena Tutill, Paola Niola, Patricia Dyal, Charlotte Williams, Leysa Forrest, Yasmin Panchbhaya, Jacqueline Findlay, Sam Weeks, Julianne Brown, Kathryn Harris, Paul Randell, James Price, Alison Holmes, Judith Breuer and Alex Alderton, Roberto Amato, Sonia Goncalves, Ewan Harrison, David K. Jackson, Ian Johnston, Dominic Kwiatkowski, Cordelia Langford, John Sillitoe on behalf of the Wellcome Sanger Institute COVID-19 Surveillance Team ( <a href="http://www.sanger.ac.uk/covid-team">http://www.sanger.ac.uk/covid-team</a> )
EPI_ISL_487541, EPI_ISL_487542, EPI_ISL_487543, EPI_ISL_487544, EPI_ISL_487545, EPI_ISL_487547, EPI_ISL_487549	PHE South West Regional Laboratory, National Infection Service	Wellcome Sanger Institute for the COVID-19 Genomics UK Consortium	Stephanie Hutchings, Hannah Pymont, Dr Peter Muir, Barry Vipond, Rich Hopes; and Alex Alderton, Roberto Amato, Sonia Goncalves, Ewan Harrison, David K. Jackson, Ian Johnston, Dominic Kwiatkowski, Cordelia Langford, John Sillitoe on behalf of the Wellcome Sanger Institute COVID-19 Surveillance Team ( <a href="http://www.sanger.ac.uk/covid-team">http://www.sanger.ac.uk/covid-team</a> )
EPI_ISL_487550	University College London, Great Ormond Street Hospital for Children NHS Foundation Trust, Imperial College Healthcare NHS Trust	Wellcome Sanger Institute for the COVID-19 Genomics UK Consortium	Sergi Castellano, Rachel Williams, Mark Kristiansen, Paola Resende Silva, Sunando Roy, Tony Brooks, Helena Tutill, Paola Niola, Patricia Dyal, Charlotte Williams, Leysa Forrest, Yasmin Panchbhaya, Jacqueline Findlay, Sam Weeks, Julianne Brown, Kathryn Harris, Paul Randell, James Price, Alison Holmes, Judith Breuer and Alex Alderton, Roberto Amato, Sonia Goncalves, Ewan Harrison, David K. Jackson, Ian Johnston, Dominic Kwiatkowski, Cordelia Langford, John Sillitoe on behalf of the Wellcome Sanger Institute COVID-19 Surveillance Team ( <a href="http://www.sanger.ac.uk/covid-team">http://www.sanger.ac.uk/covid-team</a> )
EPI_ISL_487551, EPI_ISL_487552, EPI_ISL_487553, EPI_ISL_487554, EPI_ISL_487555	PHE South West Regional Laboratory, National Infection Service	Wellcome Sanger Institute for the COVID-19 Genomics UK Consortium	Stephanie Hutchings, Hannah Pymont, Dr Peter Muir, Barry Vipond, Rich Hopes; and Alex Alderton, Roberto Amato, Sonia Goncalves, Ewan Harrison, David K. Jackson, Ian Johnston, Dominic Kwiatkowski, Cordelia Langford, John Sillitoe on behalf of the Wellcome Sanger Institute COVID-19 Surveillance Team ( <a href="http://www.sanger.ac.uk/covid-team">http://www.sanger.ac.uk/covid-team</a> )
EPI_ISL_487558, EPI_ISL_487559	University College London, Great Ormond Street Hospital for Children NHS Foundation Trust, Imperial College Healthcare NHS Trust	Wellcome Sanger Institute for the COVID-19 Genomics UK Consortium	Sergi Castellano, Rachel Williams, Mark Kristiansen, Paola Resende Silva, Sunando Roy, Tony Brooks, Helena Tutill, Paola Niola, Patricia Dyal, Charlotte Williams, Leysa Forrest, Yasmin Panchbhaya, Jacqueline Findlay, Sam Weeks, Julianne Brown, Kathryn Harris, Paul Randell, James Price, Alison Holmes, Judith Breuer and Alex Alderton, Roberto Amato, Sonia Goncalves, Ewan Harrison, David K. Jackson, Ian Johnston, Dominic Kwiatkowski, Cordelia Langford, John Sillitoe on behalf of the Wellcome Sanger Institute COVID-19 Surveillance Team ( <a href="http://www.sanger.ac.uk/covid-team">http://www.sanger.ac.uk/covid-team</a> )
EPI_ISL_487560, EPI_ISL_487561	PHE South West Regional Laboratory, National Infection Service	Wellcome Sanger Institute for the COVID-19 Genomics UK Consortium	Stephanie Hutchings, Hannah Pymont, Dr Peter Muir, Barry Vipond, Rich Hopes; and Alex Alderton, Roberto Amato, Sonia Goncalves, Ewan Harrison, David K. Jackson, Ian Johnston, Dominic Kwiatkowski, Cordelia Langford, John Sillitoe on behalf of the Wellcome Sanger Institute COVID-19 Surveillance Team ( <a href="http://www.sanger.ac.uk/covid-team">http://www.sanger.ac.uk/covid-team</a> )
EPI_ISL_487562	University College London, Great Ormond Street Hospital for Children NHS Foundation Trust, Imperial College Healthcare NHS Trust	Wellcome Sanger Institute for the COVID-19 Genomics UK Consortium	Sergi Castellano, Rachel Williams, Mark Kristiansen, Paola Resende Silva, Sunando Roy, Tony Brooks, Helena Tutill, Paola Niola, Patricia Dyal, Charlotte Williams, Leysa Forrest, Yasmin Panchbhaya, Jacqueline Findlay, Sam Weeks, Julianne Brown, Kathryn Harris, Paul Randell, James Price, Alison Holmes, Judith Breuer and Alex Alderton, Roberto Amato, Sonia Goncalves, Ewan Harrison, David K. Jackson, Ian Johnston, Dominic Kwiatkowski, Cordelia Langford, John Sillitoe on behalf of the Wellcome Sanger Institute COVID-19 Surveillance Team ( <a href="http://www.sanger.ac.uk/covid-team">http://www.sanger.ac.uk/covid-team</a> )
EPI_ISL_487563	PHE South West Regional Laboratory, National Infection Service	Wellcome Sanger Institute for the COVID-19 Genomics UK Consortium	Stephanie Hutchings, Hannah Pymont, Dr Peter Muir, Barry Vipond, Rich Hopes; and Alex Alderton, Roberto Amato, Sonia Goncalves, Ewan Harrison, David K. Jackson, Ian Johnston, Dominic Kwiatkowski, Cordelia Langford, John Sillitoe on behalf of the Wellcome Sanger Institute COVID-19 Surveillance Team ( <a href="http://www.sanger.ac.uk/covid-team">http://www.sanger.ac.uk/covid-team</a> )
EPI_ISL_487564	University College London, Great Ormond Street Hospital for Children NHS Foundation Trust, Imperial College Healthcare NHS Trust	Wellcome Sanger Institute for the COVID-19 Genomics UK Consortium	Sergi Castellano, Rachel Williams, Mark Kristiansen, Paola Resende Silva, Sunando Roy, Tony Brooks, Helena Tutill, Paola Niola, Patricia Dyal, Charlotte Williams, Leysa Forrest, Yasmin Panchbhaya, Jacqueline Findlay, Sam Weeks, Julianne Brown, Kathryn Harris, Paul Randell, James Price, Alison Holmes



[illegible]



EPI_ISL_48454	see above	PHE South West Regional Laboratory, National Infection Service	Wellcome Sanger Institute for the COVID-19 Genomics UK Consortium	Stephanie Hutchings, Hannah Pymont, Dr Peter Muir, Barry Vipond, Rich Hopes; and Alex Alderton, Roberto Amato, Sonia Goncalves, Ewan Harrison, David K. Jackson, Ian Johnston, Dominic Kwiatkowski, Cordelia Langford, John Sillitoe on behalf of the Wellcome Sanger Institute COVID-19 Surveillance Team ( <a href="http://www.sanger.ac.uk/covid-team">http://www.sanger.ac.uk/covid-team</a> )
EPI_ISL_488456, EPI_ISL_488457, EPI_ISL_488458, EPI_ISL_488459, EPI_ISL_488460, EPI_ISL_488461, EPI_ISL_488462, EPI_ISL_488463, EPI_ISL_488464, EPI_ISL_488465, EPI_ISL_488466, EPI_ISL_488467, EPI_ISL_488468, EPI_ISL_488469, EPI_ISL_488470, EPI_ISL_488471, EPI_ISL_488472, EPI_ISL_488473, EPI_ISL_488474, EPI_ISL_488475, EPI_ISL_488476, EPI_ISL_488477, EPI_ISL_488478, EPI_ISL_488479, EPI_ISL_488480, EPI_ISL_488481, EPI_ISL_488482, EPI_ISL_488483, EPI_ISL_488484, EPI_ISL_488485, EPI_ISL_488486, EPI_ISL_488487, EPI_ISL_488488, EPI_ISL_488489, EPI_ISL_488490, EPI_ISL_488491, EPI_ISL_488492, EPI_ISL_488493, EPI_ISL_488494, EPI_ISL_488495, EPI_ISL_488496, EPI_ISL_488497, EPI_ISL_488498, EPI_ISL_488499, EPI_ISL_488500, EPI_ISL_488501, EPI_ISL_488502, EPI_ISL_488503, EPI_ISL_488504, EPI_ISL_488505, EPI_ISL_488506, EPI_ISL_488507, EPI_ISL_488508, EPI_ISL_488509, EPI_ISL_488510, EPI_ISL_488511, EPI_ISL_488512, EPI_ISL_488513, EPI_ISL_488514, EPI_ISL_488515, EPI_ISL_488516, EPI_ISL_488517, EPI_ISL_488518, EPI_ISL_488519, EPI_ISL_488520, EPI_ISL_488521, EPI_ISL_488522, EPI_ISL_488523, EPI_ISL_488524, EPI_ISL_488525, EPI_ISL_488526, EPI_ISL_488527, EPI_ISL_488528, EPI_ISL_488529, EPI_ISL_488530, EPI_ISL_488531, EPI_ISL_488532, EPI_ISL_488533, EPI_ISL_488534, EPI_ISL_488535, EPI_ISL_488536, EPI_ISL_488537, EPI_ISL_488538, EPI_ISL_488539, EPI_ISL_488540, EPI_ISL_488541, EPI_ISL_488542, EPI_ISL_488543, EPI_ISL_488544, EPI_ISL_488545, EPI_ISL_488546, EPI_ISL_488547, EPI_ISL_488548, EPI_ISL_488549, EPI_ISL_488550, EPI_ISL_488551, EPI_ISL_488552, EPI_ISL_488553, EPI_ISL_488554, EPI_ISL_488555, EPI_ISL_488556, EPI_ISL_488557, EPI_ISL_488558, EPI_ISL_488559, EPI_ISL_488560, EPI_ISL_488561, EPI_ISL_488562, EPI_ISL_488563, EPI_ISL_488564, EPI_ISL_488565, EPI_ISL_488566, EPI_ISL_488567, EPI_ISL_488568, EPI_ISL_488569, EPI_ISL_488570, EPI_ISL_488571, EPI_ISL_488572, EPI_ISL_488573, EPI_ISL_488574, EPI_ISL_488575, EPI_ISL_488576, EPI_ISL_488577, EPI_ISL_488578, EPI_ISL_488579, EPI_ISL_488580, EPI_ISL_488581, EPI_ISL_488582, EPI_ISL_488583, EPI_ISL_488584, EPI_ISL_488585, EPI_ISL_488586, EPI_ISL_488587, EPI_ISL_488588, EPI_ISL_488589, EPI_ISL_488590, EPI_ISL_488591, EPI_ISL_488592, EPI_ISL_488593, EPI_ISL_488594, EPI_ISL_488595, EPI_ISL_488596, EPI_ISL_488597, EPI_ISL_488598, EPI_ISL_488599, EPI_ISL_488600, EPI_ISL_488601, EPI_ISL_488602, EPI_ISL_488603, EPI_ISL_488604, EPI_ISL_488605, EPI_ISL_488606, EPI_ISL_488607, EPI_ISL_488608, EPI_ISL_488609, EPI_ISL_488610, EPI_ISL_488611, EPI_ISL_488612, EPI_ISL_488613, EPI_ISL_488614, EPI_ISL_488615, EPI_ISL_488616, EPI_ISL_488617, EPI_ISL_488618, EPI_ISL_488619, EPI_ISL_488620, EPI_ISL_488621, EPI_ISL_488622, EPI_ISL_488623, EPI_ISL_488624, EPI_ISL_488625, EPI_ISL_488626, EPI_ISL_488627, EPI_ISL_488628, EPI_ISL_488629, EPI_ISL_488630, EPI_ISL_488631, EPI_ISL_488632, EPI_ISL_488633, EPI_ISL_488634, EPI_ISL_488635, EPI_ISL_488636, EPI_ISL_488637, EPI_ISL_488638, EPI_ISL_488639, EPI_ISL_488640, EPI_ISL_488641, EPI_ISL_488642, EPI_ISL_488643, EPI_ISL_488644, EPI_ISL_488645, EPI_ISL_488646, EPI_ISL_488647, EPI_ISL_488648, EPI_ISL_488649, EPI_ISL_488650, EPI_ISL_488651, EPI_ISL_488652, EPI_ISL_488653, EPI_ISL_488654, EPI_ISL_488655, EPI_ISL_488656, EPI_ISL_488657, EPI_ISL_488658, EPI_ISL_488659, EPI_ISL_488660, EPI_ISL_488661, EPI_ISL_488662, EPI_ISL_488663, EPI_ISL_488664, EPI_ISL_488665, EPI_ISL_488666, EPI_ISL_488667, EPI_ISL_488668, EPI_ISL_488669, EPI_ISL_488670, EPI_ISL_488671, EPI_ISL_488672, EPI_ISL_488673, EPI_ISL_488674, EPI_ISL_488675, EPI_ISL_488676, EPI_ISL_488677, EPI_ISL_488678, EPI_ISL_488679, EPI_ISL_488680, EPI_ISL_488681, EPI_ISL_488682, EPI_ISL_488683, EPI_ISL_488684, EPI_ISL_488685, EPI_ISL_488686, EPI_ISL_488687, EPI_ISL_488688, EPI_ISL_488689, EPI_ISL_488690, EPI_ISL_488691, EPI_ISL_488692, EPI_ISL_488693, EPI_ISL_488694, EPI_ISL_488695, EPI_ISL_488696, EPI_ISL_488697, EPI_ISL_488698, EPI_ISL_488699, EPI_ISL_488700, EPI_ISL_488701, EPI_ISL_488702, EPI_ISL_488703, EPI_ISL_488704, EPI_ISL_488705, EPI_ISL_488706, EPI_ISL_488707, EPI_ISL_488708, EPI_ISL_488709, EPI_ISL_488710, EPI_ISL_488711, EPI_ISL_488712, EPI_ISL_488713, EPI_ISL_488714, EPI_ISL_488715, EPI_ISL_488716, EPI_ISL_488717, EPI_ISL_488718, EPI_ISL_488719, EPI_ISL_488720, EPI_ISL_488721, EPI_ISL_488722, EPI_ISL_488723, EPI_ISL_488724, EPI_ISL_488725, EPI_ISL_488726, EPI_ISL_488727, EPI_ISL_488728, EPI_ISL_488729, EPI_ISL_488730, EPI_ISL_488731, EPI_ISL_488732, EPI_ISL_488733, EPI_ISL_488734, EPI_ISL_488735, EPI_ISL_488736, EPI_ISL_488737, EPI_ISL_488738, EPI_ISL_488739, EPI_ISL_488740, EPI_ISL_488741, EPI_ISL_488742, EPI_ISL_488743, EPI_ISL_488744, EPI_ISL_488745, EPI_ISL_488746, EPI_ISL_488747, EPI_ISL_488748, EPI_ISL_488749, EPI_ISL_488750, EPI_ISL_488751, EPI_ISL_488752, EPI_ISL_488753, EPI_ISL_488754, EPI_ISL_488755, EPI_ISL_488756, EPI_ISL_488757, EPI_ISL_488758, EPI_ISL_488759, EPI_ISL_488760, EPI_ISL_488761, EPI_ISL_488762, EPI_ISL_488763, EPI_ISL_488764, EPI_ISL_488765, EPI_ISL_488766, EPI_ISL_488767, EPI_ISL_488768, EPI_ISL_488769, EPI_ISL_488770, EPI_ISL_488771, EPI_ISL_488772, EPI_ISL_488773, EPI_ISL_488774, EPI_ISL_488775, EPI_ISL_488776, EPI_ISL_488777, EPI_ISL_488778, EPI_ISL_488779, EPI_ISL_488780, EPI_ISL_488781, EPI_ISL_488782, EPI_ISL_488783, EPI_ISL_488784, EPI_ISL_488785, EPI_ISL_488786, EPI_ISL_488787, EPI_ISL_488788, EPI_ISL_488789, EPI_ISL_488790, EPI_ISL_488791, EPI_ISL_488792, EPI_ISL_488793, EPI_ISL_488794, EPI_ISL_488795, EPI_ISL_488796, EPI_ISL_488797, EPI_ISL_488798, EPI_ISL_488799, EPI_ISL_488800, EPI_ISL_488801, EPI_ISL_488802, EPI_ISL_488803, EPI_ISL_488804, EPI_ISL_488805, EPI_ISL_488806, EPI_ISL_488807, EPI_ISL_488808, EPI_ISL_488809, EPI_ISL_488810, EPI_ISL_488811, EPI_ISL_488812, EPI_ISL_488813, EPI_ISL_488814, EPI_ISL_488815, EPI_ISL_488816, EPI_ISL_488817, EPI_ISL_488818, EPI_ISL_488819, EPI_ISL_488820, EPI_ISL_488821, EPI_ISL_488822, EPI_ISL_488823, EPI_ISL_488824, EPI_ISL_488825, EPI_ISL_488826, EPI_ISL_488827, EPI_ISL_488828, EPI_ISL_488829, EPI_ISL_488830, EPI_ISL_488831, EPI_ISL_488832, EPI_ISL_488833, EPI_ISL_488834, EPI_ISL_488835, EPI_ISL_488836	see above	NU-OMICS DNA Sequencing research facility, Northumbria University	Wellcome Sanger Institute for the COVID-19 Genomics UK Consortium	Chris Duncan, Sheila Waugh, Shirelle Burton-Fanning, Gary Eltringham, Jennifer Collins, Brendan Payne, Yusrî Taha, Emma Swindells, Jane Greenaway, Edward Barton, Darren Scott, Debra Padgett, Elce Graham, Sarah Essex, Steve Liggett, Paul Baker, Lynn Dover, Wen Yew, Gary Black, John Allain, Joshua Lou, Greg Young, Matthew Bashton, Andrew Nelson, Darren Smith and Alex Alderton, Roberto Amato, Sonia Goncalves, Ewan Harrison, David K. Jackson, Ian Johnston, Dominic Kwiatkowski, Cordelia Langford, John Sillitoe on behalf of the Wellcome Sanger Institute COVID-19 Surveillance Team ( <a href="http://www.sanger.ac.uk/covid-team">http://www.sanger.ac.uk/covid-team</a> )
EPI_ISL_488837, EPI_ISL_488838, EPI_ISL_488839	Microbiology Department, Hereford County Hospital	Wellcome Sanger Institute for the COVID-19 Genomics UK Consortium	Alison Johnson, Venkat Sivaprakasam, Fenella Halstead, Jane Thomas, Wendy Hogsdon, Samantha Lamb and Alex Alderton, Roberto Amato, Sonia Goncalves, Ewan Harrison, David K. Jackson, Ian Johnston, Dominic Kwiatkowski, Cordelia Langford, John Sillitoe on behalf of the Wellcome Sanger Institute COVID-19 Surveillance Team ( <a href="http://www.sanger.ac.uk/covid-team">http://www.sanger.ac.uk/covid-team</a> )	
EPI_ISL_488840	Department of Medical Microbiology, Western Sussex Hospitals NHS Foundation Trust, St Richard's Hospital	Wellcome Sanger Institute for the COVID-19 Genomics UK Consortium	Manasa Mutingwende, Sarah Lowdon, Olga Podpomyk, Michelle Erkiert, Jonathan Lewis, Paul Randell and Alex Alderton, Roberto Amato, Sonia Goncalves, Ewan Harrison, David K. Jackson, Ian Johnston, Dominic Kwiatkowski, Cordelia Langford, John Sillitoe on behalf of the Wellcome Sanger Institute COVID-19 Surveillance Team ( <a href="http://www.sanger.ac.uk/covid-team">http://www.sanger.ac.uk/covid-team</a> )	
EPI_ISL_488842, EPI_ISL_488843, EPI_ISL_488844	Microbiology Department, Hereford County Hospital	Wellcome Sanger Institute for the COVID-19 Genomics UK Consortium	Alison Johnson, Venkat Sivaprakasam, Fenella Halstead, Jane Thomas, Wendy Hogsdon, Samantha Lamb and Alex Alderton, Roberto Amato, Sonia Goncalves, Ewan Harrison, David K. Jackson, Ian Johnston, Dominic Kwiatkowski, Cordelia Langford, John Sillitoe on behalf of the Wellcome Sanger Institute COVID-19 Surveillance Team ( <a href="http://www.sanger.ac.uk/covid-team">http://www.sanger.ac.uk/covid-team</a> )	
EPI_ISL_488845	Department of Medical Microbiology, Western Sussex Hospitals NHS Foundation Trust, St Richard's Hospital	Wellcome Sanger Institute for the COVID-19 Genomics UK Consortium	Manasa Mutingwende, Sarah Lowdon, Olga Podpomyk, Michelle Erkiert, Jonathan Lewis, Paul Randell and Alex Alderton, Roberto Amato, Sonia Goncalves, Ewan Harrison, David K. Jackson, Ian Johnston, Dominic Kwiatkowski, Cordelia Langford, John Sillitoe on behalf of the Wellcome Sanger Institute COVID-19 Surveillance Team ( <a href="http://www.sanger.ac.uk/covid-team">http://www.sanger.ac.uk/covid-team</a> )	
EPI_ISL_488846, EPI_ISL_488850, EPI_ISL_488851, EPI_ISL_488852	Microbiology Department, Hereford County Hospital	Wellcome Sanger Institute for the COVID-19 Genomics UK Consortium	Alison Johnson, Venkat Sivaprakasam, Fenella Halstead, Jane Thomas, Wendy Hogsdon, Samantha Lamb and Alex Alderton, Roberto Amato, Sonia Goncalves, Ewan Harrison, David K. Jackson, Ian Johnston, Dominic Kwiatkowski, Cordelia Langford, John Sillitoe on behalf of the Wellcome Sanger Institute COVID-19 Surveillance Team ( <a href="http://www.sanger.ac.uk/covid-team">http://www.sanger.ac.uk/covid-team</a> )	
EPI_ISL_488853, EPI_ISL_488854, EPI_ISL_488855, EPI_ISL_488856, EPI_ISL_488857, EPI_ISL_488858, EPI_ISL_488859, EPI_ISL_488860, EPI_ISL_488861, EPI_ISL_488862, EPI_ISL_488863, EPI_ISL_488864, EPI_ISL_488865, EPI_ISL_488866, EPI_ISL_488867, EPI_ISL_488868, EPI_ISL_488869, EPI_ISL_488870, EPI_ISL_488871, EPI_ISL_488872, EPI_ISL_488873, EPI_ISL_488874, EPI_ISL_488875, EPI_ISL_488876, EPI_ISL_488877, EPI_ISL_488878, EPI_ISL_488879, EPI_ISL_488880, EPI_ISL_488881, EPI_ISL_488882, EPI_ISL_488883, EPI_ISL_488884, EPI_ISL_488885, EPI_ISL_488886, EPI_ISL_488887, EPI_ISL_488888, EPI_ISL_488889, EPI_ISL_488890, EPI_ISL_488891, EPI_ISL_488892, EPI_ISL_488893, EPI_ISL_488894, EPI_ISL_488895, EPI_ISL_488896, EPI_ISL_488897, EPI_ISL_488898, EPI_ISL_488899, EPI_ISL_488900, EPI_ISL_488901, EPI_ISL_488902, EPI_ISL_488903, EPI_ISL_488904, EPI_ISL_488905, EPI_ISL_488906, EPI_ISL_488907, EPI_ISL_488908, EPI_ISL_488909, EPI_ISL_488910, EPI_ISL_488911, EPI_ISL_488912, EPI_ISL_488913, EPI_ISL_488914, EPI_ISL_488915, EPI_ISL_488916, EPI_ISL_488917, EPI_ISL_488918, EPI_ISL_488919, EPI_ISL_488920, EPI_ISL_488921, EPI_ISL_488922, EPI_ISL_488923, EPI_ISL_488924, EPI_ISL_488925, EPI_ISL_488926, EPI_ISL_488927, EPI_ISL_488928, EPI_ISL_488929, EPI_ISL_488930, EPI_ISL_488931, EPI_ISL_488932, EPI_ISL_488933, EPI_ISL_488934, EPI_ISL_488935, EPI_ISL_488936, EPI_ISL_488937, EPI_ISL_488938, EPI_ISL_488939, EPI_ISL_488940, EPI_ISL_488941, EPI_ISL_488942, EPI_ISL_488943, EPI_ISL_488944, EPI_ISL_488945, EPI_ISL_488946, EPI_ISL_488947, EPI_ISL_488948, EPI_ISL_488949, EPI_ISL_488950, EPI_ISL_488951, EPI_ISL_488952, EPI_ISL_488953, EPI_ISL_488954, EPI_ISL_488955, EPI_ISL_488956, EPI_ISL_488957, EPI_ISL_488958, EPI_ISL_488959, EPI_ISL_488960, EPI_ISL_488961, EPI_ISL_488962, EPI_ISL_488963, EPI_ISL_488964, EPI_ISL_488965, EPI_ISL_488966, EPI_ISL_488967, EPI_ISL_488968, EPI_ISL_488969, EPI_ISL_488970, EPI_ISL_488971, EPI_ISL_488972, EPI_ISL_488973, EPI_ISL_488974, EPI_ISL_488975, EPI_ISL_488976, EPI_ISL_488977, EPI_ISL_488978, EPI_ISL_488979, EPI_ISL_488980, EPI_ISL_488981, EPI_ISL_488982, EPI_ISL_488983, EPI_ISL_488984, EPI_ISL_488985, EPI_ISL_488986, EPI_ISL_488987, EPI_ISL_488988, EPI_ISL_488989, EPI_ISL_488990, EPI_ISL_488991, EPI_ISL_488992, EPI_ISL_488993, EPI_ISL_488994, EPI_ISL_488995, EPI_ISL_488996, EPI_ISL_488997, EPI_ISL_488998, EPI_ISL_488999, EPI_ISL_489000, EPI_ISL_489001, EPI_ISL_489002, EPI_ISL_489003, EPI_ISL_489004, EPI_ISL_489005, EPI_ISL_489006, EPI_ISL_489007, EPI_ISL_489008, EPI_ISL_489009, EPI_ISL_489010, EPI_ISL_489011, EPI_ISL_489012, EPI_ISL_489013, EPI_ISL_489014, EPI_ISL_489015, EPI_ISL_489016, EPI_ISL_489017, EPI_ISL_489018, EPI_ISL_489019, EPI_ISL_489020, EPI_ISL_489021, EPI_ISL_489022, EPI_ISL_489023, EPI_ISL_489024, EPI_ISL_489025, EPI_ISL_489026, EPI_ISL_489027, EPI_ISL_489028, EPI_ISL_489029, EPI_ISL_489030, EPI_ISL_489031, EPI_ISL_489032, EPI_ISL_489033, EPI_ISL_489034, EPI_ISL_489035, EPI_ISL_489036, EPI_ISL_489037, EPI_ISL_489038, EPI_ISL_489039, EPI_ISL_489040, EPI_ISL_489041, EPI_ISL_489042, EPI_ISL_489043, EPI_ISL_489044, EPI_ISL_489045, EPI_ISL_489046, EPI_ISL_489047, EPI_ISL_489048, EPI_ISL_489049, EPI_ISL_489050, EPI_ISL_489051, EPI_ISL_489052, EPI_ISL_489053, EPI_ISL_489054, EPI_ISL_489055, EPI_ISL_489056, EPI_ISL_489057, EPI_ISL_489058, EPI_ISL_489059, EPI_ISL_489060, EPI_ISL_489061, EPI_ISL_489062, EPI_ISL_489063	see above	Virolgy Department, Royal Infirmary of Edinburgh, NHS Lothian / School of Biological Sciences, University of Edinburgh	Wellcome Sanger Institute for the COVID-19 Genomics UK Consortium	McHugh M, Dewar R, Rooke S, O'Toole A, Scher E, Hill V, McCrone JT, Colquhoun R, Yu X, Jackson B, Rambaut A, Templeton K and Alex Alderton, Roberto Amato, Sonia Goncalves, Ewan Harrison, David K. Jackson, Ian Johnston, Dominic Kwiatkowski, Cordelia Langford, John Sillitoe on behalf of the Wellcome Sanger Institute COVID-19 Surveillance Team ( <a href="http://www.sanger.ac.uk/covid-team">http://www.sanger.ac.uk/covid-team</a> )
EPI_ISL_488877	PHE South West Regional Laboratory, National Infection Service	Wellcome Sanger Institute for the COVID-19 Genomics UK Consortium	Stephanie Hutchings, Hannah Pymont, Dr Peter Muir, Barry Vipond, Rich Hopes; and Alex Alderton, Roberto Amato, Sonia Goncalves, Ewan Harrison, David K. Jackson, Ian Johnston, Dominic Kwiatkowski, Cordelia Langford, John Sillitoe on behalf of the Wellcome Sanger Institute COVID-19 Surveillance Team ( <a href="http://www.sanger.ac.uk/covid-team">http://www.sanger.ac.uk/covid-team</a> )	
EPI_ISL_488879, EPI_ISL_488880, EPI_ISL_488881, EPI_ISL_488882, EPI_ISL_488883, EPI_ISL_488884, EPI_ISL_488885, EPI_ISL_488886, EPI_ISL_488887, EPI_ISL_488888, EPI_ISL_488889, EPI_ISL_488890, EPI_ISL_488891, EPI_ISL_488892, EPI_ISL_488893, EPI_ISL_488894, EPI_ISL_488895, EPI_ISL_488896, EPI_ISL_488897, EPI_ISL_488898, EPI_ISL_488899, EPI_ISL_488900, EPI_ISL_488901, EPI_ISL_488902, EPI_ISL_488903, EPI_ISL_488904, EPI_ISL_488905, EPI_ISL_488906, EPI_ISL_488907, EPI_ISL_488908, EPI_ISL_488909, EPI_ISL_488910, EPI_ISL_488911, EPI_ISL_488912, EPI_ISL_488913, EPI_ISL_488914, EPI_ISL_488915, EPI_ISL_488916, EPI_ISL_488917, EPI_ISL_488918, EPI_ISL_488919, EPI_ISL_488920, EPI_ISL_488921, EPI_ISL_488922, EPI_ISL_488923, EPI_ISL_488924, EPI_ISL_488925, EPI_ISL_488926, EPI_ISL_488927, EPI_ISL_488928, EPI_ISL_488929, EPI_ISL_488930, EPI_ISL_488931, EPI_ISL_488932, EPI_ISL_488933, EPI_ISL_488934, EPI_ISL_488935, EPI_ISL_488936, EPI_ISL_488937, EPI_ISL_488938, EPI_ISL_488939, EPI_ISL_488940, EPI_ISL_488941, EPI_ISL_488942, EPI_ISL_488943, EPI_ISL_488944, EPI_ISL_488945, EPI_ISL_488946, EPI_ISL_488947, EPI_ISL_488948, EPI_ISL_488949, EPI_ISL_488950, EPI_ISL_488951, EPI_ISL_488952, EPI_ISL_488953, EPI_ISL_488954, EPI_ISL_488955, EPI_ISL_488956, EPI_ISL_488957, EPI_ISL_488958, EPI_ISL_488959, EPI_ISL_488960, EPI_ISL_488961, EPI_ISL_488962, EPI_ISL_488963, EPI_ISL_488964, EPI_ISL_488965, EPI_ISL_488966, EPI_ISL_488967, EPI_ISL_488968, EPI_ISL_488969, EPI_ISL_488970, EPI_ISL_488971, EPI_ISL_488972, EPI_ISL_488973, EPI_ISL_488974, EPI_ISL_488975, EPI_ISL_488976, EPI_ISL_488977, EPI_ISL_488978, EPI_ISL_488979, EPI_ISL_488980, EPI_ISL_488981, EPI_ISL_488982, EPI_ISL_488983, EPI_ISL_488984, EPI_ISL_488985, EPI_ISL_488986, EPI_ISL_488987, EPI_ISL_488988, EPI_ISL_488989, EPI_ISL_488990, EPI_ISL_488991, EPI_ISL_488992, EPI_ISL_488993, EPI_ISL_488994, EPI_ISL_488995, EPI_ISL_488996, EPI_ISL_488997, EPI_ISL_488998, EPI_ISL_488999, EPI_ISL_489000, EPI_ISL_489001, EPI_ISL_489002, EPI_ISL_489003, EPI_ISL_489004, EPI_ISL_489005, EPI_ISL_489006, EPI_ISL_489007, EPI_ISL_489008, EPI_ISL_489009, EPI_ISL_489010, EPI_ISL_489011, EPI_ISL_489012, EPI_ISL_489013, EPI_ISL_489014, EPI_ISL_489015, EPI_ISL_489016, EPI_ISL_489017, EPI_ISL_489018, EPI_ISL_489019, EPI_ISL_489020, EPI_ISL_489021, EPI_ISL_489022, EPI_ISL_489023, EPI_ISL_489024, EPI_ISL_489025, EPI_ISL_489026, EPI_ISL_489027, EPI_ISL_489028, EPI_ISL_489029, EPI_ISL_489030, EPI_ISL_489031, EPI_ISL_489032, EPI_ISL_489033, EPI_ISL_489034, EPI_ISL_489035, EPI_ISL_489036, EPI_ISL_489037, EPI_ISL_489038, EPI_ISL_489039, EPI_ISL_489040, EPI_ISL_489041, EPI_ISL_489042, EPI_ISL_489043, EPI_ISL_489044, EPI_ISL_489045, EPI_ISL_489046, EPI_ISL_489047, EPI_ISL_489048, EPI_ISL_489049, EPI_ISL_489050, EPI_ISL_489051, EPI_ISL_489052, EPI_ISL_489053, EPI_ISL_489054, EPI_ISL_489055, EPI_ISL_489056, EPI_ISL_489057, EPI_ISL_489058, EPI_ISL_489059, EPI_ISL_489060, EPI_ISL_489061, EPI_ISL_489062, EPI_ISL_489063	see above	NU-OMICS DNA Sequencing research facility, Northumbria University	Wellcome Sanger Institute for the COVID-19 Genomics UK Consortium	Chris Duncan, Sheila Waugh, Shirelle Burton-Fanning, Gary Eltringham, Jennifer Collins, Brendan Payne, Yusrî Taha, Emma Swindells, Jane Greenaway, Edward Barton, Darren Scott, Debra Padgett, Elce Graham, Sarah Essex, Steve Liggett, Paul Baker, Lynn Dover, Wen Yew, Gary Black, John Allain, Joshua Lou, Greg Young, Matthew Bashton, Andrew Nelson, Darren Smith and Alex Alderton, Roberto Amato, Sonia Goncalves, Ewan Harrison, David K. Jackson, Ian Johnston, Dominic Kwiatkowski, Cordelia Langford, John Sillitoe on behalf of the Wellcome Sanger Institute COVID-19 Surveillance Team ( <a href="http://www.sanger.ac.uk/covid-team">http://www.sanger.ac.uk/covid-team</a> )
EPI_ISL_489120	PHE South West Regional Laboratory, National Infection Service	Wellcome Sanger Institute for the COVID-19 Genomics UK Consortium	Stephanie Hutchings, Hannah Pymont, Dr Peter Muir, Barry Vipond, Rich Hopes; and Alex Alderton, Roberto Amato, Sonia Goncalves, Ewan Harrison, David K. Jackson, Ian Johnston, Dominic Kwiatkowski, Cordelia Langford, John Sillitoe on behalf of the Wellcome Sanger Institute COVID-19 Surveillance Team ( <a href="http://www.sanger.ac.uk/covid-team">http://www.sanger.ac.uk/covid-team</a> )	
EPI_ISL_489121, EPI_ISL_489122, EPI_ISL_489123, EPI_ISL_489124, EPI_ISL_489125, EPI_ISL_489126, EPI_ISL_489127, EPI_ISL_489128, EPI_ISL_489129, EPI_ISL_489131, EPI_ISL_489132, EPI_ISL_489133, EPI_ISL_489134, EPI_ISL_489135	Department of Pathology, University of Cambridge	Wellcome Sanger Institute for the COVID-19 Genomics UK Consortium	Chris Duncan, Sheila Waugh, Shirelle Burton-Fanning, Gary Eltringham, Jennifer Collins, Brendan Payne, Yusrî Taha, Emma Swindells, Jane Greenaway, Edward Barton, Darren Scott, Debra Padgett, Elce Graham, Sarah Essex, Steve Liggett, Paul Baker, Lynn Dover, Wen Yew, Gary Black, John Allain, Joshua Lou, Greg Young, Matthew Bashton, Andrew Nelson, Darren Smith and Alex Alderton, Roberto Amato, Sonia Goncalves, Ewan Harrison, David K. Jackson, Ian Johnston, Dominic Kwiatkowski, Cordelia Langford, John Sillitoe on behalf of the Wellcome Sanger Institute COVID-19 Surveillance Team ( <a href="http://www.sanger.ac.uk/covid-team">http://www.sanger.ac.uk/covid-team</a> )	
EPI_ISL_489151, EPI_ISL_489152, EPI_ISL_489153, EPI_ISL_489154, EPI_ISL_489155	NU-OMICS DNA Sequencing research facility, Northumbria University	Wellcome Sanger Institute for the COVID-19 Genomics UK Consortium	Chris Duncan, Sheila Waugh, Shirelle Burton-Fanning, Gary Eltringham, Jennifer Collins, Brendan Payne, Yusrî Taha, Emma Swindells, Jane Greenaway, Edward Barton, Darren Scott, Debra Padgett, Elce Graham, Sarah Essex, Steve Liggett, Paul Baker, Lynn Dover, Wen Yew, Gary Black, John Allain, Joshua Lou, Greg Young, Matthew Bashton, Andrew Nelson, Darren Smith and Alex Alderton, Roberto Amato, Sonia Goncalves, Ewan Harrison, David K. Jackson, Ian Johnston, Dominic Kwiatkowski, Cordelia Langford, John Sillitoe on behalf of the Wellcome Sanger Institute COVID-19 Surveillance Team ( <a href="http://www.sanger.ac.uk/covid-team">http://www.sanger.ac.uk/covid-team</a> )	
EPI_ISL_489156, EPI_ISL_489160, EPI_ISL_489162, EPI_ISL_489168, EPI_ISL_489172, EPI_ISL_489174, EPI_ISL_489177, EPI_ISL_489181, EPI_ISL_489183, EPI_ISL_489185, EPI_ISL_489186, EPI_ISL_489187, EPI_ISL_489189, EPI_ISL_489190, EPI_ISL_489192, EPI_ISL_489193, EPI_ISL_489194, EPI_ISL_489195, EPI_ISL_489196, EPI_ISL_489197, EPI_ISL_489198,				



[illegible]



EPI_ISL_489547	NHSGGC West of Scotland Specialist Virology Centre / MRC-University of Glasgow Centre for Virus Research	Wellcome Sanger Institute for the COVID-19 Genomics UK Consortium	<p>Sillitoe on behalf of the Wellcome Sanger Institute COVID-19 Surveillance Team (<a href="http://www.sanger.ac.uk/covid-team">http://www.sanger.ac.uk/covid-team</a>)</p> <p>Ana da Silva Filipe, Natasha Johnson, Kathy Smollett, Daniel Mair, Stephen Carmichael, Lily Tong, Jenna Nichols, Elihu Aranday-Cortes, Kirstyn Brunker, Yasmin Parr, Kyriaki Nomikou; Sarah McDonald, Marc Niebel, Pataweé Asamaphan; Richard Orton, Joseph Hughes, Sreenu Vattipally, David L Robertson; Alasdair MacLean, Rory Gunson; Kathy Li, Natasha Jesudasan, Rajiv Shah, James Shepherd, Antonia Ho, Alice Broos, Emma Thomson and Alex Alderton, Roberto Amato, Sonia Goncalves, Ewan Harrison, David K. Jackson, Ian Johnston, Dominic Kwiatkowski, Cordelia Langford, John Sillitoe on behalf of the Wellcome Sanger Institute COVID-19 Surveillance Team (<a href="http://www.sanger.ac.uk/covid-team">http://www.sanger.ac.uk/covid-team</a>)</p>
EPI_ISL_489549, EPI_ISL_489550, EPI_ISL_489552, EPI_ISL_489553, EPI_ISL_489554, EPI_ISL_489557, EPI_ISL_489558, EPI_ISL_489559, EPI_ISL_489560, EPI_ISL_489562, EPI_ISL_489563, EPI_ISL_489564, EPI_ISL_489565, EPI_ISL_489568, EPI_ISL_489569, EPI_ISL_489570, EPI_ISL_489571, EPI_ISL_489572, EPI_ISL_489573, EPI_ISL_489575, EPI_ISL_489576, EPI_ISL_489577	see above	Department of Pathology, University of Cambridge	<p>Wellcome Sanger Institute for the COVID-19 Genomics UK Consortium</p> <p>Luke W Meredith, M. Estée Török , Myra Hosmillo, William L. Hamilton, Martin D. Curran, Theresa Feltwell, Grant Hall, Anna Yakovleva, Fahad A Khokhar, Charlotte J. Houldcroft, Laura G Caller, Aminu S. Jahun, Sarah L. Caddy, Ian Goodfellow; and Alex Alderton, Roberto Amato, Sonia Goncalves, Ewan Harrison, David K. Jackson, Ian Johnston, Dominic Kwiatkowski, Cordelia Langford, John Sillitoe on behalf of the Wellcome Sanger Institute COVID-19 Surveillance Team (<a href="http://www.sanger.ac.uk/covid-team">http://www.sanger.ac.uk/covid-team</a>)</p>
EPI_ISL_489578, EPI_ISL_489579, EPI_ISL_489580, EPI_ISL_489584, EPI_ISL_489585, EPI_ISL_489586, EPI_ISL_489587, EPI_ISL_489588, EPI_ISL_489590, EPI_ISL_489591, EPI_ISL_489593, EPI_ISL_489594, EPI_ISL_489595, EPI_ISL_489596, EPI_ISL_489597, EPI_ISL_489598, EPI_ISL_489599, EPI_ISL_489600, EPI_ISL_489601, EPI_ISL_489602, EPI_ISL_489603, EPI_ISL_489604, EPI_ISL_489606, EPI_ISL_489612, EPI_ISL_489613, EPI_ISL_489615, EPI_ISL_489616, EPI_ISL_489617, EPI_ISL_489619, EPI_ISL_489620, EPI_ISL_489621, EPI_ISL_489622, EPI_ISL_489623, EPI_ISL_489625, EPI_ISL_489626, EPI_ISL_489627, EPI_ISL_489628, EPI_ISL_489631, EPI_ISL_489632, EPI_ISL_489633, EPI_ISL_489635, EPI_ISL_489637, EPI_ISL_489638, EPI_ISL_489639, EPI_ISL_489640, EPI_ISL_489641, EPI_ISL_489642, EPI_ISL_489643, EPI_ISL_489647, EPI_ISL_489648, EPI_ISL_489649, EPI_ISL_489650, EPI_ISL_489651, EPI_ISL_489654, EPI_ISL_489656, EPI_ISL_489657, EPI_ISL_489658, EPI_ISL_489660, EPI_ISL_489661, EPI_ISL_489663, EPI_ISL_489664, EPI_ISL_489666, EPI_ISL_489667, EPI_ISL_489668, EPI_ISL_489669, EPI_ISL_489670, EPI_ISL_489672, EPI_ISL_489674, EPI_ISL_489676, EPI_ISL_489678, EPI_ISL_489679, EPI_ISL_489680, EPI_ISL_489682, EPI_ISL_489683, EPI_ISL_489684, EPI_ISL_489685, EPI_ISL_489689, EPI_ISL_489690, EPI_ISL_489692, EPI_ISL_489693, EPI_ISL_489694, EPI_ISL_489697, EPI_ISL_489698, EPI_ISL_489699, EPI_ISL_489701, EPI_ISL_489703, EPI_ISL_489704, EPI_ISL_489705, EPI_ISL_489706	see above	NHSGGC West of Scotland Specialist Virology Centre / MRC-University of Glasgow Centre for Virus Research	<p>Wellcome Sanger Institute for the COVID-19 Genomics UK Consortium</p> <p>Ana da Silva Filipe, Natasha Johnson, Kathy Smollett, Daniel Mair, Stephen Carmichael, Lily Tong, Jenna Nichols, Elihu Aranday-Cortes, Kirstyn Brunker, Yasmin Parr, Kyriaki Nomikou; Sarah McDonald, Marc Niebel, Pataweé Asamaphan; Richard Orton, Joseph Hughes, Sreenu Vattipally, David L Robertson; Alasdair MacLean, Rory Gunson; Kathy Li, Natasha Jesudasan, Rajiv Shah, James Shepherd, Antonia Ho, Alice Broos, Emma Thomson and Alex Alderton, Roberto Amato, Sonia Goncalves, Ewan Harrison, David K. Jackson, Ian Johnston, Dominic Kwiatkowski, Cordelia Langford, John Sillitoe on behalf of the Wellcome Sanger Institute COVID-19 Surveillance Team (<a href="http://www.sanger.ac.uk/covid-team">http://www.sanger.ac.uk/covid-team</a>)</p>
EPI_ISL_489708	The National Institute of Public Health	The National Institute of Public Health and State Veterinary Institute Prague	Nagy,Ajirincova,H;Novakova,L;Trnka,D;Vecerova,J
EPI_ISL_489709	The National Institute of Public Health	The National Institute of Public Health and State Veterinary Institute Prague	Nagy,Ajirincova,H;Novakova,L;Trnka,D;Vecerova,J
EPI_ISL_489833	Clinical Microbiology Laboratory- Basurto University Hospital	Biocruces-Bizkaia	Mikel J. Urrutikoetxea-Gutierrez, Ana Belén Belén de la Hoz, Matxalen Vidal-García, Mª Carmen Nieto Toboso, Estibaliz Ugalde-Zarraga, José Luis Díaz de Tuesta del Arco
EPI_ISL_489834	Clinical Microbiology Laboratory- Basurto University Hospital	Biocruces-Bizkaia	Mikel J. Urrutikoetxea-Gutierrez, Ana Belén Belén de la Hoz, Matxalen Vidal-García, Mª Carmen Nieto Toboso, Estibaliz Ugalde-Zarraga, José Luis Díaz de Tuesta del Arco
EPI_ISL_489835	Clinical Microbiology Laboratory- Basurto University Hospital	Biocruces-Bizkaia	Mikel J. Urrutikoetxea-Gutierrez, Ana Belén Belén de la Hoz, Matxalen Vidal-García, Mª Carmen Nieto Toboso, Estibaliz Ugalde-Zarraga, José Luis Díaz de Tuesta del Arco
EPI_ISL_489960, EPI_ISL_489961, EPI_ISL_489962, EPI_ISL_489963, EPI_ISL_489964, EPI_ISL_489965, EPI_ISL_489966, EPI_ISL_489967, EPI_ISL_489968, EPI_ISL_489969, EPI_ISL_489970, EPI_ISL_489971, EPI_ISL_489972, EPI_ISL_489973, EPI_ISL_489974, EPI_ISL_489975, EPI_ISL_489976, EPI_ISL_489977, EPI_ISL_489978, EPI_ISL_489979, EPI_ISL_489980, EPI_ISL_489981, EPI_ISL_489982, EPI_ISL_489983, EPI_ISL_489984, EPI_ISL_489985, EPI_ISL_489986	see above	Department of Biosystems Science and Engineering, ETH Zürich	<p>Christian Beisel, Sarah Nadeau, Ivan Topolsky, Pedro Ferreira, Philipp Jablonski, Susana Posada-Céspedes, Tobias Schär, Ali Nissen, Natascha Santacroce, Elodie Burcklen, Christiane Beckmann, Maurice Redondo, Olivier Kobel, Christoph Noppen, Sophie Seidel, Noemie Santamaria de Souza, Niko Beerenwinkel, Tanja Stadler</p>
EPI_ISL_490112	The National Institute of Public Health	The National Institute of Public Health and State Veterinary Institute Prague	Nagy,Ajirincova,H;Novakova,L;Trnka,D;Vecerova,J
EPI_ISL_490202	Clinical Microbiology Laboratory- Basurto University Hospital	Biocruces-Bizkaia	Mikel J. Urrutikoetxea-Gutierrez, Ana Belén Belén de la Hoz, Matxalen Vidal-García, Mª Carmen Nieto Toboso, Estibaliz Ugalde-Zarraga, José Luis Díaz de Tuesta del Arco
EPI_ISL_490203	Clinical Microbiology Laboratory- Basurto University Hospital	Biocruces-Bizkaia	Mikel J. Urrutikoetxea-Gutierrez, Ana Belén Belén de la Hoz, Matxalen Vidal-García, Mª Carmen Nieto Toboso, Estibaliz Ugalde-Zarraga, José Luis Díaz de Tuesta del Arco
EPI_ISL_490204	Clinical Microbiology Laboratory- Basurto University Hospital	Biocruces-Bizkaia	Mikel J. Urrutikoetxea-Gutierrez, Ana Belén Belén de la Hoz, Matxalen Vidal-García, Mª Carmen Nieto Toboso, Estibaliz Ugalde-Zarraga, José Luis Díaz de Tuesta del Arco
EPI_ISL_490205, EPI_ISL_490206, EPI_ISL_490207, EPI_ISL_490208	München Klinik Schwabing	MGZ Medical Genetics Center	Dieter A. Wolf, Elke Holinski-Feder
EPI_ISL_490225, EPI_ISL_490226, EPI_ISL_490227, EPI_ISL_490228, EPI_ISL_490229, EPI_ISL_490232, EPI_ISL_490233, EPI_ISL_490234, EPI_ISL_490235, EPI_ISL_490236, EPI_ISL_490237, EPI_ISL_490238, EPI_ISL_490239, EPI_ISL_490240, EPI_ISL_490241, EPI_ISL_490242, EPI_ISL_490243, EPI_ISL_490244, EPI_ISL_490245, EPI_ISL_490246, EPI_ISL_490247, EPI_ISL_490249, EPI_ISL_490250, EPI_ISL_490251, EPI_ISL_490254	see above	Respiratory Virus Unit, Microbiology Services Colindale, Public Health England	PHE Covid Sequencing Team
EPI_ISL_490327, EPI_ISL_490328, EPI_ISL_490329	Department of Pathology, University of Cambridge	COVID-19 Genomics UK (COG-UK) Consortium	Luke W Meredith, M. Estée Török , Myra Hosmillo, William L. Hamilton, Martin D. Curran, Theresa Feltwell, Grant Hall, Anna Yakovleva, Fahad A Khokhar, Charlotte J. Houldcroft, Laura G Caller, Aminu S. Jahun, Sarah L. Caddy, Yasmin Chaudhry, Malte Pinckert, Ian Goodfellow
EPI_ISL_490330	West of Scotland Specialist Virology Centre, NHSGGC / MRC-University of Glasgow Centre for Virus Research	COVID-19 Genomics UK (COG-UK) Consortium	Ana da Silva Filipe, Natasha Johnson, Kathy Smollett, Daniel Mair, Stephen Carmichael, Lily Tong, Jenna Nichols, Elihu Aranday-Cortes, Kirstyn Brunker, Yasmin Parr, Alice Broos, Kyriaki Nomikou; Sarah McDonald, Marc Niebel, Pataweé Asamaphan; Richard Orton, Joseph Hughes, Sreenu Vattipally, David L Robertson; Alasdair MacLean, Rory Gunson; Kathy Li, Natasha Jesudasan, Rajiv Shah, James Shepherd, Antonia Ho, Emma Thomson
EPI_ISL_490336, EPI_ISL_490337, EPI_ISL_490338, EPI_ISL_490339, EPI_ISL_490343, EPI_ISL_490345, EPI_ISL_490346, EPI_ISL_490347, EPI_ISL_490348, EPI_ISL_490354, EPI_ISL_490359, EPI_ISL_490364, EPI_ISL_490365, EPI_ISL_490370, EPI_ISL_490371, EPI_ISL_490373, EPI_ISL_490374, EPI_ISL_490375, EPI_ISL_490377, EPI_ISL_490378, EPI_ISL_490379, EPI_ISL_490380, EPI_ISL_490382, EPI_ISL_490398, EPI_ISL_490408, EPI_ISL_490409, EPI_ISL_490410, EPI_ISL_490412, EPI_ISL_490413, EPI_ISL_490414, EPI_ISL_490415, EPI_ISL_490417, EPI_ISL_490418, EPI_ISL_490419, EPI_ISL_490420	see above	Liverpool Clinical Laboratories	Sam Haldenby, Anita Lucaci, Steve Paterson, Julian Hiscox, Alistair Darby, M Almsaud, A Alrezaihi, Muhannad Alruwaili, Stuart D Armstrong, Jones Benjamin, Eleanor G Bentley, Anu Chawla, Jordan J Clark, Angela Cowell, Richard Eccles, Isabel García-Dorival, Matthew Gemmell, Alessandro Gerada, PKF Gilmore, Richard Gregory, Ximeng Han, Catherine Hartley, Margaret Hughes, Miren Iturriza-Gomara, James Johnson, L Luu, Jenifer Manson, Charlotte Nelson, Elaine O'Toole, Cassie Olateju, Rebekah Penrice-Randal , Lucille Rainbow, N.P Randle, Trevor Ian Robinson, Parul Sharma, Ghada T Shawli, James P Stewart, Neil Swainston, Ecaterina Varnos, Joanne Watts, Mark Whitehead
EPI_ISL_490421, EPI_ISL_490422, EPI_ISL_490423, EPI_ISL_490424, EPI_ISL_490425, EPI_ISL_490426, EPI_ISL_490427, EPI_ISL_490428, EPI_ISL_490429, EPI_ISL_490430, EPI_ISL_490431, EPI_ISL_490432, EPI_ISL_490433, EPI_ISL_490434, EPI_ISL_490435, EPI_ISL_490436, EPI_ISL_490437, EPI_ISL_490438, EPI_ISL_490439	see above	University College London Hospital	Judith Heaney, Matthew Byott, Dan Frampton, Moira Spyer and Eleni Nastouli
EPI_ISL_490444, EPI_ISL_490449, EPI_ISL_490451, EPI_ISL_490452, EPI_ISL_490453, EPI_ISL_490461, EPI_ISL_490467, EPI_ISL_490469, EPI_ISL_490472, EPI_ISL_490473, EPI_ISL_490474, EPI_ISL_490478, EPI_ISL_490479, EPI_ISL_490481, EPI_ISL_490482, EPI_ISL_490485, EPI_ISL_490487, EPI_ISL_490492	see above	Northumbria University / South Tees Hospitals NHS Foundation Trust / North Cumbria Integrated Care NHS Foundation Trust / North Tees and Hartlepool NHS Foundation Trust / Newcastle Hospitals NHS Foundation Trust	Darren L Smith,Andrew Nelson,Matthew Bashton,Greg R Young,Joshua Loh,John Allan,Mohammad A Tariq,Giles S Holt,Gary Black,Wen C Yew,Lynn Dover,Paul Baker,Steve Liggett,Sarah Essex,Jane Greenaway,Debra Padgett,Clive Graham,Garren Scott,Edward Barton,Emma Swindells,Brendan Payne,Jennifer Collins,Yusri Taha,Gary Eitringham
EPI_ISL_490498, EPI_ISL_490502, EPI_ISL_490504, EPI_ISL_490505, EPI_ISL_490506, EPI_ISL_490507, EPI_ISL_490509, EPI_ISL_490511, EPI_ISL_490514, EPI_ISL_490515, EPI_ISL_490519, EPI_ISL_490520, EPI_ISL_490524, EPI_ISL_490526, EPI_ISL_490528, EPI_ISL_490529, EPI_ISL_490530, EPI_ISL_490532, EPI_ISL_490533, EPI_ISL_490537, EPI_ISL_490538, EPI_ISL_490540, EPI_ISL_490541, EPI_ISL_490543, EPI_ISL_490549, EPI_ISL_490550, EPI_ISL_490551, EPI_ISL_490556, EPI_ISL_490557, EPI_ISL_490558	see above	Quadrant Institute Bioscience	Dave J. Baker, Gemma L. Kay, Alp Aydin, Thanh Le-Viet, Steven Rudder, Ana P. Tedim, Anastasia Kolyva, Maria Diaz, Leonardo de Oliveira Martins, Nabil-Fareed Ali Khan, Lizzie Meadows, Rachael Ngozi Elumogo, Muhammad Yasir, Nicholas M. Thomson, Alexander J Trotter, Rachel Gilroy, Samuel Bloomfield, Claire Stuart, Andrew Bell, Reenesh Prakash, Samir Dervisevic, Alison E. Mather, John Walin, Mark Webber, Andrew J. Page, Justin O'Grady
EPI_ISL_490561, EPI_ISL_490562	Queens Medical Centre, Clinical Microbiology Department / DeepSeq Nottingham	COVID-19 Genomics UK (COG-UK) Consortium	Gemma Clark, Wendy Smith, Manjinder Khakh, Vicki M Fleming, Michelle M Lister, Hannah Howson-Wells, Jonathan Ball, Patrick McClure, Joseph Chappell, Theocharis Tsoleridis, Nadine Holmes, Matthew Carlisle, Christopher Moore, Fei Sang, Johnny Debebe, Victoria Wright, Matthew Loose
EPI_ISL_490563, EPI_ISL_490566, EPI_ISL_490567, EPI_ISL_490568, EPI_ISL_490569, EPI_ISL_490570, EPI_ISL_490571, EPI_ISL_490573, EPI_ISL_490574, EPI_ISL_490575, EPI_ISL_490576, EPI_ISL_490577, EPI_ISL_490579, EPI_ISL_490580	see above	Lincolnshire Hospitals and DeepSeq Nottingham	Nichola Duckworth, Tim Sloan, Sarah Walsh, Jonathan Ball, Patrick McClure, Joseph Chappell, Nadine Holmes, Matthew Carlisle, Christopher Moore, Fei Sang, Johnny Debebe, Victoria Wright, Matthew Loose
EPI_ISL_490581, EPI_ISL_490585, EPI_ISL_490586, EPI_ISL_490587, EPI_ISL_490588, EPI_ISL_490589, EPI_ISL_490591, EPI_ISL_490595, EPI_ISL_490598, EPI_ISL_490601, EPI_ISL_490605, EPI_ISL_490607, EPI_ISL_490608, EPI_ISL_490611, EPI_ISL_490612, EPI_ISL_490613, EPI_ISL_490614, EPI_ISL_490615, EPI_ISL_490617, EPI_ISL_490621, EPI_ISL_490622, EPI_ISL_490623, EPI_ISL_490624, EPI_ISL_490626, EPI_ISL_490627, EPI_ISL_490628, EPI_ISL_490629, EPI_ISL_490630, EPI_ISL_490631, EPI_ISL_490635, EPI_ISL_490637, EPI_ISL_490638, EPI_ISL_490639, EPI_ISL_490642	see above	Virology Department, Sheffield Teaching Hospitals NHS Foundation Trust/Department of Infection, Immunity and Cardiovascular Disease, The Medical School, University of Sheffield	Thushan de Silva, Matthew Parker, Nikki Smith, Adri Anyal, Rebecca Brown, Luke Green, Rachel Tucker, Paul Parsons, Danielle Groves, Katie Johnson, Laura Carrilero, Alex Keeley, Dave Partridge, Matthew Wyles, Benjamin Lindsey, Mehmet Yavuz, Mohammad Raza, Cariad Evans
EPI_ISL_490646, EPI_ISL_490651, EPI_ISL_490652, EPI_ISL_490654, EPI_ISL_490657, EPI_ISL_490659, EPI_ISL_490661, EPI_ISL_490662, EPI_ISL_490664, EPI_ISL_490665, EPI_ISL_490666, EPI_ISL_490669, EPI_ISL_490670, EPI_ISL_490675, EPI_ISL_490680, EPI_ISL_490685, EPI_ISL_490686, EPI_ISL_490687, EPI_ISL_490690, EPI_ISL_490692, EPI_ISL_490694, EPI_ISL_490695, EPI_ISL_490696, EPI_ISL_490697, EPI_ISL_490698, EPI_ISL_490700, EPI_ISL_490701, EPI_ISL_490702, EPI_ISL_490703, EPI_ISL_490704, EPI_ISL_490705, EPI_ISL_490706, EPI_ISL_490707, EPI_ISL_490709	see above	West of Scotland Specialist Virology Centre, NHSGGC / MRC-University of Glasgow Centre for Virus Research	Ana da Silva Filipe, Natasha Johnson, Kathy Smollett, Daniel Mair, Stephen Carmichael, Lily Tong, Jenna Nichols, Elihu Aranday-Cortes, Kirstyn Brunker, Yasmin Parr, Alice Broos, Kyriaki Nomikou; Sarah McDonald, Marc Niebel, Pataweé Asamaphan; Richard Orton, Joseph Hughes, Sreenu Vattipally, David L Robertson; Alasdair MacLean, Rory Gunson; Kathy Li, Natasha Jesudasan, Rajiv Shah, James Shepherd, Antonia Ho, Emma Thomson
EPI_ISL_490712, EPI_ISL_490718, EPI_ISL_490722, EPI_ISL_490723, EPI_ISL_490726, EPI_ISL_490727, EPI_ISL_490728, EPI_ISL_490731, EPI_ISL_490733, EPI_ISL_490735, EPI_ISL_490738, EPI_ISL_490740, EPI_ISL_490745, EPI_ISL_490747, EPI_ISL_490751, EPI_ISL_490753, EPI_ISL_490755, EPI_ISL_490759, EPI_ISL_490760, EPI_ISL_490762, EPI_ISL_490763, EPI_ISL_490767, EPI_ISL_490769, EPI_ISL_490770, EPI_ISL_490773, EPI_ISL_490781, EPI_ISL_490782, EPI_ISL_490783, EPI_ISL_490787, EPI_ISL_490796, EPI_ISL_490799, EPI_ISL_490800, EPI_ISL_490802, EPI_ISL_490805, EPI_ISL_490806, EPI_ISL_490807, EPI_ISL_490812, EPI_ISL_490813, EPI_ISL_490814, EPI_ISL_490815, EPI_ISL_490816, EPI_ISL_490817, EPI_ISL_490818, EPI_ISL_490819, EPI_ISL_490820, EPI_ISL_490825, EPI_ISL_490827, EPI_ISL_490829, EPI_ISL_490830, EPI_ISL_490833, EPI_ISL_490835, EPI_ISL_490838, EPI_ISL_490839, EPI_ISL_490840, EPI_ISL_490845, EPI_ISL_490848, EPI_ISL_490850, EPI_ISL_490851, EPI_ISL_490852, EPI_ISL_490855, EPI_ISL_490857, EPI_ISL_490859, EPI_ISL_490861, EPI_ISL_490862, EPI_ISL_490865, EPI_ISL_490866, EPI_ISL_490867	see above	Wales Specialist Virology Centre Sequencing lab: Pathogen Genomics Unit	Catherine Moore, Johnathan Evans, Laura Gifford, Malorie Perry, Simon Cottrell, Angela Marchbank, Alec Birchley, Alexander Adams, Amy Gaskin, Bree Gatica-Wilcox, Jason Coombes, Joel Southgate, Lauren Gilbert, Lee Graham, Nicola Pacchiarini, Sara Kumzende-Summerhayes, Sarah Taylor, Sophie Jones, Sara Rey, Matthew Bull, Joanne Watkins, Sally Connor
EPI_ISL_490977	Clinical Microbiology Laboratory- Basurto University Hospital	Biocruces-Bizkaia	Mikel J. Urrutikoetxea-Gutierrez, Ana Belén Belén de la Hoz, Matxalen Vidal-García, Mª Carmen Nieto Toboso, Estibaliz Ugalde-Zarraga, José Luis Díaz de Tuesta del Arco
EPI_ISL_491036, EPI_ISL_491037, EPI_ISL_491038	Suceava County Emergency Hospital	"Stefan cel Mare" University Metagenomics Lab	Lobiuc Andrei, Antoniadis Panagiotis et al.
EPI_ISL_491039, EPI_ISL_491040, EPI_ISL_491041	Suceava County Emergency Hospital	"Stefan cel Mare" University Metagenomics Lab	Lobiuc Andrei et al.
EPI_ISL_491042, EPI_ISL_491043, EPI_ISL_491044	Suceava County Emergency Hospital	"Stefan cel Mare" University Metagenomics Lab	Lobiuc Andrei, Antoniadis Panagiotis et al.
EPI_ISL_491045, EPI_ISL_491046, EPI_ISL_491047	Suceava County Emergency Hospital	"Stefan cel Mare" University Metagenomics Lab	Lobiuc Andrei et al.
EPI_ISL_491048	Suceava County Emergency Hospital	"Stefan cel Mare" University Metagenomics Lab	Lobiuc Andrei et al.
EPI_ISL_491049	Suceava County Emergency Hospital	"Stefan cel Mare" University Metagenomics Lab	Lobiuc Andrei, Antoniadis Panagiotis et al.
EPI_ISL_491050, EPI_ISL_491051,	Suceava County Emergency Hospital	"Stefan cel Mare" University Metagenomics Lab	Lobiuc Andrei et al.



EPI_ISL_491052, EPI_ISL_491053, EPI_ISL_491054, EPI_ISL_491055, EPI_ISL_491056, EPI_ISL_491057			
EPI_ISL_491058, EPI_ISL_491059	Suceava County Emergency Hospital	"Stefan cel Mare" University Metagenomics Lab	Lobiuc Andrei, Antoniadis Panagiotis et al.
EPI_ISL_491060, EPI_ISL_491061	Suceava County Emergency Hospital	"Stefan cel Mare" University Metagenomics Lab	Lobiuc Andrei et al.
EPI_ISL_491062, EPI_ISL_491063, EPI_ISL_491064, EPI_ISL_491065	Suceava County Emergency Hospital	"Stefan cel Mare" University Metagenomics Lab	Lobiuc Andrei, Antoniadis Panagiotis et al.
EPI_ISL_491066, EPI_ISL_491067, EPI_ISL_491069, EPI_ISL_491070, EPI_ISL_491072	Suceava County Emergency Hospital	"Stefan cel Mare" University Metagenomics Lab	Lobiuc Andrei et al.
EPI_ISL_491073	Suceava County Emergency Hospital	"Stefan cel Mare" University Metagenomics Lab	Lobiuc Andrei, Antoniadis Panagiotis et al.
EPI_ISL_491074	Suceava County Emergency Hospital	"Stefan cel Mare" University Metagenomics Lab	Lobiuc Andrei et al.
EPI_ISL_491075	Suceava County Emergency Hospital	"Stefan cel Mare" University Metagenomics Lab	Lobiuc Andrei, Antoniadis Panagiotis et al.
EPI_ISL_491076	Suceava County Emergency Hospital	"Stefan cel Mare" University Metagenomics Lab	Lobiuc Andrei et al.
EPI_ISL_491077	Suceava County Emergency Hospital	"Stefan cel Mare" University Metagenomics Lab	Lobiuc Andrei, Antoniadis Panagiotis et al.
EPI_ISL_491078	Suceava County Emergency Hospital	"Stefan cel Mare" University Metagenomics Lab	Lobiuc Andrei et al.
EPI_ISL_491079, EPI_ISL_491080	Suceava County Emergency Hospital	"Stefan cel Mare" University Metagenomics Lab	Lobiuc Andrei, Antoniadis Panagiotis et al.
EPI_ISL_491081	Suceava County Emergency Hospital	"Stefan cel Mare" University Metagenomics Lab	Lobiuc Andrei et al.
EPI_ISL_491082	Suceava County Emergency Hospital	"Stefan cel Mare" University Metagenomics Lab	Lobiuc Andrei, Antoniadis Panagiotis et al.
EPI_ISL_491083, EPI_ISL_491084	Suceava County Emergency Hospital	"Stefan cel Mare" University Metagenomics Lab	Lobiuc Andrei et al.
EPI_ISL_491085	Suceava County Emergency Hospital	"Stefan cel Mare" University Metagenomics Lab	Lobiuc Andrei, Antoniadis Panagiotis et al.
EPI_ISL_491086	Suceava County Emergency Hospital	"Stefan cel Mare" University Metagenomics Lab	Lobiuc Andrei et al.
EPI_ISL_491087, EPI_ISL_491088	Suceava County Emergency Hospital	"Stefan cel Mare" University Metagenomics Lab	Lobiuc Andrei, Antoniadis Panagiotis et al.
EPI_ISL_491089	Suceava County Emergency Hospital	"Stefan cel Mare" University Metagenomics Lab	Lobiuc Andrei et al.
EPI_ISL_491090	Suceava County Emergency Hospital	"Stefan cel Mare" University Metagenomics Lab	Lobiuc Andrei, Antoniadis Panagiotis et al.
EPI_ISL_491091	Suceava County Emergency Hospital	"Stefan cel Mare" University Metagenomics Lab	Lobiuc Andrei et al.
EPI_ISL_491092	The National Institute of Public Health	State Veterinary Institute Prague	Lobiuc Andrei et al.
EPI_ISL_491093, EPI_ISL_491094, EPI_ISL_491095	The National Institute of Public Health	The National Institute of Public Health and State Veterinary Institute Prague	Nagy,A;Jirincova,H;Novakova,L;Trnka,D;Vecerova,J
EPI_ISL_491115	Cicin-Sain Lab	Cicin-Sain Lab	Nagy,A;Jirincova,H;Novakova,L;Trnka,D;Vecerova,J
EPI_ISL_491117	The National Institute of Public Health	The National Institute of Public Health and State Veterinary Institute Prague	M. Zeeshan Chaudhry, Kathrin Eschke, Yeonsu Kim, Luka Cicin-Sain
EPI_ISL_491118	The National Institute of Public Health	The National Institute of Public Health and State Veterinary Institute Prague	Nagy,A;Jirincova,H;Novakova,L;Trnka,D;Vecerova,J
EPI_ISL_491119	The National Institute of Public Health	The National Institute of Public Health and State Veterinary Institute Prague	Nagy,A;Jirincova,H;Novakova,L;Trnka,D;Vecerova,J
EPI_ISL_491175, EPI_ISL_491183, EPI_ISL_491184, EPI_ISL_491187, EPI_ISL_491189	Instituto Gulbenkian de Ciência	Instituto Gulbenkian de Ciência	João Costa, Cathy Paulino, Joao Sobral, Susana Ladeiro, Ricardo Leite
EPI_ISL_491208, EPI_ISL_491209, EPI_ISL_491210, EPI_ISL_491211, EPI_ISL_491217, EPI_ISL_491219, EPI_ISL_491222, EPI_ISL_491224, EPI_ISL_491225, EPI_ISL_491226, EPI_ISL_491227, EPI_ISL_491228, EPI_ISL_491229, EPI_ISL_491230	Instituto Gulbenkian de Ciência	Instituto Gulbenkian de Ciência	Cathy Paulino, Joao Sobral, Susana Ladeiro, João Costa, Ricardo Leite
see above	Instituto Gulbenkian de Ciência	Instituto Gulbenkian de Ciência	Cathy Paulino, Joao Sobral, Susana Ladeiro, João Costa, Cathy Paulino, Ricardo Leite
EPI_ISL_491231, EPI_ISL_491232, EPI_ISL_491233, EPI_ISL_491235, EPI_ISL_491237, EPI_ISL_491238, EPI_ISL_491239, EPI_ISL_491240, EPI_ISL_491241, EPI_ISL_491242, EPI_ISL_491243, EPI_ISL_491244, EPI_ISL_491245, EPI_ISL_491246, EPI_ISL_491248, EPI_ISL_491249, EPI_ISL_491250, EPI_ISL_491251, EPI_ISL_491252, EPI_ISL_491253, EPI_ISL_491254, EPI_ISL_491255, EPI_ISL_491256, EPI_ISL_491257, EPI_ISL_491258, EPI_ISL_491259, EPI_ISL_491260, EPI_ISL_491261, EPI_ISL_491262, EPI_ISL_491263	Instituto Gulbenkian de Ciência	Instituto Gulbenkian de Ciência	Joao Sobral, Susana Ladeiro, João Costa, Cathy Paulino, Ricardo Leite
see above	Instituto Gulbenkian de Ciência	Instituto Gulbenkian de Ciência	Joao Sobral, Susana Ladeiro, João Costa, Cathy Paulino, Ricardo Leite
EPI_ISL_491268, EPI_ISL_491269, EPI_ISL_491270, EPI_ISL_491271, EPI_ISL_491273, EPI_ISL_491274, EPI_ISL_491275, EPI_ISL_491289, EPI_ISL_491291, EPI_ISL_491292, EPI_ISL_491297	Instituto Gulbenkian de Ciência	Instituto Gulbenkian de Ciência	Susana Ladeiro, João Costa, Cathy Paulino, Joao Sobral, Ricardo Leite
see above	Instituto Gulbenkian de Ciência	Instituto Gulbenkian de Ciência	Susana Ladeiro, João Costa, Cathy Paulino, Joao Sobral, Ricardo Leite
EPI_ISL_491494, EPI_ISL_491495, EPI_ISL_491496, EPI_ISL_491497, EPI_ISL_491498, EPI_ISL_491500, EPI_ISL_491501, EPI_ISL_491502, EPI_ISL_491503, EPI_ISL_491504, EPI_ISL_491506, EPI_ISL_491507, EPI_ISL_491508, EPI_ISL_491509, EPI_ISL_491511, EPI_ISL_491512, EPI_ISL_491513, EPI_ISL_491514, EPI_ISL_491515, EPI_ISL_491516, EPI_ISL_491519, EPI_ISL_491520, EPI_ISL_491521, EPI_ISL_491524, EPI_ISL_491525, EPI_ISL_491527, EPI_ISL_491529, EPI_ISL_491530, EPI_ISL_491531, EPI_ISL_491532, EPI_ISL_491533, EPI_ISL_491535, EPI_ISL_491539, EPI_ISL_491541, EPI_ISL_491542, EPI_ISL_491544, EPI_ISL_491546, EPI_ISL_491549, EPI_ISL_491550, EPI_ISL_491551, EPI_ISL_491552, EPI_ISL_491555, EPI_ISL_491556, EPI_ISL_491557, EPI_ISL_491558, EPI_ISL_491559, EPI_ISL_491560, EPI_ISL_491561, EPI_ISL_491562, EPI_ISL_491563, EPI_ISL_491564, EPI_ISL_491565, EPI_ISL_491566, EPI_ISL_491567, EPI_ISL_491569, EPI_ISL_491570, EPI_ISL_491571, EPI_ISL_491573, EPI_ISL_491574, EPI_ISL_491575, EPI_ISL_491576, EPI_ISL_491577, EPI_ISL_491578, EPI_ISL_491580, EPI_ISL_491581, EPI_ISL_491582, EPI_ISL_491583, EPI_ISL_491584, EPI_ISL_491585, EPI_ISL_491587, EPI_ISL_491588, EPI_ISL_491589, EPI_ISL_491590, EPI_ISL_491591, EPI_ISL_491592, EPI_ISL_491593, EPI_ISL_491594, EPI_ISL_491596, EPI_ISL_491597, EPI_ISL_491598, EPI_ISL_491603, EPI_ISL_491604, EPI_ISL_491609, EPI_ISL_491610, EPI_ISL_491612, EPI_ISL_491613, EPI_ISL_491614, EPI_ISL_491615, EPI_ISL_491617, EPI_ISL_491618, EPI_ISL_491620, EPI_ISL_491621, EPI_ISL_491622, EPI_ISL_491623, EPI_ISL_491624, EPI_ISL_491625, EPI_ISL_491626, EPI_ISL_491627, EPI_ISL_491628, EPI_ISL_491630, EPI_ISL_491631, EPI_ISL_491635, EPI_ISL_491636, EPI_ISL_491637, EPI_ISL_491638, EPI_ISL_491639, EPI_ISL_491640, EPI_ISL_491643, EPI_ISL_491644, EPI_ISL_491647, EPI_ISL_491648, EPI_ISL_491649, EPI_ISL_491650, EPI_ISL_491652, EPI_ISL_491654, EPI_ISL_491658, EPI_ISL_491659, EPI_ISL_491660, EPI_ISL_491661, EPI_ISL_491662, EPI_ISL_491663, EPI_ISL_491664, EPI_ISL_491665, EPI_ISL_491667, EPI_ISL_491668, EPI_ISL_491669, EPI_ISL_491670, EPI_ISL_491672, EPI_ISL_491675, EPI_ISL_491676, EPI_ISL_491677, EPI_ISL_491684, EPI_ISL_491687, EPI_ISL_491689, EPI_ISL_491691, EPI_ISL_491692, EPI_ISL_491693, EPI_ISL_491695, EPI_ISL_491696, EPI_ISL_491698, EPI_ISL_491699, EPI_ISL_491700	Wellcome Sanger Institute for the COVID-19 Genomics UK Consortium	McHugh M, Dewar R, Rooke S, O'Toole A, Scher E, Hill V, McCrone JT, Colquhoun R, Yu X, Jackson B, Rambaut A, Templeton K and Alex Alderton, Roberto Amato, Sonia Goncalves, Ewan Harrison, David K. Jackson, Ian Johnston, Dominic Kwiatkowski, Cordelia Langford, John Sillitoe on behalf of the Wellcome Sanger Institute COVID-19 Surveillance Team (http://www.sanger.ac.uk/covid-team)	
see above	Virology Department, Royal Infirmary of Edinburgh, NHS Lothian / School of Biological Sciences, University of Edinburgh	Wellcome Sanger Institute for the COVID-19 Genomics UK Consortium	McHugh M, Dewar R, Rooke S, O'Toole A, Scher E, Hill V, McCrone JT, Colquhoun R, Yu X, Jackson B, Rambaut A, Templeton K and Alex Alderton, Roberto Amato, Sonia Goncalves, Ewan Harrison, David K. Jackson, Ian Johnston, Dominic Kwiatkowski, Cordelia Langford, John Sillitoe on behalf of the Wellcome Sanger Institute COVID-19 Surveillance Team (http://www.sanger.ac.uk/covid-team)
EPI_ISL_491709, EPI_ISL_491712, EPI_ISL_491713, EPI_ISL_491714, EPI_ISL_491715, EPI_ISL_491716, EPI_ISL_491717, EPI_ISL_491718, EPI_ISL_491719, EPI_ISL_491720, EPI_ISL_491721, EPI_ISL_491722, EPI_ISL_491723, EPI_ISL_491724, EPI_ISL_491725, EPI_ISL_491726, EPI_ISL_491727, EPI_ISL_491728, EPI_ISL_491729, EPI_ISL_491731, EPI_ISL_491732, EPI_ISL_491733, EPI_ISL_491734, EPI_ISL_491735	Respiratory Virus Unit, Microbiology Services Colindale, Public Health England	Respiratory Virus Unit, Microbiology Services Colindale, Public Health England	PHE Covid Sequencing Team
EPI_ISL_492066, EPI_ISL_492067, EPI_ISL_492068, EPI_ISL_492069, EPI_ISL_492070, EPI_ISL_492071, EPI_ISL_492072, EPI_ISL_492073	1. ViroGenetics - BSL3 Laboratory of Virology, Malopolska Centre of Biotechnology, Jagiellonian University; 2. II Department of Internal Medicine, Faculty of Medicine, Jagiellonian University Medical College; 3. Narodowy Instytut Zdrowia Publicznego - Państwowy Zakład Higieny (NIZP-PZH)	1. ViroGenetics - BSL3 Laboratory of Virology, Malopolska Centre of Biotechnology, Jagiellonian University; 2. II Department of Internal Medicine, Faculty of Medicine, Jagiellonian University Medical College; 3. Narodowy Instytut Zdrowia Publicznego - Państwowy Zakład Higieny (NIZP-PZH)	Katarzyna Pancer, Marek Sanak, Aleksandra A. Zasada, Magdalena Rzczekowska, Tomasz Wolkowicz, Katarzyna Zacharczuk, Agnieszka Kolakowska-Kulesza, Katarzyna Owczarek, Aleksandra Milewska, Natalia Wolaniuk, Ewelina Hallman-Szełfińska, Paweł P Łabaj, Wojciech Branicik, Krzysztof Pyrc
EPI_ISL_492075, EPI_ISL_492076, EPI_ISL_492077, EPI_ISL_492078, EPI_ISL_492079, EPI_ISL_492080, EPI_ISL_492081, EPI_ISL_492082, EPI_ISL_492083, EPI_ISL_492084, EPI_ISL_492085, EPI_ISL_492086	Institute for Public Health of the Republic of North Macedonia	Charite Universitätsmedizin Berlin, Institute of Virology	Victor M Corman, Joern Beheim-Schwarzbach, Barbara Mühlemann, Talitha Veith, Julia Schneider, Elizabeta Jancheska, Maja Kuzmanovska, Golubinka Bosevska, Terry Jones, Christian Drosten
EPI_ISL_492184	INT Fondazione Pascale	INT Fondazione Pascale	Pascale
EPI_ISL_492185, EPI_ISL_492186, EPI_ISL_492187	PHE South West Regional Laboratory, National Infection Service	Wellcome Sanger Institute for the COVID-19 Genomics UK Consortium	Stephanie Hutchings, Hannah Pymont, Dr Peter Muir, Barry Vipond, Rich Hopes; and Alex Alderton, Roberto Amato, Sonia Goncalves, Ewan Harrison, David K. Jackson, Ian Johnston, Dominic Kwiatkowski, Cordelia Langford, John Sillitoe on behalf of the Wellcome Sanger Institute COVID-19 Surveillance Team (http://www.sanger.ac.uk/covid-team)
EPI_ISL_492190, EPI_ISL_492191, EPI_ISL_492192, EPI_ISL_492193, EPI_ISL_492194, EPI_ISL_492196	Department of Pathology, University of Cambridge	Wellcome Sanger Institute for the COVID-19 Genomics UK Consortium	Luke W Meredith, M. Estée Török , Myra Hosmillo, William L. Hamilton, Martin D. Curran, Theresa Feltwell, Grant Hall, Anna Yakovleva, Fahad A Khokhar, Charlotte J. Houldcroft, Laura G Caller, Aminu S. Jahun, Sarah L. Caddy, Ian Goodfellow; and Alex Alderton, Roberto Amato, Sonia Goncalves, Ewan Harrison, David K. Jackson, Ian Johnston, Dominic Kwiatkowski, Cordelia Langford, John Sillitoe on behalf of the Wellcome Sanger Institute COVID-19 Surveillance Team (http://www.sanger.ac.uk/covid-team)
EPI_ISL_492197	PHE South West Regional Laboratory, National Infection Service	Wellcome Sanger Institute for the COVID-19 Genomics UK Consortium	Stephanie Hutchings, Hannah Pymont, Dr Peter Muir, Barry Vipond, Rich Hopes; and Alex Alderton, Roberto Amato, Sonia Goncalves, Ewan Harrison, David K. Jackson, Ian Johnston, Dominic Kwiatkowski, Cordelia Langford, John Sillitoe on behalf of the Wellcome Sanger Institute COVID-19 Surveillance Team (http://www.sanger.ac.uk/covid-team)
EPI_ISL_492198, EPI_ISL_492199, EPI_ISL_492200, EPI_ISL_492201	Department of Pathology, University of Cambridge	Wellcome Sanger Institute for the COVID-19 Genomics UK Consortium	Luke W Meredith, M. Estée Török , Myra Hosmillo, William L. Hamilton, Martin D. Curran, Theresa Feltwell, Grant Hall, Anna Yakovleva, Fahad A Khokhar, Charlotte J. Houldcroft, Laura G Caller, Aminu S. Jahun, Sarah L. Caddy, Ian Goodfellow; and Alex Alderton, Roberto Amato, Sonia Goncalves, Ewan Harrison, David K. Jackson, Ian Johnston, Dominic Kwiatkowski, Cordelia Langford, John Sillitoe on behalf of the Wellcome Sanger Institute COVID-19 Surveillance Team (http://www.sanger.ac.uk/covid-team)
EPI_ISL_492203	PHE South West Regional Laboratory, National Infection Service	Wellcome Sanger Institute for the COVID-19 Genomics UK Consortium	Stephanie Hutchings, Hannah Pymont, Dr Peter Muir, Barry Vipond, Rich Hopes; and Alex Alderton, Roberto Amato, Sonia Goncalves, Ewan Harrison, David K. Jackson, Ian Johnston, Dominic Kwiatkowski, Cordelia Langford, John Sillitoe on behalf of the Wellcome Sanger Institute COVID-19 Surveillance Team (http://www.sanger.ac.uk/covid-team)
EPI_ISL_492204, EPI_ISL_492205, EPI_ISL_492206	Department of Pathology, University of Cambridge	Wellcome Sanger Institute for the COVID-19 Genomics UK Consortium	Luke W Meredith, M. Estée Török , Myra Hosmillo, William L. Hamilton, Martin D. Curran, Theresa Feltwell, Grant Hall, Anna Yakovleva, Fahad A Khokhar, Charlotte J. Houldcroft, Laura G Caller, Aminu S. Jahun, Sarah L. Caddy, Ian Goodfellow; and Alex Alderton, Roberto Amato, Sonia Goncalves, Ewan Harrison, David K. Jackson, Ian Johnston, Dominic Kwiatkowski, Cordelia Langford, John Sillitoe on behalf of the Wellcome Sanger Institute COVID-19 Surveillance Team (http://www.sanger.ac.uk/covid-team)
EPI_ISL_492207, EPI_ISL_492208, EPI_ISL_492209	NU-OMICS DNA Sequencing research facility, Northumbria University	Wellcome Sanger Institute for the COVID-19 Genomics UK Consortium	Chris Duncan, Sheila Waugh, Shirelle Burton-Fanning, Gary Eltringham, Jennifer Collins, Brendan Payne, Yusri Taha, Emma Swindells, Jane Greenaway, Edward Barton, Garren Scott, Debra Padgett, Clive Graham, Sarah Essex, Steve Liggett, Paul Baker, Lynn Dover, Wen Yew, Gary Black, John Allan, Joshua Loh, Greg Young, Matthew Bashton, Andrew Nelson, Darren Smith and Alex Alderton, Roberto Amato, Sonia Goncalves, Ewan Harrison, David K. Jackson, Ian Johnston, Dominic Kwiatkowski, Cordelia Langford, John Sillitoe on behalf of the Wellcome Sanger Institute COVID-19 Surveillance Team (http://www.sanger.ac.uk/covid-team)
EPI_ISL_492211, EPI_ISL_492213, EPI_ISL_492214, EPI_ISL_492215, EPI_ISL_492217, EPI_ISL_492219, EPI_ISL_492220, EPI_ISL_492222, EPI_ISL_492223, EPI_ISL_492225, EPI_ISL_492226, EPI_ISL_492229, EPI_ISL_492230, EPI_ISL_492232, EPI_ISL_492233, EPI_ISL_492235, EPI_ISL_492239, EPI_ISL_492240, EPI_ISL_492241, EPI_ISL_492242, EPI_ISL_492243, EPI_ISL_492244, EPI_ISL_492246, EPI_ISL_492248, EPI_ISL_492249, EPI_ISL_492250, EPI_ISL_492253, EPI_ISL_492254, EPI_ISL_492256, EPI_ISL_492258, EPI_ISL_492261, EPI_ISL_492262, EPI_ISL_492263, EPI_ISL_492264, EPI_ISL_492265, EPI_ISL_492266, EPI_ISL_492268, EPI_ISL_492270, EPI_ISL_492271, EPI_ISL_492274, EPI_ISL_492277, EPI_ISL_492278, EPI_ISL_492279, EPI_ISL_492281, EPI_ISL_492283, EPI_ISL_492284, EPI_ISL_492285, EPI_ISL_492286, EPI_ISL_492287, EPI_ISL_492289, EPI_ISL_492290, EPI_ISL_492291, EPI_ISL_492292, EPI_ISL_492294, EPI_ISL_492298, EPI_ISL_492299, EPI_ISL_492300, EPI_ISL_492301, EPI_ISL_492302, EPI_ISL_492306, EPI_ISL_492307, EPI_ISL_492308, EPI_ISL_492309, EPI_ISL_492313, EPI_ISL_492314, EPI_ISL_492315, EPI_ISL_492318, EPI_ISL_492319, EPI_ISL_492320, EPI_ISL_492321, EPI_ISL_492322, EPI_ISL_492323, EPI_ISL_492329, EPI_ISL_492331, EPI_ISL_492332, EPI_ISL_492334, EPI_ISL_492335, EPI_ISL_492336, EPI_ISL_492337, EPI_ISL_492338, EPI_ISL_492339, EPI_ISL_492341, EPI_ISL_492344, EPI_ISL_492346, EPI_ISL_492347, EPI_ISL_492348, EPI_ISL_492349, EPI_ISL_492350, EPI_ISL_492352, EPI_ISL_492353, EPI_ISL_492355, EPI_ISL_492359, EPI_ISL_492361, EPI_ISL_492362, EPI_ISL_492363, EPI_ISL_492364, EPI_ISL_492366, EPI_ISL_492367, EPI_ISL_492370, EPI_ISL_492371, EPI_ISL_492373, EPI_ISL_492375, EPI_ISL_492381, EPI_ISL_492383, EPI_ISL_492386, EPI_ISL_492392, EPI_ISL_492393, EPI_ISL_492395, EPI_ISL_492396, EPI_ISL_492397, EPI_ISL_492399, EPI_ISL_492401, EPI_ISL_492403, EPI_ISL_492404, EPI_ISL_492405, EPI_ISL_492406, EPI_ISL_492407, EPI_ISL_492410, EPI_ISL_492411, EPI_ISL_492412, EPI_ISL_492413, EPI_ISL_492415, EPI_ISL_492416, EPI_ISL_492417, EPI_ISL_492418, EPI_ISL_492420, EPI_ISL_492423, EPI_ISL_492424, EPI_ISL_492425, EPI_ISL_492426, EPI_ISL_492427, EPI_ISL_492429, EPI_ISL_492430, EPI_ISL_492433, EPI_ISL_492434, EPI_ISL_492437, EPI_ISL_492439, EPI_ISL_492440, EPI_ISL_492441, EPI_ISL_492442, EPI_ISL_492444, EPI_ISL_492445, EPI_ISL_492447, EPI_ISL_492448, EPI_ISL_492449			



see above	PHE South West Regional Laboratory, National Infection Service	Wellcome Sanger Institute for the COVID-19 Genomics UK Consortium	Stephanie Hutchings, Hannah Pymont, Dr Peter Muir, Barry Vipond, Rich Hopes; and Alex Alderton, Roberto Amato, Sonia Goncalves, Ewan Harrison, David K. Jackson, Ian Johnston, Dominic Kwiatkowski, Cordelia Langford, John Sillitoe on behalf of the Wellcome Sanger Institute COVID-19 Surveillance Team ( <a href="http://www.sanger.ac.uk/covid-team">http://www.sanger.ac.uk/covid-team</a> )
EPI_ISL_492450, EPI_ISL_492451, EPI_ISL_492452, EPI_ISL_492453, EPI_ISL_492454, EPI_ISL_492455, EPI_ISL_492456, EPI_ISL_492458, EPI_ISL_492459, EPI_ISL_492460, EPI_ISL_492461, EPI_ISL_492462, EPI_ISL_492463, EPI_ISL_492464, EPI_ISL_492465, EPI_ISL_492466, EPI_ISL_492470, EPI_ISL_492491, EPI_ISL_492494, EPI_ISL_492492, EPI_ISL_492493			
see above	NU-OMICS DNA Sequencing research facility, Northumbria University	Wellcome Sanger Institute for the COVID-19 Genomics UK Consortium	Chris Duncan, Sheila Waugh, Shirelle Burton-Fanning, Gary Eltringham, Jennifer Collins, Brendan Payne, Yusri Taha, Emma Swindells, Jane Greenaway, Edward Bartton, Garren Scott, Debra Padgett, Clive Wick, Sarah Dover, Wen Gary Dick, Sarah Essex, Steve Jagger, Black, John Allan, Joshua Loh, Greg Young, Sam Smith, Matthew Barton, Andrew Nelson, Darren Smith and Alex Alderton, Roberto Amato, Sonia Goncalves, Ewan Harrison, David K. Jackson, Ian Johnston, Dominic Kwiatkowski, Cordelia Langford, John Sillitoe on behalf of the Wellcome Sanger Institute COVID-19 Surveillance Team ( <a href="http://www.sanger.ac.uk/covid-team">http://www.sanger.ac.uk/covid-team</a> )
EPI_ISL_492496, EPI_ISL_492498, EPI_ISL_492500, EPI_ISL_492502, EPI_ISL_492503	University College London, Great Ormond Street Hospital for Children NHS Foundation Trust, Imperial College Healthcare NHS Trust	Wellcome Sanger Institute for the COVID-19 Genomics UK Consortium	Sergi Castellano, Rachel Williams, Mark Kristiansen, Paola Resende Silva, Sunando Roy, Tony Brooks, Helena Tutill, Paola Niola, Patricia Dyal, Charlotte Williams, Leysa Forrest, Yasmin Panchbhaya, Jacqueline Findlay, Sam Weeks, Julianne Brown, Kathryn Harris, Paul Randell, James Price, Alison Holmes, Judith Breuer and Alex Alderton, Roberto Amato, Sonia Goncalves, Ewan Harrison, David K. Jackson, Ian Johnston, Dominic Kwiatkowski, Cordelia Langford, John Sillitoe on behalf of the Wellcome Sanger Institute COVID-19 Surveillance Team ( <a href="http://www.sanger.ac.uk/covid-team">http://www.sanger.ac.uk/covid-team</a> )
EPI_ISL_492505, EPI_ISL_492506, EPI_ISL_492507, EPI_ISL_492508, EPI_ISL_492510, EPI_ISL_492511, EPI_ISL_492513, EPI_ISL_492515, EPI_ISL_492516, EPI_ISL_492517, EPI_ISL_492518, EPI_ISL_492519, EPI_ISL_492520, EPI_ISL_492521, EPI_ISL_492522, EPI_ISL_492523, EPI_ISL_492525, EPI_ISL_492527, EPI_ISL_492528, EPI_ISL_492530, EPI_ISL_492532, EPI_ISL_492533, EPI_ISL_492534, EPI_ISL_492535, EPI_ISL_492536, EPI_ISL_492537, EPI_ISL_492538, EPI_ISL_492539, EPI_ISL_492540, EPI_ISL_492541, EPI_ISL_492543, EPI_ISL_492544, EPI_ISL_492545, EPI_ISL_492547, EPI_ISL_492548, EPI_ISL_492549, EPI_ISL_492550, EPI_ISL_492551, EPI_ISL_492552, EPI_ISL_492553, EPI_ISL_492554, EPI_ISL_492556, EPI_ISL_492557, EPI_ISL_492558, EPI_ISL_492559, EPI_ISL_492560, EPI_ISL_492561, EPI_ISL_492562, EPI_ISL_492564, EPI_ISL_492565, EPI_ISL_492566, EPI_ISL_492567, EPI_ISL_492568, EPI_ISL_492569, EPI_ISL_492570, EPI_ISL_492571, EPI_ISL_492572, EPI_ISL_492573, EPI_ISL_492574, EPI_ISL_492575, EPI_ISL_492576, EPI_ISL_492577, EPI_ISL_492578, EPI_ISL_492579, EPI_ISL_492580, EPI_ISL_492581, EPI_ISL_492582, EPI_ISL_492583, EPI_ISL_492584, EPI_ISL_492586, EPI_ISL_492587, EPI_ISL_492589, EPI_ISL_492591, EPI_ISL_492592, EPI_ISL_492593, EPI_ISL_492594, EPI_ISL_492595, EPI_ISL_492597, EPI_ISL_492598, EPI_ISL_492599, EPI_ISL_492600, EPI_ISL_492601, EPI_ISL_492602, EPI_ISL_492604, EPI_ISL_492605, EPI_ISL_492606, EPI_ISL_492607, EPI_ISL_492608, EPI_ISL_492609, EPI_ISL_492610, EPI_ISL_492611, EPI_ISL_492612, EPI_ISL_492613, EPI_ISL_492614, EPI_ISL_492615, EPI_ISL_492616, EPI_ISL_492617, EPI_ISL_492618, EPI_ISL_492619, EPI_ISL_492620, EPI_ISL_492621, EPI_ISL_492622, EPI_ISL_492623, EPI_ISL_492624, EPI_ISL_492625, EPI_ISL_492626, EPI_ISL_492627, EPI_ISL_492628, EPI_ISL_492629, EPI_ISL_492630, EPI_ISL_492632, EPI_ISL_492633, EPI_ISL_492634, EPI_ISL_492635, EPI_ISL_492636, EPI_ISL_492637, EPI_ISL_492638, EPI_ISL_492639, EPI_ISL_492640, EPI_ISL_492641, EPI_ISL_492642, EPI_ISL_492643, EPI_ISL_492644, EPI_ISL_492645, EPI_ISL_492646, EPI_ISL_492647, EPI_ISL_492648, EPI_ISL_492649, EPI_ISL_492651, EPI_ISL_492652, EPI_ISL_492653, EPI_ISL_492654, EPI_ISL_492655, EPI_ISL_492656, EPI_ISL_492657, EPI_ISL_492658, EPI_ISL_492659, EPI_ISL_492660, EPI_ISL_492661, EPI_ISL_492662, EPI_ISL_492663, EPI_ISL_492664, EPI_ISL_492665, EPI_ISL_492666, EPI_ISL_492667, EPI_ISL_492668, EPI_ISL_492669, EPI_ISL_492670, EPI_ISL_492671, EPI_ISL_492672, EPI_ISL_492673, EPI_ISL_492674, EPI_ISL_492675, EPI_ISL_492676, EPI_ISL_492677, EPI_ISL_492678, EPI_ISL_492679, EPI_ISL_492680, EPI_ISL_492681, EPI_ISL_492682, EPI_ISL_492683, EPI_ISL_492684, EPI_ISL_492685, EPI_ISL_492686, EPI_ISL_492687, EPI_ISL_492688, EPI_ISL_492689, EPI_ISL_492690, EPI_ISL_492691, EPI_ISL_492692, EPI_ISL_492693, EPI_ISL_492694, EPI_ISL_492695, EPI_ISL_492696, EPI_ISL_492697, EPI_ISL_492698, EPI_ISL_492699, EPI_ISL_492700, EPI_ISL_492701, EPI_ISL_492702, EPI_ISL_492703, EPI_ISL_492705, EPI_ISL_492706, EPI_ISL_492707, EPI_ISL_492708, EPI_ISL_492709, EPI_ISL_492710, EPI_ISL_492711, EPI_ISL_492712, EPI_ISL_492713, EPI_ISL_492714, EPI_ISL_492715, EPI_ISL_492716, EPI_ISL_492717, EPI_ISL_492718, EPI_ISL_492719, EPI_ISL_492720, EPI_ISL_492722, EPI_ISL_492723, EPI_ISL_492725, EPI_ISL_492726, EPI_ISL_492727, EPI_ISL_492728, EPI_ISL_492729, EPI_ISL_492730, EPI_ISL_492731, EPI_ISL_492732, EPI_ISL_492733, EPI_ISL_492734, EPI_ISL_492735, EPI_ISL_492736, EPI_ISL_492737, EPI_ISL_492738, EPI_ISL_492739, EPI_ISL_492740, EPI_ISL_492742, EPI_ISL_492744, EPI_ISL_492745			Stephanie Hutchings, Hannah Pymont, Dr Peter Muir, Barry Vipond, Rich Hopes; and Alex Alderton, Roberto Amato, Sonia Goncalves, Ewan Harrison, David K. Jackson, Ian Johnston, Dominic Kwiatkowski, Cordelia Langford, John Sillitoe on behalf of the Wellcome Sanger Institute COVID-19 Surveillance Team ( <a href="http://www.sanger.ac.uk/covid-team">http://www.sanger.ac.uk/covid-team</a> )
see above	PHE South West Regional Laboratory, National Infection Service	Wellcome Sanger Institute for the COVID-19 Genomics UK Consortium	Stephanie Hutchings, Hannah Pymont, Dr Peter Muir, Barry Vipond, Rich Hopes; and Alex Alderton, Roberto Amato, Sonia Goncalves, Ewan Harrison, David K. Jackson, Ian Johnston, Dominic Kwiatkowski, Cordelia Langford, John Sillitoe on behalf of the Wellcome Sanger Institute COVID-19 Surveillance Team ( <a href="http://www.sanger.ac.uk/covid-team">http://www.sanger.ac.uk/covid-team</a> )
EPI_ISL_492751, EPI_ISL_492753, EPI_ISL_492754, EPI_ISL_492755, EPI_ISL_492756, EPI_ISL_492760	University College London, Great Ormond Street Hospital for Children NHS Foundation Trust, Imperial College Healthcare NHS Trust	Wellcome Sanger Institute for the COVID-19 Genomics UK Consortium	Sergi Castellano, Rachel Williams, Mark Kristiansen, Paola Resende Silva, Sunando Roy, Tony Brooks, Helena Tutill, Paola Niola, Patricia Dyal, Charlotte Williams, Leysa Forrest, Yasmin Panchbhaya, Jacqueline Findlay, Sam Weeks, Julianne Brown, Kathryn Harris, Paul Randell, James Price, Alison Holmes, Judith Breuer and Alex Alderton, Roberto Amato, Sonia Goncalves, Ewan Harrison, David K. Jackson, Ian Johnston, Dominic Kwiatkowski, Cordelia Langford, John Sillitoe on behalf of the Wellcome Sanger Institute



see above	<div> <div> NU-OMICS DNA Sequencing research facility, Northumbria University </div> <div> Wellcome Sanger Institute for the COVID-19 Genomics UK Consortium </div> </div>		<div> <div> Chris Duncan, Sheela Maugh, Shirelle Burton-Fanning, Gary Eltringham, Jennifer Collins, Brendan Payne, Yusri Taha, Emma Swindells, Jane Greenaway, Edward Barton, Darren Scott, Debra Padgett, Clive Graham, Sarah Essex, Steve Liggett, Paul Baker, Lynn Dover, Wen Yew, Gary Black, John Allan, Joshua Loh, Greg Young, Matthew Bashton, Andrew Nelson, Darren Smith and Alex Alderton, Roberto Amato, Sonia Goncalves, Ewan Harrison, David K. Jackson, Ian Johnston, Dominic Kwiatkowski, Cordelia Langford, John Sillitoe on behalf of the Wellcome Sanger Institute COVID-19 Surveillance Team (<a href="http://www.sanger.ac.uk/covid-team">http://www.sanger.ac.uk/covid-team</a>) </div> </div>
EPI_ISL_492980, EPI_ISL_492981	IRCCS Sacro Cuore Don Calabria Hospital, Department of Infectious, Tropical Diseases & Microbiology	University of Verona, Department of Biotechnology	Antonio Mori, Michela Deiana, Elena Pomari, Chiara Piubelli; Giulia Lopatriello, Luca Marcolungo, Cristina Beltrami, Chiara Degli Esposti, Emanuela Cosentino, Massimo Delledonne
EPI_ISL_492982	IRCCS Sacro Cuore Don Calabria Hospital, Department of Infectious, Tropical Diseases & Microbiology	University of Verona, Department of Biotechnology	Antonio Mori, Michela Deiana, Elena Pomari, Chiara Piubelli; Giulia Lopatriello, Luca Marcolungo, Cristina Beltrami, Chiara Degli Esposti, Emanuela Cosentino, Massimo Delledonne
EPI_ISL_492983, EPI_ISL_492984	IRCCS Sacro Cuore Don Calabria Hospital, Department of Infectious, Tropical Diseases & Microbiology	University of Verona, Department of Biotechnology	Antonio Mori, Michela Deiana, Elena Pomari, Chiara Piubelli; Giulia Lopatriello, Luca Marcolungo, Cristina Beltrami, Chiara Degli Esposti, Emanuela Cosentino, Massimo Delledonne
EPI_ISL_492985, EPI_ISL_492986, EPI_ISL_492987	IRCCS Sacro Cuore Don Calabria Hospital, Department of Infectious, Tropical Diseases & Microbiology	University of Verona, Department of Biotechnology	Antonio Mori, Michela Deiana, Elena Pomari, Chiara Piubelli; Giulia Lopatriello, Luca Marcolungo, Cristina Beltrami, Chiara Degli Esposti, Emanuela Cosentino, Massimo Delledonne
EPI_ISL_492988, EPI_ISL_492989	Centrālā laboratorija	Latvian Biomedical Research and Study Centre	Ivars Silamīkēlis, Kaspars Megnis, Monta Ustinova, Ņikita Zrelavs, Vita Rovīte, Stella Lapina, Jana Osīte, Marta Priedīte, Uga Dumpis, Jānis Klovīņš
EPI_ISL_492990	Centrālā laboratorija	Latvian Biomedical Research and Study Centre	Ivars Silamīkēlis, Kaspars Megnis, Monta Ustinova, Ņikita Zrelavs, Vita Rovīte, Stella Lapina, Jana Osīte, Marta Priedīte, Uga Dumpis, Jānis Klovīņš
EPI_ISL_492991, EPI_ISL_492992	Centrālā laboratorija	Latvian Biomedical Research and Study Centre	Ivars Silamīkēlis, Kaspars Megnis, Monta Ustinova, Ņikita Zrelavs, Vita Rovīte, Stella Lapina, Jana Osīte, Marta Priedīte, Uga Dumpis, Jānis Klovīņš
EPI_ISL_492993, EPI_ISL_492994, EPI_ISL_492995, EPI_ISL_492996, EPI_ISL_492997, EPI_ISL_492998, EPI_ISL_492999, EPI_ISL_493000	E. Gulbja Laboratorija	Latvian Biomedical Research and Study Centre	Ivars Silamīkēlis, Kaspars Megnis, Monta Ustinova, Ņikita Zrelavs, Vita Rovīte, Mikus Gavars, Dmitrijs Perminovs, Uga Dumpis, Jānis Klovīņš
EPI_ISL_493002, EPI_ISL_493003	Respiratory Virus Unit, Microbiology Services Colindale, Public Health England	Respiratory Virus Unit, Microbiology Services Colindale, Public Health England	PHE Covid Sequencing Team
EPI_ISL_493328	INMI Lazzaro Spallanzani IRCCS	INMI Lazzaro Spallanzani IRCCS	Martina Rueca, Cesare E.M. Gruber, Barbara Bartolini, Francesco Messina, Maria R. Capobianchi, Antonino Di Caro
EPI_ISL_493329	INMI Lazzaro Spallanzani IRCCS	INMI Lazzaro Spallanzani IRCCS	Barbara Bartolini, Martina Rueca, Cesare E.M. Gruber, Francesco Messina, Antonino Di Caro, Maria R. Capobianchi
EPI_ISL_493330	INMI Lazzaro Spallanzani IRCCS	INMI Lazzaro Spallanzani IRCCS	Cesare E.M. Gruber, Martina Rueca, Barbara Bartolini, Francesco Messina, Maria R. Capobianchi, Antonino Di Caro
EPI_ISL_493331	INMI Lazzaro Spallanzani IRCCS	INMI Lazzaro Spallanzani IRCCS	Martina Rueca, Cesare E.M. Gruber, Barbara Bartolini, Francesco Messina, Maria R. Capobianchi, Antonino Di Caro
EPI_ISL_493332	Istituto Zooprofilattico Sperimentale del Mezzogiorno	INMI Lazzaro Spallanzani IRCCS	Cesare E.M. Gruber, Martina Rueca, Barbara Bartolini, Francesco Messina, Antonino Di Caro, Giovanna Fusco, Maurizio Viscardi, Giorgia Borriello, Maria R. Capobianchi
EPI_ISL_493333	Istituto Zooprofilattico Sperimentale del Mezzogiorno	INMI Lazzaro Spallanzani IRCCS	Barbara Bartolini, Martina Rueca, Cesare E.M. Gruber, Francesco Messina, Antonino Di Caro, Giovanna Fusco, Maurizio Viscardi, Giorgia Borriello, Maria R. Capobianchi
EPI_ISL_493352, EPI_ISL_493353, EPI_ISL_493354, EPI_ISL_493355	Oslo University Hospital, Department of Medical Microbiology	Norwegian Institute of Public Health, Department of Virology	Kathrine Stene-Johansen, Kamilla Heddeland Instefjord, Hilde Elshaug, Rasmus Riis Kopperud, Karoline Bragstad, Olav Hungnes
EPI_ISL_493356, EPI_ISL_493357, EPI_ISL_493358, EPI_ISL_493359, EPI_ISL_493360, EPI_ISL_493362, EPI_ISL_493363, EPI_ISL_493364, EPI_ISL_493365, EPI_ISL_493366, EPI_ISL_493367, EPI_ISL_493368, EPI_ISL_493370, EPI_ISL_493371, EPI_ISL_493372, EPI_ISL_493373, EPI_ISL_493375, EPI_ISL_493376, EPI_ISL_493377, EPI_ISL_493378	Furst Medical Laboratory	Norwegian Institute of Public Health, Department of Virology	Kathrine Stene-Johansen, Kamilla Heddeland Instefjord, Hilde Elshaug, Rasmus Riis Kopperud, Karoline Bragstad, Olav Hungnes
EPI_ISL_493381, EPI_ISL_493382	Medical Microbiology Unit, Department for Laboratory Medicine, Drammen Hospital, Vestre Viken Health Trust,	Norwegian Institute of Public Health, Department of Virology	Kathrine Stene-Johansen, Kamilla Heddeland Instefjord, Hilde Elshaug, Rasmus Riis Kopperud, Karoline Bragstad, Olav Hungnes
EPI_ISL_493384	Hospital of Southern Norway - Kristiansand, Department of Medical Microbiology	Norwegian Institute of Public Health, Department of Virology	Kathrine Stene-Johansen, Kamilla Heddeland Instefjord, Hilde Elshaug, Rasmus Riis Kopperud, Karoline Bragstad, Olav Hungnes
EPI_ISL_493385, EPI_ISL_493387, EPI_ISL_493389	Oslo University Hospital, Department of Medical Microbiology	Norwegian Institute of Public Health, Department of Virology	Kathrine Stene-Johansen, Kamilla Heddeland Instefjord, Hilde Elshaug, Rasmus Riis Kopperud, Karoline Bragstad, Olav Hungnes
EPI_ISL_493429, EPI_ISL_493432, EPI_ISL_493437, EPI_ISL_493439, EPI_ISL_493444, EPI_ISL_493445, EPI_ISL_493447, EPI_ISL_493448, EPI_ISL_493449, EPI_ISL_493451	University of Birmingham	COVID-19 Genomics UK (COG-UK) Consortium	Institute of Microbiology, University of Birmingham: Claire McMurray, Joanne Stockton, Samuel Nicholls, Radoslaw Poplawski, Will Rowe, Josh Quick, Nicholas Loman. University of Birmingham Testing Laboratory: Celina M Whalley, Andrew Bosworth, Charlotte Poxon, Kasun Wanganisoriya, Oliver Pickles, Mike Kidd, Alex Richter, Andrew D Beggs PHE Heartlands Lab: Husam Osman, Andrew Bosworth. Queen Elizabeth Hospital: Anna Casey
EPI_ISL_493452, EPI_ISL_493453, EPI_ISL_493454, EPI_ISL_493455, EPI_ISL_493456, EPI_ISL_493458, EPI_ISL_493459, EPI_ISL_493460, EPI_ISL_493461, EPI_ISL_493463, EPI_ISL_493464, EPI_ISL_493465, EPI_ISL_493466, EPI_ISL_493468, EPI_ISL_493469, EPI_ISL_493470, EPI_ISL_493472, EPI_ISL_493476, EPI_ISL_493477, EPI_ISL_493478, EPI_ISL_493480, EPI_ISL_493481, EPI_ISL_493482, EPI_ISL_493484, EPI_ISL_493486, EPI_ISL_493487, EPI_ISL_493488, EPI_ISL_493489, EPI_ISL_493490, EPI_ISL_493491, EPI_ISL_493492, EPI_ISL_493493, EPI_ISL_493496, EPI_ISL_493497, EPI_ISL_493498, EPI_ISL_493499, EPI_ISL_493500, EPI_ISL_493501, EPI_ISL_493502, EPI_ISL_493504, EPI_ISL_493505, EPI_ISL_493506, EPI_ISL_493508, EPI_ISL_493509, EPI_ISL_493510, EPI_ISL_493511, EPI_ISL_493512, EPI_ISL_493513, EPI_ISL_493516, EPI_ISL_493517, EPI_ISL_493518, EPI_ISL_493519, EPI_ISL_493520, EPI_ISL_493521, EPI_ISL_493522, EPI_ISL_493523, EPI_ISL_493525, EPI_ISL_493526, EPI_ISL_493527, EPI_ISL_493529, EPI_ISL_493530, EPI_ISL_493532, EPI_ISL_493533, EPI_ISL_493534, EPI_ISL_493535, EPI_ISL_493536, EPI_ISL_493537, EPI_ISL_493539, EPI_ISL_493540	COVID-19 Genomics UK (COG-UK) Consortium	Darren L Smith, Andrew Nelson, Matthew Bashton, Greg R Young, Joshua Loh, John Allan, Mohammad A Tariq, Giles S Holt, Gary Black, Wen C Yew, Lynn Dover, Paul Baker, Steve Liggett, Sarah Essex, Jane Greenaway, Debra Padgett, Clive Graham, Darren Scott, Edward Barton, Emma Swindells, Brendan Payne, Jennifer Collins, Yusri Taha, Gary Eltringham	
see above	Northumbria University / South Tees Hospitals NHS Foundation Trust / North Cumbria Integrated Care NHS Foundation Trust / North Tees and Hartlepool NHS Foundation Trust / Newcastle Hospitals NHS Foundation Trust	COVID-19 Genomics UK (COG-UK) Consortium	
EPI_ISL_493542, EPI_ISL_493543, EPI_ISL_493544	Quadram Institute Bioscience	COVID-19 Genomics UK (COG-UK) Consortium	Dave J. Baker, Gemma L. Kay, Alp Aydin, Thanh Le-Viet, Steven Rudder, Ana P. Tedim, Anastasia Kolyva, Maria Diaz, Leonardo de Oliveira Martins, Nabil-Fareed Alikhan, Lizzie Meadows, Rachael Stanley, Ngozi Elumogbo, Muhammed Yasir, Nicholas M. Thomson, Alexander J Trotter, Rachel Gilroy, Samuel Bloomfield, Claire Stuart, Andrew Bell, Reenesh Prakash, Samir Dervisevic, Alison E. Mather, John Wain, Mark Webber, Andrew J. Page, Justin O'Grady
EPI_ISL_493548	Queens Medical Centre, Clinical Microbiology Department / DeepSeq Nottingham	COVID-19 Genomics UK (COG-UK) Consortium	Gemma Clark, Wendy Smith, Manjinder Khakh, Vicki M Fleming, Michelle M Lister, Hannah Howson-Wells, Jonathan Ball, Patrick McClure, Joseph Chappell, Theocharis Tsoleridis, Nadine Holmes, Matthew Carlisle, Christopher Moore, Fei Sang, Johnny Debebe, Victoria Wright, Matthew Loose
EPI_ISL_493549, EPI_ISL_493550, EPI_ISL_493551, EPI_ISL_493553, EPI_ISL_493554, EPI_ISL_493555, EPI_ISL_493556, EPI_ISL_493558, EPI_ISL_493560, EPI_ISL_493564, EPI_ISL_493565, EPI_ISL_493566, EPI_ISL_493567, EPI_ISL_493568, EPI_ISL_493570, EPI_ISL_493571, EPI_ISL_493572, EPI_ISL_493574, EPI_ISL_493576, EPI_ISL_493578, EPI_ISL_493579, EPI_ISL_493580, EPI_ISL_493581, EPI_ISL_493582, EPI_ISL_493584, EPI_ISL_493586, EPI_ISL_493587, EPI_ISL_493588, EPI_ISL_493589, EPI_ISL_493590, EPI_ISL_493591, EPI_ISL_493592, EPI_ISL_493593, EPI_ISL_493594, EPI_ISL_493595, EPI_ISL_493596, EPI_ISL_493597, EPI_ISL_493598, EPI_ISL_493599, EPI_ISL_493600, EPI_ISL_493601, EPI_ISL_493602, EPI_ISL_493603, EPI_ISL_493604, EPI_ISL_493605, EPI_ISL_493606, EPI_ISL_493607, EPI_ISL_493608, EPI_ISL_493609	Lincolnshire Hospitals and DeepSeq Nottingham	COVID-19 Genomics UK (COG-UK) Consortium	Nichola Duckworth, Tim Sloan, Sarah Walsh, Jonathan Ball, Patrick McClure, Joseph Chappell, Nadine Holmes, Matthew Carlisle, Christopher Moore, Fei Sang, Johnny Debebe, Victoria Wright, Matthew Loose
EPI_ISL_493614, EPI_ISL_493615, EPI_ISL_493617, EPI_ISL_493620, EPI_ISL_493621, EPI_ISL_493622, EPI_ISL_493624, EPI_ISL_493626, EPI_ISL_493628, EPI_ISL_493629, EPI_ISL_493633, EPI_ISL_493634	Queens Medical Centre, Clinical Microbiology Department / DeepSeq Nottingham	COVID-19 Genomics UK (COG-UK) Consortium	Gemma Clark, Wendy Smith, Manjinder Khakh, Vicki M Fleming, Michelle M Lister, Hannah Howson-Wells, Jonathan Ball, Patrick McClure, Joseph Chappell, Theocharis Tsoleridis, Nadine Holmes, Matthew Carlisle, Christopher Moore, Fei Sang, Johnny Debebe, Victoria Wright, Matthew Loose
see above	Centre for Enzyme Innovation, University of Portsmouth / Translational Research Laboratory, Portsmouth Hospitals NHS Trust	COVID-19 Genomics UK (COG-UK) Consortium	Angela Beckett, Yann Bourgeois, Garry Scarlett, Sharon Glaysher, Scott Elliott, Kelly Bicknell, Robert Impey, Allyson Lloyd, Sarah Wylie, Ethan Butcher, Anoop Chauhan, Samuel Robson
EPI_ISL_493669, EPI_ISL_493673, EPI_ISL_493678, EPI_ISL_493682, EPI_ISL_493683, EPI_ISL_493684, EPI_ISL_493693, EPI_ISL_493694, EPI_ISL_493696, EPI_ISL_493699, EPI_ISL_493702, EPI_ISL_493703, EPI_ISL_493704, EPI_ISL_493705, EPI_ISL_493707, EPI_ISL_493709, EPI_ISL_493712, EPI_ISL_493716, EPI_ISL_493720, EPI_ISL_493724, EPI_ISL_493733, EPI_ISL_493735, EPI_ISL_493739, EPI_ISL_493740, EPI_ISL_493741, EPI_ISL_493742, EPI_ISL_493743, EPI_ISL_493744, EPI_ISL_493745, EPI_ISL_493746, EPI_ISL_493747, EPI_ISL_493748, EPI_ISL_493752, EPI_ISL_493753, EPI_ISL_493756, EPI_ISL_493762, EPI_ISL_493764, EPI_ISL_493767, EPI_ISL_493769, EPI_ISL_493770, EPI_ISL_493771, EPI_ISL_493772, EPI_ISL_493773, EPI_ISL_493775, EPI_ISL_493777, EPI_ISL_493778, EPI_ISL_493782, EPI_ISL_493783, EPI_ISL_493785, EPI_ISL_493787, EPI_ISL_493788, EPI_ISL_493789, EPI_ISL_493802, EPI_ISL_493803, EPI_ISL_493804, EPI_ISL_493805, EPI_ISL_493806, EPI_ISL_493807, EPI_ISL_493808, EPI_ISL_493809, EPI_ISL_493810, EPI_ISL_493811, EPI_ISL_493812, EPI_ISL_493814, EPI_ISL_493816, EPI_ISL_493817, EPI_ISL_493818, EPI_ISL_493819, EPI_ISL_493820, EPI_ISL_493821, EPI_ISL_493822, EPI_ISL_493824, EPI_ISL_493826, EPI_ISL_493827, EPI_ISL_493828, EPI_ISL_493829, EPI_ISL_493830, EPI_ISL_493831, EPI_ISL_493832, EPI_ISL_493834, EPI_ISL_493836, EPI_ISL_493837, EPI_ISL_493838, EPI_ISL_493839, EPI_ISL_493840, EPI_ISL_493841, EPI_ISL_493842, EPI_ISL_493843, EPI_ISL_493844, EPI_ISL_493845, EPI_ISL_493846, EPI_ISL_493847, EPI_ISL_493848, EPI_ISL_493849, EPI_ISL_493850, EPI_ISL_493851, EPI_ISL_493852, EPI_ISL_493853, EPI_ISL_493854, EPI_ISL_493855, EPI_ISL_493856, EPI_ISL_493857, EPI_ISL_493858, EPI_ISL_493859, EPI_ISL_493860, EPI_ISL_493861, EPI_ISL_493862, EPI_ISL_493863, EPI_ISL_493864, EPI_ISL_493865, EPI_ISL_493866, EPI_ISL_493867, EPI_ISL_493868, EPI_ISL_493869, EPI_ISL_493870, EPI_ISL_493871, EPI_ISL_493872, EPI_ISL_493873, EPI_ISL_493874, EPI_ISL_493875, EPI_ISL_493876, EPI_ISL_493877, EPI_ISL_493878, EPI_ISL_493879, EPI_ISL_493880, EPI_ISL_493881, EPI_ISL_493882, EPI_ISL_493883, EPI_ISL_493884, EPI_ISL_493885, EPI_ISL_493886, EPI_ISL_493887, EPI_ISL_493888, EPI_ISL_493889, EPI_ISL_493890, EPI_ISL_493891, EPI_ISL_493892, EPI_ISL_493893, EPI_ISL_493894, EPI_ISL_493895, EPI_ISL_493896, EPI_ISL_493897, EPI_ISL_493898, EPI_ISL_493899, EPI_ISL_493900, EPI_ISL_493901, EPI_ISL_493902, EPI_ISL_493903, EPI_ISL_493904, EPI_ISL_493905, EPI_ISL_493906, EPI_ISL_493907, EPI_ISL_493908, EPI_ISL_493909, EPI_ISL_493910, EPI_ISL_493911, EPI_ISL_493912, EPI_ISL_493913, EPI_ISL_493914, EPI_ISL_493915, EPI_ISL_493916, EPI_ISL_493917, EPI_ISL_493918, EPI_ISL_493919, EPI_ISL_493920, EPI_ISL_493921, EPI_ISL_493922, EPI_ISL_493923, EPI_ISL_493924, EPI_ISL_493925, EPI_ISL_493926, EPI_ISL_493927, EPI_ISL_493928, EPI_ISL_493929, EPI_ISL_493930, EPI_ISL_493931, EPI_ISL_493932, EPI_ISL_493933, EPI_ISL_493934, EPI_ISL_493935, EPI_ISL_493936, EPI_ISL_493937, EPI_ISL_493938, EPI_ISL_493939, EPI_ISL_493940, EPI_ISL_493941, EPI_ISL_493942, EPI_ISL_493943, EPI_ISL_493944, EPI_ISL_493945, EPI_ISL_493946, EPI_ISL_493947, EPI_ISL_493948, EPI_ISL_493949, EPI_ISL_493950, EPI_ISL_493951, EPI_ISL_493952, EPI_ISL_493953, EPI_ISL_493954, EPI_ISL_493955, EPI_ISL_493956, EPI_ISL_493957, EPI_ISL_493958, EPI_ISL_493959, EPI_ISL_493960, EPI_ISL_493961, EPI_ISL_493962, EPI_ISL_493963, EPI_ISL_493964, EPI_ISL_493965, EPI_ISL_493966, EPI_ISL_493967, EPI_ISL_493968, EPI_ISL_493969, EPI_ISL_493970, EPI_ISL_493971, EPI_ISL_493972, EPI_ISL_493973, EPI_ISL_493974, EPI_ISL_493975, EPI_ISL_493976, EPI_ISL_493977, EPI_ISL_493978, EPI_ISL_493979, EPI_ISL_493980, EPI_ISL_493981, EPI_ISL_493982, EPI_ISL_493983, EPI_ISL_493984, EPI_ISL_493985, EPI_ISL_493986, EPI_ISL_493987, EPI_ISL_493988, EPI_ISL_493989, EPI_ISL_493990, EPI_ISL_493991, EPI_ISL_493992, EPI_ISL_493993, EPI_ISL_493994, EPI_ISL_493995, EPI_ISL_493996, EPI_ISL_493997, EPI_ISL_493998, EPI_ISL_493999, EPI_ISL_494000, EPI_ISL_494001, EPI_ISL_494002, EPI_ISL_494003, EPI_ISL_494004, EPI_ISL_494005, EPI_ISL_494006, EPI_ISL_494007, EPI_ISL_494008, EPI_ISL_494009, EPI_ISL_494010, EPI_ISL_494011, EPI_ISL_494012, EPI_ISL_494013, EPI_ISL_494014, EPI_ISL_494015, EPI_ISL_494016, EPI_ISL_494017, EPI_ISL_494018, EPI_ISL_494019, EPI_ISL_494020, EPI_ISL_494021, EPI_ISL_494022, EPI_ISL_494023, EPI_ISL_494024, EPI_ISL_494025, EPI_ISL_494026, EPI_ISL_494027, EPI_ISL_494028, EPI_ISL_494029, EPI_ISL_494030, EPI_ISL_494031, EPI_ISL_494032, EPI_ISL_494033, EPI_ISL_494034, EPI_ISL_494035, EPI_ISL_494036, EPI_ISL_494037, EPI_ISL_494038, EPI_ISL_494039, EPI_ISL_494040, EPI_ISL_494041, EPI_ISL_494042, EPI_ISL_494043, EPI_ISL_494044, EPI_ISL_494045, EPI_ISL_494046, EPI_ISL_494047, EPI_ISL_494048, EPI_ISL_494049, EPI_ISL_494050, EPI_ISL_494051, EPI_ISL_494052, EPI_ISL_494053, EPI_ISL_494054, EPI_ISL_494055, EPI_ISL_494056, EPI_ISL_494057, EPI_ISL_494058, EPI_ISL_494059, EPI_ISL_494060, EPI_ISL_494061, EPI_ISL_494062, EPI_ISL_494063, EPI_ISL_494064, EPI_ISL_494065, EPI_ISL_494066, EPI_ISL_494067, EPI_ISL_494068, EPI_ISL_494069, EPI_ISL_494070, EPI_ISL_494071, EPI_ISL_494072, EPI_ISL_494073, EPI_ISL_494074, EPI_ISL_494075, EPI_ISL_494076, EPI_ISL_494077, EPI_ISL_494078, EPI_ISL_494079, EPI_ISL_494080, EPI_ISL_494081, EPI_ISL_494082, EPI_ISL_494083, EPI_ISL_494084, EPI_ISL_494085, EPI_ISL_494086, EPI_ISL_494087, EPI_ISL_494088, EPI_ISL_494089, EPI_ISL_494090, EPI_ISL_494091, EPI_ISL_494092, EPI_ISL_494093, EPI_ISL_494094, EPI_ISL_494095, EPI_ISL_494096, EPI_ISL_494097, EPI_ISL_494098, EPI_ISL_494099, EPI_ISL_494100, EPI_ISL_494101, EPI_ISL_494102, EPI_ISL_494103, EPI_ISL_494104, EPI_ISL_494105, EPI_ISL_494106, EPI_ISL_494107, EPI_ISL_494108, EPI_ISL_494109, EPI_ISL_494110, EPI_ISL_494111, EPI_ISL_494112, EPI_ISL_494113, EPI_ISL_494114, EPI_ISL_494115, EPI_ISL_494116, EPI_ISL_494117, EPI_ISL_494118, EPI_ISL_494119, EPI_ISL_494120, EPI_ISL_494121, EPI_ISL_494122, EPI_ISL_494123, EPI_ISL_494124, EPI_ISL_494125, EPI_ISL_494126, EPI_ISL_494127, EPI_ISL_494128, EPI_ISL_494129, EPI_ISL_494130, EPI_ISL_494131, EPI_ISL_494132, EPI_ISL_494133, EPI_ISL_494134, EPI_ISL_494135, EPI_ISL_494136, EPI_ISL_494137, EPI_ISL_494138, EPI_ISL_494139, EPI_ISL_494140, EPI_ISL_494141, EPI_ISL_494142, EPI_ISL_494143, EPI_ISL_494144, EPI_ISL_494145, EPI_ISL_494146, EPI_ISL_494147, EPI_ISL_494148, EPI_ISL_494149, EPI_ISL_494150, EPI_ISL_494151, EPI_ISL_494152, EPI_ISL_494153, EPI_ISL_494154, EPI_ISL_494155, EPI_ISL_494156, EPI_ISL_494157, EPI_ISL_494158, EPI_ISL_494159, EPI_ISL_494160, EPI_ISL_494161, EPI_ISL_494162, EPI_ISL_494163, EPI_ISL_494164, EPI_ISL_494165, EPI_ISL_494166, EPI_ISL_494167, EPI_ISL_494168, EPI_ISL_494169, EPI_ISL_494170, EPI_ISL_494171, EPI_ISL_494172, EPI_ISL_494173, EPI_ISL_494174, EPI_ISL_494175, EPI_ISL_494176, EPI_ISL_494177, EPI_ISL_494178, EPI_ISL_494179, EPI_ISL_494180, EPI_ISL_494181, EPI_ISL_494182, EPI_ISL_494183, EPI_ISL_494184, EPI_ISL_494185, EPI_ISL_494186, EPI_ISL_494187, EPI_ISL_494188, EPI_ISL_494189, EPI_ISL_494190, EPI_ISL_494191, EPI_ISL_494192, EPI_ISL_494193, EPI_ISL_494194, EPI_ISL_494195, EPI_ISL_494196, EPI_ISL_494197, EPI_ISL_494198, EPI_ISL_494199, EPI_ISL_494200, EPI_ISL_494201, EPI_ISL_494202, EPI_ISL_494203, EPI_ISL_494204, EPI_ISL_494205, EPI_ISL_494206, EPI_ISL_494207, EPI_ISL_494208, EPI_ISL_494209, EPI_ISL_494210, EPI_ISL_494211, EPI_ISL_494212, EPI_ISL_494213, EPI_ISL_494214, EPI_ISL_494215, EPI_ISL_494216, EPI_ISL_494217, EPI_ISL_494218, EPI_ISL_494219, EPI_ISL_494220, EPI_ISL_494221, EPI_ISL_494222, EPI_ISL_494223, EPI_ISL_494224, EPI_ISL_494225, EPI_ISL_494226, EPI_ISL_494227, EPI_ISL_494228, EPI_ISL_494229, EPI_ISL_494230, EPI_ISL_494231, EPI_ISL_494232, EPI_ISL_494233, EPI_ISL_494234, EPI_ISL_494235, EPI_ISL_494236, EPI_ISL_494237, EPI_ISL_494238, EPI_ISL_494239, EPI_ISL_494240, EPI_ISL_494241, EPI_ISL_494242, EPI_ISL_494243, EPI_ISL_494244, EPI_ISL_494245, EPI_ISL_494246, EPI_ISL_494247, EPI_ISL_494248, EPI_ISL_494249, EPI_ISL_494250, EPI_ISL_494251, EPI_ISL_494252, EPI_ISL_494253, EPI_ISL_494254, EPI_ISL_494255, EPI_ISL_494256, EPI_ISL_494257, EPI_ISL_494258, EPI_ISL_494259, EPI_ISL_494260, EPI_ISL_494261, EPI_ISL_494262, EPI_ISL_494263, EPI_ISL_494264, EPI_ISL_494265, EPI_ISL_494266, EPI_ISL_494267, EPI_ISL_494268, EPI_ISL_494269, EPI_ISL_494270, EPI_ISL_494271, EPI_ISL_494272, EPI_ISL_494273, EPI_ISL_494274, EPI_ISL_494275, EPI_ISL_494276, EPI_ISL_494277, EPI_ISL_494278, EPI_ISL_494279, EPI_ISL_494280, EPI_ISL_494281, EPI_ISL_494282, EPI_ISL_494283, EPI_ISL_494284, EPI_ISL_494285, EPI_ISL_494286, EPI_ISL_494287, EPI_ISL_494288, EPI_ISL_494289, EPI_ISL_494290, EPI_ISL_494291, EPI_ISL_494292, EPI_ISL_494293, EPI_ISL_494294, EPI_ISL_494295, EPI_ISL_494296, EPI_ISL_494297, EPI_ISL_494298, EPI_ISL_494299, EPI_ISL_494300, EPI_ISL_494301, EPI_ISL_494302, EPI_ISL_494303, EPI_ISL_494304, EPI_ISL_494305, EPI_ISL_494306, EPI_ISL_494307, EPI_ISL_494308, EPI_ISL_494309, EPI_ISL_494310, EPI_ISL_494311, EPI_ISL_494312, EPI_ISL_494313, EPI_ISL_494314, EPI_ISL_494315, EPI_ISL_494316, EPI_ISL_494317, EPI_ISL_494318, EPI_ISL_494319, EPI_ISL_494320, EPI_ISL_494321, EPI_ISL_494322, EPI_ISL_494323, EPI_ISL_494324,			



EPI_ISL_495084, EPI_ISL_495086, EPI_ISL_495090, EPI_ISL_495093, EPI_ISL_495095, EPI_ISL_495096	Trust, St Richard's Hospital	Johnston, Dominic Kwiatkowski, Cordelia Langford, John Sillitoe on behalf of the Wellcome Sanger Institute COVID-19 Surveillance Team ( <a href="http://www.sanger.ac.uk/covid-team">http://www.sanger.ac.uk/covid-team</a> )
EPI_ISL_495097, EPI_ISL_495098, EPI_ISL_495099, EPI_ISL_495100, EPI_ISL_495101, EPI_ISL_495102, EPI_ISL_495103, EPI_ISL_495104, EPI_ISL_495107, EPI_ISL_495108, EPI_ISL_495109, EPI_ISL_495110, EPI_ISL_495112, EPI_ISL_495113, EPI_ISL_495114, EPI_ISL_495116, EPI_ISL_495117, EPI_ISL_495118, EPI_ISL_495119	see above	Stephanie Hutchings, Hannah Pymont, Dr Peter Muir, Barry Vipond, Rich Hopes; and Alex Alderton, Roberto Amato, Sonia Goncalves, Ewan Harrison, David K. Jackson, Ian Johnston, Dominic Kwiatkowski, Cordelia Langford, John Sillitoe on behalf of the Wellcome Sanger Institute COVID-19 Surveillance Team ( <a href="http://www.sanger.ac.uk/covid-team">http://www.sanger.ac.uk/covid-team</a> )
EPI_ISL_495411, EPI_ISL_495412, EPI_ISL_495413, EPI_ISL_495414, EPI_ISL_495416, EPI_ISL_495417, EPI_ISL_495418, EPI_ISL_495420, EPI_ISL_495421, EPI_ISL_495422, EPI_ISL_495423, EPI_ISL_495425, EPI_ISL_495426, EPI_ISL_495428, EPI_ISL_495429, EPI_ISL_495430, EPI_ISL_495431, EPI_ISL_495432, EPI_ISL_495433, EPI_ISL_495434, EPI_ISL_495435, EPI_ISL_495436, EPI_ISL_495437, EPI_ISL_495438, EPI_ISL_495439, EPI_ISL_495441, EPI_ISL_495442, EPI_ISL_495443, EPI_ISL_495444, EPI_ISL_495445, EPI_ISL_495447, EPI_ISL_495448, EPI_ISL_495449, EPI_ISL_495450, EPI_ISL_495451, EPI_ISL_495452, EPI_ISL_495453, EPI_ISL_495454, EPI_ISL_495455, EPI_ISL_495456, EPI_ISL_495457	see above	Murat Karamese, Didem Ozgur, E. Ediz Tutuncu
EPI_ISL_510527	Kafkas University, Faculty of Medicine, Department of Medical Microbiology Unite des virus emergents, UMR190	Baronti, C., Piorkowski,G., Coutard,B., Charrel,R. and de Lamballerie,X.
EPI_ISL_510530	UMR 190 - Faculte de medecine, UMR 'Emergence des Pathologies Virales' (EPV: Aix-Marseille University - IRD 190 - Inserm 1207 - EHE	Durand, G.A., Piorkowski,G., Pommier De Santi,V., De Laval,F., Leparc Goffart,I., Gilles,M., Geulen,M., Peduzzi,F., Le Flem,F.-X.



We gratefully acknowledge the following Authors from the Originating laboratories responsible for obtaining the specimens, as well as the Submitting laboratories where the genome data were generated and shared via GISAID, on which this research is based.

All Submitters of data may be contacted directly via [www.gisaid.org](http://www.gisaid.org)

Accession ID	Originating Laboratory	Submitting Laboratory	Authors
EPI_ISL_404253	IL Department of Public Health Chicago Laboratory	Pathogen Discovery, Respiratory Viruses Branch, Division of Viral Diseases, Centers for Diseases Control and Prevention	Ying Tao, Krista Queen, Clinton R. Paden, Jing Zhang, Yan Li, Anna Uehara, Xiaoyan Lu, Brian Lynch, Senthil Kumar K. Sakthivel, Brett L. Whitaker, Shifaq Kamili, Lijuan Wang, Janna' R. Murray, Susan I. Gerber, Stephen Lindstrom, Suxiang Tong
EPI_ISL_404895	Providence Regional Medical Center	Division of Viral Diseases, Centers for Disease Control and Prevention	Queen,K., Tao,Y., Li,Y., Paden,C.R., Lu,X., Zhang,J., Gerber,S.I., Lindstrom,S., Tong,S.
EPI_ISL_406034	California Department of Public Health	Pathogen Discovery, Respiratory Viruses Branch, Division of Viral Diseases, Centers for Diseases Control and Prevention	Anna Uehara, Krista Queen, Ying Tao, Yan Li, Clinton R. Paden, Jing Zhang, Xiaoyan Lu, Brian Lynch, Senthil Kumar K. Sakthivel, Brett L. Whitaker, Shifaq Kamili, Lijuan Wang, Janna' R. Murray, Susan I. Gerber, Stephen Lindstrom, Suxiang Tong
EPI_ISL_406036	California Department of Public Health	Pathogen Discovery, Respiratory Viruses Branch, Division of Viral Diseases, Centers for Diseases Control and Prevention	Anna Uehara, Krista Queen, Ying Tao, Yan Li, Clinton R. Paden, Jing Zhang, Xiaoyan Lu, Brian Lynch, Senthil Kumar K. Sakthivel, Brett L. Whitaker, Shifaq Kamili, Lijuan Wang, Janna' R. Murray, Susan I. Gerber, Stephen Lindstrom, Suxiang Tong
EPI_ISL_406223	Arizona Department of Health Services	Pathogen Discovery, Respiratory Viruses Branch, Division of Viral Diseases, Centers for Disease Control and Prevention	Ying Tao, Clinton R. Paden, Krista Queen, Anna Uehara, Yan Li, Jing Zhang, Xiaoyan Lu, Brian Lynch, Senthil Kumar K. Sakthivel, Brett L. Whitaker, Shifaq Kamili, Lijuan Wang, Janna' R. Murray, Susan I. Gerber, Stephen Lindstrom, Suxiang Tong
EPI_ISL_407214, EPI_ISL_407215	Washington State Department of Health	Pathogen Discovery, Respiratory Viruses Branch, Division of Viral Diseases, Centers for Diseases Control and Prevention	Krista Queen, Azaibi Tamin, Jennifer Harcourt, Ying Tao, Clinton R. Paden, Jing Zhang, Yan Li, Anna Uehara, Xiaoyan Lu, Shifaq Kamili, Rashi Gautam, Haibin Wang, Janna' R. Murray, Susan I. Gerber, Stephen Lindstrom, Natalie Thornburg, Suxiang Tong
EPI_ISL_408008	California Department of Health	Pathogen Discovery, Respiratory Viruses Branch, Division of Viral Diseases, Centers for Disease Control and Prevention	Krista Queen, Jing Zhang, Yan Li, Ying Tao, Anna Uehara, Clinton Paden, Xiaoyan Lu, Brian Lynch, Senthil Kumar K. Sakthivel, Brett L. Whitaker, Shifaq Kamili, Lijuan Wang, Janna' R. Murray, Susan I. Gerber, Stephen Lindstrom, Suxiang Tong
EPI_ISL_408009	California Department of Health	Pathogen Discovery, Respiratory Viruses Branch, Division of Viral Diseases, Centers for Diseases Control and Prevention	Krista Queen, Jing Zhang, Yan Li, Ying Tao, Anna Uehara, Clinton Paden, Xiaoyan Lu, Brian Lynch, Senthil Kumar K. Sakthivel, Brett L. Whitaker, Shifaq Kamili, Lijuan Wang, Janna' R. Murray, Susan I. Gerber, Stephen Lindstrom, Suxiang Tong
EPI_ISL_408010	California Department of Health	Pathogen Discovery, Respiratory Viruses Branch, Division of Viral Diseases, Centers for Diseases Control and Prevention	Ying Tao, Krista Queen, Jing Zhang, Yan Li, Anna Uehara, Clinton Paden, Xiaoyan Lu, Brian Lynch, Senthil Kumar K. Sakthivel, Brett L. Whitaker, Shifaq Kamili, Lijuan Wang, Janna' R. Murray, Susan I. Gerber, Stephen Lindstrom, Suxiang Tong
EPI_ISL_408670	Wisconsin Department of Health Services	Pathogen Discovery, Respiratory Viruses Branch, Division of Viral Diseases, Centers for Diseases Control and Prevention	Jing Zhang, Anna Uehara, Krista Queen, Yan Li, Ying Tao, Clinton R. Paden, Xiaoyan Lu, Brian Lynch, Senthil Kumar K. Sakthivel, Brett L. Whitaker, Shifaq Kamili, Lijuan Wang, Janna' R. Murray, Susan I. Gerber, Stephen Lindstrom, Suxiang Tong
EPI_ISL_409067	Massachusetts Department of Public Health	Pathogen Discovery, Respiratory Viruses Branch, Division of Viral Diseases, Centers for Diseases Control and Prevention	Clinton R. Paden, Jing Zhang, Krista Queen, Yan Li, Ying Tao, Anna Uehara, Xiaoyan Lu, Brian Lynch, Senthil Kumar K. Sakthivel, Brett L. Whitaker, Shifaq Kamili, Lijuan Wang, Janna' R. Murray, Susan I. Gerber, Stephen Lindstrom, Suxiang Tong
EPI_ISL_410044	California Department of Public Health	Pathogen Discovery, Respiratory Viruses Branch, Division of Viral Diseases, Centers for Diseases Control and Prevention	Jing Zhang, Krista Queen, Yan Li, Ying Tao, Anna Uehara, Clinton R. Paden, Xiaoyan Lu, Brian Lynch, Senthil Kumar K. Sakthivel, Brett L. Whitaker, Shifaq Kamili, Lijuan Wang, Janna' R. Murray, Susan I. Gerber, Stephen Lindstrom, Suxiang Tong
EPI_ISL_410045	IL Department of Public Health Chicago Laboratory	Pathogen Discovery, Respiratory Viruses Branch, Division of Viral Diseases, Centers for Diseases Control and Prevention	Yan Li, Jing Zhang, Krista Queen, Ying Tao, Anna Uehara, Clinton R. Paden, Xiaoyan Lu, Brian Lynch, Senthil Kumar K. Sakthivel, Brett L. Whitaker, Shifaq Kamili, Lijuan Wang, Janna' R. Murray, Susan I. Gerber, Stephen Lindstrom, Suxiang Tong
EPI_ISL_411954, EPI_ISL_411955	California Department of Public Health	Pathogen Discovery, Respiratory Viruses Branch, Division of Viral Diseases, Centers for Diseases Control and Prevention	Krista Queen, Anna Uehara, Jing Zhang, Yan Li, Ying Tao, Clinton R. Paden, Haibin Wang, Shifaq Kamili, Xiaoyan Lu, Brian Lynch, Senthil Kumar K. Sakthivel, Brett L. Whitaker, Lijuan Wang, Janna' R. Murray, Susan I. Gerber, Stephen Lindstrom, Suxiang Tong
EPI_ISL_411956	Texas Department of State Health Services	Pathogen Discovery, Respiratory Viruses Branch, Division of Viral Diseases, Centers for Diseases Control and Prevention	Krista Queen, Anna Uehara, Jing Zhang, Yan Li, Ying Tao, Clinton R. Paden, Haibin Wang, Shifaq Kamili, Xiaoyan Lu, Brian Lynch, Senthil Kumar K. Sakthivel, Brett L. Whitaker, Lijuan Wang, Janna' R. Murray, Susan I. Gerber, Stephen Lindstrom, Suxiang Tong
EPI_ISL_412862	California Department of Public Health	Pathogen Discovery, Respiratory Viruses Branch, Division of Viral Diseases, Centers for Disease Control and Prevention	Krista Queen, Anna Uehara, Jing Zhang, Yan Li, Ying Tao, Clinton R. Paden, Haibin Wang, Shifaq Kamili, Xiaoyan Lu, Brian Lynch, Senthil Kumar K. Sakthivel, Brett L. Whitaker, Lijuan Wang, Janna' R. Murray, Jasmine Padilla, Justin Lee, Susan I. Gerber, Stephen Lindstrom, Suxiang Tong
EPI_ISL_412965	BCCDC Public Health Laboratory	BCCDC Public Health Laboratory	Harrigan, Prystajecy, Krajden, Lee, Kamelian, Lapointe, Choi, Hoang, Sekirov, Levett, Tyson, Loman, Quick, Li, Gilmour
EPI_ISL_412970	Washington State Department of Health	Seattle Flu Study	Helen Chu, Michael Boeckh, Janet Englund, Michael Famulare, Barry Lutz, Deborah Nickerson, Mark Rieder, Lea Starita, Matthew Thompson, Jay Shendure, and Trevor Bedford
EPI_ISL_412972	Instituto Nacional de Enfermedades Respiratorias	Instituto de Diagnostico y Referencia Epidemiologicos (INDRE)	Ramirez-Gonzalez Ernesto, Garces-Ayala Fabiola, Araiza-Rodriguez Adnan, Mendieta-Condado Edgar, Rodriguez-Maldonado Abril, Wong-Arambula Claudia, Vazquez-Perez Joel, Martinez Arturo, Boukadida Celia, Munoz-Medina Esteban, Sanchez Alejandro, Isa Pavel, Taboada Blanca, Lopez Susana, Arias Carlos, Barrera-Badillo Gisela, Hernandez-Rivas Lucia, Lopez-Martinez Irma
EPI_ISL_413014	Public Health Ontario Laboratory	Ontario Agency for Health Protection and Promotion (OAHP)	Alireza Eshaghi, Samir N Patel, Jonathan B Gubbay, Vanessa G Allen, Christine Frantz, Aimin Li, Sandeep Nagra
EPI_ISL_413015	Public Health Ontario Laboratory	National Microbiology Laboratory	Shari Tyson, Anna Majer, Erika Landry, Morag Graham, Grace Seo, Philip Mabon, Natalie Knox, Adrian Zetner, Samira Mubareka, Rob Kozak, Jocelyne Lew, Darryl Falzarano, Gerds Volker, Jonathan Gubbay, Stephanie Booth, Guillaume Poliquin, Tom Graefenhan, Matthew Gilmour, Nathalie Bastien, Yan Li, Timothy Booth
EPI_ISL_413025	Harborview Medical Center	UW Virology Lab	Pavitra Roychoudhury, Arun Nalla, Hong Xie, Keith Jerome, Alexander Greninger
EPI_ISL_413455	Washington State Public Health Lab	University of Washington Virology Lab	Pavitra Roychoudhury, Arun Nalla, Hong Xie, Keith Jerome, Alexander Greninger
EPI_ISL_413456	Seattle Flu Study, University of Washington Medical Center	Seattle Flu Study, University of Washington Medical Center	Chu et al
EPI_ISL_413457, EPI_ISL_413458	Washington State Public Health Lab	UW Virology Lab	Pavitra Roychoudhury, Arun Nalla, Hong Xie, Keith Jerome, Alexander Greninger
EPI_ISL_413486	Valley Medical Center	University of Washington Virology Lab	Pavitra Roychoudhury, Arun Nalla, Hong Xie, Keith Jerome, Alexander Greninger
EPI_ISL_413487	Harborview Medical Center	University of Washington Virology Lab	Pavitra Roychoudhury, Arun Nalla, Hong Xie, Keith Jerome, Alexander Greninger
EPI_ISL_413557	California Department of Public Health	Chiu Laboratory, University of California, San Francisco	Xianding Deng, Scot Federman, Chao-Yang Pan, Hugo Guevara,Wei Gu, Debra A. Wadford, and Charles Y. Chiu
EPI_ISL_413558, EPI_ISL_413559	California Department of Public Health	Chiu Laboratory, University of California, San Francisco	Xianding Deng, Scot Federman, Chao-Yang Pan, Hugo Guevara,Wei Gu, Debra A. Wadford, and Charles Y. Chiu
EPI_ISL_413560	Seattle Flu Study	Seattle Flu Study	Chu et al
EPI_ISL_413561	California Department of Public Health	Chiu Laboratory, University of California, San Francisco	Xianding Deng, Scot Federman, Chao-Yang Pan, Hugo Guevara,Wei Gu, Debra A. Wadford, and Charles Y. Chiu
EPI_ISL_413562, EPI_ISL_413563	UW Virology Lab	UW Virology Lab	Pavitra Roychoudhury, Hong Xie, Keith Jerome, Alexander Greninger
EPI_ISL_413601	UW Virology Lab	UW Virology Lab	Pavitra Roychoudhury, Hong Xie, Keith Jerome, Alexander Greninger
EPI_ISL_413606, EPI_ISL_413607, EPI_ISL_413608, EPI_ISL_413609, EPI_ISL_413610, EPI_ISL_413611	unknown	Pathogen Discovery, Respiratory Viruses Branch, Division of Viral Diseases, Centers for Diseases Control and Prevention	Anna Uehara, Ying Tao, Clinton R. Paden, Krista Queen, Jing Zhang, Yan Li, Mary S. Keckler, Alison S Laufer Halpin, Haibin Wang, Jasmine Padilla, Justin Lee, Christopher A. Elkins, Susan I. Gerber, Suxiang Tong
EPI_ISL_413612, EPI_ISL_413613, EPI_ISL_413614, EPI_ISL_413615, EPI_ISL_413616, EPI_ISL_413617	unknown	Pathogen Discovery, Respiratory Viruses Branch, Division of Viral Diseases, Centers for Diseases Control and Prevention	Ying Tao, Clinton R. Paden, Krista Queen, Anna Uehara, Jing Zhang, Yan Li, Haibin Wang, Shifaq Kamili, Xiaoyan Lu, Brian Lynch, Senthil Kumar K. Sakthivel, Brett L. Whitaker, Lijuan Wang, Janna' R. Murray, Jasmine Padilla, Justin Lee, Susan I. Gerber, Stephen Lindstrom, Suxiang Tong
EPI_ISL_413618, EPI_ISL_413619, EPI_ISL_413620, EPI_ISL_413621, EPI_ISL_413622, EPI_ISL_413623	unknown	Pathogen Discovery, Respiratory Viruses Branch, Division of Viral Diseases, Centers for Diseases Control and Prevention	Clinton R. Paden, Ying Tao, Krista Queen, Anna Uehara, Jing Zhang, Yan Li, Haibin Wang, Shifaq Kamili, Xiaoyan Lu, Brian Lynch, Senthil Kumar K. Sakthivel, Brett L. Whitaker, Lijuan Wang, Janna' R. Murray, Jasmine Padilla, Justin Lee, Susan I. Gerber, Stephen Lindstrom, Suxiang Tong



EPI_ISL_413649, EPI_ISL_413650, EPI_ISL_413651, EPI_ISL_413652, EPI_ISL_413653	UW Virology Lab	UW Virology Lab	Pavitra Roychoudhury, Hong Xie, Keith Jerome, Alexander Greninger
EPI_ISL_413924, EPI_ISL_413925, EPI_ISL_413928	California Department of Public Health	Chiu Laboratory, University of California, San Francisco	Xiangdeng Deng, Scot Federman, Chao-Yang Pan, Hugo Guevara, Wei Gu, Debra A. Wadford, and Charles Y. Chiu
EPI_ISL_414363, EPI_ISL_414364, EPI_ISL_414365, EPI_ISL_414366, EPI_ISL_414367, EPI_ISL_414368, EPI_ISL_414369, EPI_ISL_414476	UW Virology Lab	UW Virology Lab	Pavitra Roychoudhury, Hong Xie, Keith Jerome, Alexander Greninger
EPI_ISL_414479, EPI_ISL_414480, EPI_ISL_414481	MSHS Clinical Microbiology Laboratories	MSHS Pathogen Surveillance Program	Gopi Patel, Emilia Sordillo, Melissa Gitman, Alberto Paniz-mondolfi, Matthew Hernandez, Shclcie Fabre, Jose Polanco, Ana Sylvia Gonzalez-Reiche, Zenab Khan, Nancy Francoeur, Melissa Smith, Robert Sebra, Lisa Miorin, Wen-chun Liu, Randy Albrecht, Judith Aberg, Florian Krammer, Adolfo Garcia-Sarstre, Viviana Simon, Harm van Bakel
EPI_ISL_414482, EPI_ISL_414483, EPI_ISL_414484, EPI_ISL_414485	unknown	Pathogen Discovery, Respiratory Viruses Branch, Division of Viral Diseases, Centers for Disease Control and Prevention	Ying Tao, Krista Queen, Clinton R. Paden, Anna Uehara, Jing Zhang, Yan Li, Mary S. Keckler, Alison S. Laufer Halpin, Haibin Wang, Jasmine Padilla, Justin Lee, Christopher A. Elkins, Susan I. Gerber, Suxiang Tong
EPI_ISL_414589, EPI_ISL_414590	unknown	Pathogen Discovery, Respiratory Viruses Branch, Division of Viral Diseases, Centers for Disease Control and Prevention	Krista Queen, Anna Uehara, Ying Tao, Clinton R. Paden, Jing Zhang, Yan Li, Haibin Wang, Shifaq Kamili, Xiaoyan Lu, Brian Lynch, Senthil Kumar K. Sakthivel, Brett L. Whitaker, Lijuan Wang, Janna' R. Murray, Jasmine Padilla, Justin Lee, Susan I. Gerber, Stephen Lindstrom, Suxiang Tong
EPI_ISL_414591, EPI_ISL_414592, EPI_ISL_414593, EPI_ISL_414594, EPI_ISL_414595, EPI_ISL_414596, EPI_ISL_414597, EPI_ISL_414616, EPI_ISL_414617, EPI_ISL_414618, EPI_ISL_414619, EPI_ISL_414620, EPI_ISL_414621, EPI_ISL_414622	Minnesota Department of Health, Public Health Laboratory	Minnesota Department of Health, Public Health Laboratory	Matt Plumb, Jake Garfin and Xiong Wang
see above	UW Virology Lab	UW Virology Lab	Pavitra Roychoudhury, Hong Xie, Keith Jerome, Alexander Greninger
EPI_ISL_414648	Andersen Lab, The Scripps Research Institute	Andersen Lab, The Scripps Research Institute	Mark Zeller, Catie Anderson, Emily Spender, Sarah Topol, Raphaelle Kitting, Refugio Robles-Sikisaka, Karthik Gangavarapu, Laura Nicholson, Kristian Andersen
EPI_ISL_415151	MSHS Clinical Microbiology Laboratories	MSHS Pathogen Surveillance Program	Gopi Patel, Emilia Sordillo, Melissa Gitman, Alberto Paniz-mondolfi, Matthew Hernandez, Shclcie Fabre, Jose Polanco, Ana Silvia Gonzalez-Reiche, Zenab Khan, Nancy Francoeur, Melissa Smith, Robert Sebra, Lisa Miorin, Wen-chun Liu, Randy Albrecht, Judith Aberg, Florian Krammer, Adolfo Garcia-Sarstre, Viviana Simon, Harm van Bakel
EPI_ISL_415152	Gorgas Memorial Institute for Health Studies	Gorgas Memorial Institute for Health Studies	Danilo Franco, Sandra Lopez-Verges, Elimelec Valdespino, Claudia Gonzalez, Chris Ovarria, Ambar Moreno, Yamilka Diaz, Leyda Abrego, Juan M. Pascale, Alexander A. Martinez.
EPI_ISL_415539, EPI_ISL_415541, EPI_ISL_415542, EPI_ISL_415543, EPI_ISL_415544	Utah Public Health Laboratory	Utah Public Health Laboratory	Erin Young, Kelly Oakeson
EPI_ISL_415578, EPI_ISL_415580, EPI_ISL_415581, EPI_ISL_415582, EPI_ISL_415583, EPI_ISL_415584, EPI_ISL_415585, EPI_ISL_415586, EPI_ISL_415588, EPI_ISL_415589	BCCDC Public Health Laboratory	BCCDC Public Health Laboratory	Harrigan, Prystajec, Kraiden, Lee, Kamelian, Lapointe, Choi, Hoang, Sekirov, Levett, Tyson, Snutch, Loman, Quick, Li, Gilmour
EPI_ISL_415591, EPI_ISL_415592, EPI_ISL_415594, EPI_ISL_415595, EPI_ISL_415596, EPI_ISL_415597, EPI_ISL_415598, EPI_ISL_415599, EPI_ISL_415600, EPI_ISL_415601, EPI_ISL_415602, EPI_ISL_415603, EPI_ISL_415604, EPI_ISL_415605, EPI_ISL_415606, EPI_ISL_415607, EPI_ISL_415608, EPI_ISL_415609, EPI_ISL_415610, EPI_ISL_415611, EPI_ISL_415612, EPI_ISL_415613, EPI_ISL_415614, EPI_ISL_415615, EPI_ISL_415616, EPI_ISL_415617, EPI_ISL_415619, EPI_ISL_415620, EPI_ISL_415621, EPI_ISL_415622, EPI_ISL_415624, EPI_ISL_415625, EPI_ISL_415626, EPI_ISL_415627, EPI_ISL_416433, EPI_ISL_416434, EPI_ISL_416435, EPI_ISL_416436, EPI_ISL_416437, EPI_ISL_416438, EPI_ISL_416439, EPI_ISL_416440, EPI_ISL_416441, EPI_ISL_416442, EPI_ISL_416443, EPI_ISL_416444, EPI_ISL_416445, EPI_ISL_416446, EPI_ISL_416447, EPI_ISL_416448, EPI_ISL_416449, EPI_ISL_416450, EPI_ISL_416451, EPI_ISL_416452, EPI_ISL_416453, EPI_ISL_416454, EPI_ISL_416455, EPI_ISL_416456	UW Virology Lab	UW Virology Lab	Pavitra Roychoudhury, Hong Xie, Keith Jerome, Alexander Greninger
see above	UW Virology Lab	UW Virology Lab	Mark Zeller, Catie Anderson, Emily Spender, Sarah Topol, Raphaelle Kitting, Refugio Robles-Sikisaka, Karthik Gangavarapu, Laura Nicholson, Kristian Andersen
EPI_ISL_416457	Andersen Lab, The Scripps Research Institute	Andersen Lab, The Scripps Research Institute	Chu et al
EPI_ISL_416460, EPI_ISL_416461, EPI_ISL_416462, EPI_ISL_416465, EPI_ISL_416466	Seattle Flu Study	Seattle Flu Study	Chu et al
EPI_ISL_416489, EPI_ISL_416491, EPI_ISL_416492, EPI_ISL_416523	University of Wisconsin-Madison AIDS Vaccine Research Laboratories	University of Wisconsin-Madison AIDS Vaccine Research Laboratories	Gage Moreno, Katarina Braun, et al. AIDS Vaccine Research Laboratories
EPI_ISL_416635, EPI_ISL_416636, EPI_ISL_416637, EPI_ISL_416638, EPI_ISL_416639, EPI_ISL_416641, EPI_ISL_416642, EPI_ISL_416643, EPI_ISL_416644, EPI_ISL_416646, EPI_ISL_416647, EPI_ISL_416648, EPI_ISL_416649, EPI_ISL_416650, EPI_ISL_416651, EPI_ISL_416652, EPI_ISL_416653, EPI_ISL_416654, EPI_ISL_416655, EPI_ISL_416656, EPI_ISL_416657, EPI_ISL_416658, EPI_ISL_416659, EPI_ISL_416660, EPI_ISL_416661, EPI_ISL_416662, EPI_ISL_416663, EPI_ISL_416664, EPI_ISL_416665, EPI_ISL_416666, EPI_ISL_416667, EPI_ISL_416668, EPI_ISL_416669, EPI_ISL_416670, EPI_ISL_416671, EPI_ISL_416672, EPI_ISL_416673, EPI_ISL_416674, EPI_ISL_416675, EPI_ISL_416676, EPI_ISL_416677, EPI_ISL_416678, EPI_ISL_416679, EPI_ISL_416680, EPI_ISL_416681, EPI_ISL_416682, EPI_ISL_416683, EPI_ISL_416684, EPI_ISL_416685, EPI_ISL_416686, EPI_ISL_416687, EPI_ISL_416688, EPI_ISL_416689, EPI_ISL_416690, EPI_ISL_416691, EPI_ISL_416692, EPI_ISL_416693, EPI_ISL_416694, EPI_ISL_416695, EPI_ISL_416696, EPI_ISL_416697, EPI_ISL_416698, EPI_ISL_416699, EPI_ISL_416700, EPI_ISL_416701, EPI_ISL_416702, EPI_ISL_416703, EPI_ISL_416705, EPI_ISL_416706, EPI_ISL_416707, EPI_ISL_416708, EPI_ISL_416709, EPI_ISL_416710, EPI_ISL_416711, EPI_ISL_416712, EPI_ISL_416713, EPI_ISL_416714, EPI_ISL_416715, EPI_ISL_416716, EPI_ISL_416717, EPI_ISL_416718, EPI_ISL_416719, EPI_ISL_416720, EPI_ISL_416721, EPI_ISL_416722, EPI_ISL_416723, EPI_ISL_416724, EPI_ISL_416725, EPI_ISL_416726, EPI_ISL_416727, EPI_ISL_416728, EPI_ISL_416729	UW Virology Lab	UW Virology Lab	Pavitra Roychoudhury, Hong Xie, Keith Jerome, Alexander Greninger
EPI_ISL_416830, EPI_ISL_416831, EPI_ISL_416832	NYU Langone Health	Department of Pathology and Medicine, New York University School of Medicine	John Chen, Dacia Dimartino, Xiaojun Feng, Adriana Heguy, Megan Hogan, Emily Huang, George Jour, Christian Marier, Matt Maurano, Mark Mulligan, Peter Meyn, Marie Samanovic-Golden, Amy Rapkiewicz, Guomiao Shen, Matija Snuderl, Gael Westby, Paul Zapple
EPI_ISL_417026, EPI_ISL_417027, EPI_ISL_417028	Utah Public Health Laboratory	Utah Public Health Laboratory	Erin Young, Kelly Oakeson
EPI_ISL_417065, EPI_ISL_417066, EPI_ISL_417068, EPI_ISL_417069, EPI_ISL_417070, EPI_ISL_417071, EPI_ISL_417072, EPI_ISL_417073, EPI_ISL_417074, EPI_ISL_417075, EPI_ISL_417076, EPI_ISL_417077, EPI_ISL_417079, EPI_ISL_417081, EPI_ISL_417082, EPI_ISL_417085, EPI_ISL_417086, EPI_ISL_417087, EPI_ISL_417088, EPI_ISL_417089, EPI_ISL_417090, EPI_ISL_417091, EPI_ISL_417092, EPI_ISL_417093, EPI_ISL_417095, EPI_ISL_417096, EPI_ISL_417097, EPI_ISL_417098, EPI_ISL_417099, EPI_ISL_417100, EPI_ISL_417101, EPI_ISL_417102, EPI_ISL_417103, EPI_ISL_417104, EPI_ISL_417105, EPI_ISL_417106, EPI_ISL_417107, EPI_ISL_417108, EPI_ISL_417110, EPI_ISL_417111, EPI_ISL_417112, EPI_ISL_417114, EPI_ISL_417115, EPI_ISL_417116, EPI_ISL_417117, EPI_ISL_417118, EPI_ISL_417119, EPI_ISL_417120, EPI_ISL_417121, EPI_ISL_417122, EPI_ISL_417123, EPI_ISL_417124, EPI_ISL_417125, EPI_ISL_417126, EPI_ISL_417127, EPI_ISL_417128, EPI_ISL_417129, EPI_ISL_417130, EPI_ISL_417132, EPI_ISL_417133, EPI_ISL_417134, EPI_ISL_417135, EPI_ISL_417136, EPI_ISL_417137, EPI_ISL_417139, EPI_ISL_417140, EPI_ISL_417141, EPI_ISL_417142, EPI_ISL_417143, EPI_ISL_417144, EPI_ISL_417145, EPI_ISL_417146, EPI_ISL_417147, EPI_ISL_417148, EPI_ISL_417149, EPI_ISL_417150, EPI_ISL_417151, EPI_ISL_417152, EPI_ISL_417153, EPI_ISL_417154, EPI_ISL_417155, EPI_ISL_417156, EPI_ISL_417157, EPI_ISL_417158, EPI_ISL_417159, EPI_ISL_417160, EPI_ISL_417161, EPI_ISL_417162	Washington State Department of Health	Seattle Flu Study	Chu et al
EPI_ISL_417163, EPI_ISL_417164, EPI_ISL_417165	Seattle Flu Study	Seattle Flu Study	Chu et al
EPI_ISL_417166, EPI_ISL_417167, EPI_ISL_417168, EPI_ISL_417169, EPI_ISL_417170, EPI_ISL_417171, EPI_ISL_417172, EPI_ISL_417175	Washington State Department of Health	Seattle Flu Study	Chu et al
EPI_ISL_417191, EPI_ISL_417192, EPI_ISL_417194, EPI_ISL_417196	Minnesota Department of Health, Public Health Laboratory	Minnesota Department of Health, Public Health Laboratory	Matt Plumb, Jake Garfin and Xiong Wang
EPI_ISL_417200, EPI_ISL_417201, EPI_ISL_417202, EPI_ISL_417203, EPI_ISL_417204	University of Wisconsin-Madison AIDS Vaccine Research Laboratories	University of Wisconsin-Madison AIDS Vaccine Research Laboratories	Gage Moreno, Katarina Braun, et al. AIDS Vaccine Research Laboratories
EPI_ISL_417317, EPI_ISL_417318, EPI_ISL_417320	Santa Clara County Public Health Department	Chiu Laboratory, University of California, San Francisco	Xiangdeng Deng, Scot Federman, Wei Gu, Elsa Villarin, Brandon Bonin, Debra A. Wadford, and Charles Y. Chiu
EPI_ISL_417330	Chiu Laboratory, University of California, San Francisco	Chiu Laboratory, University of California, San Francisco	Xiangdeng Deng, Scot Federman, Wei Gu, and Charles Y. Chiu
EPI_ISL_417341, EPI_ISL_417342, EPI_ISL_417343, EPI_ISL_417344, EPI_ISL_417345, EPI_ISL_417346, EPI_ISL_417347, EPI_ISL_417348, EPI_ISL_417349, EPI_ISL_417350, EPI_ISL_417351, EPI_ISL_417352, EPI_ISL_417353, EPI_ISL_417354, EPI_ISL_417355, EPI_ISL_417356, EPI_ISL_417358, EPI_ISL_417359, EPI_ISL_417360, EPI_ISL_417361, EPI_ISL_417362, EPI_ISL_417363, EPI_ISL_417364, EPI_ISL_417365, EPI_ISL_417366, EPI_ISL_417367, EPI_ISL_417368, EPI_ISL_417369, EPI_ISL_417370, EPI_ISL_417371, EPI_ISL_417372, EPI_ISL_417373, EPI_ISL_417374, EPI_ISL_417375, EPI_ISL_417376, EPI_ISL_417377, EPI_ISL_417378, EPI_ISL_417379, EPI_ISL_417380, EPI_ISL_417381, EPI_ISL_417382, EPI_ISL_417448, EPI_ISL_417449, EPI_ISL_417450, EPI_ISL_417451, EPI_ISL_417452, EPI_ISL_417453, EPI_ISL_417454, EPI_ISL_417455, EPI_ISL_417456	UW Virology Lab	UW Virology Lab	Pavitra Roychoudhury, Hong Xie, Keith Jerome, Alexander Greninger
EPI_ISL_417469, EPI_ISL_417470, EPI_ISL_417471, EPI_ISL_417472, EPI_ISL_417473, EPI_ISL_417474, EPI_ISL_417475, EPI_ISL_417476, EPI_ISL_417477, EPI_ISL_417478, EPI_ISL_417479, EPI_ISL_417480, EPI_ISL_417492, EPI_ISL_417493, EPI_ISL_417494, EPI_ISL_417495, EPI_ISL_417497, EPI_ISL_417498, EPI_ISL_417499, EPI_ISL_417500, EPI_ISL_417501, EPI_ISL_417502, EPI_ISL_417503	see above	Minnesota Department of Health, Public Health Laboratory	Matt Plumb, Jake Garfin and Xiong Wang
EPI_ISL_417504, EPI_ISL_417505, EPI_ISL_417506, EPI_ISL_417507, EPI_ISL_417508, EPI_ISL_417509, EPI_ISL_417510, EPI_ISL_417512, EPI_ISL_417513, EPI_ISL_417514, EPI_ISL_417515, EPI_ISL_417516, EPI_ISL_417517	see above	University of Wisconsin-Madison AIDS Vaccine Research Laboratories	Gage Moreno, Katarina Braun, et al. AIDS Vaccine Research Laboratories
EPI_ISL_417931, EPI_ISL_417932, EPI_ISL_417933, EPI_ISL_417935, EPI_ISL_417937, EPI_ISL_417938, EPI_ISL_417939	UCSF Clinical Microbiology Laboratory	Chan-Zuckerberg Biohub	Shaun Arevalo, Josh Batson, Olga Botvinnik, Gloria Castaneda, Angela Detweiler, David Dynerman, Samantha Hao, Jack Kamm, Amy Kistler, G. Renuka Kumar, Chaz Langelier, Lucy Li, Steve Miller, Lusajo Mwakibete, Norma Neff, Angela Pisco, Maira Phelps, Michelle Tan, Chunyu Zhao
EPI_ISL_417958, EPI_ISL_417959, EPI_ISL_417960, EPI_ISL_417964, EPI_ISL_417966, EPI_ISL_417970, EPI_ISL_417971, EPI_ISL_417973, EPI_ISL_417974, EPI_ISL_417976, EPI_ISL_417977	see above	Utah Public Health Laboratory	Erin Young, Kelly Oakeson
EPI_ISL_418028, EPI_ISL_418029, EPI_ISL_418030, EPI_ISL_418032, EPI_ISL_418033, EPI_ISL_418034, EPI_ISL_418036, EPI_ISL_418037, EPI_ISL_418038, EPI_ISL_418039, EPI_ISL_418040, EPI_ISL_418041, EPI_ISL_418042, EPI_ISL_418043, EPI_ISL_418044, EPI_ISL_418045, EPI_ISL_418046, EPI_ISL_418047, EPI_ISL_418049, EPI_ISL_418050, EPI_ISL_418051, EPI_ISL_418053, EPI_ISL_418054, EPI_ISL_418055, EPI_ISL_418056, EPI_ISL_418057, EPI_ISL_418058, EPI_ISL_418059, EPI_ISL_418060, EPI_ISL_418061, EPI_ISL_418062, EPI_ISL_418064, EPI_ISL_418067, EPI_ISL_418069, EPI_ISL_418070, EPI_ISL_418071, EPI_ISL_418072, EPI_ISL_418073, EPI_ISL_418074, EPI_ISL_418075, EPI_ISL_418076, EPI_ISL_418077, EPI_ISL_418078, EPI_ISL_418079, EPI_ISL_418080, EPI_ISL_418081, EPI_ISL_418082	see above	UW Virology Lab	Pavitra Roychoudhury, Hong Xie, Keith Jerome, Alexander Greninger
EPI_ISL_418184	Gundersen Molecular Diagnostics Laboratory	Kabara Cancer Research Institute	Craig S. Richmond & Paraic A. Kenny
EPI_ISL_418186	Gundersen Molecular Diagnostic Laboratory	Kabara Cancer Research Institute	Craig S. Richmond & Paraic A. Kenny
EPI_ISL_418187, EPI_ISL_418188	Gundersen Molecular Diagnostics	Kabara Cancer Research Institute	Craig S. Richmond & Paraic A. Kenny



EPI_ISL_418192, EPI_ISL_418193, EPI_ISL_418196, EPI_ISL_418197, EPI_ISL_418198, EPI_ISL_418199, EPI_ISL_418200, EPI_ISL_418203, EPI_ISL_418204	Laboratory			
	NYU Langone Health	Department of Pathology and Medicine, New York University School of Medicine	Margaret Black, John Cadley, Paolo Cotzia, John Chen, Dacia Dimartino, Xiaojun Feng, Adriana Heguy, Megan Hogan, Emily Huang, George Jour, Christian Marier, Matthew T. Maurano, Mark J. Mulligan, Peter Meyn, Jared Pinnell, Amy Rapkiewicz, Marie Samanovic-Golden, Antonio Serrano, Guomiao Shen, Matija Snuderl, Nick Vulpescu, Gael Westby, Paul Zappile	
EPI_ISL_418322, EPI_ISL_418323, EPI_ISL_418324, EPI_ISL_418325, EPI_ISL_418326, EPI_ISL_418327, EPI_ISL_418328, EPI_ISL_418329, EPI_ISL_418330, EPI_ISL_418331, EPI_ISL_418332, EPI_ISL_418333, EPI_ISL_418334, EPI_ISL_418335, EPI_ISL_418336, EPI_ISL_418337, EPI_ISL_418338, EPI_ISL_418339, EPI_ISL_418340, EPI_ISL_418341, EPI_ISL_418342, EPI_ISL_418343, EPI_ISL_418344, EPI_ISL_418345, EPI_ISL_418346, EPI_ISL_418347, EPI_ISL_418348, EPI_ISL_418349, EPI_ISL_418350, EPI_ISL_418351, EPI_ISL_418352, EPI_ISL_418353, EPI_ISL_418354, EPI_ISL_418355, EPI_ISL_418356, EPI_ISL_418357, EPI_ISL_418358, EPI_ISL_418359, EPI_ISL_418360, EPI_ISL_418361, EPI_ISL_418362, EPI_ISL_418363, EPI_ISL_418364, EPI_ISL_418365, EPI_ISL_418366, EPI_ISL_418367, EPI_ISL_418368, EPI_ISL_418369, EPI_ISL_418370, EPI_ISL_418371, EPI_ISL_418372, EPI_ISL_418373, EPI_ISL_418374, EPI_ISL_418375, EPI_ISL_418376, EPI_ISL_418377, EPI_ISL_418378, EPI_ISL_418379, EPI_ISL_418380, EPI_ISL_418381, EPI_ISL_418382, EPI_ISL_418383	see above	Public Health Ontario Laboratories	Public Health Ontario Laboratories	Alireza Eshaghi, Samir N Patel, Jonathan B Gubbay, Vanessa G Allen, Christine Frantz, Aimin Li, Sandeep Nagra
EPI_ISL_418771, EPI_ISL_418772, EPI_ISL_418773, EPI_ISL_418774, EPI_ISL_418775, EPI_ISL_418776, EPI_ISL_418777	see above	WA State Department of Health	Pathogen Discovery, Respiratory Viruses Branch, Division of Viral Diseases, Centers for Disease Control and Prevention	Jing Zhang, Ying Tao, Clinton R. Paden, Krista Queen, Anna Uehara, Yan Li, Haibin Wang, Jessica Jacobs, Denny Russell, Brian Hiatt, Jessica Gant, Suxiang Tong
EPI_ISL_418778, EPI_ISL_418779, EPI_ISL_418780, EPI_ISL_418781, EPI_ISL_418782, EPI_ISL_418783, EPI_ISL_418784, EPI_ISL_418785, EPI_ISL_418786, EPI_ISL_418787, EPI_ISL_418788, EPI_ISL_418789, EPI_ISL_418790, EPI_ISL_418791	see above	WA State Department of Health	Pathogen Discovery, Respiratory Viruses Branch, Division of Viral Diseases, Centers for Disease Control and Prevention	Ying Tao, Jing Zhang, Clinton R. Paden, Krista Queen, Anna Uehara, Yan Li, Haibin Wang, Jessica Jacobs, Denny Russell, Brian Hiatt, Jessica Gant, Suxiang Tong
EPI_ISL_418811		Dr. Georges-L.-Dumont University Hospital Centre	National Microbiology Laboratory	Anna Majer, Shari Tyson, Grace Seo, Philip Mabon, Natalie Knox, Morag Graham, Richard Garceau, Guillaume Desnoyers, Nathalie Bastien, Yan Li, Matthew Gilmour, Timothy Booth
EPI_ISL_418812, EPI_ISL_418813		Cadham Provincial Laboratory	National Microbiology Laboratory	Anna Majer, Shari Tyson, Grace Seo, Philip Mabon, Natalie Knox, Morag Graham, Paul Van Caesele, Jared Bullard, David Alexander, Kerry Dust, Nathalie Bastien, Yan Li, Matthew Gilmour, Timothy Booth
EPI_ISL_418814		Queen Elizabeth II Health Science Centre	National Microbiology Laboratory	Anna Majer, Shari Tyson, Grace Seo, Philip Mabon, Natalie Knox, Morag Graham, Todd Hatchette, Jason LeBlanc, Nathalie Bastien, Yan Li, Matthew Gilmour, Timothy Booth
EPI_ISL_418816, EPI_ISL_418817, EPI_ISL_418818, EPI_ISL_418819, EPI_ISL_418820, EPI_ISL_418821, EPI_ISL_418822, EPI_ISL_418823, EPI_ISL_418824, EPI_ISL_418825, EPI_ISL_418826, EPI_ISL_418829, EPI_ISL_418830, EPI_ISL_418831, EPI_ISL_418832, EPI_ISL_418833, EPI_ISL_418834, EPI_ISL_418835, EPI_ISL_418836, EPI_ISL_418837, EPI_ISL_418838, EPI_ISL_418839, EPI_ISL_418840, EPI_ISL_418841, EPI_ISL_418842, EPI_ISL_418843, EPI_ISL_418844, EPI_ISL_418845, EPI_ISL_418846, EPI_ISL_418847, EPI_ISL_418848, EPI_ISL_418849, EPI_ISL_418850, EPI_ISL_418851, EPI_ISL_418852, EPI_ISL_418853, EPI_ISL_418854, EPI_ISL_418855, EPI_ISL_418856, EPI_ISL_418857, EPI_ISL_418858	see above	BCCDC Public Health Laboratory	BCCDC Public Health Laboratory	Harrigan, Prystajecy, Kraiden, Lee, Kamelian, Lapointe, Choi, Hoang, Sekirov, Levett, Tyson, Snutch, Loman, Quick, Li, Gilmour
EPI_ISL_418864		Virginia DCLS	Virginia DCLS	Virginia DCLS
EPI_ISL_418866, EPI_ISL_418867, EPI_ISL_418868, EPI_ISL_418869, EPI_ISL_418870, EPI_ISL_418871, EPI_ISL_418872, EPI_ISL_418873, EPI_ISL_418875, EPI_ISL_418876, EPI_ISL_418877, EPI_ISL_418878, EPI_ISL_418879, EPI_ISL_418880, EPI_ISL_418881, EPI_ISL_418882, EPI_ISL_418883, EPI_ISL_418884, EPI_ISL_418886, EPI_ISL_418887, EPI_ISL_418888, EPI_ISL_418889, EPI_ISL_418890, EPI_ISL_418891, EPI_ISL_418892, EPI_ISL_418893, EPI_ISL_418894, EPI_ISL_418895, EPI_ISL_418896, EPI_ISL_418897, EPI_ISL_418898, EPI_ISL_418899, EPI_ISL_418900, EPI_ISL_418901, EPI_ISL_418902, EPI_ISL_418903, EPI_ISL_418904, EPI_ISL_418905, EPI_ISL_418906, EPI_ISL_418907, EPI_ISL_418908, EPI_ISL_418909, EPI_ISL_418910, EPI_ISL_418911, EPI_ISL_418912, EPI_ISL_418913, EPI_ISL_418915, EPI_ISL_418916, EPI_ISL_418917, EPI_ISL_418918, EPI_ISL_418919, EPI_ISL_418920, EPI_ISL_418921, EPI_ISL_418922, EPI_ISL_418923, EPI_ISL_418924, EPI_ISL_418925, EPI_ISL_418926, EPI_ISL_418927, EPI_ISL_418928, EPI_ISL_418929, EPI_ISL_418930, EPI_ISL_418931, EPI_ISL_418932, EPI_ISL_418933, EPI_ISL_418934, EPI_ISL_418935, EPI_ISL_418936, EPI_ISL_418937, EPI_ISL_418938, EPI_ISL_418939, EPI_ISL_418940, EPI_ISL_418941, EPI_ISL_418942, EPI_ISL_418943, EPI_ISL_418944, EPI_ISL_418945, EPI_ISL_418948, EPI_ISL_418949, EPI_ISL_418950, EPI_ISL_418951, EPI_ISL_418952, EPI_ISL_418953, EPI_ISL_418954, EPI_ISL_418955	see above	UW Virology Lab	UW Virology Lab	Pavitra Roychoudhury, Hong Xie, Keith Jerome, Alexander Greninger
EPI_ISL_418956, EPI_ISL_418957, EPI_ISL_418958		Virginia DCLS	Virginia DCLS	Virginia DCLS
EPI_ISL_418962, EPI_ISL_418963, EPI_ISL_418964, EPI_ISL_418965, EPI_ISL_418967		Utah Public Health Laboratory	Utah Public Health Laboratory	Erin Young, Kelly Oakeson
EPI_ISL_418972, EPI_ISL_418973, EPI_ISL_418974, EPI_ISL_418975, EPI_ISL_418976, EPI_ISL_418977, EPI_ISL_418978, EPI_ISL_418979, EPI_ISL_418980		NYU Langone Health	Department of Pathology and Medicine, New York University School of Medicine	Maria Agüero-Rosenfeld, Margaret Black, John Cadley, Paolo Cotzia, John Chen, Dacia Dimartino, Xiaojun Feng, Adriana Heguy, Megan Hogan, Emily Huang, George Jour, Christian Marier, Matthew T. Maurano, Mark J. Mulligan, Peter Meyn, Jared Pinnell, Sitharam Ramaswami, Amy Rapkiewicz, Marie Samanovic-Golden, Antonio Serrano, Guomiao Shen, Matija Snuderl, Nick Vulpescu, Gael Westby, Paul Zappile, Yutong Zhang
EPI_ISL_419256, EPI_ISL_419257, EPI_ISL_419258, EPI_ISL_419260, EPI_ISL_419261, EPI_ISL_419262, EPI_ISL_419263		Virginia DCLS	Virginia DCLS	Virginia DCLS
EPI_ISL_419388, EPI_ISL_419390, EPI_ISL_419391, EPI_ISL_419392, EPI_ISL_419393, EPI_ISL_419394, EPI_ISL_419395, EPI_ISL_419396, EPI_ISL_419397		Minnesota Department of Health, Public Health Laboratory	Minnesota Department of Health, Public Health Laboratory	Matt Plumb, Jake Garfin and Xiong Wang
EPI_ISL_419517, EPI_ISL_419518, EPI_ISL_419524, EPI_ISL_419525, EPI_ISL_419528		Yale Clinical Virology Laboratory	Grubaugh Lab - Yale School of Public Health	Joseph Fauver, Anderson Brito, Tara Alpert, Chantal Vogels, Ellen Foxman, Albert Ko, Marie Landry, Nathan Grubaugh
EPI_ISL_419553		RI State Health Laboratories	Pathogen Discovery, Respiratory Viruses Branch, Division of Viral Diseases, Centers for Disease Control and Prevention	Ying Tao, Jing Zhang, Krista Queen, Anna Uehara, Clinton R. Paden, Yan Li, Haibin Wang, Jasmine Padilla, Justin Lee, Suxiang Tong
EPI_ISL_419554		California Department of Public Health	Pathogen Discovery, Respiratory Viruses Branch, Division of Viral Diseases, Centers for Disease Control and Prevention	Ying Tao, Jing Zhang, Krista Queen, Anna Uehara, Clinton R. Paden, Yan Li, Haibin Wang, Jasmine Padilla, Justin Lee, Suxiang Tong
EPI_ISL_419555		WA State Department of Health	Pathogen Discovery, Respiratory Viruses Branch, Division of Viral Diseases, Centers for Disease Control and Prevention	Ying Tao, Jing Zhang, Krista Queen, Anna Uehara, Clinton R. Paden, Yan Li, Haibin Wang, Jasmine Padilla, Justin Lee, Suxiang Tong
EPI_ISL_419556, EPI_ISL_419557		GA Department of Public Health Laboratory	Pathogen Discovery, Respiratory Viruses Branch, Division of Viral Diseases, Centers for Disease Control and Prevention	Ying Tao, Jing Zhang, Krista Queen, Anna Uehara, Clinton R. Paden, Yan Li, Haibin Wang, Jasmine Padilla, Justin Lee, Suxiang Tong
EPI_ISL_419558		OR State PHL-Virology/Immunology Section	Pathogen Discovery, Respiratory Viruses Branch, Division of Viral Diseases, Centers for Disease Control and Prevention	Ying Tao, Jing Zhang, Krista Queen, Anna Uehara, Clinton R. Paden, Yan Li, Haibin Wang, Jasmine Padilla, Justin Lee, Suxiang Tong
EPI_ISL_419559, EPI_ISL_419560		FL Bureau of Public Health Laboratories-Tampa	Pathogen Discovery, Respiratory Viruses Branch, Division of Viral Diseases, Centers for Disease Control and Prevention	Anna Uehara, Ying Tao, Jing Zhang, Krista Queen, Clinton R. Paden, Yan Li, Haibin Wang, Jasmine Padilla, Justin Lee, Suxiang Tong
EPI_ISL_419651, EPI_ISL_419652		Gundersen Molecular Diagnostics Laboratory	Kabara Cancer Research Institute	Craig S. Richmond & Paraic A. Kenny
EPI_ISL_419696, EPI_ISL_419697, EPI_ISL_419698, EPI_ISL_419699, EPI_ISL_419700, EPI_ISL_419702, EPI_ISL_419703, EPI_ISL_419704, EPI_ISL_419705		NYU Langone Health	Departments of Pathology and Medicine, New York University School of Medicine	Maria Agüero-Rosenfeld, Margaret Black, John Cadley, Paolo Cotzia, John Chen, Dacia Dimartino, Xiaojun Feng, Adriana Heguy, Megan Hogan, Emily Huang, George Jour, Christian Marier, Matthew T. Maurano, Mark J. Mulligan, Peter Meyn, Jared Pinnell, Sitharam Ramaswami, Amy Rapkiewicz, Marie Samanovic-Golden, Antonio Serrano, Guomiao Shen, Matija Snuderl, Nick Vulpescu, Gael Westby, Paul Zappile, Yutong Zhang
EPI_ISL_419706, EPI_ISL_419710, EPI_ISL_419711, EPI_ISL_419712, EPI_ISL_419713, EPI_ISL_420018, EPI_ISL_420019, EPI_ISL_420020, EPI_ISL_420021, EPI_ISL_420022, EPI_ISL_420023, EPI_ISL_420024, EPI_ISL_420025, EPI_ISL_420026, EPI_ISL_420027, EPI_ISL_420028, EPI_ISL_420029	see above	Virginia DCLS	Virginia DCLS	Virginia DCLS
EPI_ISL_420296, EPI_ISL_420297, EPI_ISL_420298, EPI_ISL_420299, EPI_ISL_420300, EPI_ISL_420301, EPI_ISL_420302		NYU Langone Health	Departments of Pathology and Medicine, New York University School of Medicine	Maria Agüero-Rosenfeld, Margaret Black, John Cadley, Paolo Cotzia, John Chen, Dacia Dimartino, Xiaojun Feng, Adriana Heguy, Megan Hogan, Emily Huang, George Jour, Christian Marier, Matthew T. Maurano, Mark J. Mulligan, Peter Meyn, Jared Pinnell, Sitharam Ramaswami, Amy Rapkiewicz, Marie Samanovic-Golden, Antonio Serrano, Guomiao Shen, Matija Snuderl, Nick Vulpescu, Gael Westby, Paul Zappile, Yutong Zhang
EPI_ISL_420303		Alaska State Virology Laboratory	Alaska State Virology Laboratory	Chen, J
EPI_ISL_420304, EPI_ISL_420305, EPI_ISL_420306		Alaska State Virology Laboratory	Alaska State Virology Laboratory	Chen, J.
EPI_ISL_420307, EPI_ISL_420308, EPI_ISL_420309		NYU Langone Health	Departments of Pathology and Medicine, New York University School of Medicine	Maria Agüero-Rosenfeld, Margaret Black, John Cadley, Paolo Cotzia, John Chen, Dacia Dimartino, Xiaojun Feng, Adriana Heguy, Megan Hogan, Emily Huang, George Jour, Christian Marier, Matthew T. Maurano, Mark J. Mulligan, Peter Meyn, Jared Pinnell, Sitharam Ramaswami, Amy Rapkiewicz, Marie Samanovic-Golden, Antonio Serrano, Guomiao Shen, Matija Snuderl, Nick Vulpescu, Gael Westby, Paul Zappile, Yutong Zhang
EPI_ISL_420570, EPI_ISL_420571, EPI_ISL_420572, EPI_ISL_420573, EPI_ISL_420575, EPI_ISL_420576, EPI_ISL_420577, EPI_ISL_420578, EPI_ISL_420579, EPI_ISL_420580, EPI_ISL_420581, EPI_ISL_420582, EPI_ISL_420585, EPI_ISL_420586, EPI_ISL_420587, EPI_ISL_420588, EPI_ISL_420589, EPI_ISL_420590, EPI_ISL_420591	see above	NYU Langone Health	Departments of Pathology and Medicine, New York University School of Medicine	Maria Agüero-Rosenfeld, Brendan Belovarac, Margaret Black, Ludovic Boytard, John Cadley, Paolo Cotzia, John Chen, Dacia Dimartino, Xiaojun Feng, Tatjana Gindin, Adriana Heguy, Megan Hogan, Emily Huang, George Jour, Andrew Lytle, Christian Marier, Matthew T. Maurano, Mark J. Mulligan, Peter Meyn, Iman Osman, Jared Pinnell, Sitharam Ramaswami, Amy Rapkiewicz, Marie Samanovic-Golden, Antonio Serrano, Guomiao Shen, Matija Snuderl, Theodore Vougiouklakis, Nick Vulpescu, Gael Westby, Paul Zappile, Yutong Zhang
EPI_ISL_420628, EPI_ISL_420629, EPI_ISL_420630		Virginia DCLS	Virginia DCLS	Virginia DCLS
EPI_ISL_420784		AZ Department of Health Services	Pathogen Discovery, Respiratory Viruses Branch, Division of Viral Diseases, Centers for Disease Control and Prevention	Krista Queen, Yan Li, Ying Tao, Jing Zhang, Anne Uehara, Clinton R. Paden, Haibin Wang, Rachel Marine, Mary S. Keckler, Alison S. Laufer Halpin, Jasmine Padilla, Justin Lee, Christopher A. Elkins, Suxiang Tong
EPI_ISL_420785		FL Bureau of Health Laboratories Tampa	Pathogen Discovery, Respiratory Viruses Branch, Division of Viral Diseases, Centers for Disease Control and Prevention	Krista Queen, Yan Li, Ying Tao, Jing Zhang, Anne Uehara, Clinton R. Paden, Haibin Wang, Rachel Marine, Mary S. Keckler, Alison S. Laufer Halpin, Jasmine Padilla, Justin Lee, Christopher A. Elkins, Suxiang Tong
EPI_ISL_420786, EPI_ISL_420787, EPI_ISL_420788		GA Department of Public Health	Pathogen Discovery, Respiratory Viruses Branch, Division of Viral Diseases, Centers for Disease Control and Prevention	Krista Queen, Yan Li, Ying Tao, Jing Zhang, Anne Uehara, Clinton R. Paden, Haibin Wang, Rachel Marine, Mary S. Keckler, Alison S. Laufer Halpin, Jasmine Padilla, Justin Lee, Christopher A. Elkins, Suxiang Tong
EPI_ISL_420789, EPI_ISL_420790		Illinois Department of Public Health Chicago Laboratory	Pathogen Discovery, Respiratory Viruses Branch, Division of Viral Diseases, Centers for Disease Control and Prevention	Krista Queen, Yan Li, Ying Tao, Jing Zhang, Anne Uehara, Clinton R. Paden, Haibin Wang, Rachel Marine, Mary S. Keckler, Alison S. Laufer Halpin, Jasmine Padilla, Justin Lee, Christopher A. Elkins, Suxiang Tong



EPI_ISL_420791, EPI_ISL_420792	NH Department of Health and Human Services Public Health Labs	Pathogen Discovery, Respiratory Viruses Branch, Division of Viral Diseases, Centers for Disease Control and Prevention	Krista Queen, Yan Li, Ying Tao, Jing Zhang, Anne Uehara, Clinton R. Paden, Haibin Wang, Rachel Marine, Mary S. Keckler, Alison S. Laufer Halpin, Jasmine Padilla, Justin Lee, Christopher A. Elkins, Suxiang Tong	
EPI_ISL_420793	NYC Department of Health and Mental Hygiene	Pathogen Discovery, Respiratory Viruses Branch, Division of Viral Diseases, Centers for Disease Control and Prevention	Krista Queen, Yan Li, Ying Tao, Jing Zhang, Anne Uehara, Clinton R. Paden, Haibin Wang, Rachel Marine, Mary S. Keckler, Alison S. Laufer Halpin, Jasmine Padilla, Justin Lee, Christopher A. Elkins, Suxiang Tong	
EPI_ISL_420794	Oregon State Public Health - Virology section	Pathogen Discovery, Respiratory Viruses Branch, Division of Viral Diseases, Centers for Disease Control and Prevention	Krista Queen, Yan Li, Ying Tao, Jing Zhang, Anne Uehara, Clinton R. Paden, Haibin Wang, Rachel Marine, Mary S. Keckler, Alison S. Laufer Halpin, Jasmine Padilla, Justin Lee, Christopher A. Elkins, Suxiang Tong	
EPI_ISL_420795	RI State Health Laboratory	Pathogen Discovery, Respiratory Viruses Branch, Division of Viral Diseases, Centers for Disease Control and Prevention	Krista Queen, Yan Li, Ying Tao, Jing Zhang, Anne Uehara, Clinton R. Paden, Haibin Wang, Rachel Marine, Mary S. Keckler, Alison S. Laufer Halpin, Jasmine Padilla, Justin Lee, Christopher A. Elkins, Suxiang Tong	
EPI_ISL_420796, EPI_ISL_420797, EPI_ISL_420798	Texas DSHS Lab Services	Pathogen Discovery, Respiratory Viruses Branch, Division of Viral Diseases, Centers for Disease Control and Prevention	Krista Queen, Yan Li, Ying Tao, Jing Zhang, Anne Uehara, Clinton R. Paden, Haibin Wang, Rachel Marine, Mary S. Keckler, Alison S. Laufer Halpin, Jasmine Padilla, Justin Lee, Christopher A. Elkins, Suxiang Tong	
EPI_ISL_420803, EPI_ISL_420809, EPI_ISL_420810, EPI_ISL_420812, EPI_ISL_420814, EPI_ISL_420820, EPI_ISL_420821, EPI_ISL_420822, EPI_ISL_420824, EPI_ISL_420825	Utah Public Health Laboratory	Utah Public Health Laboratory	Erin Young, Kelly Oakeson	
EPI_ISL_421272	Wyoming Public Health Laboratory	Center for Global Health, University of New Mexico Health Sciences Center	Daryl Domman, Kurt Schwalm, Rob Christensen, Wanda Manley, Cari Sloma, Noah Hull, Darrell Dinwiddie	
EPI_ISL_421279, EPI_ISL_421281	Clinical Diagnostics Laboratory, Diagnostic & Experimental Pathology, Lilly Research Laboratories	Clinical Diagnostics Laboratory, Diagnostic & Experimental Pathology, Lilly Research Laboratories	Tim Holzer, Mayuri Vaidya, Angie Fulford, Sam McNeely, Rachael Redmond, Phil Ebert, John Calley, Leslie O'Neill Reising, Pat Finnegan, Erin Wray, John McElwee, Jeff Fill, Joe Oakley, Andrew Schade	
EPI_ISL_421283, EPI_ISL_421284, EPI_ISL_421285, EPI_ISL_421286, EPI_ISL_421287, EPI_ISL_421288, EPI_ISL_421289, EPI_ISL_421290, EPI_ISL_421291, EPI_ISL_421292, EPI_ISL_421293, EPI_ISL_421294, EPI_ISL_421295, EPI_ISL_421296, EPI_ISL_421297, EPI_ISL_421298, EPI_ISL_421299, EPI_ISL_421300, EPI_ISL_421301, EPI_ISL_421302, EPI_ISL_421303, EPI_ISL_421304, EPI_ISL_421305, EPI_ISL_421306, EPI_ISL_421307, EPI_ISL_421308, EPI_ISL_421309, EPI_ISL_421310, EPI_ISL_421311, EPI_ISL_421312, EPI_ISL_421313, EPI_ISL_421314, EPI_ISL_421315, EPI_ISL_421316, EPI_ISL_421317, EPI_ISL_421318, EPI_ISL_421319, EPI_ISL_421320, EPI_ISL_421321, EPI_ISL_421322, EPI_ISL_421323, EPI_ISL_421324, EPI_ISL_421325, EPI_ISL_421326, EPI_ISL_421327, EPI_ISL_421328, EPI_ISL_421329, EPI_ISL_421330, EPI_ISL_421331, EPI_ISL_421332, EPI_ISL_421333, EPI_ISL_421334, EPI_ISL_421335, EPI_ISL_421336, EPI_ISL_421338, EPI_ISL_421339, EPI_ISL_421340, EPI_ISL_421341, EPI_ISL_421342, EPI_ISL_421343	University of Wisconsin-Madison AIDS Vaccine Research Laboratories	Gage Moreno, Katarina Braun, et. al. AIDS Vaccine Research Laboratories		
EPI_ISL_421346	Wyoming Public Health Laboratory	Center for Global Health, University of New Mexico Health Sciences Center	Daryl Domman, Kurt Schwalm, Rob Christensen, Wanda Manley, Cari Sloma, Noah Hull, Darrell Dinwiddie	
EPI_ISL_421348, EPI_ISL_421349, EPI_ISL_421350, EPI_ISL_421351, EPI_ISL_421352, EPI_ISL_421353, EPI_ISL_421354, EPI_ISL_421355, EPI_ISL_421357, EPI_ISL_421358, EPI_ISL_421359, EPI_ISL_421360, EPI_ISL_421363, EPI_ISL_421364, EPI_ISL_421365, EPI_ISL_421366, EPI_ISL_421367, EPI_ISL_421369, EPI_ISL_421370, EPI_ISL_421371, EPI_ISL_421375, EPI_ISL_421376, EPI_ISL_421378, EPI_ISL_421379, EPI_ISL_421383, EPI_ISL_421384, EPI_ISL_421385, EPI_ISL_421387, EPI_ISL_421388, EPI_ISL_421389, EPI_ISL_421391, EPI_ISL_421394, EPI_ISL_421395, EPI_ISL_421396, EPI_ISL_421397, EPI_ISL_421398, EPI_ISL_421399, EPI_ISL_421402, EPI_ISL_421403, EPI_ISL_421404, EPI_ISL_421405, EPI_ISL_421406, EPI_ISL_421407, EPI_ISL_421408, EPI_ISL_421409, EPI_ISL_421410, EPI_ISL_421411, EPI_ISL_421412, EPI_ISL_421413, EPI_ISL_421414, EPI_ISL_421415, EPI_ISL_421416, EPI_ISL_421417, EPI_ISL_421419, EPI_ISL_421420, EPI_ISL_421421, EPI_ISL_421422, EPI_ISL_421423, EPI_ISL_421424, EPI_ISL_421425, EPI_ISL_421426, EPI_ISL_421427, EPI_ISL_421428, EPI_ISL_421429, EPI_ISL_421430, EPI_ISL_421431, EPI_ISL_421432, EPI_ISL_421433, EPI_ISL_421434, EPI_ISL_421435	MSHS Clinical Microbiology Laboratories	MSHS Pathogen Surveillance Program	Ana S. Gonzalez-Reiche, Mitchell Sullivan, Ajay Obla, Gopi Patel, Emilia Sordillo, Melissa Gitman, Alberto Paniz-mondoffi, Matthew Hernandez, Shclie Fabre, Jose Polanco, Zenab Khan, Bremy Albuquerque, Jayeeta Dutta, Juan Soto, Shwetha Sridhar Hara, Ying-Chih Wang, Melissa Smith, Robert Sebra, Lisa Miorin, Wen-chun Liu, Randy Albrecht, Judith Aberg, Florian Krammer, Adolfo Garcia-Sarstre, Viviana Simon, Harm van Bakel	
EPI_ISL_421543, EPI_ISL_421544, EPI_ISL_421545, EPI_ISL_421548, EPI_ISL_421549, EPI_ISL_421550, EPI_ISL_421551, EPI_ISL_421552	Wyoming Public Health Laboratory	Center for Global Health, University of New Mexico Health Sciences Center	Daryl Domman, Kurt Schwalm, Rob Christensen, Wanda Manley, Cari Sloma, Noah Hull, Darrell Dinwiddie	
EPI_ISL_421560, EPI_ISL_421561, EPI_ISL_421562, EPI_ISL_421563	Utah Public Health Laboratory	Utah Public Health Laboratory	Erin Young, Kelly Oakeson	
EPI_ISL_421577, EPI_ISL_421578, EPI_ISL_421579, EPI_ISL_421580, EPI_ISL_421581, EPI_ISL_421582, EPI_ISL_421583, EPI_ISL_421584, EPI_ISL_421585, EPI_ISL_421586, EPI_ISL_421587, EPI_ISL_421588, EPI_ISL_421589, EPI_ISL_421590, EPI_ISL_421591, EPI_ISL_421592	see above	NYU Langone Health	Departments of Pathology and Medicine, New York University School of Medicine	Maria Agüero-Rosenfeld, Brendan Belovarac, Margaret Black, Ludovic Boytard, John Cadley, Paolo Cotzia, John Chen, Dacia Dimartino, Xiaojun Feng, Tatyana Gindin, Adriana Heguy, Megan Hogan, Emily Huang, George Jour, Andrew Lytle, Christian Marier, Matthew T. Maurano, Mark J. Mulligan, Peter Meyn, Iman Osman, Jared Pinnell, Sitharam Ramaswami, Amy Rapkiewicz, Marie Samanovic-Golden, Antonio Serrano, Guomiao Shen, Matija Snuderl, Theodore Vougiouklakis, Nick Vulpescu, Gael Westby, Paul Zappile, Yutong Zhang
EPI_ISL_421593, EPI_ISL_421594, EPI_ISL_421595, EPI_ISL_421596, EPI_ISL_421597, EPI_ISL_421598, EPI_ISL_421599, EPI_ISL_421600, EPI_ISL_421602, EPI_ISL_421603, EPI_ISL_421604, EPI_ISL_421605, EPI_ISL_421606, EPI_ISL_421607, EPI_ISL_421608, EPI_ISL_421611, EPI_ISL_421612, EPI_ISL_421613, EPI_ISL_421614, EPI_ISL_421615, EPI_ISL_421616, EPI_ISL_421617, EPI_ISL_421619, EPI_ISL_421620, EPI_ISL_421621, EPI_ISL_421623, EPI_ISL_421624, EPI_ISL_421626, EPI_ISL_421627, EPI_ISL_421628, EPI_ISL_421629, EPI_ISL_421630, EPI_ISL_421631, EPI_ISL_421632, EPI_ISL_421633, EPI_ISL_421634, EPI_ISL_421635	see above	MSHS Clinical Microbiology Laboratories	MSHS Pathogen Surveillance Program	Ana S. Gonzalez-Reiche, Mitchell Sullivan, Ajay Obla, Gopi Patel, Emilia Sordillo, Melissa Gitman, Alberto Paniz-mondoffi, Matthew Hernandez, Shclie Fabre, Jose Polanco, Zenab Khan, Bremy Albuquerque, Jayeeta Dutta, Juan Soto, Shwetha Sridhar Hara, Ying-Chih Wang, Melissa Smith, Robert Sebra, Lisa Miorin, Wen-chun Liu, Randy Albrecht, Judith Aberg, Florian Krammer, Adolfo Garcia-Sarstre, Viviana Simon, Harm van Bakel
EPI_ISL_421660	The Ohio State University	The Ohio State University-James Molecular Lab at Polaris	Huolin Tu, Matthew Avenarius, Preeti Panchioli, Sean Caruthers, Joan-Miquel Balada-Llasat, Jason Garee, Matt Hunt, Xiaokang Pan, Dan Jones	
EPI_ISL_421675	The Ohio State University Wexner Medical Center	The Ohio State University James Molecular lab	Huolin Tu, Sean Caruthers, Matthew Avenarius, Joan-Miquel Balada-Llasat, Matthew Hunt, Preeti Panchioli, Xiaokang Pen, Jason Garee, Pam Snyder, Dan Jones	
EPI_ISL_421683, EPI_ISL_421684, EPI_ISL_421685, EPI_ISL_421686, EPI_ISL_421687, EPI_ISL_421688, EPI_ISL_421689, EPI_ISL_421690, EPI_ISL_421691, EPI_ISL_421692	Minnesota Department of Health, Public Health Laboratory	Minnesota Department of Health, Public Health Laboratory	Matt Plumb, Jacob Garfin, Xiong Wang	
EPI_ISL_421706, EPI_ISL_421707, EPI_ISL_421709, EPI_ISL_421710, EPI_ISL_421711, EPI_ISL_421712, EPI_ISL_421714, EPI_ISL_421715, EPI_ISL_421717, EPI_ISL_421718, EPI_ISL_421719, EPI_ISL_421720, EPI_ISL_421721, EPI_ISL_421722, EPI_ISL_421723, EPI_ISL_421724, EPI_ISL_421725, EPI_ISL_421726, EPI_ISL_421727, EPI_ISL_421728, EPI_ISL_421729, EPI_ISL_421730, EPI_ISL_421731, EPI_ISL_421732, EPI_ISL_421733	see above	NYU Langone Health	Departments of Pathology and Medicine, New York University School of Medicine	Maria Agüero-Rosenfeld, Brendan Belovarac, Margaret Black, Ludovic Boytard, John Cadley, Paolo Cotzia, John Chen, Dacia Dimartino, Xiaojun Feng, Tatyana Gindin, Adriana Heguy, Megan Hogan, Emily Huang, George Jour, Andrew Lytle, Christian Marier, Matthew T. Maurano, Mark J. Mulligan, Peter Meyn, Iman Osman, Jared Pinnell, Sitharam Ramaswami, Amy Rapkiewicz, Marie Samanovic-Golden, Antonio Serrano, Guomiao Shen, Matija Snuderl, Theodore Vougiouklakis, Nick Vulpescu, Gael Westby, Paul Zappile, Yutong Zhang
EPI_ISL_422453, EPI_ISL_422459	Gundersen Molecular Diagnostics Laboratory	Kabara Cancer Research Institute	Craig S. Richmond & Parica A. Kenny	
EPI_ISL_422461, EPI_ISL_422462, EPI_ISL_422463, EPI_ISL_422465	Gundersen Molecular Diagnostics Laboratory	Kabara Cancer Research Institute	Craig S. Richmond, Parica A. Kenny	
EPI_ISL_422488, EPI_ISL_422489, EPI_ISL_422490, EPI_ISL_422491, EPI_ISL_422492, EPI_ISL_422494, EPI_ISL_422495, EPI_ISL_422496, EPI_ISL_422497, EPI_ISL_422498, EPI_ISL_422499, EPI_ISL_422500, EPI_ISL_422501, EPI_ISL_422502, EPI_ISL_422503, EPI_ISL_422504, EPI_ISL_422505, EPI_ISL_422506, EPI_ISL_422507, EPI_ISL_422508, EPI_ISL_422509, EPI_ISL_422510, EPI_ISL_422511, EPI_ISL_422513, EPI_ISL_422514, EPI_ISL_422515, EPI_ISL_422516, EPI_ISL_422517, EPI_ISL_422519, EPI_ISL_422520, EPI_ISL_422521, EPI_ISL_422522, EPI_ISL_422523, EPI_ISL_422524, EPI_ISL_422525, EPI_ISL_422527, EPI_ISL_422528, EPI_ISL_422529, EPI_ISL_422530, EPI_ISL_422531, EPI_ISL_422532, EPI_ISL_422533, EPI_ISL_422534, EPI_ISL_422535, EPI_ISL_422536, EPI_ISL_422537, EPI_ISL_422539, EPI_ISL_422540, EPI_ISL_422541, EPI_ISL_422542, EPI_ISL_422543, EPI_ISL_422544, EPI_ISL_422546, EPI_ISL_422547, EPI_ISL_422548, EPI_ISL_422549, EPI_ISL_422550, EPI_ISL_422551, EPI_ISL_422552, EPI_ISL_422553, EPI_ISL_422554, EPI_ISL_422555, EPI_ISL_422556, EPI_ISL_422557, EPI_ISL_422558, EPI_ISL_422559, EPI_ISL_422560, EPI_ISL_422561, EPI_ISL_422562	see above	MSHS Clinical Microbiology Laboratories	MSHS Pathogen Surveillance Program	Ana S. Gonzalez-Reiche, Mitchell Sullivan, Ajay Obla, Gopi Patel, Emilia Sordillo, Melissa Gitman, Alberto Paniz-mondoffi, Matthew Hernandez, Shclie Fabre, Jose Polanco, Zenab Khan, Bremy Albuquerque, Jayeeta Dutta, Juan Soto, Shwetha Sridhar Hara, Ying-Chih Wang, Melissa Smith, Robert Sebra, Lisa Miorin, Wen-chun Liu, Randy Albrecht, Judith Aberg, Florian Krammer, Adolfo Garcia-Sarstre, Viviana Simon, Harm van Bakel
EPI_ISL_422961, EPI_ISL_422962, EPI_ISL_422963, EPI_ISL_422964, EPI_ISL_422965, EPI_ISL_422966, EPI_ISL_422967, EPI_ISL_422968, EPI_ISL_422969, EPI_ISL_422970, EPI_ISL_422971, EPI_ISL_422972, EPI_ISL_422973, EPI_ISL_422974, EPI_ISL_422975, EPI_ISL_422976, EPI_ISL_422977, EPI_ISL_422978, EPI_ISL_422979, EPI_ISL_422980, EPI_ISL_422981, EPI_ISL_422982, EPI_ISL_422983, EPI_ISL_422984, EPI_ISL_422986, EPI_ISL_422987, EPI_ISL_422988, EPI_ISL_422989, EPI_ISL_422990, EPI_ISL_422991, EPI_ISL_422992, EPI_ISL_422993, EPI_ISL_422994, EPI_ISL_422995, EPI_ISL_422996, EPI_ISL_422997, EPI_ISL_422999, EPI_ISL_423000, EPI_ISL_423001, EPI_ISL_423002, EPI_ISL_423003, EPI_ISL_423004, EPI_ISL_423005, EPI_ISL_423006, EPI_ISL_423007, EPI_ISL_423008, EPI_ISL_423010, EPI_ISL_423011, EPI_ISL_423012, EPI_ISL_423013, EPI_ISL_423014, EPI_ISL_423015, EPI_ISL_423016, EPI_ISL_423017, EPI_ISL_423018, EPI_ISL_423019, EPI_ISL_423020, EPI_ISL_423021, EPI_ISL_423022, EPI_ISL_423023, EPI_ISL_423024, EPI_ISL_423025, EPI_ISL_423026, EPI_ISL_423027, EPI_ISL_423028, EPI_ISL_423029, EPI_ISL_423030, EPI_ISL_423031, EPI_ISL_423032, EPI_ISL_423033, EPI_ISL_423034, EPI_ISL_423035, EPI_ISL_423036, EPI_ISL_423037, EPI_ISL_423038, EPI_ISL_423039, EPI_ISL_423040, EPI_ISL_423041, EPI_ISL_423042, EPI_ISL_423043, EPI_ISL_423044, EPI_ISL_423045, EPI_ISL_423046, EPI_ISL_423047, EPI_ISL_423048, EPI_ISL_423049, EPI_ISL_423050, EPI_ISL_423051, EPI_ISL_423052, EPI_ISL_423053, EPI_ISL_423054, EPI_ISL_423055, EPI_ISL_423056, EPI_ISL_423057, EPI_ISL_423058, EPI_ISL_423059, EPI_ISL_423060, EPI_ISL_423061, EPI_ISL_423062, EPI_ISL_423063, EPI_ISL_423064, EPI_ISL_423065, EPI_ISL_423066, EPI_ISL_423067, EPI_ISL_423068, EPI_ISL_423069, EPI_ISL_423070, EPI_ISL_423071, EPI_ISL_423072, EPI_ISL_423073, EPI_ISL_423074, EPI_ISL_423075, EPI_ISL_423076, EPI_ISL_423077, EPI_ISL_423078, EPI_ISL_423079, EPI_ISL_423080, EPI_ISL_423081, EPI_ISL_423082, EPI_ISL_423083, EPI_ISL_423084, EPI_ISL_423085, EPI_ISL_423086, EPI_ISL_423087, EPI_ISL_423088, EPI_ISL_423089, EPI_ISL_423090, EPI_ISL_423091, EPI_ISL_423092, EPI_ISL_423093, EPI_ISL_423094, EPI_ISL_423095, EPI_ISL_423096, EPI_ISL_423097, EPI_ISL_423098, EPI_ISL_423099, EPI_ISL_423100, EPI_ISL_423101, EPI_ISL_423102, EPI_ISL_423103, EPI_ISL_423104, EPI_ISL_423105, EPI_ISL_423106, EPI_ISL_423107, EPI_ISL_423108, EPI_ISL_423109, EPI_ISL_423110, EPI_ISL_423111, EPI_ISL_423112, EPI_ISL_423113, EPI_ISL_423114, EPI_ISL_423115, EPI_ISL_423116, EPI_ISL_423117, EPI_ISL_423118, EPI_ISL_423119, EPI_ISL_423120, EPI_ISL_423121, EPI_ISL_423122, EPI_ISL_423123, EPI_ISL_423124, EPI_ISL_423125, EPI_ISL_423126, EPI_ISL_423127, EPI_ISL_423128, EPI_ISL_423129, EPI_ISL_423130, EPI_ISL_423131, EPI_ISL_423132, EPI_ISL_423133, EPI_ISL_423134, EPI_ISL_423135, EPI_ISL_423136, EPI_ISL_423137, EPI_ISL_423138, EPI_ISL_423139, EPI_ISL_423140, EPI_ISL_423141, EPI_ISL_423142, EPI_ISL_423143, EPI_ISL_423144, EPI_ISL_423145, EPI_ISL_423146, EPI_ISL_423147, EPI_ISL_423148, EPI_ISL_423149, EPI_ISL_423150, EPI_ISL_423151, EPI_ISL_423152, EPI_ISL_423153, EPI_ISL_423154, EPI_ISL_423155, EPI_ISL_423156, EPI_ISL_423157, EPI_ISL_423158, EPI_ISL_423159, EPI_ISL_423160, EPI_ISL_423161, EPI_ISL_423162, EPI_ISL_423163, EPI_ISL_423164, EPI_ISL_423165, EPI_ISL_423166, EPI_ISL_423167, EPI_ISL_423168, EPI_ISL_423169, EPI_ISL_423170, EPI_ISL_423171, EPI_ISL_423172, EPI_ISL_423173, EPI_ISL_423174, EPI_ISL_423175, EPI_ISL_423176, EPI_ISL_423177, EPI_ISL_423178, EPI_ISL_423179, EPI_ISL_423180, EPI_ISL_423181, EPI_ISL_423182, EPI_ISL_423183, EPI_ISL_423184, EPI_ISL_423185, EPI_ISL_423186, EPI_ISL_423187, EPI_ISL_423188, EPI_ISL_423189, EPI_ISL_423190, EPI_ISL_423191, EPI_ISL_423192, EPI_ISL_423193, EPI_ISL_423194, EPI_ISL_423195, EPI_ISL_423196, EPI_ISL_423197, EPI_ISL_423198, EPI_ISL_423199, EPI_ISL_423200, EPI_ISL_423201, EPI_ISL_423202, EPI_ISL_423203, EPI_ISL_423204, EPI_ISL_423205, EPI_ISL_423206, EPI_ISL_423207, EPI_ISL_423208, EPI_ISL_423209, EPI_ISL_423210, EPI_ISL_423211, EPI_ISL_423212, EPI_ISL_423213, EPI_ISL_423214, EPI_ISL_423215, EPI_ISL_423216, EPI_ISL_423217, EPI_ISL_423218, EPI_ISL_423219, EPI_ISL_423220, EPI_ISL_423221, EPI_ISL_423222, EPI_ISL_423223, EPI_ISL_423224, EPI_ISL_423225, EPI_ISL_423226, EPI_ISL_423227, EPI_ISL_423228, EPI_ISL_423229, EPI_ISL_423230, EPI_ISL_423231, EPI_ISL_423232, EPI_ISL_423233, EPI_ISL_423234, EPI_ISL_423235, EPI_ISL_423236, EPI_ISL_423237, EPI_ISL_423238, EPI_ISL_423239, EPI_ISL_423240, EPI_ISL_423241, EPI_ISL_423242, EPI_ISL_423243, EPI_ISL_423244, EPI_ISL_423245, EPI_ISL_423246, EPI_ISL_423247, EPI_ISL_423248, EPI_ISL_423249, EPI_ISL_423250, EPI_ISL_423251, EPI_ISL_423252, EPI_ISL_423253, EPI_ISL_423254, EPI_ISL_423255, EPI_ISL_423256, EPI_ISL_423257, EPI_ISL_423258, EPI_ISL_423259, EPI_ISL_423260, EPI_ISL_423261, EPI_ISL_423262, EPI_ISL_423263, EPI_ISL_423264, EPI_ISL_423265, EPI_ISL_423266, EPI_ISL_423267, EPI_ISL_423268, EPI_ISL_423269, EPI_ISL_423270, EPI_ISL_423271, EPI_ISL_423272, EPI_ISL_423273, EPI_ISL_423274, EPI_ISL_423275, EPI_ISL_423276, EPI_ISL_423277, EPI_ISL_423278, EPI_ISL_423279, EPI_ISL_423280, EPI_ISL_423281, EPI_ISL_423282, EPI_ISL_423283, EPI_ISL_423284, EPI_ISL_423285, EPI_ISL_423286, EPI_ISL_423287, EPI_ISL_423288, EPI_ISL_423289, EPI_ISL_423290, EPI_ISL_423291, EPI_ISL_423292, EPI_ISL_423293, EPI_ISL_423294, EPI_ISL_423295, EPI_ISL_423296, EPI_ISL_423297, EPI_ISL_423298, EPI_ISL_423299, EPI_ISL_423300, EPI_ISL_423301, EPI_ISL_423302, EPI_ISL_423303, EPI_ISL_423304, EPI_ISL_423305, EPI_ISL_423306, EPI_ISL_423307, EPI_ISL_423308, EPI_ISL_423309, EPI_ISL_423310, EPI_ISL_423311, EPI_ISL_423312, EPI_ISL_423313, EPI_ISL_423314, EPI_ISL_423315, EPI_ISL_423316, EPI_ISL_423317, EPI_ISL_423318, EPI_ISL_423319, EPI_ISL_423320, EPI_ISL_423321, EPI_ISL_423322, EPI_ISL_423323, EPI_ISL_423324, EPI_ISL_423325, EPI_ISL_423326, EPI_ISL_423327, EPI_ISL_423328, EPI_ISL_423329, EPI_ISL_423330, EPI_ISL_423331, EPI_ISL_423332, EPI_ISL_423333, EPI_ISL_423334, EPI_ISL_423335, EPI_ISL_423336, EPI_ISL_423337, EPI_ISL_423338, EPI_ISL_423339, EPI_ISL_423340, EPI_ISL_423341, EPI_ISL_423342, EPI_ISL_423343, EPI_ISL_423344, EPI_ISL_423345, EPI_ISL_423346, EPI_ISL_423347, EPI_ISL_423348, EPI_ISL_423349, EPI_ISL_423350, EPI_ISL_423351, EPI_ISL_423352, EPI_ISL_423353, EPI_ISL_423354, EPI_ISL_423355, EPI_ISL_423356, EPI_ISL_423357, EPI_ISL_423358, EPI_ISL_423359, EPI_ISL_423360, EPI_ISL_423361, EPI_ISL_423362, EPI_ISL_423363, EPI_ISL_423364, EPI_ISL_423365, EPI_ISL_423366, EPI_ISL_423367, EPI_ISL_423368, EPI_ISL_423369, EPI_ISL_423370, EPI_ISL_423371, EPI_ISL_423372, EPI_ISL_423373, EPI_ISL_423374, EPI_ISL_423375, EPI_ISL_423376, EPI_ISL_423377, EPI_ISL_423378, EPI_ISL_423379, EPI_ISL_423380, EPI_ISL_423381, EPI_ISL_423382, EPI_ISL_423383, EPI_ISL_423384, EPI_ISL_423385, EPI_ISL_423386, EPI_ISL_423387, EPI_ISL_423388, EPI_ISL_423389, EPI_ISL_423390, EPI_ISL_423391, EPI_ISL_423392, EPI_ISL_423393, EPI_ISL_423394, EPI_ISL_423395, EPI_ISL_423396, EPI_ISL_423397, EPI_ISL_423398, EPI_ISL_423399, EPI_ISL_423400, EPI_ISL_423401, EPI_ISL_423402, EPI_ISL_423403, EPI_ISL_423404, EPI_ISL_423405, EPI_ISL_423406, EPI_ISL_423407, EPI_ISL_423408, EPI_ISL_423409, EPI_ISL_423410, EPI_ISL_423411, EPI_ISL_423412, EPI_ISL_423413, EPI_ISL_423414, EPI_ISL_423415, EPI_ISL_423416, EPI_ISL_423417, EPI_ISL_423418, EPI_ISL_423419, EPI_ISL_423420, EPI_ISL_423421, EPI_ISL_423422, EPI_ISL_423423, EPI_ISL_423424, EPI_ISL_423425, EPI_ISL_423426, EPI_ISL_423427, EPI_ISL_423428, EPI_ISL_423429, EPI_ISL_423430, EPI_ISL_423431, EPI_ISL_423432, EPI_ISL_423433, EPI_ISL_423434, EPI_ISL_423435, EPI_ISL_423436, EPI_ISL_423437, EPI_ISL_423438, EPI_ISL_423439, EPI_ISL_423440, EPI_ISL_423441, EPI_ISL_423442, EPI_ISL_423443, EPI_ISL_423444, EPI_ISL_423445, EPI_ISL_423446, EPI_ISL_423447, EPI_ISL_423448, EPI_ISL_423449, EPI_ISL_423450, EPI_ISL_423451, EPI_ISL_423452, EPI_ISL_423453, EPI_ISL_423454, EPI_ISL_423455, EPI_ISL_423456, EPI_ISL_423457, EPI_ISL_423458, EPI_ISL_423459, EPI_ISL_423460, EPI_ISL_423461, EPI_ISL_423462, EPI_ISL_423463, EPI_ISL_423464, EPI_ISL_423465, EPI_ISL_423466, EPI_ISL_423467, EPI_ISL_423468, EPI_ISL_423469, EPI_ISL_423470, EPI_ISL_423471, EPI_ISL_423472, EPI_ISL_423473, EPI_ISL				



EPI_ISL_424668, EPI_ISL_424669	Arizona State University Health Services	Arizona State University	Pilar Ramos Cervantes, Violeta Ibarra Gonzalez, Fernando Ledesma Barrientos, Luis Alberto García Andrade, Alfredo Ponce de León Garduño, Blanca Taboada, Alejandro Sánchez, Pavel Isa, Ricardo Grande, Gloria Vázquez, Francisco Pulido, Carlos F. Arias.
	EPI_ISL_424670	Laboratorio Estatal de Salud Publica del Estado de Queretaro	Rabia Maqsood, LaRinda A. Holland, Emily A. Kaelin, Bereket Estifanos, Nicholas J. Mellor, Jason Steel, Lily I. Wu, Arvind Varsani, Rolf U. Halden, Brenda G. Hogue, Matthew Scotch, Efrem S. Lim
	EPI_ISL_424671	Arizona State University Health Services	Rabia Maqsood, LaRinda A. Holland, Emily A. Kaelin, Bereket Estifanos, Nicholas J. Mellor, Jason Steel, Lily I. Wu, Arvind Varsani, Rolf U. Halden, Brenda G. Hogue, Matthew Scotch, Efrem S. Lim
	EPI_ISL_424672	Laboratorio Estatal de Salud Publica del Estado de Puebla	Gisela Barrera Badillo, Irma López Martínez, Lucía Hernández Rivas, Edgar Mendieta Condado, Fabiola Garcés Ayala, Adnan Araiza Rodríguez, Celia Boukadida, Santiago Avila Ríos, Mario Mújica Sánchez, José Arturo Martínez Orozco, Eduardo Becerril Vargas, Joel Armando Vázquez Pérez, Víctor Hugo Borja Aburto, Concepción Grajales Muñiz, Cesar Raúl González Bonilla, Carolina González Torres, Francisco Javier Gaytán Cervantes, José Esteban Muñoz Medina, Guillermo M. Ruiz-Palacios, Pilar Ramos Cervantes, Violeta Ibarra Gonzalez, Fernando Ledesma Barrientos, Luis Alberto García Andrade, Alfredo Ponce de León Garduño, Blanca Taboada, Alejandro Sánchez, Pavel Isa, Ricardo Grande, Gloria Vázquez, Francisco Pulido, Carlos F. Arias, José Ernesto Ramírez González
	EPI_ISL_424673	Instituto de Diagnostico y Referencia Epidemiologicos	Adnan Araiza Rodríguez, Edgar Mendieta Condado, Fabiola Garcés Ayala, Gisela Barrera Badillo, Irma López Martínez, Lucía Hernández Rivas, Celia Boukadida, Santiago Avila Ríos, Mario Mújica Sánchez, José Arturo Martínez Orozco, Eduardo Becerril Vargas, Joel Armando Vázquez Pérez, Víctor Hugo Borja Aburto, Concepción Grajales Muñiz, Cesar Raúl González Bonilla, Carolina González Torres, Francisco Javier Gaytán Cervantes, José Esteban Muñoz Medina, Guillermo M. Ruiz-Palacios, Pilar Ramos Cervantes, Violeta Ibarra Gonzalez, Fernando Ledesma Barrientos, Luis Alberto García Andrade, Alfredo Ponce de León Garduño, Blanca Taboada, Alejandro Sánchez, Pavel Isa, Ricardo Grande, Gloria Vázquez, Francisco Pulido, Carlos F. Arias, José Ernesto Ramírez González
EPI_ISL_424841, EPI_ISL_424842	SC Dept of Health and Env. Control- Bureau of Laboratories	Pathogen Discovery, Respiratory Viruses Branch, Division of Viral Diseases, Centers for Disease Control and Prevention	Yan Li, Krista Queen, Clinton R. Paden, Rachel Marine, Anna Uehara, Ying Tao, Jing Zhang, Haibin Wang, Mary S. Keckler, Alison S. Laufer Halpin, Christopher A. Elkins, Suxiang Tong
EPI_ISL_424843, EPI_ISL_424844, EPI_ISL_424845, EPI_ISL_424846, EPI_ISL_424847	MA State Public Health Laboratory	Pathogen Discovery, Respiratory Viruses Branch, Division of Viral Diseases, Centers for Disease Control and Prevention	Yan Li, Krista Queen, Clinton R. Paden, Rachel Marine, Anna Uehara, Ying Tao, Jing Zhang, Haibin Wang, Mary S. Keckler, Alison S. Laufer Halpin, Christopher A. Elkins, Suxiang Tong
EPI_ISL_424848, EPI_ISL_424849	AZ SPHL, Arizona Department of Health Services	Pathogen Discovery, Respiratory Viruses Branch, Division of Viral Diseases, Centers for Disease Control and Prevention	Yan Li, Krista Queen, Clinton R. Paden, Rachel Marine, Anna Uehara, Ying Tao, Jing Zhang, Haibin Wang, Mary S. Keckler, Alison S. Laufer Halpin, Christopher A. Elkins, Suxiang Tong
EPI_ISL_424850, EPI_ISL_424851	IL Department of Public Health Chicago Laboratory	Pathogen Discovery, Respiratory Viruses Branch, Division of Viral Diseases, Centers for Disease Control and Prevention	Yan Li, Krista Queen, Clinton R. Paden, Rachel Marine, Anna Uehara, Ying Tao, Jing Zhang, Haibin Wang, Mary S. Keckler, Alison S. Laufer Halpin, Christopher A. Elkins, Suxiang Tong
EPI_ISL_424852	DC Public Health Lab/ Dept. of Forensic Sciences	Pathogen Discovery, Respiratory Viruses Branch, Division of Viral Diseases, Centers for Disease Control and Prevention	Yan Li, Krista Queen, Clinton R. Paden, Rachel Marine, Anna Uehara, Ying Tao, Jing Zhang, Haibin Wang, Mary S. Keckler, Alison S. Laufer Halpin, Christopher A. Elkins, Suxiang Tong
EPI_ISL_424853, EPI_ISL_424854	FL Bureau of Public Health Laboratories-Miami	Pathogen Discovery, Respiratory Viruses Branch, Division of Viral Diseases, Centers for Disease Control and Prevention	Yan Li, Krista Queen, Clinton R. Paden, Rachel Marine, Anna Uehara, Ying Tao, Jing Zhang, Haibin Wang, Mary S. Keckler, Alison S. Laufer Halpin, Christopher A. Elkins, Suxiang Tong
EPI_ISL_424855	FL Bureau of Public Health Laboratories-Tampa	Pathogen Discovery, Respiratory Viruses Branch, Division of Viral Diseases, Centers for Disease Control and Prevention	Yan Li, Krista Queen, Clinton R. Paden, Rachel Marine, Anna Uehara, Ying Tao, Jing Zhang, Haibin Wang, Mary S. Keckler, Alison S. Laufer Halpin, Christopher A. Elkins, Suxiang Tong
EPI_ISL_424856, EPI_ISL_424857	FL Bur. of Public Health Laboratories-Jacksonville	Pathogen Discovery, Respiratory Viruses Branch, Division of Viral Diseases, Centers for Disease Control and Prevention	Yan Li, Krista Queen, Clinton R. Paden, Rachel Marine, Anna Uehara, Ying Tao, Jing Zhang, Haibin Wang, Mary S. Keckler, Alison S. Laufer Halpin, Christopher A. Elkins, Suxiang Tong
EPI_ISL_424858, EPI_ISL_424859, EPI_ISL_424860, EPI_ISL_424861, EPI_ISL_424862, EPI_ISL_424863, EPI_ISL_424864	GA Department of Public Health Laboratory	Pathogen Discovery, Respiratory Viruses Branch, Division of Viral Diseases, Centers for Disease Control and Prevention	Yan Li, Krista Queen, Clinton R. Paden, Rachel Marine, Anna Uehara, Ying Tao, Jing Zhang, Haibin Wang, Mary S. Keckler, Alison S. Laufer Halpin, Christopher A. Elkins, Suxiang Tong
EPI_ISL_424865	IA State Hygienic Laboratory	Pathogen Discovery, Respiratory Viruses Branch, Division of Viral Diseases, Centers for Disease Control and Prevention	Yan Li, Krista Queen, Clinton R. Paden, Rachel Marine, Anna Uehara, Ying Tao, Jing Zhang, Haibin Wang, Mary S. Keckler, Alison S. Laufer Halpin, Christopher A. Elkins, Suxiang Tong
EPI_ISL_424866	IN State Department of Health Laboratory Services	Pathogen Discovery, Respiratory Viruses Branch, Division of Viral Diseases, Centers for Disease Control and Prevention	Yan Li, Krista Queen, Clinton R. Paden, Rachel Marine, Anna Uehara, Ying Tao, Jing Zhang, Haibin Wang, Mary S. Keckler, Alison S. Laufer Halpin, Christopher A. Elkins, Suxiang Tong
EPI_ISL_424867	KS Health and Environmental Laboratories	Pathogen Discovery, Respiratory Viruses Branch, Division of Viral Diseases, Centers for Disease Control and Prevention	Yan Li, Krista Queen, Clinton R. Paden, Rachel Marine, Anna Uehara, Ying Tao, Jing Zhang, Haibin Wang, Mary S. Keckler, Alison S. Laufer Halpin, Christopher A. Elkins, Suxiang Tong
EPI_ISL_424868	LA Office of Public Health Laboratories	Pathogen Discovery, Respiratory Viruses Branch, Division of Viral Diseases, Centers for Disease Control and Prevention	Yan Li, Krista Queen, Clinton R. Paden, Rachel Marine, Anna Uehara, Ying Tao, Jing Zhang, Haibin Wang, Mary S. Keckler, Alison S. Laufer Halpin, Christopher A. Elkins, Suxiang Tong
EPI_ISL_424869	MD DOH Laboratories Administration	Pathogen Discovery, Respiratory Viruses Branch, Division of Viral Diseases, Centers for Disease Control and Prevention	Yan Li, Krista Queen, Clinton R. Paden, Rachel Marine, Anna Uehara, Ying Tao, Jing Zhang, Haibin Wang, Mary S. Keckler, Alison S. Laufer Halpin, Christopher A. Elkins, Suxiang Tong
EPI_ISL_424870	MO State Public Health Laboratory	Pathogen Discovery, Respiratory Viruses Branch, Division of Viral Diseases, Centers for Disease Control and Prevention	Yan Li, Krista Queen, Clinton R. Paden, Rachel Marine, Anna Uehara, Ying Tao, Jing Zhang, Haibin Wang, Mary S. Keckler, Alison S. Laufer Halpin, Christopher A. Elkins, Suxiang Tong
EPI_ISL_424871, EPI_ISL_424872, EPI_ISL_424873	NC State Laboratory of Public Health	Pathogen Discovery, Respiratory Viruses Branch, Division of Viral Diseases, Centers for Disease Control and Prevention	Yan Li, Krista Queen, Clinton R. Paden, Rachel Marine, Anna Uehara, Ying Tao, Jing Zhang, Haibin Wang, Mary S. Keckler, Alison S. Laufer Halpin, Christopher A. Elkins, Suxiang Tong
EPI_ISL_424874, EPI_ISL_424875	NE Public Health Laboratory	Pathogen Discovery, Respiratory Viruses Branch, Division of Viral Diseases, Centers for Disease Control and Prevention	Yan Li, Krista Queen, Clinton R. Paden, Rachel Marine, Anna Uehara, Ying Tao, Jing Zhang, Haibin Wang, Mary S. Keckler, Alison S. Laufer Halpin, Christopher A. Elkins, Suxiang Tong
EPI_ISL_424876, EPI_ISL_424877	NH Dept. of Health and Human Services Public Health Labs	Pathogen Discovery, Respiratory Viruses Branch, Division of Viral Diseases, Centers for Disease Control and Prevention	Yan Li, Krista Queen, Clinton R. Paden, Rachel Marine, Anna Uehara, Ying Tao, Jing Zhang, Haibin Wang, Mary S. Keckler, Alison S. Laufer Halpin, Christopher A. Elkins, Suxiang Tong
EPI_ISL_424878	NJ Public Health and Environmental Laboratories	Pathogen Discovery, Respiratory Viruses Branch, Division of Viral Diseases, Centers for Disease Control and Prevention	Yan Li, Krista Queen, Clinton R. Paden, Rachel Marine, Anna Uehara, Ying Tao, Jing Zhang, Haibin Wang, Mary S. Keckler, Alison S. Laufer Halpin, Christopher A. Elkins, Suxiang Tong
EPI_ISL_424879	NV-Southern Nevada Public Health Laboratory	Pathogen Discovery, Respiratory Viruses Branch, Division of Viral Diseases, Centers for Disease Control and Prevention	Yan Li, Krista Queen, Clinton R. Paden, Rachel Marine, Anna Uehara, Ying Tao, Jing Zhang, Haibin Wang, Mary S. Keckler, Alison S. Laufer Halpin, Christopher A. Elkins, Suxiang Tong
EPI_ISL_424880	OH Department of Health Laboratory	Pathogen Discovery, Respiratory Viruses Branch, Division of Viral Diseases, Centers for Disease Control and Prevention	Yan Li, Krista Queen, Clinton R. Paden, Rachel Marine, Anna Uehara, Ying Tao, Jing Zhang, Haibin Wang, Mary S. Keckler, Alison S. Laufer Halpin, Christopher A. Elkins, Suxiang Tong
EPI_ISL_424881, EPI_ISL_424882, EPI_ISL_424883, EPI_ISL_424884, EPI_ISL_424885, EPI_ISL_424886	PA Department of Health, Bureau of Laboratories	Pathogen Discovery, Respiratory Viruses Branch, Division of Viral Diseases, Centers for Disease Control and Prevention	Yan Li, Krista Queen, Clinton R. Paden, Rachel Marine, Anna Uehara, Ying Tao, Jing Zhang, Haibin Wang, Mary S. Keckler, Alison S. Laufer Halpin, Christopher A. Elkins, Suxiang Tong
EPI_ISL_424887	RI State Health Laboratories	Pathogen Discovery, Respiratory Viruses Branch, Division of Viral Diseases, Centers for Disease Control and Prevention	Yan Li, Krista Queen, Clinton R. Paden, Rachel Marine, Anna Uehara, Ying Tao, Jing Zhang, Haibin Wang, Mary S. Keckler, Alison S. Laufer Halpin, Christopher A. Elkins, Suxiang Tong
EPI_ISL_424888	SC Dept of Health and Env. Control- Bureau of Laboratories	Pathogen Discovery, Respiratory Viruses Branch, Division of Viral Diseases, Centers for Disease Control and Prevention	Yan Li, Krista Queen, Clinton R. Paden, Rachel Marine, Anna Uehara, Ying Tao, Jing Zhang, Haibin Wang, Mary S. Keckler, Alison S. Laufer Halpin, Christopher A. Elkins, Suxiang Tong
EPI_ISL_424889, EPI_ISL_424890	UT-Unified State Labs: Public Health Utah DOH	Pathogen Discovery, Respiratory Viruses Branch, Division of Viral Diseases, Centers for Disease Control and Prevention	Yan Li, Krista Queen, Clinton R. Paden, Rachel Marine, Anna Uehara, Ying Tao, Jing Zhang, Haibin Wang, Mary S. Keckler, Alison S. Laufer Halpin, Christopher A. Elkins, Suxiang Tong
EPI_ISL_424891, EPI_ISL_424892, EPI_ISL_424893, EPI_ISL_424894	VA-Division of Consolidated Laboratory Services	Pathogen Discovery, Respiratory Viruses Branch, Division of Viral Diseases, Centers for Disease Control and Prevention	Yan Li, Krista Queen, Clinton R. Paden, Rachel Marine, Anna Uehara, Ying Tao, Jing Zhang, Haibin Wang, Mary S. Keckler, Alison S. Laufer Halpin, Christopher A. Elkins, Suxiang Tong
EPI_ISL_424895, EPI_ISL_424896, EPI_ISL_424897, EPI_ISL_424898, EPI_ISL_424899, EPI_ISL_424900	IA State Hygienic Laboratory	Pathogen Discovery, Respiratory Viruses Branch, Division of Viral Diseases, Centers for Disease Control and Prevention	Ying Tao, Clinton R. Paden, Jing Zhang, Krista Queen, Anna Uehara, Yan Li, Haibin Wang, Mary S. Keckler, Alison S. Laufer Halpin, Christopher A. Elkins, Suxiang Tong
EPI_ISL_424901	NJ Public Health and Environmental	Pathogen Discovery, Respiratory Viruses	Ying Tao, Clinton R. Paden, Jing Zhang, Krista Queen, Anna Uehara, Yan Li, Haibin Wang, Mary S. Keckler, Alison S. Laufer Halpin, Christopher A. Elkins, Suxiang Tong



	Laboratories	Brahm, Division of Viral Diseases, Centers for Disease Control and Prevention		
EPI_ISL_424902, EPI_ISL_424903, EPI_ISL_424904, EPI_ISL_424905	SC Dept of Health and Env. Control- Bureau of Laboratories	Pathogen Discovery, Respiratory Viruses Branch, Division of Viral Diseases, Centers for Disease Control and Prevention	Ying Tao, Clinton R. Paden, Jing Zhang, Krista Queen, Anna Uehara, Yan Li, Haibin Wang, Mary S. Keckler, Alison S. Laufer Halpin, Christopher A. Elkins, Suxiang Tong	
EPI_ISL_424906	NYC Department of Health and Mental Hygiene	Pathogen Discovery, Respiratory Viruses Branch, Division of Viral Diseases, Centers for Disease Control and Prevention	Ying Tao, Clinton R. Paden, Jing Zhang, Krista Queen, Anna Uehara, Yan Li, Haibin Wang, Mary S. Keckler, Alison S. Laufer Halpin, Christopher A. Elkins, Suxiang Tong	
EPI_ISL_424907	VA-Division of Consolidated Laboratory Services	Pathogen Discovery, Respiratory Viruses Branch, Division of Viral Diseases, Centers for Disease Control and Prevention	Ying Tao, Clinton R. Paden, Jing Zhang, Krista Queen, Anna Uehara, Yan Li, Haibin Wang, Mary S. Keckler, Alison S. Laufer Halpin, Christopher A. Elkins, Suxiang Tong	
EPI_ISL_424908, EPI_ISL_424909, EPI_ISL_424910, EPI_ISL_424911, EPI_ISL_424912, EPI_ISL_424913, EPI_ISL_424914, EPI_ISL_424915, EPI_ISL_424916, EPI_ISL_424917, EPI_ISL_424918, EPI_ISL_424919, EPI_ISL_424920	see above	MA State Public Health Laboratory	Ying Tao, Clinton R. Paden, Jing Zhang, Krista Queen, Anna Uehara, Yan Li, Haibin Wang, Mary S. Keckler, Alison S. Laufer Halpin, Christopher A. Elkins, Suxiang Tong	
EPI_ISL_424929, EPI_ISL_424930, EPI_ISL_424931, EPI_ISL_424932, EPI_ISL_424933, EPI_ISL_424934, EPI_ISL_424935, EPI_ISL_424936, EPI_ISL_424937, EPI_ISL_424938, EPI_ISL_424939, EPI_ISL_424940, EPI_ISL_424941, EPI_ISL_424942, EPI_ISL_424943, EPI_ISL_424944, EPI_ISL_424945, EPI_ISL_424946, EPI_ISL_424947, EPI_ISL_424948, EPI_ISL_424949, EPI_ISL_424950, EPI_ISL_424951, EPI_ISL_424952, EPI_ISL_424953, EPI_ISL_424954, EPI_ISL_424955, EPI_ISL_424956, EPI_ISL_424957, EPI_ISL_424958, EPI_ISL_424959, EPI_ISL_424960, EPI_ISL_424961, EPI_ISL_424962, EPI_ISL_424963, EPI_ISL_424964, EPI_ISL_424965, EPI_ISL_424966, EPI_ISL_424967, EPI_ISL_424968	see above	NYU Langone Health	Departments of Pathology and Medicine, New York University School of Medicine	Maria Agüero-Rosenfeld, Brendan Belovarac, Margaret Black, Ludovic Boytard, John Cadley, Paolo Cotzia, John Chen, Dacia Dimartino, Xiaojun Feng, Tatyana Gindin, Adriana Heguy, Megan Hogan, Emily Huang, George Jour, Andrew Lytle, Christian Marier, Matthew T. Maurano, Mark J. Mulligan, Peter Meyn, Iman Osman, Jared Pinnell, Sitharam Ramaswami, Amy Rapkiewicz, Marie Samanovic-Golden, Antonio Serrano, Guomiao Shen, Matija Snuderl, Theodore Vougiouklakis, Nick Vulpescu, Gael Westby, Paul Zappile, Yutong Zhang
EPI_ISL_425142, EPI_ISL_425143, EPI_ISL_425144, EPI_ISL_425145, EPI_ISL_425146, EPI_ISL_425147, EPI_ISL_425148, EPI_ISL_425149, EPI_ISL_425150, EPI_ISL_425151, EPI_ISL_425152, EPI_ISL_425153, EPI_ISL_425154, EPI_ISL_425155, EPI_ISL_425156, EPI_ISL_425157, EPI_ISL_425158, EPI_ISL_425159, EPI_ISL_425160, EPI_ISL_425161, EPI_ISL_425162, EPI_ISL_425163, EPI_ISL_425164, EPI_ISL_425165, EPI_ISL_425166, EPI_ISL_425167, EPI_ISL_425168, EPI_ISL_425169, EPI_ISL_425170, EPI_ISL_425171, EPI_ISL_425172, EPI_ISL_425173, EPI_ISL_425174, EPI_ISL_425175, EPI_ISL_425176	see above	University of Wisconsin-Madison AIDS Vaccine Research Laboratories	University of Wisconsin-Madison AIDS Vaccine Research Laboratories	Gage Moreno, Katarina Braun, et al. AIDS Vaccine Research Laboratories
EPI_ISL_425177	Public Health Ontario	Public Health Agency of Canada - National Microbiology Laboratory	Amrit S. Boese, Nikesh Tailor, Anders Leung, Joshua Quick, Shari Tyson, Morag Graham, Jonathan Audet, Natalie Knox, Darwyn Kobasa	
EPI_ISL_425224	Wadsworth Center, New York State Department of Health	Wadsworth Center, New York State Department of Health	Kirsten St. George, Daryl M. Lamson, Sara Griesemer, Jonathan Plitnick, Navjot Singh, Matthew D. Shudt, Erica Lasek-Nesselquist	
EPI_ISL_426025, EPI_ISL_426026, EPI_ISL_426027, EPI_ISL_426028, EPI_ISL_426029, EPI_ISL_426030, EPI_ISL_426031, EPI_ISL_426032, EPI_ISL_426033, EPI_ISL_426034, EPI_ISL_426035, EPI_ISL_426036, EPI_ISL_426037, EPI_ISL_426038, EPI_ISL_426039, EPI_ISL_426040, EPI_ISL_426041, EPI_ISL_426042, EPI_ISL_426043, EPI_ISL_426044, EPI_ISL_426045, EPI_ISL_426046, EPI_ISL_426047, EPI_ISL_426048, EPI_ISL_426049, EPI_ISL_426050	see above	Wadsworth Center, New York State Department of Health	Kirsten St. George, Daryl M. Lamson, Sara Griesemer, Jonathan Plitnick, Navjot Singh, Matthew D. Shudt, Erica Lasek-Nesselquist	
EPI_ISL_426052, EPI_ISL_426053, EPI_ISL_426054, EPI_ISL_426055, EPI_ISL_426056, EPI_ISL_426057, EPI_ISL_426058, EPI_ISL_426059, EPI_ISL_426060, EPI_ISL_426061, EPI_ISL_426062, EPI_ISL_426063, EPI_ISL_426064, EPI_ISL_426065, EPI_ISL_426066, EPI_ISL_426067, EPI_ISL_426068, EPI_ISL_426069, EPI_ISL_426070, EPI_ISL_426072, EPI_ISL_426073, EPI_ISL_426074, EPI_ISL_426075, EPI_ISL_426076, EPI_ISL_426077, EPI_ISL_426078, EPI_ISL_426079, EPI_ISL_426080, EPI_ISL_426081, EPI_ISL_426082, EPI_ISL_426083, EPI_ISL_426084, EPI_ISL_426085, EPI_ISL_426086, EPI_ISL_426087, EPI_ISL_426089, EPI_ISL_426090, EPI_ISL_426091, EPI_ISL_426092, EPI_ISL_426093, EPI_ISL_426094, EPI_ISL_426095, EPI_ISL_426096, EPI_ISL_426097, EPI_ISL_426098, EPI_ISL_426099, EPI_ISL_426100, EPI_ISL_426101, EPI_ISL_426102, EPI_ISL_426103, EPI_ISL_426105, EPI_ISL_426106, EPI_ISL_426107, EPI_ISL_426109, EPI_ISL_426111, EPI_ISL_426112, EPI_ISL_426113, EPI_ISL_426114, EPI_ISL_426115, EPI_ISL_426116, EPI_ISL_426117, EPI_ISL_426118, EPI_ISL_426119, EPI_ISL_426120, EPI_ISL_426121, EPI_ISL_426122, EPI_ISL_426123, EPI_ISL_426124, EPI_ISL_426125, EPI_ISL_426126, EPI_ISL_426127, EPI_ISL_426128, EPI_ISL_426129, EPI_ISL_426130, EPI_ISL_426131, EPI_ISL_426132, EPI_ISL_426133, EPI_ISL_426135, EPI_ISL_426136, EPI_ISL_426137	see above	UW Virology Lab	UW Virology Lab	Pavitra Roychoudhury, Hong Xie, Keith Jerome, Alexander Greninger
EPI_ISL_426159, EPI_ISL_426160, EPI_ISL_426161	Gundersen Molecular Diagnostics Laboratory	Kabara Cancer Research Institute	Craig S. Richmond, Paraic A. Kenny	
EPI_ISL_426290	Wadsworth Center, New York State Department of Health	Wadsworth Center, New York State Department of Health	Kirsten St. George, Daryl M. Lamson, Sara Griesemer, Jonathan Plitnick, Navjot Singh, Matthew D. Shudt, Erica Lasek-Nesselquist	
EPI_ISL_426291, EPI_ISL_426292, EPI_ISL_426293, EPI_ISL_426294, EPI_ISL_426295, EPI_ISL_426296, EPI_ISL_426297, EPI_ISL_426298, EPI_ISL_426299, EPI_ISL_426300, EPI_ISL_426301, EPI_ISL_426302, EPI_ISL_426303, EPI_ISL_426304, EPI_ISL_426305, EPI_ISL_426306, EPI_ISL_426307, EPI_ISL_426308, EPI_ISL_426309, EPI_ISL_426310, EPI_ISL_426311, EPI_ISL_426312, EPI_ISL_426313, EPI_ISL_426314, EPI_ISL_426315, EPI_ISL_426316, EPI_ISL_426317, EPI_ISL_426318, EPI_ISL_426319, EPI_ISL_426320, EPI_ISL_426321, EPI_ISL_426322, EPI_ISL_426323, EPI_ISL_426324, EPI_ISL_426325, EPI_ISL_426326, EPI_ISL_426327, EPI_ISL_426328	see above	Wadsworth Center, New York State Department of Health	Kirsten St. George, Daryl M. Lamson, Sara Griesemer, Jonathan Plitnick, Navjot Singh, Matthew D. Shudt, Erica Lasek-Nesselquist	
EPI_ISL_426361, EPI_ISL_426362, EPI_ISL_426363	Instituto Nacional de Ciencias Medicas y Nutricion Salvador Zubiran	Instituto Nacional de Ciencias Medicas y Nutricion Salvador Zubiran	Guillermo M. Ruiz-Palacios, Pilar Ramos Cervantes, Violeta Ibarra Gonzalez, Fernando Ledesma Barrientos, Luis Alberto García Andrade, Alfredo Ponce de León Garduño, Irma López Martínez, Lucía Hernández Rivas, Gisela Barrera Badillo, Edgar Mendieta Condado, Fabiola Garcés Ayala, Adnan Araiza Rodríguez, José Ernesto Ramirez González, Celia Boukadida, Santiago Avila Rios, Mario Mújica Sánchez, José Arturo Martínez Orozco, Eduardo Becerril Vargas, Joel Armando Vázquez Pérez, Víctor Hugo Borja Aburto, Concepción Grajales Muñiz, Cesar Raúl González Bonilla, Carolina González Torres, Francisco Javier Gaytán Cervantes, José Esteban Muñoz Medina, Blanca Taboada, Alejandro Sánchez, Pavel Isa, Ricardo Grande, Gloria Vázquez, Francisco Pulido, Carlos F. Arias	
EPI_ISL_426364	Instituto Nacional de Ciencias Medicas y Nutricion Salvador Zubiran	Instituto Nacional de Ciencias Medicas y Nutricion	Guillermo M. Ruiz-Palacios, Pilar Ramos Cervantes, Violeta Ibarra Gonzalez, Fernando Ledesma Barrientos, Luis Alberto García Andrade, Alfredo Ponce de León Garduño, Irma López Martínez, Lucía Hernández Rivas, Gisela Barrera Badillo, Edgar Mendieta Condado, Fabiola Garcés Ayala, Adnan Araiza Rodríguez, José Ernesto Ramirez González, Celia Boukadida, Santiago Avila Rios, Mario Mújica Sánchez, José Arturo Martínez Orozco, Eduardo Becerril Vargas, Joel Armando Vázquez Pérez, Víctor Hugo Borja Aburto, Concepción Grajales Muñiz, Cesar Raúl González Bonilla, Carolina González Torres, Francisco Javier Gaytán Cervantes, José Esteban Muñoz Medina, Blanca Taboada, Alejandro Sánchez, Pavel Isa, Ricardo Grande, Gloria Vázquez, Francisco Pulido, Carlos F. Arias	
EPI_ISL_426365	Instituto Nacional de Ciencias Medicas y Nutricion Salvador Zubiran	Instituto Nacional de Ciencias Medicas y Nutricion Salvador Zubiran	Guillermo M. Ruiz-Palacios, Pilar Ramos Cervantes, Violeta Ibarra Gonzalez, Fernando Ledesma Barrientos, Luis Alberto García Andrade, Alfredo Ponce de León Garduño, Irma López Martínez, Lucía Hernández Rivas, Gisela Barrera Badillo, Edgar Mendieta Condado, Fabiola Garcés Ayala, Adnan Araiza Rodríguez, José Ernesto Ramirez González, Celia Boukadida, Santiago Avila Rios, Mario Mújica Sánchez, José Arturo Martínez Orozco, Eduardo Becerril Vargas, Joel Armando Vázquez Pérez, Víctor Hugo Borja Aburto, Concepción Grajales Muñiz, Cesar Raúl González Bonilla, Carolina González Torres, Francisco Javier Gaytán Cervantes, José Esteban Muñoz Medina, Blanca Taboada, Alejandro Sánchez, Pavel Isa, Ricardo Grande, Gloria Vázquez, Francisco Pulido, Carlos F. Arias	
EPI_ISL_426416	CT-Dr. Katherine A. Kelley State Public Health Lab	Pathogen Discovery, Respiratory Viruses Branch, Division of Viral Diseases, Centers for Disease Control and Prevention	Anna Uehara, Yan Li, Krista Queen, Clinton R. Paden, Rachel Marine, Ying Tao, Jing Zhang, Haibin Wang, Mary S. Keckler, Alison S. Laufer Halpin, Christopher A. Elkins, Suxiang Tong	
EPI_ISL_426417, EPI_ISL_426418, EPI_ISL_426419	GA Department of Public Health Laboratory	Pathogen Discovery, Respiratory Viruses Branch, Division of Viral Diseases, Centers for Disease Control and Prevention	Anna Uehara, Yan Li, Krista Queen, Clinton R. Paden, Rachel Marine, Ying Tao, Jing Zhang, Haibin Wang, Mary S. Keckler, Alison S. Laufer Halpin, Christopher A. Elkins, Suxiang Tong	
EPI_ISL_426420, EPI_ISL_426421	HI Dept. of Health, State Laboratories Division	Pathogen Discovery, Respiratory Viruses Branch, Division of Viral Diseases, Centers for Disease Control and Prevention	Anna Uehara, Yan Li, Krista Queen, Clinton R. Paden, Rachel Marine, Ying Tao, Jing Zhang, Haibin Wang, Mary S. Keckler, Alison S. Laufer Halpin, Christopher A. Elkins, Suxiang Tong	
EPI_ISL_426425	MD DOH Laboratories Administration	Pathogen Discovery, Respiratory Viruses Branch, Division of Viral Diseases, Centers for Disease Control and Prevention	Krista Queen, Yan Li, Anna Uehara, Clinton R. Paden, Rachel Marine, Ying Tao, Jing Zhang, Haibin Wang, Mary S. Keckler, Alison S. Laufer Halpin, Christopher A. Elkins, Suxiang Tong	
EPI_ISL_426426, EPI_ISL_426427	MN PHL Division, Minnesota Department of Health	Pathogen Discovery, Respiratory Viruses Branch, Division of Viral Diseases, Centers for Disease Control and Prevention	Krista Queen, Yan Li, Anna Uehara, Clinton R. Paden, Rachel Marine, Ying Tao, Jing Zhang, Haibin Wang, Mary S. Keckler, Alison S. Laufer Halpin, Christopher A. Elkins, Suxiang Tong	
EPI_ISL_426428	NC State Laboratory of Public Health	Pathogen Discovery, Respiratory Viruses Branch, Division of Viral Diseases, Centers for Disease Control and Prevention	Krista Queen, Yan Li, Anna Uehara, Clinton R. Paden, Rachel Marine, Ying Tao, Jing Zhang, Haibin Wang, Mary S. Keckler, Alison S. Laufer Halpin, Christopher A. Elkins, Suxiang Tong	
EPI_ISL_426429	NV State Public Health Laboratory	Pathogen Discovery, Respiratory Viruses Branch, Division of Viral Diseases, Centers for Disease Control and Prevention	Krista Queen, Yan Li, Anna Uehara, Clinton R. Paden, Rachel Marine, Ying Tao, Jing Zhang, Haibin Wang, Mary S. Keckler, Alison S. Laufer Halpin, Christopher A. Elkins, Suxiang Tong	
EPI_ISL_426430, EPI_ISL_426431	OH Department of Health Laboratory	Pathogen Discovery, Respiratory Viruses Branch, Division of Viral Diseases, Centers for Disease Control and Prevention	Krista Queen, Yan Li, Anna Uehara, Clinton R. Paden, Rachel Marine, Ying Tao, Jing Zhang, Haibin Wang, Mary S. Keckler, Alison S. Laufer Halpin, Christopher A. Elkins, Suxiang Tong	
EPI_ISL_426432, EPI_ISL_426433, EPI_ISL_426434	PA Department of Health, Bureau of Laboratories	Pathogen Discovery, Respiratory Viruses Branch, Division of Viral Diseases, Centers for Disease Control and Prevention	Krista Queen, Yan Li, Anna Uehara, Clinton R. Paden, Rachel Marine, Ying Tao, Jing Zhang, Haibin Wang, Mary S. Keckler, Alison S. Laufer Halpin, Christopher A. Elkins, Suxiang Tong	
EPI_ISL_426435	RI State Health Laboratories	Pathogen Discovery, Respiratory Viruses Branch, Division of Viral Diseases, Centers for Disease Control and Prevention	Krista Queen, Yan Li, Anna Uehara, Clinton R. Paden, Rachel Marine, Ying Tao, Jing Zhang, Haibin Wang, Mary S. Keckler, Alison S. Laufer Halpin, Christopher A. Elkins, Suxiang Tong	
EPI_ISL_426436	WA State Department of Health	Pathogen Discovery, Respiratory Viruses Branch, Division of Viral Diseases, Centers for Disease Control and Prevention	Jing Zhang, Ying Tao, Clinton R. Paden, Krista Queen, Anna Uehara, Yan Li, Haibin Wang, Jessica Jacobs, Denny Russell, Brian Hiatt, Jessica Gant, Suxiang Tong	
EPI_ISL_426437	WA State Department of Health	Pathogen Discovery, Respiratory Viruses Branch, Division of Viral Diseases, Centers for Disease Control and Prevention	Ying Tao, Jing Zhang, Clinton R. Paden, Krista Queen, Anna Uehara, Yan Li, Haibin Wang, Jessica Jacobs, Denny Russell, Brian Hiatt, Jessica Gant, Suxiang Tong	
EPI_ISL_426438, EPI_ISL_426439	WA State Department of Health	Pathogen Discovery, Respiratory Viruses Branch, Division of Viral Diseases, Centers	Jing Zhang, Ying Tao, Clinton R. Paden, Krista Queen, Anna Uehara, Yan Li, Haibin Wang, Jessica Jacobs, Denny Russell, Brian Hiatt, Jessica Gant, Suxiang Tong	



EPI_ISL_426440, EPI_ISL_426441	WA State Department of Health	for Disease Control and Prevention	Ying Tao, Jing Zhang, Clinton R. Paden, Krista Queen, Anna Uehara, Yan Li, Haibin Wang, Jessica Jacobs, Denny Russell, Brian Hiatt, Jessica Gant, Suxiang Tong
EPI_ISL_426442	WA State Department of Health	Pathogen Discovery, Respiratory Viruses Branch, Division of Viral Diseases, Centers for Disease Control and Prevention	Jing Zhang, Ying Tao, Clinton R. Paden, Krista Queen, Anna Uehara, Yan Li, Haibin Wang, Jessica Jacobs, Denny Russell, Brian Hiatt, Jessica Gant, Suxiang Tong
EPI_ISL_426443, EPI_ISL_426444	WA State Department of Health	Pathogen Discovery, Respiratory Viruses Branch, Division of Viral Diseases, Centers for Disease Control and Prevention	Ying Tao, Jing Zhang, Clinton R. Paden, Krista Queen, Anna Uehara, Yan Li, Haibin Wang, Jessica Jacobs, Denny Russell, Brian Hiatt, Jessica Gant, Suxiang Tong
EPI_ISL_426445	WA State Department of Health	Pathogen Discovery, Respiratory Viruses Branch, Division of Viral Diseases, Centers for Disease Control and Prevention	Jing Zhang, Ying Tao, Clinton R. Paden, Krista Queen, Anna Uehara, Yan Li, Haibin Wang, Jessica Jacobs, Denny Russell, Brian Hiatt, Jessica Gant, Suxiang Tong
EPI_ISL_426446, EPI_ISL_426447, EPI_ISL_426448, EPI_ISL_426449	WA State Department of Health	Pathogen Discovery, Respiratory Viruses Branch, Division of Viral Diseases, Centers for Disease Control and Prevention	Ying Tao, Jing Zhang, Clinton R. Paden, Krista Queen, Anna Uehara, Yan Li, Haibin Wang, Jessica Jacobs, Denny Russell, Brian Hiatt, Jessica Gant, Suxiang Tong
EPI_ISL_426450	WA State Department of Health	Pathogen Discovery, Respiratory Viruses Branch, Division of Viral Diseases, Centers for Disease Control and Prevention	Jing Zhang, Ying Tao, Clinton R. Paden, Krista Queen, Anna Uehara, Yan Li, Haibin Wang, Jessica Jacobs, Denny Russell, Brian Hiatt, Jessica Gant, Suxiang Tong
EPI_ISL_426451, EPI_ISL_426452, EPI_ISL_426453	WA State Department of Health	Pathogen Discovery, Respiratory Viruses Branch, Division of Viral Diseases, Centers for Disease Control and Prevention	Ying Tao, Jing Zhang, Clinton R. Paden, Krista Queen, Anna Uehara, Yan Li, Haibin Wang, Jessica Jacobs, Denny Russell, Brian Hiatt, Jessica Gant, Suxiang Tong
EPI_ISL_426454, EPI_ISL_426455, EPI_ISL_426456, EPI_ISL_426457, EPI_ISL_426458, EPI_ISL_426459, EPI_ISL_426460, EPI_ISL_426461, EPI_ISL_426462, EPI_ISL_426463, EPI_ISL_426464, EPI_ISL_426465, EPI_ISL_426466, EPI_ISL_426467, EPI_ISL_426468, EPI_ISL_426469, EPI_ISL_426470, EPI_ISL_426471, EPI_ISL_426472, EPI_ISL_426473, EPI_ISL_426474, EPI_ISL_426475	see above	Virginia DCLS	Virginia DCLS
EPI_ISL_426485	AZ SPHL, Arizona Department of Health Services	TGen North	Jolene Bowers, Megan Folkerts, Darrin Lemmer, Dave Engelthaler
EPI_ISL_426500, EPI_ISL_426501, EPI_ISL_426502, EPI_ISL_426503, EPI_ISL_426504, EPI_ISL_426505, EPI_ISL_426506, EPI_ISL_426507, EPI_ISL_426508, EPI_ISL_426509, EPI_ISL_426510, EPI_ISL_426511	see above	TGen North	Jolene Bowers, Megan Folkerts, Darrin Lemmer, Dave Engelthaler
EPI_ISL_426512, EPI_ISL_426513, EPI_ISL_426514, EPI_ISL_426515, EPI_ISL_426516, EPI_ISL_426517, EPI_ISL_426518, EPI_ISL_426519	AZ SPHL, Arizona Department of Health Services	TGen North	Jolene Bowers, Megan Folkerts, Darrin Lemmer, Dave Engelthaler
EPI_ISL_426520, EPI_ISL_426521, EPI_ISL_426522, EPI_ISL_426523, EPI_ISL_426524, EPI_ISL_426525, EPI_ISL_426526	TGen North	TGen North	Jolene Bowers, Megan Folkerts, Darrin Lemmer, Dave Engelthaler
EPI_ISL_426527, EPI_ISL_426528, EPI_ISL_426529, EPI_ISL_426530, EPI_ISL_426531	AZ SPHL, Arizona Department of Health Services	TGen North	Jolene Bowers, Megan Folkerts, Darrin Lemmer, Dave Engelthaler
EPI_ISL_426532, EPI_ISL_426533, EPI_ISL_426534, EPI_ISL_426535, EPI_ISL_426536	TGen North	TGen North	Jolene Bowers, Megan Folkerts, Darrin Lemmer, Dave Engelthaler
EPI_ISL_426537, EPI_ISL_426538, EPI_ISL_426540, EPI_ISL_426541, EPI_ISL_426542, EPI_ISL_426543, EPI_ISL_426544, EPI_ISL_426545, EPI_ISL_426546, EPI_ISL_426547, EPI_ISL_426548, EPI_ISL_426549, EPI_ISL_426550, EPI_ISL_426551, EPI_ISL_426552, EPI_ISL_426553, EPI_ISL_426554, EPI_ISL_426555	see above	AZ SPHL, Arizona Department of Health Services	Jolene Bowers, Megan Folkerts, Darrin Lemmer, Dave Engelthaler
EPI_ISL_426556, EPI_ISL_426557	TGen North	TGen North	Jolene Bowers, Megan Folkerts, Darrin Lemmer, Dave Engelthaler
EPI_ISL_426558, EPI_ISL_426559, EPI_ISL_426560, EPI_ISL_426561, EPI_ISL_426562, EPI_ISL_426563, EPI_ISL_426564, EPI_ISL_426565, EPI_ISL_426566, EPI_ISL_426567, EPI_ISL_426568, EPI_ISL_426569	see above	AZ SPHL, Arizona Department of Health Services	Jolene Bowers, Megan Folkerts, Darrin Lemmer, Dave Engelthaler
EPI_ISL_426617, EPI_ISL_426618, EPI_ISL_426619, EPI_ISL_426620, EPI_ISL_426621, EPI_ISL_426622, EPI_ISL_426623, EPI_ISL_426624, EPI_ISL_426625, EPI_ISL_426626	NYU Langone Health	Departments of Pathology and Medicine, New York University School of Medicine	Maria Agüero-Rosenfeld, Brendan Belovarac, Margaret Black, Ludovic Boytard, John Cadley, Paolo Cotzia, John Chen, Dacia Dimartino, Xiaojun Feng, Tatyana Gindin, Emily Guzman, Adriana Heguy, Megan Hogan, Emily Huang, George Jour, Andrew Lytle, Christian Marier, Matthew T. Maurano, Mark J. Mulligan, Peter Meyn, Iman Osman, Jared Pinnell, Vanessa Raabe, Sitharam Ramaswami, Amy Rapkiewicz, Marie Samanovic-Golden, Antonio Serrano, Guomiao Shen, Matija Snuderl, Theodore Vougiouklakis, Nick Vulpescu, Gael Westby, Yutong Zhang
EPI_ISL_426627, EPI_ISL_426628	Ochsner Health	BioInfoExperts, LLC	Amy Feehan, David Nolan, Rebecca Rose, Susanna Lamers, Sissy Cross, Julia-Garcia-Diaz, Tong Yang, Luke Caruso, David Moraga Amador, Wayra Navia, Lydia Von Borstel, Xiao Hui Zhou
EPI_ISL_427161, EPI_ISL_427162, EPI_ISL_427163, EPI_ISL_427164, EPI_ISL_427165, EPI_ISL_427166, EPI_ISL_427167, EPI_ISL_427169, EPI_ISL_427170, EPI_ISL_427171, EPI_ISL_427172, EPI_ISL_427173, EPI_ISL_427174, EPI_ISL_427175, EPI_ISL_427177, EPI_ISL_427178, EPI_ISL_427179, EPI_ISL_427180, EPI_ISL_427181, EPI_ISL_427182, EPI_ISL_427183, EPI_ISL_427184, EPI_ISL_427185, EPI_ISL_427187, EPI_ISL_427188, EPI_ISL_427189, EPI_ISL_427190, EPI_ISL_427191, EPI_ISL_427192, EPI_ISL_427193, EPI_ISL_427194, EPI_ISL_427195, EPI_ISL_427196, EPI_ISL_427197, EPI_ISL_427198, EPI_ISL_427199, EPI_ISL_427200, EPI_ISL_427201, EPI_ISL_427202, EPI_ISL_427203, EPI_ISL_427204, EPI_ISL_427205, EPI_ISL_427206, EPI_ISL_427207, EPI_ISL_427208, EPI_ISL_427209, EPI_ISL_427210, EPI_ISL_427211, EPI_ISL_427212, EPI_ISL_427213, EPI_ISL_427214, EPI_ISL_427215, EPI_ISL_427216, EPI_ISL_427217, EPI_ISL_427218, EPI_ISL_427219, EPI_ISL_427220, EPI_ISL_427222, EPI_ISL_427223, EPI_ISL_427224, EPI_ISL_427225, EPI_ISL_427226, EPI_ISL_427227, EPI_ISL_427228, EPI_ISL_427229, EPI_ISL_427230, EPI_ISL_427232, EPI_ISL_427233, EPI_ISL_427234, EPI_ISL_427235, EPI_ISL_427236, EPI_ISL_427237, EPI_ISL_427238, EPI_ISL_427239, EPI_ISL_427240, EPI_ISL_427242, EPI_ISL_427245, EPI_ISL_427246, EPI_ISL_427247, EPI_ISL_427248, EPI_ISL_427249, EPI_ISL_427250, EPI_ISL_427251, EPI_ISL_427252, EPI_ISL_427253, EPI_ISL_427254, EPI_ISL_427255, EPI_ISL_427256, EPI_ISL_427257, EPI_ISL_427258, EPI_ISL_427259, EPI_ISL_427260, EPI_ISL_427261, EPI_ISL_427262, EPI_ISL_427263, EPI_ISL_427264, EPI_ISL_427265, EPI_ISL_427266, EPI_ISL_427268, EPI_ISL_427269, EPI_ISL_427270	see above	UW Virology Lab	Pavitra Roychoudhury, Hong Xie, Keith Jerome, Alexander Greninger
EPI_ISL_427271, EPI_ISL_427272	AZ SPHL, Arizona Department of Health Services	TGen North	Jolene Bowers, Megan Folkerts, Darrin Lemmer, Dave Engelthaler
EPI_ISL_427273, EPI_ISL_427274, EPI_ISL_427275, EPI_ISL_427276, EPI_ISL_427277, EPI_ISL_427278, EPI_ISL_427279, EPI_ISL_427280, EPI_ISL_427281, EPI_ISL_427282, EPI_ISL_427283, EPI_ISL_427284, EPI_ISL_427285, EPI_ISL_427286, EPI_ISL_427287	see above	Minnesota Department of Health, Public Health Laboratory	Matt Plumb, Jacob Garfin and Xiong Wang
EPI_ISL_427288	The Ohio State University	The Ohio State University-James Molecular Lab at Polaris	Huolin Tu, Preeti Pancholi, Jason Garee, Matthew Hunt, Joan-Miquel Balada-Llasat, Erica Vincent, Weiqiang Zhao, Dan Jones
EPI_ISL_427290	The Ohio State University	The Ohio State University-James Molecular Lab at Polaris	Huolin Tu, Jason Garee, Matthew Hunt, Joan-Miquel Balada-Llasat, Preeti Pancholi, Erica Vincent, Rongqin Ren, Dan Jones
EPI_ISL_427427, EPI_ISL_427428, EPI_ISL_427429, EPI_ISL_427430, EPI_ISL_427431, EPI_ISL_427432, EPI_ISL_427433, EPI_ISL_427434, EPI_ISL_427435, EPI_ISL_427436, EPI_ISL_427437, EPI_ISL_427438, EPI_ISL_427439, EPI_ISL_427440, EPI_ISL_427441, EPI_ISL_427442, EPI_ISL_427443, EPI_ISL_427444, EPI_ISL_427445, EPI_ISL_427446, EPI_ISL_427447, EPI_ISL_427448, EPI_ISL_427449, EPI_ISL_427450, EPI_ISL_427451, EPI_ISL_427452, EPI_ISL_427453, EPI_ISL_427454, EPI_ISL_427455, EPI_ISL_427456, EPI_ISL_427457, EPI_ISL_427458, EPI_ISL_427459, EPI_ISL_427460, EPI_ISL_427461, EPI_ISL_427462	see above	University of Wisconsin-Madison AIDS Vaccine Research Laboratories	Gage Moreno, Katarina Braun, et al. AIDS Vaccine Research Laboratories
EPI_ISL_427469, EPI_ISL_427470, EPI_ISL_427471, EPI_ISL_427472, EPI_ISL_427473, EPI_ISL_427474, EPI_ISL_427475, EPI_ISL_427476, EPI_ISL_427477, EPI_ISL_427478, EPI_ISL_427479, EPI_ISL_427480, EPI_ISL_427481, EPI_ISL_427482, EPI_ISL_427484, EPI_ISL_427485, EPI_ISL_427487, EPI_ISL_427488, EPI_ISL_427489, EPI_ISL_427490, EPI_ISL_427491, EPI_ISL_427492, EPI_ISL_427493, EPI_ISL_427494, EPI_ISL_427495, EPI_ISL_427496, EPI_ISL_427498, EPI_ISL_427502, EPI_ISL_427503, EPI_ISL_427504, EPI_ISL_427505, EPI_ISL_427507, EPI_ISL_427508, EPI_ISL_427509, EPI_ISL_427510, EPI_ISL_427511, EPI_ISL_427512, EPI_ISL_427513, EPI_ISL_427514, EPI_ISL_427515, EPI_ISL_427516, EPI_ISL_427518, EPI_ISL_427519, EPI_ISL_427520, EPI_ISL_427521, EPI_ISL_427524	see above	NYU Langone Health	Departments of Pathology and Medicine, New York University School of Medicine
EPI_ISL_427526, EPI_ISL_427527, EPI_ISL_427528, EPI_ISL_427529, EPI_ISL_427530, EPI_ISL_427531, EPI_ISL_427532, EPI_ISL_427533, EPI_ISL_427534, EPI_ISL_427535, EPI_ISL_427536, EPI_ISL_427537, EPI_ISL_427538, EPI_ISL_427539, EPI_ISL_427540, EPI_ISL_427541, EPI_ISL_427542, EPI_ISL_427543, EPI_ISL_427544, EPI_ISL_427545, EPI_ISL_427546, EPI_ISL_427547, EPI_ISL_427548, EPI_ISL_427549, EPI_ISL_427550, EPI_ISL_427551, EPI_ISL_427552, EPI_ISL_427553, EPI_ISL_427554, EPI_ISL_427555, EPI_ISL_427556, EPI_ISL_427559, EPI_ISL_427560, EPI_ISL_427561, EPI_ISL_427562, EPI_ISL_427563, EPI_ISL_427564, EPI_ISL_427565, EPI_ISL_427566, EPI_ISL_427567, EPI_ISL_427568, EPI_ISL_427569, EPI_ISL_427570, EPI_ISL_427571, EPI_ISL_427572, EPI_ISL_427573, EPI_ISL_427574, EPI_ISL_427575, EPI_ISL_427576, EPI_ISL_427577, EPI_ISL_427578, EPI_ISL_427579, EPI_ISL_427580, EPI_ISL_427581, EPI_ISL_427582, EPI_ISL_427583, EPI_ISL_427584, EPI_ISL_427585, EPI_ISL_427586, EPI_ISL_427587, EPI_ISL_427588, EPI_ISL_427589, EPI_ISL_427590, EPI_ISL_427591, EPI_ISL_427592, EPI_ISL_427593, EPI_ISL_427594, EPI_ISL_427595, EPI_ISL_427596, EPI_ISL_427597, EPI_ISL_427598, EPI_ISL_427599, EPI_ISL_427600, EPI_ISL_427601, EPI_ISL_427602, EPI_ISL_427603, EPI_ISL_427604, EPI_ISL_427605, EPI_ISL_427606, EPI_ISL_427607, EPI_ISL_427610, EPI_ISL_427611, EPI_ISL_427612, EPI_ISL_427614, EPI_ISL_427615, EPI_ISL_427616, EPI_ISL_427617, EPI_ISL_427618	see above	NewYork-Presbyterian & Mason Lab	Mason Lab
EPI_ISL_427619, EPI_ISL_427620, EPI_ISL_427621, EPI_ISL_427622	Alaska State Virology Laboratory	Alaska State Virology Laboratory	Chen, J.
EPI_ISL_427627, EPI_ISL_427628, EPI_ISL_427629, EPI_ISL_427630, EPI_ISL_427631, EPI_ISL_427632, EPI_ISL_427633, EPI_ISL_427634, EPI_ISL_427635, EPI_ISL_427636, EPI_ISL_427637, EPI_ISL_427638, EPI_ISL_427639, EPI_ISL_427640, EPI_ISL_427641	see above	NYU Langone Health	Departments of Pathology and Medicine, New York University School of Medicine
EPI_ISL_428252, EPI_ISL_428253, EPI_ISL_428254, EPI_ISL_428255, EPI_ISL_428256, EPI_ISL_428257, EPI_ISL_428258, EPI_ISL_428259, EPI_ISL_428260, EPI_ISL_428261, EPI_ISL_428262, EPI_ISL_428263, EPI_ISL_428264, EPI_ISL_428265, EPI_ISL_428266, EPI_ISL_428267, EPI_ISL_428268, EPI_ISL_428269, EPI_ISL_428270, EPI_ISL_428271, EPI_ISL_428272, EPI_ISL_428273, EPI_ISL_428274, EPI_ISL_428275, EPI_ISL_428276, EPI_ISL_428277, EPI_ISL_428278, EPI_ISL_428279, EPI_ISL_428280, EPI_ISL_428281, EPI_ISL_428282, EPI_ISL_428283, EPI_ISL_428284, EPI_ISL_428285, EPI_ISL_428286, EPI_ISL_428287, EPI_ISL_428288, EPI_ISL_428289, EPI_ISL_428290, EPI_ISL_428291, EPI_ISL_428292, EPI_ISL_428293, EPI_ISL_428294, EPI_ISL_428295, EPI_ISL_428296, EPI_ISL_428297, EPI_ISL_428298, EPI_ISL_428299, EPI_ISL_429300, EPI_ISL_429301, EPI_ISL_429302, EPI_ISL_429303, EPI_ISL_429304, EPI_ISL_429305, EPI_ISL_429306, EPI_ISL_429307, EPI_ISL_429308, EPI_ISL_429309, EPI_ISL_429310, EPI_ISL_429311, EPI_ISL_429312, EPI_ISL_429313, EPI_ISL_429314, EPI_ISL_429315, EPI_ISL_429316, EPI_ISL_429317, EPI_ISL_429318, EPI_ISL_429319, EPI_ISL_429320, EPI_ISL_429321, EPI_ISL_429322, EPI_ISL_429323, EPI_ISL_429324, EPI_ISL_429325, EPI_ISL_429326, EPI_ISL_429327, EPI_ISL_429328, EPI_ISL_429329, EPI_ISL_429330, EPI_ISL_429331, EPI_ISL_429332, EPI_ISL_429333, EPI_ISL_429334, EPI_ISL_429335, EPI_ISL_429336, EPI_ISL_429337, EPI_ISL_429338, EPI_ISL_429339, EPI_ISL_429340, EPI_ISL_429341, EPI_ISL_429342, EPI_ISL_429343, EPI_ISL_429344, EPI_ISL_429345	see above	NYU Langone Health	Departments of Pathology and Medicine, New York University School of Medicine



	see above	University of Wisconsin-Madison AIDS Vaccine Research Laboratories	University of Wisconsin-Madison AIDS Vaccine Research Laboratories	Gage Moreno, Katarina Braun, et al. AIDS Vaccine Research Laboratories
EPI_ISL_428384, EPI_ISL_428385, EPI_ISL_428387, EPI_ISL_428391		Yale COVID-19 Biorepository	Grubaugh Lab - Yale School of Public Health	Joseph Fauver, Tara Alpert, Anderson Brito, Anne Wyllie, Chantal Vogels, Mary Petrone, Chaney Kalinich, Isabel Ott, Arnau Casanovas, Catherine Muenker, Adam Moore, Alice Lu, Maria Tokuyama, Patrick Wong, Peiwen Lu, Saad Omer, Richard Martinello, Allison Nelson, Shelli Farhadian, Akiko Iwasaki, Charlese Dela Cruz, Albert Ko, Nathan Grubaugh
EPI_ISL_428724, EPI_ISL_428725, EPI_ISL_428726, EPI_ISL_428727, EPI_ISL_428728, EPI_ISL_428729, EPI_ISL_428730, EPI_ISL_428731, EPI_ISL_428732		University of Wisconsin-Madison AIDS Vaccine Research Laboratories	University of Wisconsin-Madison AIDS Vaccine Research Laboratories	Gage Moreno, Katarina Braun, et al. AIDS Vaccine Research Laboratories
EPI_ISL_428757, EPI_ISL_428758, EPI_ISL_428759, EPI_ISL_428760, EPI_ISL_428761, EPI_ISL_428762, EPI_ISL_428763, EPI_ISL_428764, EPI_ISL_428765, EPI_ISL_428766, EPI_ISL_428767, EPI_ISL_428768, EPI_ISL_428769, EPI_ISL_428770, EPI_ISL_428772, EPI_ISL_428773, EPI_ISL_428774, EPI_ISL_428775, EPI_ISL_428776, EPI_ISL_428777, EPI_ISL_428778, EPI_ISL_428779, EPI_ISL_428780, EPI_ISL_428781, EPI_ISL_428782, EPI_ISL_428783, EPI_ISL_428784, EPI_ISL_428785, EPI_ISL_428786, EPI_ISL_428787, EPI_ISL_428788, EPI_ISL_428789, EPI_ISL_428790, EPI_ISL_428791, EPI_ISL_428792, EPI_ISL_428793, EPI_ISL_428795, EPI_ISL_428797, EPI_ISL_428799, EPI_ISL_428801, EPI_ISL_428804, EPI_ISL_428805				
see above	NYU Langone Health	Departments of Pathology and Medicine, New York University School of Medicine	Maria Aguerro-Rosenfeld, Brendan Belovarac, Margaret Black, Ludovic Boytard, John Cadley, Paolo Cotzia, John Chen, Dacia Dimartino, Xiaojun Feng, Tatyana Gindin, Emily Guzman, Adriana Heguy, Megan Hogan, Emily Huang, George Jour, Andrew Lytle, Christian Marier, Matthew T. Maurano, Mark J. Mulligan, Peter Meyn, Iman Osman, Jared Pinnell, Vanessa Raabe, Sitharam Ramaswami, Amy Rapiiewicz, Marie Samanovic-Golden, Antonio Serrano, Guomiao Shen, Matija Snuderl, Theodore Vougiouklakis, Nick Vulpescu, Gael Westby, Yutong Zhang	
EPI_ISL_428935, EPI_ISL_428936	University of Wisconsin-Madison AIDS Vaccine Research Laboratories	University of Wisconsin-Madison AIDS Vaccine Research Laboratories	Gage Moreno, Katarina Braun, et al. AIDS Vaccine Research Laboratories	
EPI_ISL_428990, EPI_ISL_428991, EPI_ISL_428992, EPI_ISL_428993, EPI_ISL_428994, EPI_ISL_428995, EPI_ISL_428996, EPI_ISL_428997, EPI_ISL_428998, EPI_ISL_429000, EPI_ISL_429001, EPI_ISL_429002, EPI_ISL_429003, EPI_ISL_429004, EPI_ISL_429005, EPI_ISL_429006, EPI_ISL_429007, EPI_ISL_429008, EPI_ISL_429009, EPI_ISL_429010, EPI_ISL_429011, EPI_ISL_429012, EPI_ISL_429013, EPI_ISL_429014, EPI_ISL_429016, EPI_ISL_429017, EPI_ISL_429018, EPI_ISL_429019, EPI_ISL_429020, EPI_ISL_429021, EPI_ISL_429022, EPI_ISL_429023, EPI_ISL_429024, EPI_ISL_429025, EPI_ISL_429026, EPI_ISL_429027, EPI_ISL_429028, EPI_ISL_429029, EPI_ISL_429030, EPI_ISL_429031, EPI_ISL_429032, EPI_ISL_429033, EPI_ISL_429034, EPI_ISL_429035, EPI_ISL_429036, EPI_ISL_429037, EPI_ISL_429038, EPI_ISL_429039, EPI_ISL_429040, EPI_ISL_429041, EPI_ISL_429042, EPI_ISL_429043, EPI_ISL_429044, EPI_ISL_429045, EPI_ISL_429046, EPI_ISL_429047, EPI_ISL_429048, EPI_ISL_429049, EPI_ISL_429050, EPI_ISL_429051, EPI_ISL_429052, EPI_ISL_429053, EPI_ISL_429054, EPI_ISL_429055, EPI_ISL_429056, EPI_ISL_429057, EPI_ISL_429058	see above	UCSF Clinical Microbiology Laboratory	Chan-Zuckerberg Biohub	CZB Cliahub Consortium
EPI_ISL_429598, EPI_ISL_429600, EPI_ISL_429601, EPI_ISL_429602, EPI_ISL_429603, EPI_ISL_429604, EPI_ISL_429605, EPI_ISL_429606, EPI_ISL_429608, EPI_ISL_429609, EPI_ISL_429610, EPI_ISL_429611, EPI_ISL_429612, EPI_ISL_429613, EPI_ISL_429614, EPI_ISL_429615, EPI_ISL_429616, EPI_ISL_429617, EPI_ISL_429618, EPI_ISL_429621, EPI_ISL_429622, EPI_ISL_429623, EPI_ISL_429624, EPI_ISL_429625, EPI_ISL_429626, EPI_ISL_429627, EPI_ISL_429628, EPI_ISL_429629, EPI_ISL_429630, EPI_ISL_429631, EPI_ISL_429632, EPI_ISL_429634, EPI_ISL_429635, EPI_ISL_429636, EPI_ISL_429637, EPI_ISL_429638, EPI_ISL_429639, EPI_ISL_429641, EPI_ISL_429642, EPI_ISL_429643, EPI_ISL_429644, EPI_ISL_429645, EPI_ISL_429647, EPI_ISL_429649, EPI_ISL_429650, EPI_ISL_429651, EPI_ISL_429652, EPI_ISL_429653, EPI_ISL_429654, EPI_ISL_429655, EPI_ISL_429656	see above	UW Virology Lab	UW Virology Lab	Pavitra Roychoudhury, Hong Xie, Keith Jerome, Alexander Greninger
EPI_ISL_429806	Dr. Georges-L.-Dumont University Hospital Centre	National Microbiology Laboratory	Anna Majer, Shari Tyson, Grace Seo, Kristyn Burak, Philip Mabon, Elsie Grudeski, Rhiannon Huzarewich, Russell Mandes, Jennifer Tanner, Natalie Knox, Morag Graham, Gary Van Domselaar, Richard Garceau, Guillaume Desnoyers, Nathalie Bastien, Yan Li, Timothy Booth, Matthew Gilmour	
EPI_ISL_429807	Cadham Provincial Laboratory	National Microbiology Laboratory	Anna Majer, Shari Tyson, Grace Seo, Kristyn Burak, Philip Mabon, Elsie Grudeski, Rhiannon Huzarewich, Russell Mandes, Jennifer Tanner, Natalie Knox, Morag Graham, Gary Van Domselaar, Paul Van Caesele, Jared Bullard, David Alexander, Kerry Dust, Nathalie Bastien, Yan Li, Timothy Booth, Matthew Gilmour	
EPI_ISL_429811	Dr. Georges-L.-Dumont University Hospital Centre	National Microbiology Laboratory	Anna Majer, Shari Tyson, Grace Seo, Kristyn Burak, Philip Mabon, Elsie Grudeski, Rhiannon Huzarewich, Russell Mandes, Jennifer Tanner, Natalie Knox, Morag Graham, Gary Van Domselaar, Richard Garceau, Guillaume Desnoyers, Nathalie Bastien, Yan Li, Timothy Booth, Matthew Gilmour	
EPI_ISL_429812, EPI_ISL_429813, EPI_ISL_429814	Queen Elizabeth II Health Science Centre	National Microbiology Laboratory	Anna Majer, Shari Tyson, Grace Seo, Kristyn Burak, Philip Mabon, Elsie Grudeski, Rhiannon Huzarewich, Russell Mandes, Jennifer Tanner, Natalie Knox, Morag Graham, Gary Van Domselaar, Todd Hatchette, Jason LeBlanc, Nathalie Bastien, Yan Li, Timothy Booth, Matthew Gilmour	
EPI_ISL_429815	Public Health Laboratory	National Microbiology Laboratory	Anna Majer, Shari Tyson, Grace Seo, Kristyn Burak, Philip Mabon, Elsie Grudeski, Rhiannon Huzarewich, Russell Mandes, Jennifer Tanner, Natalie Knox, Morag Graham, Gary Van Domselaar, Robert Needle, Yang Yu, Adel Malek, Laura Gilbert, George Zahariadis, Nathalie Bastien, Yan Li, Timothy Booth, Matthew Gilmour	
EPI_ISL_429816	Dr. Georges-L.-Dumont University Hospital Centre	National Microbiology Laboratory	Anna Majer, Shari Tyson, Grace Seo, Kristyn Burak, Philip Mabon, Elsie Grudeski, Rhiannon Huzarewich, Russell Mandes, Jennifer Tanner, Natalie Knox, Morag Graham, Gary Van Domselaar, Richard Garceau, Guillaume Desnoyers, Nathalie Bastien, Yan Li, Timothy Booth, Matthew Gilmour	
EPI_ISL_429817, EPI_ISL_429818, EPI_ISL_429819	Cadham Provincial Laboratory	National Microbiology Laboratory	Anna Majer, Shari Tyson, Grace Seo, Kristyn Burak, Philip Mabon, Elsie Grudeski, Rhiannon Huzarewich, Russell Mandes, Jennifer Tanner, Natalie Knox, Morag Graham, Gary Van Domselaar, Paul Van Caesele, Jared Bullard, David Alexander, Kerry Dust, Nathalie Bastien, Yan Li, Timothy Booth, Matthew Gilmour	
EPI_ISL_429820	Cadham Provincial Laboratory	National Microbiology Laboratory	Anna Majer, Shari Tyson, Grace Seo, Kristyn Burak, Philip Mabon, Elsie Grudeski, Rhiannon Huzarewich, Russell Mandes, Jennifer Tanner, Natalie Knox, Morag Graham, Gary Van Domselaar, Paul Van Caesele, Jared Bullard, David Alexander, Kerry Dust, Nathalie Bastien, Yan Li, Timothy Booth, Matthew Gilmour	
EPI_ISL_429843	Gundersen Molecular Diagnostics Laboratory	Kabara Cancer Research Institute	Craig S. Richmond, Paraic A. Kenny	
EPI_ISL_429844	Gundersen Molecular Diagnostics Laboratory	Kabara Cancer Research Institute	Craig S. Richmond; Paraic A. Kenny	
EPI_ISL_429845, EPI_ISL_429846, EPI_ISL_429847, EPI_ISL_429848	Gundersen Molecular Diagnostics Laboratory	Kabara Cancer Research Institute	Craig S. Richmond, Paraic A. Kenny	
EPI_ISL_429879	Santa Clara County Public Health Department	Chiu Laboratory, University of California, San Francisco	Xianding Deng, Scot Federman, Wei Gu, Elsa Villarino, Brandon Bonin, Debra A. Wadford, and Charles Y. Chiu	
EPI_ISL_429969, EPI_ISL_429970, EPI_ISL_429971, EPI_ISL_429972, EPI_ISL_429973, EPI_ISL_429974, EPI_ISL_429975, EPI_ISL_429976, EPI_ISL_429977, EPI_ISL_429978, EPI_ISL_429979, EPI_ISL_429980, EPI_ISL_429982, EPI_ISL_429983, EPI_ISL_429984, EPI_ISL_429985, EPI_ISL_429986, EPI_ISL_429987, EPI_ISL_429988, EPI_ISL_429989	see above	Virginia DCLS	Virginia DCLS	
EPI_ISL_429990	Rady's Childrens Hospital	Andersen lab at Scripps Research	SEARCH Alliance San Diego with Christina Clarke, Michelle Vanderpool, Teresa Mueller, Denise Malicki	
EPI_ISL_429991, EPI_ISL_430016	Andersen lab at Scripps Research	Andersen lab at Scripps Research	SEARCH Alliance San Diego	
EPI_ISL_430019, EPI_ISL_430021, EPI_ISL_430022, EPI_ISL_430023, EPI_ISL_430024, EPI_ISL_430025, EPI_ISL_430026, EPI_ISL_430028, EPI_ISL_430029, EPI_ISL_430031, EPI_ISL_430032, EPI_ISL_430033, EPI_ISL_430034, EPI_ISL_430035, EPI_ISL_430036, EPI_ISL_430037, EPI_ISL_430038, EPI_ISL_430039, EPI_ISL_430040, EPI_ISL_430041, EPI_ISL_430042, EPI_ISL_430043, EPI_ISL_430044, EPI_ISL_430045, EPI_ISL_430046, EPI_ISL_430047, EPI_ISL_430048, EPI_ISL_430049, EPI_ISL_430050, EPI_ISL_430051, EPI_ISL_430052, EPI_ISL_430053, EPI_ISL_430054, EPI_ISL_430055, EPI_ISL_430056, EPI_ISL_430057, EPI_ISL_430058, EPI_ISL_430059, EPI_ISL_430060, EPI_ISL_430061, EPI_ISL_430062	see above	Utah Public Health Laboratory	Utah Public Health Laboratory	Erin Young, Kelly Oakeson
EPI_ISL_430113, EPI_ISL_430114, EPI_ISL_430115, EPI_ISL_430116, EPI_ISL_430117, EPI_ISL_430118, EPI_ISL_430119, EPI_ISL_430121, EPI_ISL_430122, EPI_ISL_430123, EPI_ISL_430124, EPI_ISL_430125, EPI_ISL_430126, EPI_ISL_430127, EPI_ISL_430128, EPI_ISL_430129, EPI_ISL_430130, EPI_ISL_430131, EPI_ISL_430132, EPI_ISL_430133, EPI_ISL_430134, EPI_ISL_430135, EPI_ISL_430136, EPI_ISL_430137, EPI_ISL_430140, EPI_ISL_430141, EPI_ISL_430142, EPI_ISL_430143, EPI_ISL_430146, EPI_ISL_430147, EPI_ISL_430148, EPI_ISL_430149, EPI_ISL_430150, EPI_ISL_430151, EPI_ISL_430152, EPI_ISL_430153, EPI_ISL_430154, EPI_ISL_430155, EPI_ISL_430156	see above	Seattle Flu Study	Seattle Flu Study	Chu et al
EPI_ISL_430160, EPI_ISL_430161, EPI_ISL_430162, EPI_ISL_430163, EPI_ISL_430164, EPI_ISL_430165, EPI_ISL_430166, EPI_ISL_430167, EPI_ISL_430168, EPI_ISL_430169, EPI_ISL_430170, EPI_ISL_430171, EPI_ISL_430172, EPI_ISL_430173, EPI_ISL_430174, EPI_ISL_430175, EPI_ISL_430176, EPI_ISL_430177, EPI_ISL_430178, EPI_ISL_430179, EPI_ISL_430180, EPI_ISL_430181, EPI_ISL_430182, EPI_ISL_430183, EPI_ISL_430184, EPI_ISL_430185, EPI_ISL_430186, EPI_ISL_430187, EPI_ISL_430188, EPI_ISL_430189, EPI_ISL_430190, EPI_ISL_430191, EPI_ISL_430192, EPI_ISL_430193, EPI_ISL_430196, EPI_ISL_430197, EPI_ISL_430198, EPI_ISL_430199, EPI_ISL_430201, EPI_ISL_430205, EPI_ISL_430206, EPI_ISL_430207, EPI_ISL_430208, EPI_ISL_430209, EPI_ISL_430210, EPI_ISL_430211, EPI_ISL_430212, EPI_ISL_430213, EPI_ISL_430214, EPI_ISL_430215, EPI_ISL_430216, EPI_ISL_430217, EPI_ISL_430218, EPI_ISL_430219, EPI_ISL_430220, EPI_ISL_430221, EPI_ISL_430222, EPI_ISL_430223, EPI_ISL_430224, EPI_ISL_430225, EPI_ISL_430226, EPI_ISL_430227, EPI_ISL_430228, EPI_ISL_430229, EPI_ISL_430230, EPI_ISL_430231, EPI_ISL_430232, EPI_ISL_430233, EPI_ISL_430234, EPI_ISL_430235, EPI_ISL_430236, EPI_ISL_430237, EPI_ISL_430238, EPI_ISL_430239, EPI_ISL_430240, EPI_ISL_430241, EPI_ISL_430242, EPI_ISL_430243, EPI_ISL_430244, EPI_ISL_430245, EPI_ISL_430246, EPI_ISL_430247, EPI_ISL_430248, EPI_ISL_430249, EPI_ISL_430250, EPI_ISL_430252, EPI_ISL_430253, EPI_ISL_430254, EPI_ISL_430255, EPI_ISL_430256, EPI_ISL_430257, EPI_ISL_430258, EPI_ISL_430259, EPI_ISL_430261, EPI_ISL_430262, EPI_ISL_430263, EPI_ISL_430264, EPI_ISL_430265, EPI_ISL_430266, EPI_ISL_430267, EPI_ISL_430268, EPI_ISL_430269, EPI_ISL_430270, EPI_ISL_430271, EPI_ISL_430272, EPI_ISL_430273, EPI_ISL_430274, EPI_ISL_430275, EPI_ISL_430276, EPI_ISL_430277, EPI_ISL_430278, EPI_ISL_430279, EPI_ISL_430280, EPI_ISL_430281, EPI_ISL_430282, EPI_ISL_430283, EPI_ISL_430284, EPI_ISL_430285, EPI_ISL_430286, EPI_ISL_430287, EPI_ISL_430288, EPI_ISL_430289, EPI_ISL_430290, EPI_ISL_430291, EPI_ISL_430292, EPI_ISL_430293, EPI_ISL_430294, EPI_ISL_430295	see above	Washington State Department of Health	Seattle Flu Study	Chu et al
EPI_ISL_430323, EPI_ISL_430324, EPI_ISL_430325, EPI_ISL_430326, EPI_ISL_430327, EPI_ISL_430328, EPI_ISL_430329, EPI_ISL_430330, EPI_ISL_430331, EPI_ISL_430332, EPI_ISL_430333, EPI_ISL_430334, EPI_ISL_430335, EPI_ISL_430336, EPI_ISL_430337, EPI_ISL_430338, EPI_ISL_430339, EPI_ISL_430340, EPI_ISL_430341, EPI_ISL_430342, EPI_ISL_430343, EPI_ISL_430344, EPI_ISL_430345, EPI_ISL_430346, EPI_ISL_430347, EPI_ISL_430348, EPI_ISL_430349, EPI_ISL_430350, EPI_ISL_430351, EPI_ISL_430352, EPI_ISL_430353, EPI_ISL_430354, EPI_ISL_430355, EPI_ISL_430356, EPI_ISL_430357, EPI_ISL_430358, EPI_ISL_430359, EPI_ISL_430360, EPI_ISL_430361, EPI_ISL_430362, EPI_ISL_430363, EPI_ISL_430364, EPI_ISL_430365, EPI_ISL_430366, EPI_ISL_430367, EPI_ISL_430368, EPI_ISL_430369, EPI_ISL_430370, EPI_ISL_430371, EPI_ISL_430372, EPI_ISL_430373, EPI_ISL_430374, EPI_ISL_430375, EPI_ISL_430376, EPI_ISL_430377, EPI_ISL_430378, EPI_ISL_430379, EPI_ISL_430380, EPI_ISL_430381, EPI_ISL_430382, EPI_ISL_430383, EPI_ISL_430384, EPI_ISL_430385, EPI_ISL_430386, EPI_ISL_430387, EPI_ISL_430388, EPI_ISL_430389, EPI_ISL_430390, EPI_ISL_430391, EPI_ISL_430392, EPI_ISL_430393, EPI_ISL_430394, EPI_ISL_430395, EPI_ISL_430396, EPI_ISL_430397, EPI_ISL_430398, EPI_ISL_430399, EPI_ISL_430400, EPI_ISL_430401, EPI_ISL_430402, EPI_ISL_430403, EPI_ISL_430404, EPI_ISL_430405, EPI_ISL_430406, EPI_ISL_430407, EPI_ISL_430408, EPI_ISL_430409, EPI_ISL_430410, EPI_ISL_430411, EPI_ISL_430412, EPI_ISL_430413, EPI_ISL_430414, EPI_ISL_430415, EPI_ISL_430416, EPI_ISL_430417, EPI_ISL_430418, EPI_ISL_430419, EPI_ISL_430420, EPI_ISL_430421, EPI_ISL_430422, EPI_ISL_430423, EPI_ISL_430424, EPI_ISL_430425, EPI_ISL_430426, EPI_ISL_430427, EPI_ISL_430428, EPI_ISL_430429, EPI_ISL_430430, EPI_ISL_430431, EPI_ISL_430432, EPI_ISL_430433, EPI_ISL_430434	see above	NYU Langone Health	Departments of Pathology and Medicine, New York University School of Medicine	Maria Aguerro-Rosenfeld, Brendan Belovarac, Margaret Black, Ludovic Boytard, John Cadley, Paolo Cotzia, John Chen, Dacia Dimartino, Xiaojun Feng, Tatyana Gindin, Emily Guzman, Adriana Heguy, Megan Hogan, Emily Huang, George Jour, Lawrence H. Lin, Raven Luther, Andrew Lytle, Christian Marier, Matthew T. Maurano, Mark J. Mulligan, Peter Meyn, Raquel Ordenez Ciriza, Iman Osman, Jared Pinnell, Vanessa Raabe, Sitharam Ramaswami, Amy Rapiiewicz, Andre M. Ribeiro-de-Santos, Marie Samanovic-Golden, Antonio Serrano, Guomiao Shen, Matija Snuderl, Theodore Vougiouklakis, Nick Vulpescu, Gael Westby, Paul Zappile, Yutong Zhang
EPI_ISL_430791, EPI_ISL_430792	UCSF Clinical Microbiology Laboratory	Chan-Zuckerberg Biohub	CZB Cliahub Consortium	
EPI_ISL_430867, EPI_ISL_430868, EPI_ISL_430869, EPI_ISL_430870, EPI_ISL_430871, EPI_ISL_430872, EPI_ISL_430873, EPI_ISL_430874, EPI_ISL_430877, EPI_ISL_430878, EPI_ISL_430879, EPI_ISL_430880, EPI_ISL_430881, EPI_ISL_430882, EPI_ISL_430883, EPI_ISL_430884, EPI_ISL_430885, EPI_ISL_430886, EPI_ISL_430887, EPI_ISL_430888, EPI_ISL_430889, EPI_ISL_430890, EPI_ISL_430891, EPI_ISL_430892, EPI_ISL_430893, EPI_ISL_430894, EPI_ISL_430895, EPI_ISL_430896, EPI_ISL_430897, EPI_ISL_430898, EPI_ISL_430899, EPI_ISL_430900				



EPI_ISL_434219, EPI_ISL_434220, EPI_ISL_434221, EPI_ISL_434222, EPI_ISL_434223, EPI_ISL_434224, EPI_ISL_434225, EPI_ISL_434226, EPI_ISL_434227, EPI_ISL_434228, EPI_ISL_434229, EPI_ISL_434230, EPI_ISL_434231, EPI_ISL_434232, EPI_ISL_434233, EPI_ISL_434234, EPI_ISL_434235, EPI_ISL_434236, EPI_ISL_434237, EPI_ISL_434238, EPI_ISL_434239, EPI_ISL_434240, EPI_ISL_434241, EPI_ISL_434242, EPI_ISL_434243, EPI_ISL_434244, EPI_ISL_434245, EPI_ISL_434246, EPI_ISL_434247, EPI_ISL_434248, EPI_ISL_434249, EPI_ISL_434250, EPI_ISL_434251, EPI_ISL_434252, EPI_ISL_434253, EPI_ISL_434254, EPI_ISL_434255, EPI_ISL_434256, EPI_ISL_434257, EPI_ISL_434258, EPI_ISL_434259, EPI_ISL_434260, EPI_ISL_434262, EPI_ISL_434263, EPI_ISL_434264, EPI_ISL_434265, EPI_ISL_434266, EPI_ISL_434268, EPI_ISL_434269, EPI_ISL_434270, EPI_ISL_434271, EPI_ISL_434272, EPI_ISL_434273, EPI_ISL_434274, EPI_ISL_434276, EPI_ISL_434277, EPI_ISL_434279, EPI_ISL_434280, EPI_ISL_434281, EPI_ISL_434282, EPI_ISL_434283, EPI_ISL_434284, EPI_ISL_434285, EPI_ISL_434286, EPI_ISL_434287, EPI_ISL_434288, EPI_ISL_434289, EPI_ISL_434290, EPI_ISL_434291, EPI_ISL_434293, EPI_ISL_434294, EPI_ISL_434296, EPI_ISL_434298, EPI_ISL_434299, EPI_ISL_434300, EPI_ISL_434301, EPI_ISL_434302, EPI_ISL_434303, EPI_ISL_434305, EPI_ISL_434306, EPI_ISL_434307, EPI_ISL_434308, EPI_ISL_434309, EPI_ISL_434310, EPI_ISL_434311, EPI_ISL_434313, EPI_ISL_434314, EPI_ISL_434315, EPI_ISL_434316, EPI_ISL_434317, EPI_ISL_434319, EPI_ISL_434320, EPI_ISL_434321, EPI_ISL_434322, EPI_ISL_434323, EPI_ISL_434324, EPI_ISL_434327, EPI_ISL_434328, EPI_ISL_434329, EPI_ISL_434330, EPI_ISL_434331, EPI_ISL_434332, EPI_ISL_434333, EPI_ISL_434335, EPI_ISL_434336, EPI_ISL_434337, EPI_ISL_434338, EPI_ISL_434339, EPI_ISL_434341, EPI_ISL_434342, EPI_ISL_434343, EPI_ISL_434345, EPI_ISL_434346	see above	Washington State Department of Health	Seattle Flu Study		Chu et al
EPI_ISL_434517, EPI_ISL_434518, EPI_ISL_434519, EPI_ISL_434526, EPI_ISL_434527, EPI_ISL_434530 EPI_ISL_434533, EPI_ISL_434535		Robert Garry lab	Andersen lab at Scripps Research		Allison Smither, Gilberto Sabino-Santos, Patricia Snarski, Lilia Melnik, Antoinette Bell, Kaylynn Genemaras, Arnaud Drouin, Dahlene Fusco, Robert Garry with SEARCH Alliance San Diego
		Area de Salud Alajuela Sur	Incienza, Instituto Costarricense de Investigación y Enseñanza en Nutrición y Salud		Francisco Duarte, Hebleen Porras, Claudio Soto-Garita, Estela Cordero, Adriana Godínez & Melany Calderon
EPI_ISL_434538		COOPESAIN	Incienza, Instituto Costarricense de Investigación y Enseñanza en Nutrición y Salud		Francisco Duarte, Hebleen Porras, Claudio Soto-Garita, Estela Cordero, Adriana Godínez & Melany Calderon
EPI_ISL_434539		Area de Salud Orotina	Incienza, Instituto Costarricense de Investigación y Enseñanza en Nutrición y Salud		Francisco Duarte, Hebleen Porras, Claudio Soto-Garita, Estela Cordero, Adriana Godínez & Melany Calderon
EPI_ISL_434541, EPI_ISL_434543, EPI_ISL_434545, EPI_ISL_434546, EPI_ISL_434547, EPI_ISL_434548, EPI_ISL_434549, EPI_ISL_434551		Puerto Rico Department of Health	Centers for Disease Control and Prevention, Dengue Branch		Gilberto A. Santiago, Glenda Gonzalez, Betzabel Flores, Keyla Charriez, Fabiola Cruz, Chaney Kalinich, Joseph Fauver, Jessica I. Falcon, Nathan Grubaugh, Jorge L. Munoz-Jordan
EPI_ISL_434586, EPI_ISL_434587, EPI_ISL_434588		Johns Hopkins Hospital Department of Pathology	Johns Hopkins Hospital Department of Pathology	Peter M. Thielen, Thomas Mehoke, Shirlee Wohl, Srividya Ramakrishnan, Oluwaseun Nwulia-Falade, Amanda Erlund, Melanie Kirsche, Paul Morris, Norah Sadowski, Nidiá Trovao, Victoria Gniazdowski, Michael Schatz, Stuart C. Ray, Winston Timp, Heba Mostafa	
EPI_ISL_434590, EPI_ISL_434592, EPI_ISL_434593, EPI_ISL_434594, EPI_ISL_434595, EPI_ISL_434596, EPI_ISL_434597, EPI_ISL_434598, EPI_ISL_434599, EPI_ISL_434600, EPI_ISL_434601, EPI_ISL_434602, EPI_ISL_434603, EPI_ISL_434604, EPI_ISL_434605	see above	Virginia DCLS	Virginia DCLS		Virginia DCLS
EPI_ISL_434607, EPI_ISL_434608, EPI_ISL_434609, EPI_ISL_434610, EPI_ISL_434611, EPI_ISL_434612, EPI_ISL_434613, EPI_ISL_434614, EPI_ISL_434615		University of Wisconsin-Madison AIDS Vaccine Research Laboratories	University of Wisconsin-Madison AIDS Vaccine Research Laboratories		Gage Moreno, Katarina Braun, et al. AIDS Vaccine Research Laboratories
EPI_ISL_434636		Lednicky Laboratory, Emerging Pathogens Institute, University of Florida	Lednicky Laboratory at Emerging Pathogens Institute, University of Florida		Elbadry,M.A., Subramaniam,K., Waltzek,T.B., Stephenson,C.J.,Gibson,J.C., Alam,M., Morris,J.G. Jr. and Lednickyy,J.A.
EPI_ISL_434637		Lednicky Laboratory, Emerging Pathogens Institute, University of Florida.	Lednicky Laboratory, Emerging Pathogens Institute, University of Florida.		Elbadry,M.A.; Subramaniam,K.; Waltzek,T.B.; Gibson,J.C.; Stephenson,C.J.; Morris,J.G. Jr. and Lednickyy,J.A.
EPI_ISL_434638, EPI_ISL_434639, EPI_ISL_434640		Johns Hopkins Hospital Department of Pathology	Johns Hopkins Hospital Department of Pathology	Peter M. Thielen, Thomas Mehoke, Shirlee Wohl, Srividya Ramakrishnan, Oluwaseun Nwulia-Falade, Amanda Erlund, Melanie Kirsche, Paul Morris, Norah Sadowski, Nidiá Trovao, Victoria Gniazdowski, Michael Schatz, Stuart C. Ray, Winston Timp, Heba Mostafa	
EPI_ISL_434682, EPI_ISL_434683, EPI_ISL_434684, EPI_ISL_434685, EPI_ISL_434686, EPI_ISL_434687, EPI_ISL_434688, EPI_ISL_434689, EPI_ISL_434690, EPI_ISL_434691		Johns Hopkins Hospital Department of Pathology	Johns Hopkins Hospital Department of Pathology	Peter M. Thielen, Thomas Mehoke, Shirlee Wohl, Srividya Ramakrishnan, Melanie Kirsche, Amanda Erlund, Oluwaseun Falade-Nwulia, Timothy Gilpatrick, Paul Morris, Norah Sadowski, Nidiá Trovao, Victoria Gniazdowski, Michael Schatz, Stuart C. Ray, Winston Timp, Heba Mostafa	
EPI_ISL_434712, EPI_ISL_434713, EPI_ISL_434714, EPI_ISL_434715, EPI_ISL_434716, EPI_ISL_434717, EPI_ISL_434718, EPI_ISL_434720, EPI_ISL_434721, EPI_ISL_434722, EPI_ISL_434724, EPI_ISL_434725, EPI_ISL_434726, EPI_ISL_434727, EPI_ISL_434728, EPI_ISL_434729, EPI_ISL_434730, EPI_ISL_434731, EPI_ISL_434732, EPI_ISL_434735, EPI_ISL_434737, EPI_ISL_434744, EPI_ISL_434745, EPI_ISL_434746, EPI_ISL_434753, EPI_ISL_434755, EPI_ISL_434759, EPI_ISL_434760, EPI_ISL_434764, EPI_ISL_434766, EPI_ISL_434768, EPI_ISL_434772, EPI_ISL_434776, EPI_ISL_434777, EPI_ISL_434780, EPI_ISL_434781, EPI_ISL_434783, EPI_ISL_434784, EPI_ISL_434785, EPI_ISL_434788, EPI_ISL_434790, EPI_ISL_434791, EPI_ISL_434792, EPI_ISL_434795, EPI_ISL_434797, EPI_ISL_434798, EPI_ISL_434799, EPI_ISL_434800, EPI_ISL_434801, EPI_ISL_434802, EPI_ISL_434803, EPI_ISL_434807, EPI_ISL_434810, EPI_ISL_434812, EPI_ISL_434813, EPI_ISL_434815, EPI_ISL_434808, EPI_ISL_434821, EPI_ISL_434822, EPI_ISL_434824, EPI_ISL_434825, EPI_ISL_434827, EPI_ISL_434829, EPI_ISL_434831, EPI_ISL_434832, EPI_ISL_434833, EPI_ISL_434834, EPI_ISL_434837, EPI_ISL_434839, EPI_ISL_434840, EPI_ISL_434841, EPI_ISL_434843, EPI_ISL_434844, EPI_ISL_434845, EPI_ISL_434846, EPI_ISL_434847, EPI_ISL_434849, EPI_ISL_434850, EPI_ISL_434851, EPI_ISL_434852, EPI_ISL_434853, EPI_ISL_434854, EPI_ISL_434855, EPI_ISL_434856, EPI_ISL_434857, EPI_ISL_434858, EPI_ISL_434859, EPI_ISL_434860, EPI_ISL_434861, EPI_ISL_434863, EPI_ISL_434864, EPI_ISL_434865, EPI_ISL_434866, EPI_ISL_434867, EPI_ISL_434868, EPI_ISL_434870, EPI_ISL_434871, EPI_ISL_434873, EPI_ISL_434876, EPI_ISL_434877, EPI_ISL_434878, EPI_ISL_434879, EPI_ISL_434880, EPI_ISL_434881, EPI_ISL_434882, EPI_ISL_434883, EPI_ISL_434884, EPI_ISL_434885, EPI_ISL_434887, EPI_ISL_434888, EPI_ISL_434889, EPI_ISL_434890, EPI_ISL_434891, EPI_ISL_434892, EPI_ISL_434893, EPI_ISL_434894, EPI_ISL_434895, EPI_ISL_434896, EPI_ISL_434897, EPI_ISL_434898, EPI_ISL_434899, EPI_ISL_434900, EPI_ISL_434901, EPI_ISL_434902, EPI_ISL_434903, EPI_ISL_434904, EPI_ISL_434905, EPI_ISL_434906, EPI_ISL_434907, EPI_ISL_434908, EPI_ISL_434912, EPI_ISL_434913, EPI_ISL_434914, EPI_ISL_434915, EPI_ISL_434916, EPI_ISL_434917, EPI_ISL_434918, EPI_ISL_434919, EPI_ISL_434920, EPI_ISL_434921, EPI_ISL_434922, EPI_ISL_434923, EPI_ISL_434924, EPI_ISL_434925, EPI_ISL_434926, EPI_ISL_434927, EPI_ISL_434928, EPI_ISL_434930, EPI_ISL_434931, EPI_ISL_434933, EPI_ISL_434934, EPI_ISL_434935, EPI_ISL_434936, EPI_ISL_434937, EPI_ISL_434938, EPI_ISL_434939, EPI_ISL_434940, EPI_ISL_434941, EPI_ISL_434942, EPI_ISL_434943, EPI_ISL_434945, EPI_ISL_434946, EPI_ISL_434947, EPI_ISL_434948, EPI_ISL_434949, EPI_ISL_434950, EPI_ISL_434953, EPI_ISL_434954, EPI_ISL_434955, EPI_ISL_434956, EPI_ISL_434957, EPI_ISL_434958, EPI_ISL_434959, EPI_ISL_434960, EPI_ISL_434961, EPI_ISL_434962, EPI_ISL_434963, EPI_ISL_434964, EPI_ISL_434965, EPI_ISL_434966, EPI_ISL_434967, EPI_ISL_434969, EPI_ISL_434970, EPI_ISL_434971, EPI_ISL_434972, EPI_ISL_434973, EPI_ISL_434974, EPI_ISL_434975, EPI_ISL_434976, EPI_ISL_434977, EPI_ISL_434978, EPI_ISL_434979, EPI_ISL_434980, EPI_ISL_434981, EPI_ISL_434982, EPI_ISL_434983, EPI_ISL_434984, EPI_ISL_434985, EPI_ISL_434986, EPI_ISL_434988, EPI_ISL_434989, EPI_ISL_434990, EPI_ISL_434991, EPI_ISL_434992, EPI_ISL_434993, EPI_ISL_434994, EPI_ISL_434995, EPI_ISL_434996, EPI_ISL_434997, EPI_ISL_434998, EPI_ISL_434999, EPI_ISL_435000, EPI_ISL_435001, EPI_ISL_435002, EPI_ISL_435003, EPI_ISL_435005, EPI_ISL_435006, EPI_ISL_435007, EPI_ISL_435008, EPI_ISL_435009, EPI_ISL_435010, EPI_ISL_435011, EPI_ISL_435012, EPI_ISL_435013, EPI_ISL_435014, EPI_ISL_435015, EPI_ISL_435016, EPI_ISL_435017, EPI_ISL_435018, EPI_ISL_435019, EPI_ISL_435020, EPI_ISL_435021, EPI_ISL_435022, EPI_ISL_435023, EPI_ISL_435024, EPI_ISL_435028, EPI_ISL_435029, EPI_ISL_435031	see above	Houston Methodist Hospital	Houston Methodist Hospital	S. Wesley Long, Randall J. Olsen, Paul A. Christensen, David W. Bernard, James J. Davis, Maulik Shukla, Marcus Nguyen, Matthew Ojeda Saavedra, Concepcion C. Cantu, Prasanti Yerramilli, Layne Pruitt, Sishir Subedi, Heather Hendrickson, Ghazaleh Eskandari, Muthiah Kumaraswami, Jason S. McLellan, Hakon Jonsson, Karl Stefansson, and James M. Musser	
EPI_ISL_435034		LSUHS Emerging Viral Threat Laboratory	Microbial Genome Sequencing Center	Jeremy P. Kamil, John A. Vanchiere, Rona S. Scott, Camille F. Abshire, Abida Siddiqi, Byeong-Jae Lee, Chan-ki Min, Md Maksudul Alam, Monica Gestal-Carteile, Edna Ondari, Adam Greer, Malgorzata Bienkowska-Haba, Katarzyna Zwolinska, Michelle M. Arnold, Jason M. Bodily, Andrew D. Yurochko, Paul M. Weinberger, Christopher G. Kevill, Martin J. Sapp, Daniel J. Snyder, Vaughn S. Cooper	
EPI_ISL_435035, EPI_ISL_435036, EPI_ISL_435037, EPI_ISL_435038, EPI_ISL_435039, EPI_ISL_435040, EPI_ISL_435041, EPI_ISL_435042, EPI_ISL_435043, EPI_ISL_435044		LSUHS Emerging Viral Threat Laboratory	Microbial Genome Sequencing Center	Jeremy P. Kamil, John A. Vanchiere, Rona S. Scott, Camille F. Abshire, Abida Siddiqi, Byeong-Jae Lee, Chan-ki Min, Md Maksudul Alam, Monica Gestal-Carteile, Edna Ondari, Adam Greer, Malgorzata Bienkowska-Haba, Katarzyna Zwolinska, Jason M. Bodily, Andrew D. Yurochko, Paul M. Weinberger, Christopher G. Kevill, Martin J. Sapp, Daniel J. Snyder, Vaughn S. Cooper	
EPI_ISL_435350, EPI_ISL_435353, EPI_ISL_435356, EPI_ISL_435358, EPI_ISL_435359, EPI_ISL_435360, EPI_ISL_435362, EPI_ISL_435363, EPI_ISL_435368, EPI_ISL_435369, EPI_ISL_435372, EPI_ISL_435375, EPI_ISL_435376, EPI_ISL_435377, EPI_ISL_435379, EPI_ISL_435384, EPI_ISL_435389, EPI_ISL_435390, EPI_ISL_435391, EPI_ISL_435393	see above	Utah Public Health Laboratory	Utah Public Health Laboratory	Erin Young, Kelly Oakeson	
EPI_ISL_435394, EPI_ISL_435395, EPI_ISL_435397, EPI_ISL_435398, EPI_ISL_435399, EPI_ISL_435400, EPI_ISL_435401, EPI_ISL_435402, EPI_ISL_435403		Gundersen Molecular Diagnostics Laboratory	Kabara Cancer Research Institute	Craig S. Richmond, Paraic A. Kenny	
EPI_ISL_435441, EPI_ISL_435442, EPI_ISL_435443, EPI_ISL_435444		Alaska State Virology Laboratory	Alaska State Virology Laboratory	Jack Chen, Ph.D.	
EPI_ISL_435445, EPI_ISL_435446, EPI_ISL_435447, EPI_ISL_435448, EPI_ISL_435449, EPI_ISL_435450, EPI_ISL_435451, EPI_ISL_435452, EPI_ISL_435453, EPI_ISL_435454, EPI_ISL_435456, EPI_ISL_435457, EPI_ISL_435458, EPI_ISL_435459, EPI_ISL_435460, EPI_ISL_435461, EPI_ISL_435462, EPI_ISL_435464, EPI_ISL_435465, EPI_ISL_435466, EPI_ISL_435467, EPI_ISL_435468, EPI_ISL_435469, EPI_ISL_435470, EPI_ISL_435471	see above	Robert Garry lab	Andersen lab at Scripps Research	Allison Smither, Gilberto Sabino-Santos, Patricia Snarski, Lilia Melnik, Antoinette Bell, Kaylynn Genemaras, Arnaud Drouin, Dahlene Fusco, Robert Garry with SEARCH Alliance San Diego	
EPI_ISL_435473, EPI_ISL_435474		Rady's Childrens Hospital	Andersen lab at Scripps Research		SEARCH Alliance San Diego
EPI_ISL_435475, EPI_ISL_435476, EPI_ISL_435477, EPI_ISL_435478, EPI_ISL_435479, EPI_ISL_435480, EPI_ISL_435481, EPI_ISL_435482, EPI_ISL_435483, EPI_ISL_435484, EPI_ISL_435485, EPI_ISL_435486, EPI_ISL_435487, EPI_ISL_435488, EPI_ISL_435489, EPI_ISL_435490, EPI_ISL_435491, EPI_ISL_435492, EPI_ISL_435493, EPI_ISL_435494, EPI_ISL_435495, EPI_ISL_435496, EPI_ISL_435497, EPI_ISL_435498, EPI_ISL_435499, EPI_ISL_435500, EPI_ISL_435501, EPI_ISL_435502, EPI_ISL_435503, EPI_ISL_435504, EPI_ISL_435505, EPI_ISL_435506, EPI_ISL_435507, EPI_ISL_435508, EPI_ISL_435509, EPI_ISL_435510, EPI_ISL_435511, EPI_ISL_435512, EPI_ISL_435513, EPI_ISL_435514, EPI_ISL_435515, EPI_ISL_435516, EPI_ISL_435517, EPI_ISL_435518, EPI_ISL_435519, EPI_ISL_435520, EPI_ISL_435521, EPI_ISL_435522, EPI_ISL_435523, EPI_ISL_435524, EPI_ISL_435525, EPI_ISL_435526, EPI_ISL_435527, EPI_ISL_435528, EPI_ISL_435529, EPI_ISL_435530, EPI_ISL_435531, EPI_ISL_435532, EPI_ISL_435533, EPI_ISL_435534, EPI_ISL_435535, EPI_ISL_435536, EPI_ISL_435537, EPI_ISL_435538, EPI_ISL_435539, EPI_ISL_435540, EPI_ISL_435541, EPI_ISL_435542, EPI_ISL_435543, EPI_ISL_435544, EPI_ISL_435545, EPI_ISL_435546, EPI_ISL_435547, EPI_ISL_435548, EPI_ISL_435549	see above	NYU Langone Health	Departments of Pathology and Medicine, New York University School of Medicine	Maria Aguero-Rosenfeld, Brendan Belovarac, Margaret Black, Ludovic Boytard, John Cadley, Paolo Cotzias, John Chen, Dacia Dimartino, Xiaojun Feng, Tatyana Gindin, Emily Guzman, Adriana Heguy, Megan Hogan, Emily Huang, George Jour, Lawrence H. Lin, Raven Luther, Andrew Lytle, Christian Marier, Matthew T. Maurano, Mark J. Mulligan, Peter Meyn, Raquel Ordonez Ciriza, Iman Osman, Jared Pinnell, Vanessa Raabe, Sitharam Ramaswami, Amy Rapiiewicz, Andre M. Ribeiro-dos-Santos, Marie Samanovic-Golden, Antonio Serrano, Guomiao Shen, Matija Snuderl, Theodoros Vougiouklakis, Nick Vulpescu, Gael Westby, Paul Zappile, Yutong Zhang	
EPI_ISL_435550, EPI_ISL_435551, EPI_ISL_435552, EPI_ISL_435553, EPI_ISL_435554		LSUHS Emerging Viral Threat Laboratory	Microbial Genome Sequencing Center	Rona S. Scott, Jeremy P. Kamil, John A. Vanchiere, Camille F. Abshire, Abida Siddiqi, Byeong-Jae Lee, Chan-ki Min, Md Maksudul Alam, Monica Gestal-Carteile, Edna Ondari, Adam Greer, Malgorzata Bienkowska-Haba, Katarzyna Zwolinska, Jason M. Bodily, Andrew D. Yurochko, Paul M. Weinberger, Christopher G. Kevill, Martin J. Sapp, Daniel J. Snyder, Vaughn S. Cooper	
EPI_ISL_435555, EPI_ISL_435556, EPI_ISL_435557, EPI_ISL_435558, EPI_ISL_435559, EPI_ISL_435560, EPI_ISL_435561, EPI_ISL_435562, EPI_ISL_435563, EPI_ISL_435564, EPI_ISL_435565, EPI_ISL_435566, EPI_ISL_435567, EPI_ISL_435568	see above	LSUHS Emerging Viral Threat Laboratory	Microbial Genome Sequencing Center	John A. Vanchiere, Jeremy P. Kamil, Rona S. Scott, Camille F. Abshire, Abida Siddiqi, Byeong-Jae Lee, Chan-ki Min, Md Maksudul Alam, Monica Gestal-Carteile, Edna Ondari, Adam Greer, Malgorzata Bienkowska-Haba, Katarzyna Zwolinska, Jason M. Bodily, Andrew D. Yurochko, Paul M. Weinberger, Christopher G. Kevill, Martin J. Sapp, Daniel J. Snyder, Vaughn S. Cooper	
EPI_ISL_435569, EPI_ISL_435570, EPI_ISL_435571, EPI_ISL_435572, EPI_ISL_435573, EPI_ISL_435574, EPI_ISL_435575, EPI_ISL_435576, EPI_ISL_435577, EPI_ISL_435578, EPI_ISL_435579	see above	LSUHS Emerging Viral Threat Laboratory	Microbial Genome Sequencing Center	Jeremy P. Kamil, John A. Vanchiere, Rona S. Scott, Camille F. Abshire, Abida Siddiqi, Byeong-Jae Lee, Chan-ki Min, Md Maksudul Alam, Monica Gestal-Carteile, Edna Ondari, Adam Greer, Malgorzata Bienkowska-Haba, Katarzyna Zwolinska, Jason M. Bodily, Andrew D. Yurochko, Paul M. Weinberger, Christopher G. Kevill, Martin J. Sapp, Daniel J. Snyder, Vaughn S. Cooper	
EPI_ISL_435580, EPI_ISL_435583, EPI_ISL_435586, EPI_ISL_435587, EPI_ISL_435594, EPI_ISL_435596, EPI_ISL_435601, EPI_ISL_435608, EPI_ISL_435609, EPI_ISL_435612, EPI_ISL_435615, EPI_ISL_435621, EPI_ISL_435627, EPI_ISL_435631, EPI_ISL_435634, EPI_ISL_435636, EPI_ISL_435637, EPI_ISL_435639, EPI_ISL_435641, EPI_ISL_435643, EPI_ISL_435645, EPI_ISL_435649, EPI_ISL_435650, EPI_ISL_435654, EPI_ISL_435657, EPI_ISL_435662, EPI_ISL_435663, EPI_ISL_435670, EPI_ISL_435671	see above	Santa Clara County Public Health Department	Chiu Laboratory, University of California, San Francisco	XiangDeng Deng, Scot Federman, Wei Gu, Elsa Villarino, Brandon Bonin, Debra A. Wadford, and Charles Y. Chiu	
EPI_ISL_435702, EPI_ISL_435703, EPI_ISL_435704, EPI_ISL_435705, EPI_ISL_435706, EPI_ISL_435708, EPI_ISL_435709		Yale COVID-19 Biorepository	Grubaugh Lab - Yale School of Public Health	Joseph Fauver, Tara Alpert, Anderson Brito, Anne Wyllie, Chantal Vogels, Mary Petrone, Cole Jensen, Chaney Kalinich, Isabel Ott, Arnau Casanovas, Catherine Muenker, Adam Moore, Alice Lu, Maria Tokuyama, Patrick Wong, Peiwen Lu, Saad Omer, Richard Martinello, Allison Nelson, Shelli Farhadian, Akiko Iwasaki, Charlese Dela Cruz, Albert Ko, Nathan Grubaugh	
EPI_ISL_435716		Connecticut State Department of	Grubaugh Lab - Yale School of Public	Joseph Fauver, Tara Alpert, Anderson Brito, Anne Wyllie, Chantal Vogels, Mary Petrone, Cole Jensen, Chaney Kalinich, Isabel Ott, Arnau Casanovas, Catherine Muenker, Adam Moore, Alice Lu, Maria Tokuyama, Patrick Wong, Peiwen Lu, Saad Omer, Richard Martinello,	



	Public Health	Health	Allison Nelson, Shelli Farhadian, Akiko Iwasaki, Charlese Dela Cruz, Albert Ko, Nathan Grubaugh
EPI_ISL_435720	Yale Clinical Virology Laboratory	Grubaugh Lab - Yale School of Public Health	Joseph Fauver, Tara Alpert, Anderson Brito, Anne Wyllie, Chantal Vogels, Mary Petrone, Cole Jensen, Chaney Kalirich, Isabel Ott, Arnau Casanovas, Catherine Muenker, Adam Moore, Alice Lu, Maria Tokuyama, Patrick Wong, Peiwen Lu, Saad Omer, Richard Martinello, Allison Nelson, Shelli Farhadian, Akiko Iwasaki, Charlese Dela Cruz, Albert Ko, Nathan Grubaugh
EPI_ISL_436040, EPI_ISL_436041, EPI_ISL_436042, EPI_ISL_436043	DC Public Health Lab Dept of Forensic Science	Pathogen Discovery, Respiratory Viruses Branch, Division of Viral Diseases, Centers for Disease Control and Prevention	Ying Tao, Jing Zhang, Krista Queen, Yan Li, Anna Uehara, Clinton R. Paden, Haibin Wang, Zachary Weiner, Bettina Bankamp, Suxiang Tong
EPI_ISL_436044	Louisiana Office of Public Health Laboratories	Pathogen Discovery, Respiratory Viruses Branch, Division of Viral Diseases, Centers for Disease Control and Prevention	Ying Tao, Jing Zhang, Krista Queen, Yan Li, Anna Uehara, Clinton R. Paden, Haibin Wang, Zachary Weiner, Bettina Bankamp, Suxiang Tong
EPI_ISL_436045, EPI_ISL_436046	US VI Department of Health	Pathogen Discovery, Respiratory Viruses Branch, Division of Viral Diseases, Centers for Disease Control and Prevention	Ying Tao, Jing Zhang, Krista Queen, Yan Li, Anna Uehara, Clinton R. Paden, Haibin Wang, Zachary Weiner, Bettina Bankamp, Suxiang Tong
EPI_ISL_436047, EPI_ISL_436048, EPI_ISL_436049, EPI_ISL_436050, EPI_ISL_436051, EPI_ISL_436052, EPI_ISL_436053, EPI_ISL_436054, EPI_ISL_436055, EPI_ISL_436056, EPI_ISL_436057, EPI_ISL_436058, EPI_ISL_436059, EPI_ISL_436060, EPI_ISL_436061, EPI_ISL_436062, EPI_ISL_436063, EPI_ISL_436064, EPI_ISL_436065, EPI_ISL_436066, EPI_ISL_436067, EPI_ISL_436068, EPI_ISL_436069, EPI_ISL_436070, EPI_ISL_436071, EPI_ISL_436072, EPI_ISL_436073, EPI_ISL_436074, EPI_ISL_436075, EPI_ISL_436076, EPI_ISL_436077, EPI_ISL_436078, EPI_ISL_436079, EPI_ISL_436080, EPI_ISL_436081, EPI_ISL_436082			
see above	NYC Department of Health and Mental Hygiene	Pathogen Discovery, Respiratory Viruses Branch, Division of Viral Diseases, Centers for Disease Control and Prevention	Ying Tao, Krista Queen, Christy Harrison, Jennifer Rakeman, Clinton R. Paden, Jing Zhang, Anna Uehara, Yan Li, Haibin Wang, Jasmine Padilla, Justin Lee, Bettina Bankamp, Zachary Weiner, Suxiang Tong
EPI_ISL_436464	Alaska State Virology Laboratory	Alaska State Virology Laboratory	Jack Chen
EPI_ISL_436466, EPI_ISL_436467, EPI_ISL_436468, EPI_ISL_436469, EPI_ISL_436470, EPI_ISL_436471, EPI_ISL_436472, EPI_ISL_436473, EPI_ISL_436474, EPI_ISL_436475, EPI_ISL_436476, EPI_ISL_436477, EPI_ISL_436478, EPI_ISL_436479, EPI_ISL_436480, EPI_ISL_436481, EPI_ISL_436482, EPI_ISL_436483, EPI_ISL_436484, EPI_ISL_436485, EPI_ISL_436486, EPI_ISL_436487, EPI_ISL_436488, EPI_ISL_436489, EPI_ISL_436490, EPI_ISL_436491, EPI_ISL_436492, EPI_ISL_436493, EPI_ISL_436494, EPI_ISL_436495, EPI_ISL_436496, EPI_ISL_436497, EPI_ISL_436498, EPI_ISL_436499, EPI_ISL_436500, EPI_ISL_436501, EPI_ISL_436502, EPI_ISL_436503, EPI_ISL_436504			
see above	UPMC Clinical Laboratory	Microbial Genome Sequencing Center, Microbial Genomic Epidemiological Laboratory	Dan Snyder, Stephanie L Mitchell, Mustapha M Mustapha, Marissa P Griffith, Vatsala R Srinivasa, Kady D Waggle, Chinelo Ezeonwuku, Jane W. Marsh, Lee H. Harrison, Vaughn S. Cooper
EPI_ISL_436512, EPI_ISL_436549	Florida Bureau of Public Health Laboratories	Florida Bureau of Public Health Laboratories	Sarah Schmedes, Jason Blanton
EPI_ISL_436564, EPI_ISL_436565, EPI_ISL_436566, EPI_ISL_436567, EPI_ISL_436568, EPI_ISL_436569, EPI_ISL_436570, EPI_ISL_436571, EPI_ISL_436572, EPI_ISL_436573, EPI_ISL_436574, EPI_ISL_436575, EPI_ISL_436576, EPI_ISL_436577, EPI_ISL_436578, EPI_ISL_436579, EPI_ISL_436580, EPI_ISL_436581, EPI_ISL_436582, EPI_ISL_436583, EPI_ISL_436584, EPI_ISL_436585, EPI_ISL_436586, EPI_ISL_436587, EPI_ISL_436588, EPI_ISL_436589, EPI_ISL_436590, EPI_ISL_436591, EPI_ISL_436592, EPI_ISL_436593, EPI_ISL_436594, EPI_ISL_436595, EPI_ISL_436596, EPI_ISL_436597, EPI_ISL_436598, EPI_ISL_436600, EPI_ISL_436601, EPI_ISL_436602, EPI_ISL_436603, EPI_ISL_436604, EPI_ISL_436605, EPI_ISL_436606, EPI_ISL_436607, EPI_ISL_436608, EPI_ISL_436609, EPI_ISL_436610, EPI_ISL_436612, EPI_ISL_436613, EPI_ISL_436614, EPI_ISL_436615, EPI_ISL_436616, EPI_ISL_436617, EPI_ISL_436618, EPI_ISL_436619, EPI_ISL_436620, EPI_ISL_436621, EPI_ISL_436622, EPI_ISL_436623, EPI_ISL_436625, EPI_ISL_436626, EPI_ISL_436627, EPI_ISL_436628, EPI_ISL_436629, EPI_ISL_436630, EPI_ISL_436631, EPI_ISL_436632, EPI_ISL_436634, EPI_ISL_436635, EPI_ISL_436636, EPI_ISL_436637, EPI_ISL_436638, EPI_ISL_436640			
see above	University of Wisconsin-Madison AIDS Vaccine Research Laboratories	University of Wisconsin-Madison AIDS Vaccine Research Laboratories	Gage Moreno, Katarina Braun, et. al. AIDS Vaccine Research Laboratories
EPI_ISL_436641, EPI_ISL_436642, EPI_ISL_436643, EPI_ISL_436644, EPI_ISL_436645, EPI_ISL_436646, EPI_ISL_436647, EPI_ISL_436648, EPI_ISL_436650, EPI_ISL_436651, EPI_ISL_436652, EPI_ISL_436653, EPI_ISL_436654, EPI_ISL_436655, EPI_ISL_436656, EPI_ISL_436657, EPI_ISL_436658, EPI_ISL_436659, EPI_ISL_436660, EPI_ISL_436661, EPI_ISL_436662, EPI_ISL_436663, EPI_ISL_436664, EPI_ISL_436665, EPI_ISL_436666, EPI_ISL_436667, EPI_ISL_436669, EPI_ISL_436670, EPI_ISL_436671, EPI_ISL_436672, EPI_ISL_436673, EPI_ISL_436674, EPI_ISL_436675, EPI_ISL_436676, EPI_ISL_436677, EPI_ISL_436678, EPI_ISL_436679, EPI_ISL_436680, EPI_ISL_436681, EPI_ISL_436682, EPI_ISL_436683			
see above	County of Santa Clara Public Health Department	Chan-Zuckerberg Biohub	CZB Cliahub Consortium
EPI_ISL_436800, EPI_ISL_436801, EPI_ISL_436802, EPI_ISL_436803, EPI_ISL_436804, EPI_ISL_436807, EPI_ISL_436808, EPI_ISL_436812, EPI_ISL_436814, EPI_ISL_436815, EPI_ISL_436818, EPI_ISL_436819, EPI_ISL_436820, EPI_ISL_436821, EPI_ISL_436822, EPI_ISL_436823, EPI_ISL_436824, EPI_ISL_436825, EPI_ISL_436827, EPI_ISL_436829, EPI_ISL_436830, EPI_ISL_436831, EPI_ISL_436833, EPI_ISL_436834, EPI_ISL_436836, EPI_ISL_436838, EPI_ISL_436841, EPI_ISL_436842, EPI_ISL_436843, EPI_ISL_436846, EPI_ISL_436847, EPI_ISL_436852, EPI_ISL_436853, EPI_ISL_436854, EPI_ISL_436855, EPI_ISL_436856, EPI_ISL_436857, EPI_ISL_436859, EPI_ISL_436861, EPI_ISL_436864, EPI_ISL_436865, EPI_ISL_436867, EPI_ISL_436868, EPI_ISL_436869, EPI_ISL_436870, EPI_ISL_436874, EPI_ISL_436875, EPI_ISL_436876, EPI_ISL_436877, EPI_ISL_436878, EPI_ISL_436879, EPI_ISL_436880, EPI_ISL_436884, EPI_ISL_436885, EPI_ISL_436886, EPI_ISL_436887, EPI_ISL_436889			
see above	Michigan Department of Health and Human Services, Bureau of Laboratories	Michigan Department of Health and Human Services, Bureau of Laboratories	Blankenship HM, Riner D, Soehnlen MK
EPI_ISL_436892, EPI_ISL_436893, EPI_ISL_436894, EPI_ISL_436895, EPI_ISL_436896, EPI_ISL_436897, EPI_ISL_436898, EPI_ISL_436899, EPI_ISL_436900	Gundersen Molecular Diagnostics Laboratory	Kabara Cancer Research Institute	Craig S. Richmond, Paraic A. Kenny
EPI_ISL_436903, EPI_ISL_436905, EPI_ISL_436907, EPI_ISL_436914, EPI_ISL_436915, EPI_ISL_436917, EPI_ISL_436921, EPI_ISL_436922, EPI_ISL_436923, EPI_ISL_436924, EPI_ISL_436925			
see above	Utah Public Health Laboratory	Utah Public Health Laboratory	Erin Young, Kelly Oakeson
EPI_ISL_436926	x <sup>2</sup>	Utah Public Health Laboratory	Erin Young, Kelly Oakeson
EPI_ISL_436927, EPI_ISL_436928, EPI_ISL_436930, EPI_ISL_436931, EPI_ISL_436934, EPI_ISL_436935, EPI_ISL_436937, EPI_ISL_436938	Utah Public Health Laboratory	Utah Public Health Laboratory	Erin Young, Kelly Oakeson
EPI_ISL_436939, EPI_ISL_436942, EPI_ISL_436943, EPI_ISL_436944, EPI_ISL_436945, EPI_ISL_436946, EPI_ISL_436947, EPI_ISL_436948, EPI_ISL_436949, EPI_ISL_436950, EPI_ISL_436952, EPI_ISL_436953, EPI_ISL_436954, EPI_ISL_436956, EPI_ISL_436957, EPI_ISL_436958, EPI_ISL_436959, EPI_ISL_436960, EPI_ISL_436961			
see above	Ochsner Health	Bioinfoexperts, LLC	Amy Feehan, David J. Nolan, Rebecca Rose, Sissy Cross, David Moraga Amador, Tong Yang, Luke Caruso, Wayra Navia, Lydia Von Borstel, Xiao Hui Zhou, Julia-Garcia-Diaz, Susanna L. Lamers
EPI_ISL_437044, EPI_ISL_437045, EPI_ISL_437046, EPI_ISL_437047, EPI_ISL_437048, EPI_ISL_437049, EPI_ISL_437050, EPI_ISL_437051, EPI_ISL_437053, EPI_ISL_437054, EPI_ISL_437055, EPI_ISL_437056, EPI_ISL_437057, EPI_ISL_437059, EPI_ISL_437060, EPI_ISL_437061, EPI_ISL_437063, EPI_ISL_437064, EPI_ISL_437065, EPI_ISL_437066, EPI_ISL_437067, EPI_ISL_437068, EPI_ISL_437071, EPI_ISL_437072, EPI_ISL_437073, EPI_ISL_437074, EPI_ISL_437075, EPI_ISL_437076, EPI_ISL_437077, EPI_ISL_437079, EPI_ISL_437081, EPI_ISL_437082, EPI_ISL_437083, EPI_ISL_437084, EPI_ISL_437085, EPI_ISL_437087, EPI_ISL_437088			
see above	County of Santa Clara Public Health	Chan-Zuckerberg Biohub	CZB Cliahub Consortium
EPI_ISL_437099, EPI_ISL_437100, EPI_ISL_437101, EPI_ISL_437107, EPI_ISL_437109, EPI_ISL_437111, EPI_ISL_437113, EPI_ISL_437115, EPI_ISL_437117, EPI_ISL_437120, EPI_ISL_437123, EPI_ISL_437128, EPI_ISL_437131, EPI_ISL_437132, EPI_ISL_437135, EPI_ISL_437137, EPI_ISL_437138, EPI_ISL_437139, EPI_ISL_437140, EPI_ISL_437142, EPI_ISL_437145, EPI_ISL_437147, EPI_ISL_437150, EPI_ISL_437152, EPI_ISL_437153, EPI_ISL_437154, EPI_ISL_437155, EPI_ISL_437157, EPI_ISL_437162, EPI_ISL_437163, EPI_ISL_437164, EPI_ISL_437166, EPI_ISL_437170, EPI_ISL_437174, EPI_ISL_437176, EPI_ISL_437180			
see above	Michigan Department of Health and Human Services, Bureau of Laboratories	Michigan Department of Health and Human Services, Bureau of Laboratories	Blankenship HM, Riner D, Soehnlen MK
EPI_ISL_437361, EPI_ISL_437362, EPI_ISL_437363, EPI_ISL_437364, EPI_ISL_437365, EPI_ISL_437366, EPI_ISL_437367, EPI_ISL_437368, EPI_ISL_437369, EPI_ISL_437370, EPI_ISL_437371, EPI_ISL_437372, EPI_ISL_437373, EPI_ISL_437374, EPI_ISL_437375, EPI_ISL_437376, EPI_ISL_437377, EPI_ISL_437378, EPI_ISL_437379, EPI_ISL_437380, EPI_ISL_437381, EPI_ISL_437382, EPI_ISL_437383, EPI_ISL_437384, EPI_ISL_437385, EPI_ISL_437386			
see above	Minnesota Department of Health, Public Health Laboratory	Minnesota Department of Health, Public Health Laboratory	Matt Plumb, Jacob Garfin, and Xiong Wang
EPI_ISL_437387, EPI_ISL_437388, EPI_ISL_437389, EPI_ISL_437390, EPI_ISL_437391, EPI_ISL_437392, EPI_ISL_437393, EPI_ISL_437394, EPI_ISL_437395, EPI_ISL_437396, EPI_ISL_437397, EPI_ISL_437398, EPI_ISL_437399, EPI_ISL_437400, EPI_ISL_437401, EPI_ISL_437403, EPI_ISL_437404, EPI_ISL_437405, EPI_ISL_437406, EPI_ISL_437407, EPI_ISL_437408, EPI_ISL_437409, EPI_ISL_437410, EPI_ISL_437411, EPI_ISL_437412, EPI_ISL_437413, EPI_ISL_437414, EPI_ISL_437415, EPI_ISL_437416, EPI_ISL_437417, EPI_ISL_437418, EPI_ISL_437419, EPI_ISL_437420, EPI_ISL_437421, EPI_ISL_437422, EPI_ISL_437423, EPI_ISL_437424, EPI_ISL_437425, EPI_ISL_437426, EPI_ISL_437427, EPI_ISL_437428, EPI_ISL_437429, EPI_ISL_437431, EPI_ISL_437432			
see above	Virginia DCLS	Virginia DCLS	Virginia DCLS
EPI_ISL_437437	Alaska State Virology Laboratory	Alaska State Virology Laboratory	Jack Chen, Ph.D.
EPI_ISL_437455, EPI_ISL_437456, EPI_ISL_437457, EPI_ISL_437458	Clinical Diagnostics Laboratory, Diagnostic & Experimental Pathology, Lilly Research Laboratories	Clinical Diagnostics Laboratory, Diagnostic & Experimental Pathology, Lilly Research Laboratories	Tim Holzer, Mayuri Vaidya, Angie Fulford, Sam McNeely, Rachael Redmond, Phil Ebert, John Calley, Leslie O'Neill Reising, Pat Finnegan, Erin Wray, John McElwee, Jeff Fill, Joe Oakley, Andrew Schade
EPI_ISL_437513, EPI_ISL_437514, EPI_ISL_437515, EPI_ISL_437516, EPI_ISL_437517, EPI_ISL_437518	Alaska State Virology Laboratory	Alaska State Virology Laboratory	Jack Chen, Ph.D.
EPI_ISL_437521, EPI_ISL_437523, EPI_ISL_437524, EPI_ISL_437525, EPI_ISL_437528, EPI_ISL_437529, EPI_ISL_437531, EPI_ISL_437532, EPI_ISL_437535	OHSU Lab Services Molecular Microbiology Lab	Oregon SARS-CoV-2 Genome Sequencing Center	Brendan L. O'Connell, Ruth V. Nichols, Alec J. Hirsch, Guang Fan, Daniel N. Streblow, William B. Messer, Andrew C. Adey, Benjamin N. Bimber, Brian J. O'Roak
EPI_ISL_437541, EPI_ISL_437542, EPI_ISL_437546, EPI_ISL_437547	Robert Garry lab	Andersen lab at Scripps Research	Allison Smither, Gilberto Sabino-Santos, Patricia Snarski, Lilia Melnik, Antoinette Bell, Kaylynn Genemaras, Arnaud Drouin, Dahlene Fusco, Robert Garry with SEARCH Alliance San Diego
EPI_ISL_437549, EPI_ISL_437550, EPI_ISL_437551, EPI_ISL_437552, EPI_ISL_437553, EPI_ISL_437554, EPI_ISL_437555, EPI_ISL_437556, EPI_ISL_437559, EPI_ISL_437560, EPI_ISL_437561, EPI_ISL_437562, EPI_ISL_437563, EPI_ISL_437564, EPI_ISL_437566, EPI_ISL_437567, EPI_ISL_437568, EPI_ISL_437569, EPI_ISL_437570, EPI_ISL_437571, EPI_ISL_437572, EPI_ISL_437574, EPI_ISL_437575, EPI_ISL_437576, EPI_ISL_437580, EPI_ISL_437582, EPI_ISL_437583, EPI_ISL_437584, EPI_ISL_437585, EPI_ISL_437586, EPI_ISL_437587, EPI_ISL_437588, EPI_ISL_437589, EPI_ISL_437591, EPI_ISL_437592, EPI_ISL_437594, EPI_ISL_437595, EPI_ISL_437596, EPI_ISL_437598, EPI_ISL_437599, EPI_ISL_437600			
see above	Scripps Medical Laboratory	Andersen lab at Scripps Research	SEARCH Alliance San Diego with Michael Quigley, Ellen Stefanski, Ian Mchardy
EPI_ISL_437763, EPI_ISL_437764, EPI_ISL_437765, EPI_ISL_437766, EPI_ISL_437767, EPI_ISL_437768, EPI_ISL_437769, EPI_ISL_437791, EPI_ISL_437792, EPI_ISL_437793, EPI_ISL_437794, EPI_ISL_437795, EPI_ISL_437796, EPI_ISL_437797, EPI_ISL_437798, EPI_ISL_437799, EPI_ISL_437800, EPI_ISL_437801, EPI_ISL_437802			
see above	Virginia DCLS	Virginia DCLS	Virginia DCLS
EPI_ISL_437803, EPI_ISL_437804, EPI_ISL_437805, EPI_ISL_437806, EPI_ISL_437807, EPI_ISL_437808, EPI_ISL_437809, EPI_ISL_437810, EPI_ISL_437811, EPI_ISL_437812, EPI_ISL_437813, EPI_ISL_437814, EPI_ISL_437815, EPI_ISL_437816, EPI_ISL_437817, EPI_ISL_437818, EPI_ISL_437819, EPI_ISL_437820, EPI_ISL_437821, EPI_ISL_437822, EPI_ISL_437824, EPI_ISL_437825, EPI_ISL_437826, EPI_ISL_437827, EPI_ISL_437828, EPI_ISL_437829, EPI_ISL_437830, EPI_ISL_437831, EPI_ISL_437832, EPI_ISL_437833, EPI_ISL_437835, EPI_ISL_437836, EPI_ISL_437838, EPI_ISL_437839, EPI_ISL_437840, EPI_ISL_437841, EPI_ISL_437842, EPI_ISL_437843, EPI_ISL_437844, EPI_ISL_437845, EPI_ISL_437846, EPI_ISL_437848, EPI_ISL_437850, EPI_ISL_437851, EPI_ISL_437852, EPI_ISL_437853, EPI_ISL_437854, EPI_ISL_437855, EPI_ISL_437856, EPI_ISL_437857, EPI_ISL_437858, EPI_ISL_437859, EPI_ISL_437861, EPI_ISL_437861, EPI_ISL_437862, EPI_ISL_437863, EPI_ISL_437864, EPI_ISL_437865, EPI_ISL_437866, EPI_ISL_437868, EPI_ISL_437869, EPI_ISL_437870, EPI_ISL_437871, EPI_ISL_437872			
see above	UW Virology Lab	UW Virology Lab	Pavitra Roychoudhury, Hong Xie, Keith Jerome, Alexander Greninger
EPI_ISL_437873	Alaska State Virology Laboratory	Alaska State Virology Laboratory	Jack Chen, Ph.D.



EPI_ISL_438140, EPI_ISL_438141, EPI_ISL_438142, EPI_ISL_438143, EPI_ISL_438144, EPI_ISL_438145, EPI_ISL_438147, EPI_ISL_438148, EPI_ISL_438149, EPI_ISL_438150, EPI_ISL_438151, EPI_ISL_438152, EPI_ISL_438153, EPI_ISL_438154, EPI_ISL_438155, EPI_ISL_438156, EPI_ISL_438157, EPI_ISL_438158, EPI_ISL_438159, EPI_ISL_438160, EPI_ISL_438161, EPI_ISL_438162, EPI_ISL_438163, EPI_ISL_438164, EPI_ISL_438165, EPI_ISL_438166, EPI_ISL_438167, EPI_ISL_438168, EPI_ISL_438169, EPI_ISL_438170, EPI_ISL_438171, EPI_ISL_438172, EPI_ISL_438173, EPI_ISL_438174, EPI_ISL_438175				
see above	Seattle Flu Study	Seattle Flu Study	Chu et al	
EPI_ISL_438176, EPI_ISL_438177, EPI_ISL_438179, EPI_ISL_438180, EPI_ISL_438181, EPI_ISL_438182, EPI_ISL_438183, EPI_ISL_438184, EPI_ISL_438185, EPI_ISL_438186, EPI_ISL_438187, EPI_ISL_438188, EPI_ISL_438189, EPI_ISL_438190, EPI_ISL_438191, EPI_ISL_438192, EPI_ISL_438193, EPI_ISL_438194, EPI_ISL_438195, EPI_ISL_438196, EPI_ISL_438197, EPI_ISL_438198, EPI_ISL_438199, EPI_ISL_438200, EPI_ISL_438201, EPI_ISL_438202, EPI_ISL_438203, EPI_ISL_438204, EPI_ISL_438205, EPI_ISL_438206, EPI_ISL_438207, EPI_ISL_438208, EPI_ISL_438209, EPI_ISL_438210, EPI_ISL_438211, EPI_ISL_438212, EPI_ISL_438213, EPI_ISL_438214, EPI_ISL_438215, EPI_ISL_438216, EPI_ISL_438217, EPI_ISL_438218, EPI_ISL_438219, EPI_ISL_438220, EPI_ISL_438221				
see above	Washington State Department of Health	Seattle Flu Study	Chu et al	
EPI_ISL_438222, EPI_ISL_438223, EPI_ISL_438224, EPI_ISL_438225, EPI_ISL_438226, EPI_ISL_438228, EPI_ISL_438229, EPI_ISL_438230, EPI_ISL_438231, EPI_ISL_438233, EPI_ISL_438234				
see above	Johns Hopkins Hospital Department of Pathology	Johns Hopkins Hospital Department of Pathology	Peter M. Thielen, Thomas Mehoke, Shirlee Wohl, Srividya Ramakrishnan, Melanie Kirsche, Amanda Ermlund, Oluwaseun Falade-Nwulia, Timothy Gilpatrick, Paul Morris, Norah Sadowski, N. di Trovao, Victoria Gniazdowski, Michael Schatz, Stuart C. Ray, Winston Timp, Heba Mostafa	
EPI_ISL_438235, EPI_ISL_438237, EPI_ISL_438240, EPI_ISL_438241, EPI_ISL_438242, EPI_ISL_438243, EPI_ISL_438244, EPI_ISL_438245, EPI_ISL_438246, EPI_ISL_438247	Johns Hopkins Hospital Department of Pathology	Johns Hopkins Hospital Department of Pathology	Peter M. Thielen, Thomas Mehoke, Shirlee Wohl, Srividya Ramakrishnan, Melanie Kirsche, Amanda Ermlund, Oluwaseun Falade-Nwulia, Timothy Gilpatrick, Paul Morris, Norah Sadowski, Nidia Trovao, Victoria Gniazdowski, Michael Schatz, Stuart C. Ray, Winston Timp, Heba Mostafa	
EPI_ISL_443183	M Health Fairview	University of Minnesota Genomics Center	Daryl M. Gohl, John Garbe, Patrick Grady, Jerry Daniel, Ray Watson, Benjamin Auch, Andrew Nelson, Sophia Yohe, and Kenneth B. Beckman	
EPI_ISL_443184, EPI_ISL_443185, EPI_ISL_443186	UW Virology Lab	UW Virology Lab	Pavitra Roychoudhury, Hong Xie, Keith Jerome, Alexander Greninger	
EPI_ISL_443253, EPI_ISL_443254, EPI_ISL_443255, EPI_ISL_443256	M Health Fairview	University of Minnesota Genomics Center	Daryl M. Gohl, John Garbe, Patrick Grady, Jerry Daniel, Ray Watson, Benjamin Auch, Andrew Nelson, Sophia Yohe, and Kenneth B. Beckman	
EPI_ISL_444022	Baylor College of Medicine	Baylor College of Medicine: HGSC	Vasanthi Avadhanula, Erin Nicholson, David Henke, Pedro Piedra, Harsha Doddapaneni, Donna Muzny, Qingchang Meng, Hsu Chao, Zeineen Momin, Hua Shen, George Weissenberger, Kavya Kottapalli, Yimiti Meiheerguli, Sejal Salvi, Ginger Metcalf, Vipin Menon, Sara J.J. Cregeen, Matthew C. Ross, Tulin Ayvaz, Richard Sugcang, Kristi L. Hoffman, Matthew Wong, Joseph F. Petrosino	
EPI_ISL_444023, EPI_ISL_444024, EPI_ISL_444025, EPI_ISL_444026	County of Santa Clara Public Health	Chan-Zuckerberg Biohub	CZB Cllahub Consortium	
EPI_ISL_444051, EPI_ISL_444052, EPI_ISL_444053, EPI_ISL_444054, EPI_ISL_444055, EPI_ISL_444057, EPI_ISL_444058, EPI_ISL_444059, EPI_ISL_444060, EPI_ISL_444061, EPI_ISL_444062, EPI_ISL_444063, EPI_ISL_444065, EPI_ISL_444066, EPI_ISL_444067, EPI_ISL_444068, EPI_ISL_444069, EPI_ISL_444070, EPI_ISL_444071, EPI_ISL_444072, EPI_ISL_444073, EPI_ISL_444074, EPI_ISL_444075, EPI_ISL_444076, EPI_ISL_444077, EPI_ISL_444078	see above	UCSF Clinical Microbiology Laboratory	CZB Cllahub Consortium	
EPI_ISL_444495, EPI_ISL_444500	Laboratoire de microbiologie, Hôpital de Verdun	Smith Laboratory, Centre de Recherche CHU Sainte-Justine	Martin Smith, Marieke Rozendaal, Ivan Pavlov	
EPI_ISL_444518	unknown	Molecular Infectious Disease	Anderson,B.P., Rosenthal,S.H., Gerasimova,A., Kagan,R.M. and Owen,R.	
EPI_ISL_444521, EPI_ISL_444522, EPI_ISL_444523, EPI_ISL_444524, EPI_ISL_444525, EPI_ISL_444527, EPI_ISL_444528, EPI_ISL_444530, EPI_ISL_444531, EPI_ISL_444532, EPI_ISL_444533, EPI_ISL_444534, EPI_ISL_444535, EPI_ISL_444537, EPI_ISL_444538, EPI_ISL_444540, EPI_ISL_444544, EPI_ISL_444545, EPI_ISL_444546, EPI_ISL_444547, EPI_ISL_444549, EPI_ISL_444550, EPI_ISL_444552, EPI_ISL_444553, EPI_ISL_444555, EPI_ISL_444556, EPI_ISL_444558, EPI_ISL_444560, EPI_ISL_444561, EPI_ISL_444564, EPI_ISL_444566, EPI_ISL_444567, EPI_ISL_444568, EPI_ISL_444569, EPI_ISL_444570, EPI_ISL_444571, EPI_ISL_444572, EPI_ISL_444573, EPI_ISL_444575, EPI_ISL_444576, EPI_ISL_444577, EPI_ISL_444578, EPI_ISL_444579, EPI_ISL_444580, EPI_ISL_444581, EPI_ISL_444583, EPI_ISL_444585, EPI_ISL_444586, EPI_ISL_444587, EPI_ISL_444588, EPI_ISL_444589, EPI_ISL_444590, EPI_ISL_444591, EPI_ISL_444592, EPI_ISL_444593, EPI_ISL_444594, EPI_ISL_444595, EPI_ISL_444596, EPI_ISL_444597, EPI_ISL_444598, EPI_ISL_444599, EPI_ISL_444600, EPI_ISL_444601, EPI_ISL_444603, EPI_ISL_444604, EPI_ISL_444605, EPI_ISL_444606, EPI_ISL_444607, EPI_ISL_444608, EPI_ISL_444609	see above	Northwestern Memorial Hospital	Ozer Lab	Ramon Lorenzo-Redondo, Hannah H. Nam, Scott C. Roberts, Lacy M. Simons, Chad J. Achenbach, Lawrence J. Jennings, Chao Qi, Alan R. Hauser, Michael G. Ison, Judd F. Hultquist, Egon A. Ozer
EPI_ISL_444613, EPI_ISL_444615, EPI_ISL_444616, EPI_ISL_444617, EPI_ISL_444618, EPI_ISL_444619, EPI_ISL_444620, EPI_ISL_444621, EPI_ISL_444622, EPI_ISL_444623, EPI_ISL_444624, EPI_ISL_444625, EPI_ISL_444626, EPI_ISL_444627, EPI_ISL_444628, EPI_ISL_444629, EPI_ISL_444630, EPI_ISL_444631, EPI_ISL_444632, EPI_ISL_444633, EPI_ISL_444634, EPI_ISL_444635, EPI_ISL_444637, EPI_ISL_444638, EPI_ISL_444639, EPI_ISL_444640, EPI_ISL_444641, EPI_ISL_444642, EPI_ISL_444643, EPI_ISL_444644, EPI_ISL_444645, EPI_ISL_444646, EPI_ISL_444647, EPI_ISL_444648, EPI_ISL_444650, EPI_ISL_444651, EPI_ISL_444652, EPI_ISL_444653, EPI_ISL_444654, EPI_ISL_444655, EPI_ISL_444656, EPI_ISL_444657, EPI_ISL_444658, EPI_ISL_444659, EPI_ISL_444660, EPI_ISL_444661, EPI_ISL_444662, EPI_ISL_444663, EPI_ISL_444664, EPI_ISL_444665, EPI_ISL_444666, EPI_ISL_444667, EPI_ISL_444668, EPI_ISL_444669, EPI_ISL_444670, EPI_ISL_444671, EPI_ISL_444672, EPI_ISL_444673, EPI_ISL_444675, EPI_ISL_444677, EPI_ISL_444678, EPI_ISL_444679, EPI_ISL_444680, EPI_ISL_444681, EPI_ISL_444682, EPI_ISL_444683, EPI_ISL_444684, EPI_ISL_444685, EPI_ISL_444686, EPI_ISL_444687, EPI_ISL_444688, EPI_ISL_444689, EPI_ISL_444690, EPI_ISL_444691, EPI_ISL_444692, EPI_ISL_444693, EPI_ISL_444694, EPI_ISL_444695, EPI_ISL_444696, EPI_ISL_444697, EPI_ISL_444698, EPI_ISL_444699, EPI_ISL_444700, EPI_ISL_444701, EPI_ISL_444702, EPI_ISL_444703, EPI_ISL_444704, EPI_ISL_444705, EPI_ISL_444706, EPI_ISL_444707, EPI_ISL_444708, EPI_ISL_444710, EPI_ISL_444711, EPI_ISL_444712, EPI_ISL_444713, EPI_ISL_444714, EPI_ISL_444715, EPI_ISL_444716, EPI_ISL_444717, EPI_ISL_444718, EPI_ISL_444719, EPI_ISL_444720, EPI_ISL_444721, EPI_ISL_444722, EPI_ISL_444723, EPI_ISL_444724, EPI_ISL_444725, EPI_ISL_444726, EPI_ISL_444727, EPI_ISL_444728, EPI_ISL_444729, EPI_ISL_444730, EPI_ISL_444731, EPI_ISL_444732, EPI_ISL_444733, EPI_ISL_444734, EPI_ISL_444735, EPI_ISL_444736, EPI_ISL_444737, EPI_ISL_444738, EPI_ISL_444739, EPI_ISL_444740, EPI_ISL_444741, EPI_ISL_444742, EPI_ISL_444743, EPI_ISL_444744, EPI_ISL_444745, EPI_ISL_444746, EPI_ISL_444747, EPI_ISL_444748, EPI_ISL_444749, EPI_ISL_444750, EPI_ISL_444751, EPI_ISL_444752, EPI_ISL_444753, EPI_ISL_444754, EPI_ISL_444755, EPI_ISL_444756, EPI_ISL_444757, EPI_ISL_444758, EPI_ISL_444759, EPI_ISL_444760, EPI_ISL_444761, EPI_ISL_444762, EPI_ISL_444763, EPI_ISL_444764, EPI_ISL_444765, EPI_ISL_444766, EPI_ISL_444767, EPI_ISL_444768, EPI_ISL_444769, EPI_ISL_444770, EPI_ISL_444771, EPI_ISL_444772, EPI_ISL_444773, EPI_ISL_444774, EPI_ISL_444775, EPI_ISL_444776, EPI_ISL_444777, EPI_ISL_444778, EPI_ISL_444779, EPI_ISL_444780, EPI_ISL_444781, EPI_ISL_444782, EPI_ISL_444783, EPI_ISL_444784, EPI_ISL_444786, EPI_ISL_444787, EPI_ISL_444788, EPI_ISL_444789, EPI_ISL_444790, EPI_ISL_444791	see above	NYU Langone Health	Departments of Pathology and Medicine, New York University School of Medicine	Maria Aguero-Rosenfeld, Brendan Belovarac, Margaret Black, Ludovic Boytard, John Cadley, Paolo Cotzia, John Chen, Dacia Dimartino, Xiaojun Feng, Tatyana Gindin, Emily Guzman, Adriana Heguy, Megan Hogan, Emily Huang, George Jour, Alireza Khodadadi-Jamayran, Lawrence H. Lin, Raven Luther, Andrew Lytle, Christian Marier, Matthew T. Maurano, Mark J. Mulligan, Peter Meyn, Raquel Ordonez Ciriza, Iman Osman, Jared Pinnell, Vanessa Raabe, Sitharam Ramaswami, Amy Rapkiewicz, Andre M. Ribeiro-dos-Santos, Marie Samanovic-Golden, Antonio Serrano, Guomiao Shen, Matija Snuderl, Theodore Vougiouklakis, Nick Vulpescu, Gael Westby, Paul Zappile, Yutong Zhang
EPI_ISL_444994, EPI_ISL_444995, EPI_ISL_444996, EPI_ISL_444997	Naval Health Research Center	Naval Medical Research Center Biological Defense Research Directorate	Logan Voegtly, Regina Cer, Dessiree Pena-Gomez, Adrian Paskey,Kyle Long, Roger Pan, Melinda Balansay-Ames, Chris Myers, Ewell Hollis, Nathaniel Christy, Kimberly Bishop-Lilly	
EPI_ISL_445043	Florida Bureau of Public Health Laboratories	Florida Bureau of Public Health Laboratories	Sarah Schmedes, Jason Blanton	
EPI_ISL_445077	M Health Fairview	University of Minnesota Genomics Center	Daryl M. Gohl, John Garbe, Patrick Grady, Jerry Daniel, Ray Watson, Benjamin Auch, Andrew Nelson, Sophia Yohe, and Kenneth B. Beckman	
EPI_ISL_445078, EPI_ISL_445079, EPI_ISL_445080, EPI_ISL_445081, EPI_ISL_445082, EPI_ISL_445083, EPI_ISL_445084	Baylor College of Medicine	Baylor College of Medicine: HGSC	Vasanthi Avadhanula, Erin Nicholson, David Henke, Pedro Piedra, Harsha Doddapaneni, Donna Muzny, Qingchang Meng, Hsu Chao, Zeineen Momin, Hua Shen, George Weissenberger, Kavya Kottapalli, Yimiti Meiheerguli, Sejal Salvi, Ginger Metcalf, Vipin Menon, Sara J.J. Cregeen, Matthew C. Ross, Tulin Ayvaz, Richard Sugcang, Kristi L. Hoffman, Matthew Wong, Joseph F. Petrosino	
EPI_ISL_445094, EPI_ISL_445096, EPI_ISL_445097, EPI_ISL_445098, EPI_ISL_445101, EPI_ISL_445102, EPI_ISL_445105, EPI_ISL_445107, EPI_ISL_445108, EPI_ISL_445109, EPI_ISL_445110, EPI_ISL_445111, EPI_ISL_445113, EPI_ISL_445114, EPI_ISL_445115, EPI_ISL_445116, EPI_ISL_445117	see above	UC San Diego Center for Advanced Laboratory Medicine	SEARCH Alliance San Diego with David Price, Ji H Shin	
EPI_ISL_445118	Rady's Childrens Hospital	Andersen lab at Scripps Research	SEARCH Alliance San Diego	
EPI_ISL_445119, EPI_ISL_445120, EPI_ISL_445121, EPI_ISL_445122, EPI_ISL_445123, EPI_ISL_445124, EPI_ISL_445125, EPI_ISL_445126, EPI_ISL_445127, EPI_ISL_445128, EPI_ISL_445129, EPI_ISL_445130, EPI_ISL_445132, EPI_ISL_445133, EPI_ISL_445134, EPI_ISL_445135, EPI_ISL_445136, EPI_ISL_445137, EPI_ISL_445138, EPI_ISL_445139, EPI_ISL_445140, EPI_ISL_445141, EPI_ISL_445143, EPI_ISL_445144, EPI_ISL_445145, EPI_ISL_445146, EPI_ISL_445147, EPI_ISL_445148, EPI_ISL_445149, EPI_ISL_445150, EPI_ISL_445152, EPI_ISL_445153, EPI_ISL_445154, EPI_ISL_445155, EPI_ISL_445156, EPI_ISL_445157, EPI_ISL_445159, EPI_ISL_445161, EPI_ISL_445162	see above	Robert Garry lab	Allison Smithier, Gilberto Sabino-Santos, Patricia Snarski, Lilia Melnik, Antoinette Bell, Kaylynn Genemaras, Arnaud Drouin, Dahlene Fusco, Robert Garry with SEARCH Alliance San Diego	
EPI_ISL_445164, EPI_ISL_445166, EPI_ISL_445167	Scripps Medical Laboratory	Andersen lab at Scripps Research	SEARCH Alliance San Diego with Michael Quigley, Ellen Stefanski, Ian McHardy	
EPI_ISL_445169, EPI_ISL_445171, EPI_ISL_445172, EPI_ISL_445173, EPI_ISL_445175, EPI_ISL_445176, EPI_ISL_445177, EPI_ISL_445179, EPI_ISL_445180, EPI_ISL_445181, EPI_ISL_445182	see above	UCSF Clinical Microbiology Laboratory	CZB Cllahub Consortium	
EPI_ISL_447057, EPI_ISL_447059, EPI_ISL_447063, EPI_ISL_447064, EPI_ISL_447068, EPI_ISL_447069, EPI_ISL_447071, EPI_ISL_447072, EPI_ISL_447077, EPI_ISL_447081, EPI_ISL_447082, EPI_ISL_447083, EPI_ISL_447088, EPI_ISL_447089, EPI_ISL_447090, EPI_ISL_447091, EPI_ISL_447092, EPI_ISL_447093, EPI_ISL_447094, EPI_ISL_447095, EPI_ISL_447096, EPI_ISL_447098, EPI_ISL_447099, EPI_ISL_447101, EPI_ISL_447102, EPI_ISL_447104, EPI_ISL_447105, EPI_ISL_447106, EPI_ISL_447107, EPI_ISL_447111, EPI_ISL_447113, EPI_ISL_447115, EPI_ISL_447116, EPI_ISL_447117, EPI_ISL_447163, EPI_ISL_447165, EPI_ISL_447167, EPI_ISL_447168, EPI_ISL_447172, EPI_ISL_447173, EPI_ISL_447174, EPI_ISL_447175, EPI_ISL_447177, EPI_ISL_447178, EPI_ISL_447179, EPI_ISL_447183, EPI_ISL_447184, EPI_ISL_447189, EPI_ISL_447190, EPI_ISL_447191, EPI_ISL_447193, EPI_ISL_447194, EPI_ISL_447196, EPI_ISL_447197, EPI_ISL_447200, EPI_ISL_447201, EPI_ISL_447204, EPI_ISL_447205, EPI_ISL_447206, EPI_ISL_447207, EPI_ISL_447209, EPI_ISL_447210, EPI_ISL_447211, EPI_ISL_447212, EPI_ISL_447215, EPI_ISL_447216, EPI_ISL_447218, EPI_ISL_447219, EPI_ISL_447220, EPI_ISL_447221, EPI_ISL_447224, EPI_ISL_447228, EPI_ISL_447229	see above	Michigan Department of Health and Human Services, Bureau of Laboratories	Michigan Department of Health and Human Services, Bureau of Laboratories	Blankenship HM, Riner D, Soehnlen MK
EPI_ISL_447588	Lednický Lab	Lednický lab	Elbadry,M.A., Subramaniam,K., Waltzek,T.B., Gibson,J.C., Stephenson,C.J., Alam,M.M., Morris,J.G. Jr. and Lednický,J.A.	
EPI_ISL_447589	University of Florida, Lednický Lab	University of Florida, Lednický Lab	Elbadry,M.A., Subramaniam,K., Waltzek,T.B., Gibson,J.C., Stephenson,C.J., Alam,M.M., Morris,J.G. Jr. and Lednický,J.A.	
EPI_ISL_447840	DC Public Health Lab Dept. of Forensic Sciences	Pathogen Discovery, Respiratory Viruses Branch, Division of Viral Diseases, Centers for Disease Control and Prevention	Krista Queen, Yan Li, Anna Uehara, Jing Zhang, Ying Tao, Clinton R. Paden, Haibin Wang, Jasmine Padilla, Mary S. Keckler, Alison S. Laufer Halpin, Justin Lee, Christopher A. Elkins, Suxiang Tong	
EPI_ISL_447841	FL Bureau of Public Health Laboratories-Tampa	Pathogen Discovery, Respiratory Viruses Branch, Division of Viral Diseases, Centers for Disease Control and Prevention	Krista Queen, Yan Li, Anna Uehara, Jing Zhang, Ying Tao, Clinton R. Paden, Haibin Wang, Jasmine Padilla, Mary S. Keckler, Alison S. Laufer Halpin, Justin Lee, Christopher A. Elkins, Suxiang Tong	
EPI_ISL_447842	IA State Hygienic Laboratory	Pathogen Discovery, Respiratory Viruses Branch, Division of Viral Diseases, Centers for Disease Control and Prevention	Krista Queen, Yan Li, Anna Uehara, Jing Zhang, Ying Tao, Clinton R. Paden, Haibin Wang, Jasmine Padilla, Mary S. Keckler, Alison S. Laufer Halpin, Justin Lee, Christopher A. Elkins, Suxiang Tong	
EPI_ISL_447843	MD DOH Laboratories Administration	Pathogen Discovery, Respiratory Viruses Branch, Division of Viral Diseases, Centers for Disease Control and Prevention	Krista Queen, Yan Li, Anna Uehara, Jing Zhang, Ying Tao, Clinton R. Paden, Haibin Wang, Jasmine Padilla, Mary S. Keckler, Alison S. Laufer Halpin, Justin Lee, Christopher A. Elkins, Suxiang Tong	
EPI_ISL_447844	PA Department of Health, Bureau of Laboratories	Pathogen Discovery, Respiratory Viruses Branch, Division of Viral Diseases, Centers for Disease Control and Prevention	Krista Queen, Yan Li, Anna Uehara, Jing Zhang, Ying Tao, Clinton R. Paden, Haibin Wang, Jasmine Padilla, Mary S. Keckler, Alison S. Laufer Halpin, Justin Lee, Christopher A. Elkins, Suxiang Tong	
EPI_ISL_447845	PR - Biological and Chemical Emergencies Lab Office of Public Health Preparedness and Response	Pathogen Discovery, Respiratory Viruses Branch, Division of Viral Diseases, Centers for Disease Control and Prevention	Krista Queen, Yan Li, Anna Uehara, Jing Zhang, Ying Tao, Clinton R. Paden, Haibin Wang, Jasmine Padilla, Mary S. Keckler, Alison S. Laufer Halpin, Justin Lee, Christopher A. Elkins, Suxiang Tong	
EPI_ISL_447846	VT Dept. of Health Laboratory	Pathogen Discovery, Respiratory Viruses Branch, Division of Viral Diseases, Centers for Disease Control and Prevention	Krista Queen, Yan Li, Anna Uehara, Jing Zhang, Ying Tao, Clinton R. Paden, Haibin Wang, Jasmine Padilla, Mary S. Keckler, Alison S. Laufer Halpin, Justin Lee, Christopher A. Elkins, Suxiang Tong	



EPI_ISL_447886	unknown	Pathogen Discovery	Ying Tao, Yan Li, Jing Zhang, Clinton R. Paden, Krista Queen, Anna Uehara, Haibin Wang, Julu Bhatnagar, Suxiang Tong
EPI_ISL_447887, EPI_ISL_447888, EPI_ISL_447889, EPI_ISL_447890, EPI_ISL_447891, EPI_ISL_447892, EPI_ISL_447893, EPI_ISL_447894, EPI_ISL_447895, EPI_ISL_447896	University of California, Davis	Chan-Zuckerberg Biohub	CZB Ciliahub Consortium
EPI_ISL_447903	University of Florida	University of Florida	Elbadry,M.A., Subramaniam,K., Waltzek,T.B., Lauzardo,M., Gibson,J.C., Stephenson,C.J., Alam,M.M., Morris,J.G. Jr. and Lednický,J.A.
EPI_ISL_447905	University of Florida	University of Florida	Elbadry,M.A., Subramaniam,K., Waltzek,T.B., Gibson,J.C., Stephenson,C.J., Alam,M.M., Morris,J.G. Jr. and Lednický,J.A.
EPI_ISL_449801, EPI_ISL_449802, EPI_ISL_449804, EPI_ISL_449805, EPI_ISL_449806, EPI_ISL_449807, EPI_ISL_449809, EPI_ISL_449810, EPI_ISL_449812, EPI_ISL_449815, EPI_ISL_449816, EPI_ISL_449817, EPI_ISL_449818, EPI_ISL_449819, EPI_ISL_449820, EPI_ISL_449821, EPI_ISL_449823, EPI_ISL_449824, EPI_ISL_449825, EPI_ISL_449826, EPI_ISL_449827, EPI_ISL_449828, EPI_ISL_449829, EPI_ISL_449830, EPI_ISL_449831, EPI_ISL_449833, EPI_ISL_449834, EPI_ISL_449835, EPI_ISL_449836, EPI_ISL_449837, EPI_ISL_449838	Utah Public Health Laboratory	Utah Public Health Laboratory	Erin Young, Kelly Oakeson
see above	Utah Public Health Laboratory	Utah Public Health Laboratory	
EPI_ISL_449839, EPI_ISL_449840, EPI_ISL_449841, EPI_ISL_449842, EPI_ISL_449843, EPI_ISL_449844, EPI_ISL_449845, EPI_ISL_449846, EPI_ISL_449847, EPI_ISL_449848, EPI_ISL_449849, EPI_ISL_449850, EPI_ISL_449851, EPI_ISL_449852, EPI_ISL_449853, EPI_ISL_449854, EPI_ISL_449855, EPI_ISL_449856, EPI_ISL_449857, EPI_ISL_449858, EPI_ISL_449859, EPI_ISL_449860, EPI_ISL_449861, EPI_ISL_449862, EPI_ISL_449863, EPI_ISL_449864, EPI_ISL_449865, EPI_ISL_449866, EPI_ISL_449867, EPI_ISL_449868, EPI_ISL_449869, EPI_ISL_449870, EPI_ISL_449871, EPI_ISL_449872, EPI_ISL_449873, EPI_ISL_449874, EPI_ISL_449875, EPI_ISL_449876, EPI_ISL_449877, EPI_ISL_449878, EPI_ISL_449879, EPI_ISL_449880, EPI_ISL_449881, EPI_ISL_449882, EPI_ISL_449883, EPI_ISL_449884, EPI_ISL_449885, EPI_ISL_449886, EPI_ISL_449887, EPI_ISL_449888, EPI_ISL_449889, EPI_ISL_449890, EPI_ISL_449891, EPI_ISL_449892, EPI_ISL_449894, EPI_ISL_449895, EPI_ISL_449896, EPI_ISL_449897, EPI_ISL_449898, EPI_ISL_449899, EPI_ISL_449900, EPI_ISL_449901, EPI_ISL_449902, EPI_ISL_449903, EPI_ISL_449904, EPI_ISL_449905, EPI_ISL_449906, EPI_ISL_449907, EPI_ISL_449908, EPI_ISL_449909, EPI_ISL_449910, EPI_ISL_449911, EPI_ISL_449912, EPI_ISL_449913, EPI_ISL_449914, EPI_ISL_449915, EPI_ISL_449917, EPI_ISL_449918, EPI_ISL_449919, EPI_ISL_449920, EPI_ISL_449921, EPI_ISL_449922, EPI_ISL_449923, EPI_ISL_449925, EPI_ISL_449926, EPI_ISL_449927, EPI_ISL_449928, EPI_ISL_449930, EPI_ISL_449931, EPI_ISL_449932, EPI_ISL_449933, EPI_ISL_449934, EPI_ISL_449935, EPI_ISL_449936, EPI_ISL_449937, EPI_ISL_449938, EPI_ISL_449939, EPI_ISL_449940, EPI_ISL_449941, EPI_ISL_449943, EPI_ISL_449944, EPI_ISL_449945, EPI_ISL_449946, EPI_ISL_449947, EPI_ISL_449948, EPI_ISL_449949, EPI_ISL_449951, EPI_ISL_449952, EPI_ISL_449954, EPI_ISL_449955, EPI_ISL_449956, EPI_ISL_449957, EPI_ISL_449958, EPI_ISL_449959, EPI_ISL_449960, EPI_ISL_449962, EPI_ISL_449963, EPI_ISL_449964, EPI_ISL_449965, EPI_ISL_449966, EPI_ISL_449967, EPI_ISL_449968, EPI_ISL_449969, EPI_ISL_449970, EPI_ISL_449971, EPI_ISL_449972, EPI_ISL_449973, EPI_ISL_449974, EPI_ISL_449975, EPI_ISL_449977, EPI_ISL_449978, EPI_ISL_449979, EPI_ISL_449980, EPI_ISL_449981, EPI_ISL_449982, EPI_ISL_449983, EPI_ISL_449984, EPI_ISL_449985, EPI_ISL_449986, EPI_ISL_449987, EPI_ISL_449988, EPI_ISL_449989, EPI_ISL_449990, EPI_ISL_449991, EPI_ISL_449992, EPI_ISL_449993, EPI_ISL_449994, EPI_ISL_449995, EPI_ISL_449996, EPI_ISL_449997, EPI_ISL_449998, EPI_ISL_449999, EPI_ISL_450000, EPI_ISL_450001, EPI_ISL_450002, EPI_ISL_450003	Washington State Department of Health	Seattle Flu Study	
see above	Washington State Department of Health	Seattle Flu Study	Chu et al
EPI_ISL_450004, EPI_ISL_450005, EPI_ISL_450006, EPI_ISL_450007, EPI_ISL_450008, EPI_ISL_450009, EPI_ISL_450010, EPI_ISL_450011, EPI_ISL_450012, EPI_ISL_450013, EPI_ISL_450014, EPI_ISL_450015, EPI_ISL_450016, EPI_ISL_450017, EPI_ISL_450018, EPI_ISL_450019, EPI_ISL_450020, EPI_ISL_450021, EPI_ISL_450022, EPI_ISL_450023, EPI_ISL_450024, EPI_ISL_450025, EPI_ISL_450026, EPI_ISL_450027, EPI_ISL_450028, EPI_ISL_450029, EPI_ISL_450030, EPI_ISL_450031, EPI_ISL_450032, EPI_ISL_450033, EPI_ISL_450034, EPI_ISL_450035, EPI_ISL_450036, EPI_ISL_450037, EPI_ISL_450038, EPI_ISL_450039, EPI_ISL_450040, EPI_ISL_450041, EPI_ISL_450042, EPI_ISL_450043, EPI_ISL_450044, EPI_ISL_450045, EPI_ISL_450046, EPI_ISL_450047, EPI_ISL_450048, EPI_ISL_450049, EPI_ISL_450050, EPI_ISL_450051, EPI_ISL_450052, EPI_ISL_450053, EPI_ISL_450054, EPI_ISL_450055, EPI_ISL_450056, EPI_ISL_450058, EPI_ISL_450060, EPI_ISL_450061, EPI_ISL_450062, EPI_ISL_450063, EPI_ISL_450064, EPI_ISL_450065, EPI_ISL_450066, EPI_ISL_450067, EPI_ISL_450068, EPI_ISL_450069, EPI_ISL_450070, EPI_ISL_450072, EPI_ISL_450074, EPI_ISL_450075, EPI_ISL_450076, EPI_ISL_450077, EPI_ISL_450078, EPI_ISL_450079, EPI_ISL_450080, EPI_ISL_450081, EPI_ISL_450082, EPI_ISL_450086, EPI_ISL_450087, EPI_ISL_450088, EPI_ISL_450089, EPI_ISL_450090, EPI_ISL_450091, EPI_ISL_450092, EPI_ISL_450093, EPI_ISL_450094, EPI_ISL_450095, EPI_ISL_450096, EPI_ISL_450097, EPI_ISL_450098, EPI_ISL_450099, EPI_ISL_450100, EPI_ISL_450101, EPI_ISL_450102, EPI_ISL_450103, EPI_ISL_450104, EPI_ISL_450105, EPI_ISL_450106, EPI_ISL_450107, EPI_ISL_450108, EPI_ISL_450109, EPI_ISL_450110, EPI_ISL_450112, EPI_ISL_450113, EPI_ISL_450114, EPI_ISL_450115, EPI_ISL_450116, EPI_ISL_450117, EPI_ISL_450118, EPI_ISL_450119, EPI_ISL_450120, EPI_ISL_450121, EPI_ISL_450123, EPI_ISL_450124, EPI_ISL_450125, EPI_ISL_450126, EPI_ISL_450127, EPI_ISL_450128, EPI_ISL_450129, EPI_ISL_450130, EPI_ISL_450132, EPI_ISL_450133, EPI_ISL_450134, EPI_ISL_450135, EPI_ISL_450136, EPI_ISL_450137, EPI_ISL_450138, EPI_ISL_450139, EPI_ISL_450140, EPI_ISL_450141, EPI_ISL_450142, EPI_ISL_450143, EPI_ISL_450144, EPI_ISL_450145, EPI_ISL_450146, EPI_ISL_450147, EPI_ISL_450148, EPI_ISL_450149, EPI_ISL_450150, EPI_ISL_450151, EPI_ISL_450152, EPI_ISL_450153, EPI_ISL_450154, EPI_ISL_450155, EPI_ISL_450156, EPI_ISL_450157, EPI_ISL_450158, EPI_ISL_450159, EPI_ISL_450160, EPI_ISL_450161, EPI_ISL_450162, EPI_ISL_450163, EPI_ISL_450164, EPI_ISL_450165, EPI_ISL_450166, EPI_ISL_450167, EPI_ISL_450168, EPI_ISL_450169, EPI_ISL_450170	MSHS Clinical Microbiology Laboratories	MSHS Pathogen Surveillance Program	Ana S. Gonzalez-Reiche, Mitchell Sullivan, Ajay Obia, Gopal Patel, Emilia Sordillo, Melissa Gitman, Alberto Paniz-mondolfi, Matthew Hernandez, Shclie Fabre, Jose Polanco, Zenab Khan, Bremy Alburquerque, Jayeeta Dutta, Juan Soto, Shwetha Sridhar Hara, Ying-Chih Wang, Melissa Smith, Robert Sebra, Lisa Miorin, Wen-chun Liu, Randy Albrecth, Florian Krammer, Adolfo Garcia-Sastre, Viviana Simon, Harm van Bakel
EPI_ISL_450173, EPI_ISL_450174, EPI_ISL_450175, EPI_ISL_450176, EPI_ISL_450177, EPI_ISL_450178, EPI_ISL_450179, EPI_ISL_450180, EPI_ISL_450181, EPI_ISL_450182, EPI_ISL_450184, EPI_ISL_450185	see above	Robert Garry lab	Allison Smither, Gilberto Sabino-Santos, Patricia Snarski, Lilia Melnik, Antoinette Bell, Kaylynn Genemaras, Arnaud Drouin, Dahlene Fusco, Robert Garry with SEARCH Alliance San Diego
EPI_ISL_450190	Rady's Childrens Hospital	Andersen lab at Scripps Research	SEARCH Alliance San Diego
EPI_ISL_450191	Scripps Medical Laboratory	Andersen lab at Scripps Research	SEARCH Alliance San Diego with Michael Quigley, Ellen Stefanski, Ian Mchardy
EPI_ISL_450231	Robert Garry lab	Andersen lab at Scripps Research	Allison Smither, Gilberto Sabino-Santos, Patricia Snarski, Lilia Melnik, Antoinette Bell, Kaylynn Genemaras, Arnaud Drouin, Dahlene Fusco, Robert Garry with SEARCH Alliance San Diego
EPI_ISL_450232, EPI_ISL_450233, EPI_ISL_450235, EPI_ISL_450236, EPI_ISL_450237, EPI_ISL_450238, EPI_ISL_450239, EPI_ISL_450240	UCSF Clinical Microbiology Laboratory	Chiu Laboratory, University of California, San Francisco	Xianding Deng, Scot Federman, Wei Gu, and Charles Y. Chiu
EPI_ISL_450302, EPI_ISL_450303	Centre hospitalier Anna-Laberge	Laboratoire de santé publique du Québec	Sandrine Moreira, Ioannis Ragoussis, Guillaume Bourque, Jesse Shapiro, Mark Lathrop and Michel Roger on behalf of the CoVSeQ research group ( <a href="http://covseq.ca/researchgroup">http://covseq.ca/researchgroup</a> )
EPI_ISL_450304, EPI_ISL_450305	Hôpital Charles-LeMoine	Laboratoire de santé publique du Québec	Sandrine Moreira, Ioannis Ragoussis, Guillaume Bourque, Jesse Shapiro, Mark Lathrop and Michel Roger on behalf of the CoVSeQ research group ( <a href="http://covseq.ca/researchgroup">http://covseq.ca/researchgroup</a> )
EPI_ISL_450306	CSSS Haut-Richelieu/Rouville (Hôpital)	Laboratoire de santé publique du Québec	Sandrine Moreira, Ioannis Ragoussis, Guillaume Bourque, Jesse Shapiro, Mark Lathrop and Michel Roger on behalf of the CoVSeQ research group ( <a href="http://covseq.ca/researchgroup">http://covseq.ca/researchgroup</a> )
EPI_ISL_450307	Hôpital du Suroît	Laboratoire de santé publique du Québec	Sandrine Moreira, Ioannis Ragoussis, Guillaume Bourque, Jesse Shapiro, Mark Lathrop and Michel Roger on behalf of the CoVSeQ research group ( <a href="http://covseq.ca/researchgroup">http://covseq.ca/researchgroup</a> )
EPI_ISL_450308	Hôpital Charles-LeMoine	Laboratoire de santé publique du Québec	Sandrine Moreira, Ioannis Ragoussis, Guillaume Bourque, Jesse Shapiro, Mark Lathrop and Michel Roger on behalf of the CoVSeQ research group ( <a href="http://covseq.ca/researchgroup">http://covseq.ca/researchgroup</a> )
EPI_ISL_450309	Hôpital Pierre-Boucher	Laboratoire de santé publique du Québec	Sandrine Moreira, Ioannis Ragoussis, Guillaume Bourque, Jesse Shapiro, Mark Lathrop and Michel Roger on behalf of the CoVSeQ research group ( <a href="http://covseq.ca/researchgroup">http://covseq.ca/researchgroup</a> )
EPI_ISL_450310	Hôpital Charles-LeMoine	Laboratoire de santé publique du Québec	Sandrine Moreira, Ioannis Ragoussis, Guillaume Bourque, Jesse Shapiro, Mark Lathrop and Michel Roger on behalf of the CoVSeQ research group ( <a href="http://covseq.ca/researchgroup">http://covseq.ca/researchgroup</a> )
EPI_ISL_450311, EPI_ISL_450312, EPI_ISL_450313	Hôpital du Suroît	Laboratoire de santé publique du Québec	Sandrine Moreira, Ioannis Ragoussis, Guillaume Bourque, Jesse Shapiro, Mark Lathrop and Michel Roger on behalf of the CoVSeQ research group ( <a href="http://covseq.ca/researchgroup">http://covseq.ca/researchgroup</a> )
EPI_ISL_450314, EPI_ISL_450315	Hôpital Pierre-Boucher	Laboratoire de santé publique du Québec	Sandrine Moreira, Ioannis Ragoussis, Guillaume Bourque, Jesse Shapiro, Mark Lathrop and Michel Roger on behalf of the CoVSeQ research group ( <a href="http://covseq.ca/researchgroup">http://covseq.ca/researchgroup</a> )
EPI_ISL_450316	Hôpital Charles-LeMoine	Laboratoire de santé publique du Québec	Sandrine Moreira, Ioannis Ragoussis, Guillaume Bourque, Jesse Shapiro, Mark Lathrop and Michel Roger on behalf of the CoVSeQ research group ( <a href="http://covseq.ca/researchgroup">http://covseq.ca/researchgroup</a> )
EPI_ISL_450317, EPI_ISL_450318	Hôpital Pierre-Boucher	Laboratoire de santé publique du Québec	Sandrine Moreira, Ioannis Ragoussis, Guillaume Bourque, Jesse Shapiro, Mark Lathrop and Michel Roger on behalf of the CoVSeQ research group ( <a href="http://covseq.ca/researchgroup">http://covseq.ca/researchgroup</a> )
EPI_ISL_450393, EPI_ISL_450394, EPI_ISL_450396, EPI_ISL_450397, EPI_ISL_450398, EPI_ISL_450399, EPI_ISL_450400, EPI_ISL_450401, EPI_ISL_450402	NYU Langone Health	Departments of Pathology and Medicine, New York University School of Medicine	Maria Agüero-Rosenfeld, Brendan Belovarc, Margaret Boytard, John Cadley, Paolo Cotzia, John Chen, Dacia Dimartino, Xiaojun Feng, Tatyana Gindin, Emily Guzman, George Jour, Alireza Khodadadi-Jamayran, Lawrence H. Lin, Raven Luther, Andrew Lytle, Christian Marier, Matthew T. Maurano, Mark J. Mulligan, Peter Meyn, Raquel Ordóñez Ciriza, Iman Osman, Jared Pinnell, Vanessa Raabe, Sitharam Ramaswami, Amy Rapiiewicz, Andre M. Ribeiro-dos-Santos, Marie Samanovic-Golden, Antonio Serrano, Guomiao Shen, Matija Snuderl, Theodore Vougiouklakis, Nick Vulpescu, Gael Westby, Paul Zappile, Yutong Zhang
EPI_ISL_450445, EPI_ISL_450446, EPI_ISL_450447, EPI_ISL_450448, EPI_ISL_450449, EPI_ISL_450450, EPI_ISL_450451, EPI_ISL_450452, EPI_ISL_450453, EPI_ISL_450454, EPI_ISL_450455, EPI_ISL_450456, EPI_ISL_450457, EPI_ISL_450458, EPI_ISL_450459, EPI_ISL_450460, EPI_ISL_450461, EPI_ISL_450462, EPI_ISL_450463, EPI_ISL_450464, EPI_ISL_450465, EPI_ISL_450466, EPI_ISL_450467, EPI_ISL_450468, EPI_ISL_450469, EPI_ISL_450470, EPI_ISL_450471, EPI_ISL_450472, EPI_ISL_450473, EPI_ISL_450474, EPI_ISL_450475, EPI_ISL_450476, EPI_ISL_450477, EPI_ISL_450478, EPI_ISL_450479, EPI_ISL_450480, EPI_ISL_450481	Stanford clinical virology lab	Chan-Zuckerberg Biohub	Benjamin Pinsky, Katharine Walper, Victoria N. Parikh, John Gorzynski, Hannah N. Dejong, Matthew T. Wheeler, Jason Andrews, Manuel Rivas, Carlos Bustamante, Euan Ashley, with CZB Ciliahub Consortium
EPI_ISL_450484, EPI_ISL_450485, EPI_ISL_450486, EPI_ISL_450487	unknown	Data Science	Carroll,T.D., Tran,N.K., Cohen,S.H., Miller,C.J.
EPI_ISL_450538, EPI_ISL_450539, EPI_ISL_450541, EPI_ISL_450542, EPI_ISL_450543, EPI_ISL_450544, EPI_ISL_450546, EPI_ISL_450547, EPI_ISL_450548, EPI_ISL_450551, EPI_ISL_450553, EPI_ISL_450554, EPI_ISL_450559, EPI_ISL_450560, EPI_ISL_450561, EPI_ISL_450563, EPI_ISL_450564, EPI_ISL_450566, EPI_ISL_450567	see above	Utah Public Health Laboratory	Erin Young, Kelly Oakeson
EPI_ISL_450572, EPI_ISL_450574, EPI_ISL_450576, EPI_ISL_450577, EPI_ISL_450580, EPI_ISL_450581, EPI_ISL_450585, EPI_ISL_450588, EPI_ISL_450592	Michigan Department of Health and Human Services, Bureau of Laboratories	Michigan Department of Health and Human Services, Bureau of Laboratories	Blankenship HM; Riner D; Soehnlen MK
EPI_ISL_450601, EPI_ISL_450604, EPI_ISL_450606, EPI_ISL_450607, EPI_ISL_450610, EPI_ISL_450612, EPI_ISL_450614, EPI_ISL_450616, EPI_ISL_450618, EPI_ISL_450620, EPI_ISL_450623, EPI_ISL_450631, EPI_ISL_450635, EPI_ISL_450636	see above	Michigan Department of Health and Human Services, Bureau of Laboratories	Blankenship HM, Riner D, Soehnlen MK
EPI_ISL_450639	Laboratoire de microbiologie, Hopital de Verdun	Smith Laboratory, Centre de Recherche CHU Sainte-Justine	Martin Smith, Marieke Rozendaal, Ivan Pavlov
EPI_ISL_450700, EPI_ISL_450701, EPI_ISL_450702, EPI_ISL_450703, EPI_ISL_450704, EPI_ISL_450705, EPI_ISL_450706, EPI_ISL_450707, EPI_ISL_450708, EPI_ISL_450709, EPI_ISL_450710, EPI_ISL_450711, EPI_ISL_450712, EPI_ISL_450713, EPI_ISL_450714, EPI_ISL_450715, EPI_ISL_450716, EPI_ISL_450717, EPI_ISL_450718, EPI_ISL_450719, EPI_ISL_450720, EPI_ISL_450721, EPI_ISL_450722	see above	University of Wisconsin-Madison AIDS Vaccine Research Laboratories	Gage Moreno, Katarina Braun, et. al. AIDS Vaccine Research Laboratories
EPI_ISL_450747	Sunnybrook Health Sciences Centre	Department of Laboratory Medicine and Molecular Diagnostics, Sunnybrook Health Sciences Centre	Jalees A. Nasir, Robert A. Kozak, Patryk Aftanas, Amogelang R. Raphenya, Kendrick M. Smith, Finlay Maguire, Hassaan Ma, Muhannad Alruwaili, Arinjay Banerjee, Hamza Mbareche, Brian P. Alcock, Natalie C. Knox, Karen Mossman, Bo Wang, Julian A. Hiscox, Andrew G. McArthur, Samira Mubareka
EPI_ISL_450748, EPI_ISL_450749, EPI_ISL_450750, EPI_ISL_450751, EPI_ISL_450752, EPI_ISL_450753, EPI_ISL_450754, EPI_ISL_450755, EPI_ISL_450756, EPI_ISL_450757, EPI_ISL_450758, EPI_ISL_450759, EPI_ISL_450760, EPI_ISL_450761, EPI_ISL_450762, EPI_ISL_450763, EPI_ISL_450764, EPI_ISL_450765, EPI_ISL_450766, EPI_ISL_450767, EPI_ISL_450768, EPI_ISL_450769, EPI_ISL_450770, EPI_ISL_450771, EPI_ISL_450772, EPI_ISL_450773, EPI_ISL_450774, EPI_ISL_450775, EPI_ISL_450776, EPI_ISL_450777, EPI_ISL_450778, EPI_ISL_450779, EPI_ISL_450780	see above	Minnesota Department of Health, Public Health Laboratory	Matt Plumb, Jacob Garfin, and Xiong Wang
EPI_ISL_450792	Jamaica Ministry of Health and Wellness	Pathogen Discovery, Respiratory Viruses Branch, Division of Viral Diseases, Centers for Disease Control and Prevention	Krista Queen, Yan Li, Anna Montmayer, Ying Tao, Jing Zhang, Anna Uehara, Clinton R. Paden, Rachel Marine, Haibin Wang, Jasmine Padilla, Justin Lee, Zachary Weiner, Bettina Bankamp, Suxiang Tong
EPI_ISL_450793, EPI_ISL_450794, EPI_ISL_450795, EPI_ISL_450796, EPI_ISL_450797	Jamaica Ministry of Health and Wellness	Pathogen Discovery, Respiratory Viruses Branch, Division of Viral Diseases, Centers for Disease Control and Prevention	Yan Li, Anna Montmayer, Ying Tao, Krista Queen, Jing Zhang, Anna Uehara, Clinton R. Paden, Rachel Marine, Haibin Wang, Zachary Weiner, Bettina Bankamp, Suxiang Tong
EPI_ISL_450798	Jamaica Ministry of Health and Wellness	Pathogen Discovery, Respiratory Viruses Branch, Division of Viral Diseases, Centers for Disease Control and Prevention	Krista Queen, Yan Li, Anna Montmayer, Ying Tao, Jing Zhang, Anna Uehara, Clinton R. Paden, Rachel Marine, Haibin Wang, Jasmine Padilla, Justin Lee, Zachary Weiner, Bettina Bankamp, Suxiang Tong
EPI_ISL_450799	Jamaica Ministry of Health and Wellness	Pathogen Discovery, Respiratory Viruses Branch, Division of Viral Diseases, Centers for Disease Control and Prevention	Yan Li, Anna Montmayer, Ying Tao, Krista Queen, Jing Zhang, Anna Uehara, Clinton R. Paden, Rachel Marine, Haibin Wang, Zachary Weiner, Bettina Bankamp, Suxiang Tong



EPI_ISL_450800	AR Dept. of Health-Public Health Lab	Pathogen Discovery, Respiratory Viruses Branch, Division of Viral Diseases, Centers for Disease Control and Prevention	Yan Li, Anna Montmayeur, Ying Tao, Krista Queen, Jing Zhang, Anna Uehara, Clinton R. Paden, Rachel Marine, Halbin Wang, Zachary Weiner, Bettina Bankamp, Suxiang Tong
EPI_ISL_450801	Georgia Department of Health	Pathogen Discovery, Respiratory Viruses Branch, Division of Viral Diseases, Centers for Disease Control and Prevention	Yan Li, Anna Montmayeur, Ying Tao, Krista Queen, Jing Zhang, Anna Uehara, Clinton R. Paden, Rachel Marine, Halbin Wang, Zachary Weiner, Bettina Bankamp, Suxiang Tong
EPI_ISL_450802, EPI_ISL_450803	PA Department of Health, Bureau of Laboratories	Pathogen Discovery, Respiratory Viruses Branch, Division of Viral Diseases, Centers for Disease Control and Prevention	Yan Li, Anna Montmayeur, Ying Tao, Krista Queen, Jing Zhang, Anna Uehara, Clinton R. Paden, Rachel Marine, Halbin Wang, Zachary Weiner, Bettina Bankamp, Suxiang Tong
EPI_ISL_450804, EPI_ISL_450806	VI-US Virgin Islands Department of Health	Pathogen Discovery, Respiratory Viruses Branch, Division of Viral Diseases, Centers for Disease Control and Prevention	Yan Li, Anna Montmayeur, Ying Tao, Krista Queen, Jing Zhang, Anna Uehara, Clinton R. Paden, Rachel Marine, Halbin Wang, Zachary Weiner, Bettina Bankamp, Suxiang Tong
EPI_ISL_450849, EPI_ISL_450850	Florida Bureau of Public Health Laboratories	Florida Bureau of Public Health Laboratories	Sarah Schmedes, Jason Blanton
EPI_ISL_451203, EPI_ISL_451204, EPI_ISL_451205, EPI_ISL_451206, EPI_ISL_451207, EPI_ISL_451208, EPI_ISL_451209, EPI_ISL_451210, EPI_ISL_451211, EPI_ISL_451212, EPI_ISL_451213, EPI_ISL_451214, EPI_ISL_451215, EPI_ISL_451216, EPI_ISL_451217, EPI_ISL_451218	see above	see above	see above
EPI_ISL_451219, EPI_ISL_451220, EPI_ISL_451221, EPI_ISL_451222, EPI_ISL_451223, EPI_ISL_451224, EPI_ISL_451225, EPI_ISL_451226, EPI_ISL_451227, EPI_ISL_451228, EPI_ISL_451229	see above	see above	see above
EPI_ISL_451230, EPI_ISL_451231, EPI_ISL_451232, EPI_ISL_451233, EPI_ISL_451234, EPI_ISL_451235, EPI_ISL_451236, EPI_ISL_451237, EPI_ISL_451238, EPI_ISL_451239, EPI_ISL_451240, EPI_ISL_451241, EPI_ISL_451242, EPI_ISL_451243, EPI_ISL_451244, EPI_ISL_451245, EPI_ISL_451246, EPI_ISL_451247	see above	see above	see above
EPI_ISL_451248, EPI_ISL_451249, EPI_ISL_451250, EPI_ISL_451251, EPI_ISL_451252, EPI_ISL_451253, EPI_ISL_451254, EPI_ISL_451255, EPI_ISL_451256, EPI_ISL_451257, EPI_ISL_451258, EPI_ISL_451259, EPI_ISL_451260, EPI_ISL_451261, EPI_ISL_451262, EPI_ISL_451263, EPI_ISL_451264, EPI_ISL_451265, EPI_ISL_451266, EPI_ISL_451267, EPI_ISL_451268, EPI_ISL_451269, EPI_ISL_451270, EPI_ISL_451271, EPI_ISL_451272, EPI_ISL_451273, EPI_ISL_451274, EPI_ISL_451275, EPI_ISL_451276, EPI_ISL_451277, EPI_ISL_451278, EPI_ISL_451279, EPI_ISL_451280, EPI_ISL_451281, EPI_ISL_451282, EPI_ISL_451283, EPI_ISL_451284, EPI_ISL_451285, EPI_ISL_451286, EPI_ISL_451287, EPI_ISL_451288, EPI_ISL_451289, EPI_ISL_451290, EPI_ISL_451291, EPI_ISL_451292, EPI_ISL_451293, EPI_ISL_451294, EPI_ISL_451295, EPI_ISL_451296, EPI_ISL_451297	see above	see above	see above
EPI_ISL_451401, EPI_ISL_451402, EPI_ISL_451404, EPI_ISL_451405, EPI_ISL_451406, EPI_ISL_451407, EPI_ISL_451408, EPI_ISL_451409, EPI_ISL_451410, EPI_ISL_451411, EPI_ISL_451412, EPI_ISL_451413, EPI_ISL_451414, EPI_ISL_451415, EPI_ISL_451416, EPI_ISL_451417, EPI_ISL_451418, EPI_ISL_451419, EPI_ISL_451420, EPI_ISL_451421, EPI_ISL_451422, EPI_ISL_451423, EPI_ISL_451424, EPI_ISL_451425, EPI_ISL_451426, EPI_ISL_451427, EPI_ISL_451428, EPI_ISL_451429, EPI_ISL_451430, EPI_ISL_451431, EPI_ISL_451432, EPI_ISL_451433, EPI_ISL_451434, EPI_ISL_451435, EPI_ISL_451436, EPI_ISL_451437, EPI_ISL_451438, EPI_ISL_451439, EPI_ISL_451440, EPI_ISL_451441, EPI_ISL_451442, EPI_ISL_451443, EPI_ISL_451444, EPI_ISL_451445, EPI_ISL_451446, EPI_ISL_451447, EPI_ISL_451448, EPI_ISL_451449, EPI_ISL_451450, EPI_ISL_451451, EPI_ISL_451452, EPI_ISL_451453, EPI_ISL_451454, EPI_ISL_451455, EPI_ISL_451456, EPI_ISL_451457, EPI_ISL_451458, EPI_ISL_451459, EPI_ISL_451460, EPI_ISL_451461, EPI_ISL_451462, EPI_ISL_451463, EPI_ISL_451464, EPI_ISL_451465, EPI_ISL_451466, EPI_ISL_451467, EPI_ISL_451468, EPI_ISL_451469, EPI_ISL_451470, EPI_ISL_451471, EPI_ISL_451472, EPI_ISL_451473, EPI_ISL_451474, EPI_ISL_451475, EPI_ISL_451476, EPI_ISL_451477, EPI_ISL_451478, EPI_ISL_451479, EPI_ISL_451665	see above	see above	see above
EPI_ISL_452105	NYU Langone Health	Departments of Pathology and Medicine, New York University School of Medicine	Maria Agüero-Rosenfeld, Brendan Belovarac, Margaret Black, Ludovic Boytard, John Cadley, Paolo Cotzia, John Chen, Dacia Dimartino, Xiaojun Feng, Tatyana Gindin, Emily Guzman, Adriana Heguy, Megan Hogan, Emily Huang, George Jour, Alireza Khodadadi-Jamayan, Lawrence H. Lin, Raven Luther, Andrew Lytle, Christian Marier, Matthew T. Maurano, Mark J. Mulligan, Peter Meyn, Raquel Ordonez Ciriza, Iman Osman, Jared Pinnell, Vanessa Raabe, Sitharam Ramaswami, Amy Rapkiewicz, Andre M. Ribeiro-dos-Santos, Marie Samanovic-Golden, Antonio Serrano, Guomiao Shen, Matija Snuderl, Theodore Vougiouklakis, Nick Vulpescu, Gael Westby, Paul Zappile, Yutong Zhang
EPI_ISL_452106, EPI_ISL_452107	LA Office of Public Health Laboratories	Pathogen Discovery, Respiratory Viruses Branch, Division of Viral Diseases, Centers for Disease Control and Prevention	Yan Li, Anna Montmayeur, Ying Tao, Krista Queen, Jing Zhang, Anna Uehara, Clinton R. Paden, Rachel Marine, Mary S. Keckler, Alison S. Laufer Halpin, Halbin Wang, Christopher A. Elkins, Zachary Weiner, Suxiang Tong
EPI_ISL_452108	MN Department of Health	Pathogen Discovery, Respiratory Viruses Branch, Division of Viral Diseases, Centers for Disease Control and Prevention	Yan Li, Anna Montmayeur, Ying Tao, Krista Queen, Jing Zhang, Anna Uehara, Clinton R. Paden, Rachel Marine, Mary S. Keckler, Alison S. Laufer Halpin, Halbin Wang, Christopher A. Elkins, Zachary Weiner, Suxiang Tong
EPI_ISL_452109	NM Department of Health	Pathogen Discovery, Respiratory Viruses Branch, Division of Viral Diseases, Centers for Disease Control and Prevention	Yan Li, Anna Montmayeur, Ying Tao, Krista Queen, Jing Zhang, Anna Uehara, Clinton R. Paden, Rachel Marine, Mary S. Keckler, Alison S. Laufer Halpin, Halbin Wang, Christopher A. Elkins, Zachary Weiner, Suxiang Tong
EPI_ISL_452110, EPI_ISL_452111	FL Bureau of Public Health Laboratories	Pathogen Discovery, Respiratory Viruses Branch, Division of Viral Diseases, Centers for Disease Control and Prevention	Yan Li, Anna Montmayeur, Ying Tao, Krista Queen, Jing Zhang, Anna Uehara, Clinton R. Paden, Rachel Marine, Mary S. Keckler, Alison S. Laufer Halpin, Halbin Wang, Christopher A. Elkins, Zachary Weiner, Suxiang Tong
EPI_ISL_452112	Texas DSHS Lab Services	Pathogen Discovery, Respiratory Viruses Branch, Division of Viral Diseases, Centers for Disease Control and Prevention	Yan Li, Anna Montmayeur, Ying Tao, Krista Queen, Jing Zhang, Anna Uehara, Clinton R. Paden, Rachel Marine, Mary S. Keckler, Alison S. Laufer Halpin, Halbin Wang, Christopher A. Elkins, Zachary Weiner, Suxiang Tong
EPI_ISL_452113	MN Department of Health	Pathogen Discovery, Respiratory Viruses Branch, Division of Viral Diseases, Centers for Disease Control and Prevention	Yan Li, Anna Montmayeur, Ying Tao, Krista Queen, Jing Zhang, Anna Uehara, Clinton R. Paden, Rachel Marine, Mary S. Keckler, Alison S. Laufer Halpin, Halbin Wang, Christopher A. Elkins, Zachary Weiner, Suxiang Tong
EPI_ISL_452114	KS Health and Environmental Laboratories	Pathogen Discovery, Respiratory Viruses Branch, Division of Viral Diseases, Centers for Disease Control and Prevention	Yan Li, Anna Montmayeur, Ying Tao, Krista Queen, Jing Zhang, Anna Uehara, Clinton R. Paden, Rachel Marine, Mary S. Keckler, Alison S. Laufer Halpin, Halbin Wang, Christopher A. Elkins, Zachary Weiner, Suxiang Tong
EPI_ISL_452115	Texas DSHS Lab Services	Pathogen Discovery, Respiratory Viruses Branch, Division of Viral Diseases, Centers for Disease Control and Prevention	Yan Li, Anna Montmayeur, Ying Tao, Krista Queen, Jing Zhang, Anna Uehara, Clinton R. Paden, Rachel Marine, Mary S. Keckler, Alison S. Laufer Halpin, Halbin Wang, Christopher A. Elkins, Zachary Weiner, Suxiang Tong
EPI_ISL_452116, EPI_ISL_452117	NJ Public Health and Environmental Laboratories	Pathogen Discovery, Respiratory Viruses Branch, Division of Viral Diseases, Centers for Disease Control and Prevention	Yan Li, Anna Montmayeur, Ying Tao, Krista Queen, Jing Zhang, Anna Uehara, Clinton R. Paden, Rachel Marine, Mary S. Keckler, Alison S. Laufer Halpin, Halbin Wang, Christopher A. Elkins, Zachary Weiner, Suxiang Tong
EPI_ISL_452118	AZ SPHL, Arizona Department of Health Services	Pathogen Discovery, Respiratory Viruses Branch, Division of Viral Diseases, Centers for Disease Control and Prevention	Yan Li, Anna Montmayeur, Ying Tao, Krista Queen, Jing Zhang, Anna Uehara, Clinton R. Paden, Rachel Marine, Mary S. Keckler, Alison S. Laufer Halpin, Halbin Wang, Christopher A. Elkins, Zachary Weiner, Suxiang Tong
EPI_ISL_452119	VI-US Virgin Islands Department of Health	Pathogen Discovery, Respiratory Viruses Branch, Division of Viral Diseases, Centers for Disease Control and Prevention	Yan Li, Anna Montmayeur, Ying Tao, Krista Queen, Jing Zhang, Anna Uehara, Clinton R. Paden, Rachel Marine, Mary S. Keckler, Alison S. Laufer Halpin, Halbin Wang, Christopher A. Elkins, Zachary Weiner, Suxiang Tong
EPI_ISL_452120	Georgia Department of Health	Pathogen Discovery, Respiratory Viruses Branch, Division of Viral Diseases, Centers for Disease Control and Prevention	Jing Zhang, Anna Montmayeur, Yan Li, Ying Tao, Krista Queen, Anna Uehara, Clinton R. Paden, Rachel Marine, Mary S. Keckler, Alison S. Laufer Halpin, Halbin Wang, Christopher A. Elkins, Zachary Weiner, Suxiang Tong
EPI_ISL_452121, EPI_ISL_452122, EPI_ISL_452123	VI-US Virgin Islands Department of Health	Pathogen Discovery, Respiratory Viruses Branch, Division of Viral Diseases, Centers for Disease Control and Prevention	Jing Zhang, Anna Montmayeur, Yan Li, Ying Tao, Krista Queen, Anna Uehara, Clinton R. Paden, Rachel Marine, Mary S. Keckler, Alison S. Laufer Halpin, Halbin Wang, Christopher A. Elkins, Zachary Weiner, Suxiang Tong
EPI_ISL_452124	NC State Laboratory of Public Health	Pathogen Discovery, Respiratory Viruses Branch, Division of Viral Diseases, Centers for Disease Control and Prevention	Jing Zhang, Anna Montmayeur, Yan Li, Ying Tao, Krista Queen, Anna Uehara, Clinton R. Paden, Rachel Marine, Mary S. Keckler, Alison S. Laufer Halpin, Halbin Wang, Christopher A. Elkins, Zachary Weiner, Suxiang Tong
EPI_ISL_452125	Georgia Department of Health	Pathogen Discovery, Respiratory Viruses Branch, Division of Viral Diseases, Centers for Disease Control and Prevention	Jing Zhang, Anna Montmayeur, Yan Li, Ying Tao, Krista Queen, Anna Uehara, Clinton R. Paden, Rachel Marine, Mary S. Keckler, Alison S. Laufer Halpin, Halbin Wang, Christopher A. Elkins, Zachary Weiner, Suxiang Tong
EPI_ISL_452126	NC State Laboratory of Public Health	Pathogen Discovery, Respiratory Viruses Branch, Division of Viral Diseases, Centers for Disease Control and Prevention	Jing Zhang, Anna Montmayeur, Yan Li, Ying Tao, Krista Queen, Anna Uehara, Clinton R. Paden, Rachel Marine, Mary S. Keckler, Alison S. Laufer Halpin, Halbin Wang, Christopher A. Elkins, Zachary Weiner, Suxiang Tong
EPI_ISL_452127, EPI_ISL_452128, EPI_ISL_452129, EPI_ISL_452130	CO Department of Public Health and Environment	Pathogen Discovery, Respiratory Viruses Branch, Division of Viral Diseases, Centers for Disease Control and Prevention	Jing Zhang, Anna Montmayeur, Yan Li, Ying Tao, Krista Queen, Anna Uehara, Clinton R. Paden, Rachel Marine, Mary S. Keckler, Alison S. Laufer Halpin, Halbin Wang, Christopher A. Elkins, Zachary Weiner, Suxiang Tong
EPI_ISL_452131	IN State Department of Health Laboratory Services	Pathogen Discovery, Respiratory Viruses Branch, Division of Viral Diseases, Centers for Disease Control and Prevention	Jing Zhang, Anna Montmayeur, Yan Li, Ying Tao, Krista Queen, Anna Uehara, Clinton R. Paden, Rachel Marine, Mary S. Keckler, Alison S. Laufer Halpin, Halbin Wang, Christopher A. Elkins, Zachary Weiner, Suxiang Tong
EPI_ISL_452132	FL Bureau of Public Health Laboratories	Pathogen Discovery, Respiratory Viruses Branch, Division of Viral Diseases, Centers for Disease Control and Prevention	Krista Queen, Yan Li, Anna Montmayeur, Ying Tao, Jing Zhang, Anna Uehara, Clinton R. Paden, Rachel Marine, Mary S. Keckler, Alison S. Laufer Halpin, Halbin Wang, Christopher A. Elkins, Zachary Weiner, Suxiang Tong



EPI_ISL_452133	MN Department of Health	Pathogen Discovery, Respiratory Viruses Branch, Division of Viral Diseases, Centers for Disease Control and Prevention	Krista Queen, Yan Li, Anna Montmayeur, Ying Tao, Jing Zhang, Anna Uehara, Clinton R. Paden, Rachel Marine, Mary S. Keckler, Alison S. Laufer Halpin, Haibin Wang, Christopher A. Elkins, Zachary Weiner, Suxiang Tong
EPI_ISL_452134	IL Department of Public Health Chicago Laboratory	Pathogen Discovery, Respiratory Viruses Branch, Division of Viral Diseases, Centers for Disease Control and Prevention	Krista Queen, Yan Li, Anna Montmayeur, Ying Tao, Jing Zhang, Anna Uehara, Clinton R. Paden, Rachel Marine, Mary S. Keckler, Alison S. Laufer Halpin, Haibin Wang, Christopher A. Elkins, Zachary Weiner, Suxiang Tong
EPI_ISL_452137, EPI_ISL_452138	VI-US Virgin Islands Department of Health	Pathogen Discovery, Respiratory Viruses Branch, Division of Viral Diseases, Centers for Disease Control and Prevention	Anna Uehara, Yan Li, Anna Montmayeur, Ying Tao, Krista Queen, Jing Zhang, Clinton R. Paden, Rachel Marine, Haibin Wang, Bettina Bankamp, Zachary Weiner, Suxiang Tong
EPI_ISL_452139	Instituto de Diagnostico y Referencia Epidemiologicos (INDRE)	Instituto de diagnóstico y Referencia Epidemiológicos (INDRE)	Ramirez-Gonzalez Ernesto, Garces-Ayala Fabiola, Araiza-Rodriguez Adnan, Mendieta-Condado Edgar, Rodriguez-Maldonado Abril, Wong-Arambula Claudia, Barrera-Badillo Gisela, Hernandez-Rivas Lucia, Lopez-Martinez Irma
EPI_ISL_452145	Yale COVID-19 Biorepository	Grubaugh Lab - Yale School of Public Health	Joseph Fauver, Tara Alpert, Anderson Brito, Anne Wyllie, Chantal Vogels, Mary Petrone, Cole Jensen, Chaney Kalinich, Isabel Ott, Arnau Casanovas, Catherine Muenker, Adam Moore, Alice Lu, Maria Tokuyama, Patrick Wong, Peiwen Lu, Saad Omer, Richard Martinello, Allison Nelson, Shelli Farhadian, Akiko Iwasaki, Charlese Dela Cruz, Albert Ko, Nathan Grubaugh
EPI_ISL_452154, EPI_ISL_452157, EPI_ISL_452158, EPI_ISL_452161, EPI_ISL_452163, EPI_ISL_452166, EPI_ISL_452167, EPI_ISL_452168, EPI_ISL_452169, EPI_ISL_452171, EPI_ISL_452172, EPI_ISL_452173, EPI_ISL_452176			
see above	Utah Public Health Laboratory	Utah Public Health Laboratory	Erin Young, Kelly Oakeson
EPI_ISL_452262, EPI_ISL_452264, EPI_ISL_452266, EPI_ISL_452270, EPI_ISL_452272, EPI_ISL_452274, EPI_ISL_452278, EPI_ISL_452279, EPI_ISL_452280, EPI_ISL_452281, EPI_ISL_452282, EPI_ISL_452283, EPI_ISL_452284, EPI_ISL_452285, EPI_ISL_452287, EPI_ISL_452288, EPI_ISL_452289, EPI_ISL_452290, EPI_ISL_452291, EPI_ISL_452292, EPI_ISL_452294, EPI_ISL_452295, EPI_ISL_452297, EPI_ISL_452298, EPI_ISL_452300, EPI_ISL_452301, EPI_ISL_452302, EPI_ISL_452303, EPI_ISL_452305, EPI_ISL_452306, EPI_ISL_452309, EPI_ISL_452310, EPI_ISL_452311, EPI_ISL_452316, EPI_ISL_452317, EPI_ISL_452318, EPI_ISL_452319, EPI_ISL_452320, EPI_ISL_452321, EPI_ISL_452322, EPI_ISL_452323, EPI_ISL_452324, EPI_ISL_452325, EPI_ISL_452326			
see above	Michigan Department of Health and Human Services, Bureau of Laboratories	Michigan Department of Health and Human Services, Bureau of Laboratories	Blankenship HM, Riner D, Soehnlen MK
EPI_ISL_452796, EPI_ISL_452797, EPI_ISL_452798, EPI_ISL_452799, EPI_ISL_452800, EPI_ISL_452801, EPI_ISL_452802, EPI_ISL_452803, EPI_ISL_452804, EPI_ISL_452805, EPI_ISL_452806, EPI_ISL_452807, EPI_ISL_452808, EPI_ISL_452809, EPI_ISL_452810, EPI_ISL_452811, EPI_ISL_452812, EPI_ISL_452813, EPI_ISL_452814, EPI_ISL_452815, EPI_ISL_452816, EPI_ISL_452817, EPI_ISL_452818, EPI_ISL_452819, EPI_ISL_452820, EPI_ISL_452821, EPI_ISL_452822, EPI_ISL_452823, EPI_ISL_452824, EPI_ISL_452825, EPI_ISL_452826, EPI_ISL_452827, EPI_ISL_452828, EPI_ISL_452829, EPI_ISL_452830, EPI_ISL_452831, EPI_ISL_452832, EPI_ISL_452833, EPI_ISL_452834, EPI_ISL_452835, EPI_ISL_452836, EPI_ISL_452837, EPI_ISL_452838, EPI_ISL_452839, EPI_ISL_452840, EPI_ISL_452841, EPI_ISL_452842, EPI_ISL_452843, EPI_ISL_452844, EPI_ISL_452845, EPI_ISL_452846, EPI_ISL_452847, EPI_ISL_452848, EPI_ISL_452849, EPI_ISL_452850, EPI_ISL_452851, EPI_ISL_452852, EPI_ISL_452853, EPI_ISL_452854, EPI_ISL_452855, EPI_ISL_452856			
see above	Virginia DCLS	Virginia DCLS	Virginia DCLS
EPI_ISL_454353	Microbial Genome Sequencing Center; Microbial Genomic Epidemiology Laboratory	Microbial Genomic Epidemiology Laboratory, University of Pittsburgh	Mustapha M. Mustapha, Jane W. Marsh, Dan Snyder, Marissa P. Griffith, Stephanie L. Mitchell, Vatsala R. Srinivasa, Kady D. Waggle, Chinelo Ezeonwuku, Vaughn S. Cooper, Lee H. Harrison
EPI_ISL_454354	UPMC Clinical Microbiology Laboratory	Microbial Genome Sequencing Center; Microbial Genomic Epidemiology Laboratory, University of Pittsburgh	Mustapha M. Mustapha, Jane W. Marsh, Dan Snyder, Marissa P. Griffith, Stephanie L. Mitchell, Vatsala R. Srinivasa, Kady D. Waggle, Chinelo Ezeonwuku, Vaughn S. Cooper, Lee H. Harrison
EPI_ISL_454355, EPI_ISL_454356, EPI_ISL_454357, EPI_ISL_454358, EPI_ISL_454359, EPI_ISL_454360, EPI_ISL_454361, EPI_ISL_454362, EPI_ISL_454363, EPI_ISL_454364, EPI_ISL_454365, EPI_ISL_454366, EPI_ISL_454367, EPI_ISL_454368, EPI_ISL_454369, EPI_ISL_454370, EPI_ISL_454371, EPI_ISL_454372, EPI_ISL_454373, EPI_ISL_454374, EPI_ISL_454375, EPI_ISL_454376, EPI_ISL_454377, EPI_ISL_454378, EPI_ISL_454379, EPI_ISL_454380, EPI_ISL_454381, EPI_ISL_454382, EPI_ISL_454383, EPI_ISL_454384, EPI_ISL_454385, EPI_ISL_454386, EPI_ISL_454387, EPI_ISL_454388, EPI_ISL_454389, EPI_ISL_454390, EPI_ISL_454391, EPI_ISL_454392, EPI_ISL_454393, EPI_ISL_454394, EPI_ISL_454395, EPI_ISL_454396, EPI_ISL_454397, EPI_ISL_454398, EPI_ISL_454399, EPI_ISL_454400, EPI_ISL_454401, EPI_ISL_454402, EPI_ISL_454403, EPI_ISL_454404, EPI_ISL_454405, EPI_ISL_454406, EPI_ISL_454407, EPI_ISL_454408, EPI_ISL_454409, EPI_ISL_454410, EPI_ISL_454411			
see above	UPMC Clinical Microbiology Laboratory	Microbial Genome Sequencing Center, Microbial Genomic Epidemiological Laboratory	Mustapha M. Mustapha, Jane W. Marsh, Dan Snyder, Marissa P. Griffith, Stephanie L. Mitchell, Vatsala R. Srinivasa, Kady D. Waggle, Chinelo Ezeonwuku, Vaughn S. Cooper, Lee H. Harrison
EPI_ISL_454412, EPI_ISL_454413, EPI_ISL_454414, EPI_ISL_454415	Dirk Dittmer	Dirk Dittmer	Bailey,A.G., Caro-Vegas,C.P., Dittmer,D., Eason,A.B., Juarez,A., Landis,J.T., McNamara,R.P., Miller,M.B., Moorad,R., Pluta,L.J., Seltzer,T.A., Thompson,C., Vahrson,W., Villamor,F.
EPI_ISL_454431, EPI_ISL_454435	Maryland Department of Health Laboratories Administration	Maryland Department of Health Laboratories Administration	MDH Laboratories Administration
EPI_ISL_454607, EPI_ISL_454608, EPI_ISL_454609, EPI_ISL_454610, EPI_ISL_454611, EPI_ISL_454612, EPI_ISL_454613	Alameda County Public Health Lab	Chan-Zuckerberg Biohub	CZB Cliahub Consortium
EPI_ISL_454615, EPI_ISL_454617, EPI_ISL_454618, EPI_ISL_454619, EPI_ISL_454620, EPI_ISL_454621, EPI_ISL_454622, EPI_ISL_454624, EPI_ISL_454625, EPI_ISL_454626, EPI_ISL_454627, EPI_ISL_454628, EPI_ISL_454629, EPI_ISL_454630, EPI_ISL_454631, EPI_ISL_454632, EPI_ISL_454633, EPI_ISL_454634			
see above	UCSF Clinical Microbiology Laboratory	Chan-Zuckerberg Biohub	CZB Cliahub Consortium
EPI_ISL_454635	County Of San Luis Obispo Public Health Laboratory	Chan-Zuckerberg Biohub	CZB Cliahub Consortium
EPI_ISL_454636, EPI_ISL_454637, EPI_ISL_454638, EPI_ISL_454639, EPI_ISL_454640, EPI_ISL_454641	Humboldt County Public Health Laboratories	Chan-Zuckerberg Biohub	CZB Cliahub Consortium
EPI_ISL_454642	CT-Dr. Katherine A. Kelley State Public Health Lab	Pathogen Discovery, Respiratory Viruses Branch, Division of Viral Diseases, Centers for Disease Control and Prevention	Jing Zhang, Ying Tao, Clinton R. Paden, Anna Uehara, Krista Queen, Yan Li, Haibin Wang, Zachary Weiner, Bettina Bankamp, Suxiang Tong
EPI_ISL_454643, EPI_ISL_454644	VI-US Virgin Islands Department of Health	Pathogen Discovery, Respiratory Viruses Branch, Division of Viral Diseases, Centers for Disease Control and Prevention	Jing Zhang, Ying Tao, Clinton R. Paden, Anna Uehara, Krista Queen, Yan Li, Haibin Wang, Zachary Weiner, Bettina Bankamp, Suxiang Tong
EPI_ISL_454645	CT-Dr. Katherine A. Kelley State Public Health Lab	Pathogen Discovery, Respiratory Viruses Branch, Division of Viral Diseases, Centers for Disease Control and Prevention	Jing Zhang, Ying Tao, Clinton R. Paden, Anna Uehara, Krista Queen, Yan Li, Haibin Wang, Zachary Weiner, Bettina Bankamp, Suxiang Tong
EPI_ISL_454646	City of El Paso Department of Public Health Laboratory	Pathogen Discovery, Respiratory Viruses Branch, Division of Viral Diseases, Centers for Disease Control and Prevention	Ying Tao, Clinton R. Paden, Jing Zhang, Anna Uehara, Krista Queen, Yan Li, Haibin Wang, Zachary Weiner, Michael Bowen, Suxiang Tong
EPI_ISL_454647, EPI_ISL_454648, EPI_ISL_454649, EPI_ISL_454650, EPI_ISL_454651, EPI_ISL_454652	VI-US Virgin Islands Department of Health	Pathogen Discovery, Respiratory Viruses Branch, Division of Viral Diseases, Centers for Disease Control and Prevention	Ying Tao, Clinton R. Paden, Jing Zhang, Anna Uehara, Krista Queen, Yan Li, Haibin Wang, Zachary Weiner, Bettina Bankamp, Suxiang Tong
EPI_ISL_454654, EPI_ISL_454655, EPI_ISL_454656, EPI_ISL_454657, EPI_ISL_454658, EPI_ISL_454659, EPI_ISL_454661, EPI_ISL_454662, EPI_ISL_454663, EPI_ISL_454664, EPI_ISL_454665, EPI_ISL_454666, EPI_ISL_454667, EPI_ISL_454668, EPI_ISL_454670, EPI_ISL_454672, EPI_ISL_454673, EPI_ISL_454674, EPI_ISL_454675, EPI_ISL_454676, EPI_ISL_454677, EPI_ISL_454678, EPI_ISL_454679, EPI_ISL_454680, EPI_ISL_454681, EPI_ISL_454682, EPI_ISL_454683, EPI_ISL_454684, EPI_ISL_454685, EPI_ISL_454686, EPI_ISL_454687, EPI_ISL_454688, EPI_ISL_454689			
see above	County of Santa Clara Public Health Department	Chan-Zuckerberg Biohub	CZB Cliahub Consortium
EPI_ISL_454690	Emory Molecular Diagnostics Laboratory, Emory Healthcare	Piantadosi Lab, Emory Department of Pathology	Ahmed Babiker, Anne Piantadosi
EPI_ISL_454691, EPI_ISL_454692, EPI_ISL_454693	Quest Diagnostics	Quest Diagnostics	Anderson,B.P., Rosenthal,S.H., Gerasimova,A., Kagan,R.M. and Owen, R.
EPI_ISL_454707, EPI_ISL_454708, EPI_ISL_454709, EPI_ISL_454710, EPI_ISL_454711, EPI_ISL_454714, EPI_ISL_454715, EPI_ISL_454717, EPI_ISL_454718, EPI_ISL_454721, EPI_ISL_454722, EPI_ISL_454723, EPI_ISL_454725, EPI_ISL_454727, EPI_ISL_454728, EPI_ISL_454729, EPI_ISL_454730, EPI_ISL_454731			
see above	Utah Public Health Laboratory	Utah Public Health Laboratory	Erin Young, Kelly Oakeson
EPI_ISL_454796, EPI_ISL_454797, EPI_ISL_454798, EPI_ISL_454799, EPI_ISL_454800, EPI_ISL_454801, EPI_ISL_454802, EPI_ISL_454803, EPI_ISL_454804, EPI_ISL_454805, EPI_ISL_454806, EPI_ISL_454807, EPI_ISL_454808, EPI_ISL_454809, EPI_ISL_454810, EPI_ISL_454811, EPI_ISL_454812, EPI_ISL_454813, EPI_ISL_454814, EPI_ISL_454815, EPI_ISL_454816, EPI_ISL_454817, EPI_ISL_454818, EPI_ISL_454819, EPI_ISL_454820, EPI_ISL_454821, EPI_ISL_454822, EPI_ISL_454823, EPI_ISL_454824, EPI_ISL_454825, EPI_ISL_454826, EPI_ISL_454827, EPI_ISL_454828, EPI_ISL_454829			
see above	Dirk Dittmer	Dirk Dittmer	Bailey,A.G., Caro-Vegas,C.P., Dittmer,D., Eason,A.B., Juarez,A., Landis,J.T., McNamara,R.P., Miller,M.B., Moorad,R., Pluta,L.J., Seltzer,T.A., Thompson,C., Vahrson,W., Villamor,F.
EPI_ISL_455355, EPI_ISL_455356, EPI_ISL_455358, EPI_ISL_455359, EPI_ISL_455360, EPI_ISL_455361	Emory Molecular Diagnostics Laboratory, Emory Healthcare	Piantadosi Lab, Emory Department of Pathology	Ahmed Babiker, Anne Piantadosi
EPI_ISL_455434	Instituto de Diagnostico y Referencia Epidemiologicos (INDRE)	Instituto de Diagnostico y Referencia Epidemiológicos (INDRE)	Taboada Ramírez Blanca. Ramirez-Gonzalez Ernesto, Garces-Ayala Fabiola, Araiza-Rodriguez Adnan, Mendieta-Condado Edgar, Rodriguez-Maldonado Abril, Wong-Arambula Claudia, Barrera-Badillo Gisela, Hernandez-Rivas Lucia, Lopez-Martinez Irma.
EPI_ISL_455435	Instituto de Diagnostico y Referencia Epidemiologicos (INDRE)	Instituto de Diagnostico y Referencia Epidemiológicos (INDRE)	Garces-Ayala Fabiola. Taboada Ramírez Blanca. Ramirez-Gonzalez Ernesto, Araiza-Rodriguez Adnan , Mendieta-Condado Edgar, Rodriguez-Maldonado Abril, Wong-Arambula Claudia, Barrera-Badillo Gisela, Hernandez-Rivas Lucia, Lopez-Martinez Irma
EPI_ISL_455436	Instituto de Diagnostico y Referencia Epidemiologicos (INDRE)	Instituto de Diagnostico y Referencia Epidemiológicos (INDRE)	Garces-Ayala Fabiola. Taboada Ramírez Blanca. Ramirez-Gonzalez Ernesto, Araiza-Rodriguez Adnan, Mendieta-Condado Edgar, Rodriguez-Maldonado Abril, Wong-Arambula Claudia, Barrera-Badillo Gisela, Hernandez-Rivas Lucia, Lopez-Martinez Irma.
EPI_ISL_455437, EPI_ISL_455438	Instituto de Diagnostico y Referencia Epidemiologicos (INDRE)	Instituto de Diagnostico y Referencia Epidemiológicos (INDRE)	Araiza-Rodriguez Adnan, Garces-Ayala Fabiola. Ramirez-Gonzalez Ernesto, Mendieta-Condado Edgar, Rodriguez-Maldonado Abril, Wong-Arambula Claudia, Barrera-Badillo Gisela, Hernandez-Rivas Lucia, Lopez-Martinez Irma, Taboada Ramírez Blanca.
EPI_ISL_455439	Instituto de Diagnostico y Referencia Epidemiologicos (INDRE)	Instituto de Diagnostico y Referencia Epidemiológicos (INDRE)	Mendieta-Condado Edgar, Araiza-Rodriguez Adnan, Garces-Ayala Fabiola, Rodriguez-Maldonado Abril, Wong-Arambula Claudia, Barrera-Badillo Gisela, Hernandez-Rivas Lucia, Lopez-Martinez Irma, Taboada Ramirez Blanca, Ramirez-Gonzalez Ernesto.
EPI_ISL_455455	Instituto de Diagnostico y Referencia Epidemiologicos (INDRE)	Instituto de Diagnostico y Referencia Epidemiológicos (INDRE)	Rodriguez-Maldonado Abril, Mendieta-Condado Edgar, Araiza-Rodriguez Adnan, Garces-Ayala Fabiola. Taboada Ramirez Blanca. Ramirez-Gonzalez Ernesto, Barrera-Badillo Gisela, Hernandez-Rivas Lucia, Lopez-Martinez Irma, Wong-Arambula Claudia.
EPI_ISL_455456	Instituto de Diagnostico y	Instituto de Diagnostico y Referencia	Rodriguez-Maldonado Abril, Mendieta-Condado Edgar, Araiza-Rodriguez Adnan, Garces-Ayala Fabiola. Taboada Ramírez Blanca. Ramirez-Gonzalez Ernesto , Barrera-Badillo Gisela, Hernandez-Rivas Lucia, Lopez-Martinez Irma, Wong-Arambula Claudia.



EPI_ISL_455568, EPI_ISL_455569, EPI_ISL_455570, EPI_ISL_455571, EPI_ISL_455572	Referencia Epidemiologicos (INDRE)	Epidemiologicos (INDRE)		
EPI_ISL_455573, EPI_ISL_455574	Gundersen Molecular Diagnostics Laboratory	Kabara Cancer Research Institute	Craig S. Richmond, Paraic A. Kenny	
EPI_ISL_455575, EPI_ISL_455576, EPI_ISL_455578	Gundersen Clinical Microbiology Laboratory	Kabara Cancer Research Institute	Craig S. Richmond, Paraic A. Kenny	
EPI_ISL_455580, EPI_ISL_455581, EPI_ISL_455582	Gundersen Molecular Diagnostics Laboratory	Kabara Cancer Research Institute	Craig S. Richmond, Paraic A. Kenny	
EPI_ISL_455609, EPI_ISL_455610, EPI_ISL_455611, EPI_ISL_455612, EPI_ISL_455613, EPI_ISL_455614, EPI_ISL_455615, EPI_ISL_455616, EPI_ISL_455617, EPI_ISL_455618, EPI_ISL_455619, EPI_ISL_455620, EPI_ISL_455621, EPI_ISL_455622, EPI_ISL_455623	Gundersen Clinical Microbiology Laboratory	Kabara Cancer Research Institute	Craig S. Richmond, Paraic A. Kenny	
see above	Ochsner Health	Bioinfoexperts, LLC	Susanna L. Lamers, David J. Nolan, Rebecca Rose, Sissy Cross, David Moraga Amador, Tong Yang, Luke Caruso, Wayra Navia, Lydia Von Borstel, Xiao Hui Zhou, Amy Feehan, Julia-Garcia-Diaz	
EPI_ISL_455980, EPI_ISL_455981, EPI_ISL_455982, EPI_ISL_455983, EPI_ISL_455984, EPI_ISL_455985, EPI_ISL_455986, EPI_ISL_455987, EPI_ISL_455988, EPI_ISL_455989	LSUHS Emerging Viral Threat Laboratory	Microbial Genome Sequencing Center	Jeremy P. Kamil, John A. Vanchiere, Rona S. Scott, Camille F. Abshire, Abida Siddiqi, Byeong-Jae Lee, Chan-ki Min, Md Maksudul Alam, Monica Gestal-Cartelet, Edna Ondari, Adam Greer, Malgorzata Bienkowska-Haba, Katarzyna Zwolinska, Michelle M. Arnold, Jason M. Bodily, Andrew D. Yurochko, Paul M. Weinberger, Christopher G. Kevil, Martin J. Sapp, Daniel J. Snyder, Vaughn S. Cooper	
EPI_ISL_455990, EPI_ISL_455991, EPI_ISL_455992, EPI_ISL_455993, EPI_ISL_455994, EPI_ISL_455995, EPI_ISL_455996, EPI_ISL_455997, EPI_ISL_455998, EPI_ISL_455999	LSUHS Emerging Viral Threat Laboratory	Microbial Genome Sequencing Center	John A. Vanchiere, Jeremy P. Kamil, Rona S. Scott, Camille F. Abshire, Abida Siddiqi, Byeong-Jae Lee, Chan-ki Min, Md Maksudul Alam, Monica Gestal-Cartelet, Edna Ondari, Adam Greer, Malgorzata Bienkowska-Haba, Katarzyna Zwolinska, Michelle M. Arnold, Jason M. Bodily, Andrew D. Yurochko, Paul M. Weinberger, Christopher G. Kevil, Martin J. Sapp, Daniel J. Snyder, Vaughn S. Cooper	
EPI_ISL_456000, EPI_ISL_456001, EPI_ISL_456002	LSUHS Emerging Viral Threat Laboratory	Microbial Genome Sequencing Center	Rona S. Scott, Jeremy P. Kamil, John A. Vanchiere, Camille F. Abshire, Abida Siddiqi, Byeong-Jae Lee, Chan-ki Min, Md Maksudul Alam, Monica Gestal-Cartelet, Edna Ondari, Adam Greer, Malgorzata Bienkowska-Haba, Katarzyna Zwolinska, Michelle M. Arnold, Jason M. Bodily, Andrew D. Yurochko, Paul M. Weinberger, Christopher G. Kevil, Martin J. Sapp, Daniel J. Snyder, Vaughn S. Cooper	
EPI_ISL_456004, EPI_ISL_456006, EPI_ISL_456007, EPI_ISL_456008, EPI_ISL_456010, EPI_ISL_456011, EPI_ISL_456012, EPI_ISL_456013, EPI_ISL_456014, EPI_ISL_456015, EPI_ISL_456016, EPI_ISL_456017, EPI_ISL_456018, EPI_ISL_456019, EPI_ISL_456020, EPI_ISL_456021, EPI_ISL_456022, EPI_ISL_456023, EPI_ISL_456024, EPI_ISL_456025, EPI_ISL_456026, EPI_ISL_456027, EPI_ISL_456028, EPI_ISL_456029, EPI_ISL_456030, EPI_ISL_456031, EPI_ISL_456032, EPI_ISL_456033, EPI_ISL_456034, EPI_ISL_456035, EPI_ISL_456036, EPI_ISL_456037, EPI_ISL_456038, EPI_ISL_456039, EPI_ISL_456040, EPI_ISL_456041, EPI_ISL_456042, EPI_ISL_456043, EPI_ISL_456044, EPI_ISL_456045, EPI_ISL_456046, EPI_ISL_456047, EPI_ISL_456048, EPI_ISL_456049, EPI_ISL_456050, EPI_ISL_456051, EPI_ISL_456052, EPI_ISL_456053, EPI_ISL_456054, EPI_ISL_456055, EPI_ISL_456056, EPI_ISL_456058, EPI_ISL_456060, EPI_ISL_456061, EPI_ISL_456062, EPI_ISL_456063, EPI_ISL_456065, EPI_ISL_456066, EPI_ISL_456107, EPI_ISL_456108, EPI_ISL_456109, EPI_ISL_456111, EPI_ISL_456112, EPI_ISL_456113	Departments of Pathology and Medicine, New York University School of Medicine	Maria Agüero-Rosenfeld, Brendan Belovarac, Margaret Black, Ludovic Boytard, John Cadley, Paolo Cotzia, John Chen, Dacia Dimartino, Xiaojun Feng, Tatyana Gindin, Emily Guzman, Adriana Heguy, Megan Hogan, Emily Huang, George Jour, Alireza Khodadadi-Jamayran, Lawrence H. Lin, Raven Luther, Andrew Lytle, Christian Marier, Matthew T. Maurano, Mark J. Mulligan, Peter Meyn, Raquel Ordonez Ciriza, Iman Osman, Jared Pinnell, Vanessa Raabe, Sitharam Ramaswami, Amy Rapkiewicz, Andre M. Ribeiro-dos-Santos, Marie Samanovic-Golden, Antonio Serrano, Guomiao Shen, Matija Snuderl, Theodore Vougiouklakis, Nick Vulpesco, Gael Westby, Yutong Zhang		
EPI_ISL_457752, EPI_ISL_457753, EPI_ISL_457754, EPI_ISL_457755, EPI_ISL_457756, EPI_ISL_457757, EPI_ISL_457758, EPI_ISL_457759, EPI_ISL_457760, EPI_ISL_457761, EPI_ISL_457762, EPI_ISL_457763, EPI_ISL_457764, EPI_ISL_457765, EPI_ISL_457766, EPI_ISL_457767, EPI_ISL_457768, EPI_ISL_457769, EPI_ISL_457770, EPI_ISL_457771, EPI_ISL_457772, EPI_ISL_457773, EPI_ISL_457774, EPI_ISL_457775, EPI_ISL_457776, EPI_ISL_457777, EPI_ISL_457778, EPI_ISL_457779, EPI_ISL_457780, EPI_ISL_457781, EPI_ISL_457782, EPI_ISL_457783, EPI_ISL_457784, EPI_ISL_457785, EPI_ISL_457786, EPI_ISL_457787, EPI_ISL_457788, EPI_ISL_457789, EPI_ISL_457790, EPI_ISL_457791, EPI_ISL_457792, EPI_ISL_457793, EPI_ISL_457794, EPI_ISL_457795, EPI_ISL_457796, EPI_ISL_457797, EPI_ISL_457798, EPI_ISL_457799, EPI_ISL_457800, EPI_ISL_457801, EPI_ISL_457802, EPI_ISL_457803, EPI_ISL_457804, EPI_ISL_457805, EPI_ISL_457806, EPI_ISL_457807, EPI_ISL_457808, EPI_ISL_457809, EPI_ISL_457810, EPI_ISL_457811, EPI_ISL_457812, EPI_ISL_457813, EPI_ISL_457814, EPI_ISL_457815, EPI_ISL_457816, EPI_ISL_457817, EPI_ISL_457818, EPI_ISL_457819, EPI_ISL_457820, EPI_ISL_457821, EPI_ISL_457822, EPI_ISL_457823	see above	Johns Hopkins Hospital Department of Pathology	Johns Hopkins Hospital Department of Pathology	Peter M. Thielen, Thomas Mehoke, Shirlee Wohl, Srividya Ramakrishnan, Melanie Kirsche, Amanda Ernlund, Craig Howser, Kristina Zudeck, Oluwaseun Falade-Nwulia, Norah Sadowski, Paul Morris, Mark Hopkins, Yunfan Fan, Nidia Trovao, Victoria Gniazdowski, Michael C. Schatz, Stuart C. Ray, Winston Timp, Heba H. Mostafa
EPI_ISL_458002, EPI_ISL_458003, EPI_ISL_458004, EPI_ISL_458005, EPI_ISL_458006	see above	Dirk Dittmer	Dirk Dittmer	Bailey A.G., Caro-Vegas,C.P., Dittmer,D., Eason,A.B., Juarez,A., Landis,J.T., McNamara,R.P., Miller,M.B., Moorad,R., Pluta,L.J., Seltzer,T.A., Thompson,C., Vahrson,W., Villamor,F.
EPI_ISL_458007	see above	Dirk Dittmer	Dirk Dittmer	Aubrey B.G., Caro-Vegas,C.P., Dittmer,D., Eason,A.B., Juarez,A., Landis,J.T., McNamara,R.P., Miller,M.B., Moorad,R., Pluta,L.J., Seltzer,T.A., Thompson,C., Vahrson,W., Villamor,F.
EPI_ISL_458017, EPI_ISL_458018, EPI_ISL_458019, EPI_ISL_458020, EPI_ISL_458021	NYU Langone Health	Departments of Pathology and Medicine, New York University School of Medicine	Maria Agüero-Rosenfeld, Brendan Belovarac, Margaret Black, Ludovic Boytard, John Cadley, Paolo Cotzia, John Chen, Dacia Dimartino, Xiaojun Feng, Tatyana Gindin, Emily Guzman, Adriana Heguy, Megan Hogan, Emily Huang, George Jour, Alireza Khodadadi-Jamayran, Lawrence H. Lin, Raven Luther, Andrew Lytle, Christian Marier, Matthew T. Maurano, Mark J. Mulligan, Peter Meyn, Raquel Ordonez Ciriza, Iman Osman, Jared Pinnell, Vanessa Raabe, Sitharam Ramaswami, Amy Rapkiewicz, Andre M. Ribeiro-dos-Santos, Marie Samanovic-Golden, Antonio Serrano, Guomiao Shen, Matija Snuderl, Theodore Vougiouklakis, Nick Vulpesco, Gael Westby, Paul Zappile, Yutong Zhang	
EPI_ISL_458237, EPI_ISL_458238, EPI_ISL_458239, EPI_ISL_458240, EPI_ISL_458241, EPI_ISL_458242, EPI_ISL_458243, EPI_ISL_458244, EPI_ISL_458245, EPI_ISL_458246, EPI_ISL_458247, EPI_ISL_458248, EPI_ISL_458249, EPI_ISL_458250, EPI_ISL_458251, EPI_ISL_458252, EPI_ISL_458253, EPI_ISL_458254, EPI_ISL_458255, EPI_ISL_458256, EPI_ISL_458257, EPI_ISL_458258, EPI_ISL_458259, EPI_ISL_458260, EPI_ISL_458261, EPI_ISL_458262, EPI_ISL_458264, EPI_ISL_458265, EPI_ISL_458266, EPI_ISL_458267, EPI_ISL_458268, EPI_ISL_458269, EPI_ISL_458270, EPI_ISL_458271, EPI_ISL_458272, EPI_ISL_458273, EPI_ISL_458274, EPI_ISL_458275, EPI_ISL_458276, EPI_ISL_458277, EPI_ISL_458278, EPI_ISL_458279, EPI_ISL_458280, EPI_ISL_458281, EPI_ISL_458282, EPI_ISL_458283, EPI_ISL_458284	see above	Scripps Medical Laboratory	Andersen lab at Scripps Research	SEARCH Alliance San Diego with Michael Quigley, Ellen Stefanski, Ian Mchardy
EPI_ISL_458291	see above	Dirk Dittmer	Dirk Dittmer	Bailey A.G., Caro-Vegas,C.P., Dittmer,D., Eason,A.B., Juarez,A., Landis,J.T., McNamara,R.P., Miller,M.B., Moorad,R., Pluta,L.J., Seltzer,T.A., Thompson,C., Vahrson,W., Villamor,F.
EPI_ISL_458292, EPI_ISL_458293	see above	Dirk Dittmer	Dirk Dittmer	Aubrey B.G., Caro-Vegas,C.P., Dittmer,D., Eason,A.B., Juarez,A., Landis,J.T., McNamara,R.P., Miller,M.B., Moorad,R., Pluta,L.J., Seltzer,T.A., Thompson,C., Vahrson,W., Villamor,F.
EPI_ISL_458294, EPI_ISL_458295, EPI_ISL_458296, EPI_ISL_458297	see above	Dirk Dittmer	Dirk Dittmer	Bailey A.G., Caro-Vegas,C.P., Dittmer,D., Eason,A.B., Juarez,A., Landis,J.T., McNamara,R.P., Miller,M.B., Moorad,R., Pluta,L.J., Seltzer,T.A., Thompson,C., Vahrson,W., Villamor,F.
EPI_ISL_459866	Kingston Health Sciences Center	Queen's Genomics Lab at Ongwanada (Q-GLO)		Sjaarda CP, Rustom N, Huang D, Perez-Patrigoon S, Hudson ML, Wong H,Guan H, Ayub M, Soares CN, Colautti R, Evans GA, Sheth P
EPI_ISL_459867	Kingston Health Sciences Center	Queen's Genomics Lab at Ongwanada (Q-GLO)		Sjaarda CP, Rustom N, Huang D, Perez-Patrigoon S, Hudson ML, Wong H,Guan H, Ayub M, Soares CN, Colautti R, Evans GA, Sheth P
EPI_ISL_459868, EPI_ISL_459869, EPI_ISL_459871, EPI_ISL_459872, EPI_ISL_459873, EPI_ISL_459874, EPI_ISL_459875, EPI_ISL_459877, EPI_ISL_459879, EPI_ISL_459880, EPI_ISL_459881, EPI_ISL_459882, EPI_ISL_459883, EPI_ISL_459885, EPI_ISL_459886, EPI_ISL_459887, EPI_ISL_459888, EPI_ISL_459889, EPI_ISL_459890, EPI_ISL_459891, EPI_ISL_459892	see above	Kingston Health Sciences Center	Queen's Genomics Lab at Ongwanada (Q-GLO)	Sjaarda CP, Rustom N, Huang D, Perez-Patrigoon S, Hudson ML, Wong H,Guan H, Ayub M, Soares CN, Colautti R, Evans GA, Sheth P
EPI_ISL_459994, EPI_ISL_459995, EPI_ISL_459996, EPI_ISL_459997, EPI_ISL_459998, EPI_ISL_459999, EPI_ISL_460003, EPI_ISL_460004, EPI_ISL_460008, EPI_ISL_460009, EPI_ISL_460012, EPI_ISL_460015, EPI_ISL_460016, EPI_ISL_460017, EPI_ISL_460018, EPI_ISL_460020, EPI_ISL_460021, EPI_ISL_460023, EPI_ISL_460025, EPI_ISL_460026, EPI_ISL_460028, EPI_ISL_460031, EPI_ISL_460033, EPI_ISL_460034, EPI_ISL_460040, EPI_ISL_460042	see above	Michigan Department of Health and Human Services, Bureau of Laboratories	Michigan Department of Health and Human Services, Bureau of Laboratories	Blankenship HM, Riner D, Soehnlen MK
EPI_ISL_460045, EPI_ISL_460046, EPI_ISL_460047, EPI_ISL_460048, EPI_ISL_460049, EPI_ISL_460050, EPI_ISL_460051, EPI_ISL_460052, EPI_ISL_460053, EPI_ISL_460054, EPI_ISL_460055, EPI_ISL_460056, EPI_ISL_460057, EPI_ISL_460058, EPI_ISL_460059, EPI_ISL_460060, EPI_ISL_460061, EPI_ISL_460062, EPI_ISL_460063, EPI_ISL_460064, EPI_ISL_460065, EPI_ISL_460066, EPI_ISL_460067, EPI_ISL_460068, EPI_ISL_460069, EPI_ISL_460070, EPI_ISL_460071, EPI_ISL_460072, EPI_ISL_460073, EPI_ISL_460075, EPI_ISL_460076, EPI_ISL_460077, EPI_ISL_460078	see above	Minnesota Department of Health, Public Health Laboratory	Minnesota Department of Health, Public Health Laboratory	Matt Plumb, Jacob Garfin, and Xiong Wang
EPI_ISL_460097, EPI_ISL_460098, EPI_ISL_460099, EPI_ISL_460101, EPI_ISL_460102, EPI_ISL_460103, EPI_ISL_460104, EPI_ISL_460105, EPI_ISL_460106, EPI_ISL_460107, EPI_ISL_460108, EPI_ISL_460109, EPI_ISL_460110, EPI_ISL_460111, EPI_ISL_460112, EPI_ISL_460114, EPI_ISL_460115, EPI_ISL_460116, EPI_ISL_460117, EPI_ISL_460118, EPI_ISL_460119, EPI_ISL_460120, EPI_ISL_460121, EPI_ISL_460122, EPI_ISL_460123, EPI_ISL_460124, EPI_ISL_460125, EPI_ISL_460126, EPI_ISL_460128, EPI_ISL_460129, EPI_ISL_460130, EPI_ISL_460131, EPI_ISL_460132, EPI_ISL_460133, EPI_ISL_460134, EPI_ISL_460135, EPI_ISL_460137, EPI_ISL_460138, EPI_ISL_460139, EPI_ISL_460140, EPI_ISL_460141, EPI_ISL_460142, EPI_ISL_460143, EPI_ISL_460144, EPI_ISL_460145, EPI_ISL_460146, EPI_ISL_460147, EPI_ISL_460148, EPI_ISL_460149, EPI_ISL_460150, EPI_ISL_460151, EPI_ISL_460152, EPI_ISL_460153, EPI_ISL_460154, EPI_ISL_460155, EPI_ISL_460156, EPI_ISL_460157, EPI_ISL_460158, EPI_ISL_460159, EPI_ISL_460160, EPI_ISL_460161, EPI_ISL_460162, EPI_ISL_460163, EPI_ISL_460164, EPI_ISL_460165, EPI_ISL_460166, EPI_ISL_460167, EPI_ISL_460168, EPI_ISL_460169, EPI_ISL_460170, EPI_ISL_460171, EPI_ISL_460172, EPI_ISL_460173, EPI_ISL_460174, EPI_ISL_460175, EPI_ISL_460176, EPI_ISL_460177, EPI_ISL_460178, EPI_ISL_460179, EPI_ISL_460180, EPI_ISL_460181, EPI_ISL_460182, EPI_ISL_460183, EPI_ISL_460184, EPI_ISL_460185, EPI_ISL_460186, EPI_ISL_460187, EPI_ISL_460188, EPI_ISL_460189, EPI_ISL_460190, EPI_ISL_460191, EPI_ISL_460192, EPI_ISL_460193, EPI_ISL_460194, EPI_ISL_460195, EPI_ISL_460196, EPI_ISL_460197, EPI_ISL_460198, EPI_ISL_460199, EPI_ISL_460200, EPI_ISL_460201, EPI_ISL_460202, EPI_ISL_460203, EPI_ISL_460204, EPI_ISL_460205, EPI_ISL_460206, EPI_ISL_460207, EPI_ISL_460208, EPI_ISL_460209, EPI_ISL_460210, EPI_ISL_460211, EPI_ISL_460212, EPI_ISL_460213, EPI_ISL_460214, EPI_ISL_460215, EPI_ISL_460216, EPI_ISL_460217, EPI_ISL_460218, EPI_ISL_460219, EPI_ISL_460220, EPI_ISL_460221, EPI_ISL_460222, EPI_ISL_460223, EPI_ISL_460224, EPI_ISL_460225, EPI_ISL_460226, EPI_ISL_460227, EPI_ISL_460228, EPI_ISL_460229, EPI_ISL_460230, EPI_ISL_460231, EPI_ISL_460232, EPI_ISL_460233, EPI_ISL_460234, EPI_ISL_460235, EPI_ISL_460237, EPI_ISL_460238, EPI_ISL_460239, EPI_ISL_460240, EPI_ISL_460241, EPI_ISL_460242, EPI_ISL_460243, EPI_ISL_460244, EPI_ISL_460245, EPI_ISL_460246, EPI_ISL_460247, EPI_ISL_460248, EPI_ISL_460249, EPI_ISL_460250, EPI_ISL_460251, EPI_ISL_460252, EPI_ISL_460253, EPI_ISL_460254, EPI_ISL_460255, EPI_ISL_460256, EPI_ISL_460257, EPI_ISL_460258, EPI_ISL_460259, EPI_ISL_460260, EPI_ISL_460261, EPI_ISL_460262, EPI_ISL_460263, EPI_ISL_460265, EPI_ISL_460266, EPI_ISL_460267, EPI_ISL_460268, EPI_ISL_460269, EPI_ISL_460270, EPI_ISL_460271, EPI_ISL_460272, EPI_ISL_460273, EPI_ISL_460274, EPI_ISL_460275, EPI_ISL_460276, EPI_ISL_460277, EPI_ISL_460278, EPI_ISL_460279, EPI_ISL_460280, EPI_ISL_460281, EPI_ISL_460282, EPI_ISL_460283, EPI_ISL_460284, EPI_ISL_460285, EPI_ISL_460286, EPI_ISL_460287, EPI_ISL_460288, EPI_ISL_460289, EPI_ISL_460290, EPI_ISL_460291, EPI_ISL_460292, EPI_ISL_460293, EPI_ISL_460294, EPI_ISL_460295, EPI_ISL_460296, EPI_ISL_460297, EPI_ISL_460298, EPI_ISL_460299, EPI_ISL_460300, EPI_ISL_460301, EPI_ISL_460302, EPI_ISL_460303, EPI_ISL_460304, EPI_ISL_460305, EPI_ISL_460306, EPI_ISL_460307, EPI_ISL_460308, EPI_ISL_460309, EPI_ISL_460310, EPI_ISL_460311, EPI_ISL_460312, EPI_ISL_460313, EPI_ISL_460314, EPI_ISL_460315, EPI_ISL_460316, EPI_ISL_460317, EPI_ISL_460318, EPI_ISL_460319, EPI_ISL_460320, EPI_ISL_460321, EPI_ISL_460322, EPI_ISL_460323, EPI_ISL_460324, EPI_ISL_460325, EPI_ISL_460326, EPI_ISL_460327, EPI_ISL_460328, EPI_ISL_460329, EPI_ISL_460330, EPI_ISL_460331, EPI_ISL_460332, EPI_ISL_460333, EPI_ISL_460334, EPI_ISL_460335, EPI_ISL_460336, EPI_ISL_460337, EPI_ISL_460338, EPI_ISL_460339, EPI_ISL_460340, EPI_ISL_460341, EPI_ISL_460342, EPI_ISL_460343, EPI_ISL_460344, EPI_ISL_460345, EPI_ISL_460346, EPI_ISL_460347, EPI_ISL_460348, EPI_ISL_460349, EPI_ISL_460350, EPI_ISL_460351, EPI_ISL_460352, EPI_ISL_460353, EPI_ISL_460354, EPI_ISL_460355, EPI_ISL_460356, EPI_ISL_460357, EPI_ISL_460358, EPI_ISL_460359, EPI_ISL_460360, EPI_ISL_460361, EPI_ISL_460362, EPI_ISL_460363, EPI_ISL_460364, EPI_ISL_460365, EPI_ISL_460366, EPI_ISL_460367, EPI_ISL_460368, EPI_ISL_460369, EPI_ISL_460370, EPI_ISL_460371, EPI_ISL_460372, EPI_ISL_460373, EPI_ISL_460374, EPI_ISL_460375, EPI_ISL_460376, EPI_ISL_460377, EPI_ISL_460378, EPI_ISL_460379, EPI_ISL_460380, EPI_ISL_460381, EPI_ISL_460382, EPI_ISL_460383, EPI_ISL_460384, EPI_ISL_460385, EPI_ISL_460386, EPI_ISL_460387, EPI_ISL_460388, EPI_ISL_460389, EPI_ISL_460390, EPI_ISL_460391, EPI_ISL_460392, EPI_ISL_460393, EPI_ISL_460394, EPI_ISL_460395, EPI_ISL_460396, EPI_ISL_460397, EPI_ISL_460398, EPI_ISL_460399, EPI_ISL_460400, EPI_ISL_460401, EPI_ISL_460402, EPI_ISL_460403, EPI_ISL_460404, EPI_ISL_460405, EPI_ISL_460406, EPI_ISL_460407, EPI_ISL_460408, EPI_ISL_460409, EPI_ISL_460410, EPI_ISL_460411, EPI_ISL_460412, EPI_ISL_460413, EPI_ISL_460414, EPI_ISL_460415, EPI_ISL_460416, EPI_ISL_460417, EPI_ISL_460418, EPI_ISL_460419, EPI_ISL_460420, EPI_ISL_460421, EPI_ISL_460422, EPI_ISL_460423, EPI_ISL_460424, EPI_ISL_460425, EPI_ISL_460426, EPI_ISL_460427, EPI_ISL_460428, EPI_ISL_460429, EPI_ISL_460430, EPI_ISL_460431, EPI_ISL_460432, EPI_ISL_460433, EPI_ISL_460434, EPI_ISL_460435, EPI_ISL_460436, EPI_ISL_460437, EPI_ISL_460438, EPI_ISL_460439, EPI_ISL_460440, EPI_ISL_460441, EPI_ISL_460442, EPI_ISL_460443, EPI_ISL_460444, EPI_ISL_460445, EPI_ISL_460446, EPI_ISL_460447, EPI_ISL_460448, EPI_ISL_460449, EPI_ISL_460450, EPI_ISL_460451, EPI_ISL_460452, EPI_ISL_460453, EPI_ISL_460454, EPI_ISL_460455, EPI_ISL_460456, EPI_ISL_460457, EPI_ISL_460458, EPI_ISL_460459, EPI_ISL_460460, EPI_ISL_460461, EPI_ISL_460462, EPI_ISL_460463, EPI_ISL_460464, EPI_ISL_460465, EPI_ISL_460466, EPI_ISL_460467, EPI_ISL_460468, EPI_ISL_460469, EPI_ISL_460470, EPI_ISL_460471, EPI_ISL_460472	see above	Massachusetts General Hospital	Infectious Disease Program, Broad Institute of Harvard and MIT	Lemieux J.E., Siddle,K.J., Shaw,B., Adams,G., Pierce,V., Turbett,S., Anahitar,M., Branda,J., Slater,D., Harris,J., Lin,A.E., Gladden-Young,A., Lagerborg,K., Rudy,M., DeRuff,K., Carter,A., Normandin,E., Bauer,M., Reilly,S., Tomkins-Tinch,C., Loreth,C., Chaluvadi,S., Neumann,A., Cusick,C., Chapman,S.B., Gnirke,A., Flowers,K., Cerrato,F., Birren,B.W., Gallagher,G., Smole,S., Park,D.J., Macinnis,B.L., Ryan,E., LaRoque,R., Rosenberg,E., Sabeti,P.C.
EPI_ISL_460556, EPI_ISL_460557, EPI_ISL_460558, EPI_ISL_460559, EPI_ISL_460560, EPI_ISL_460561, EPI_ISL_460572, EPI_ISL_460573, EPI_ISL_460574, EPI_ISL_460581, EPI_ISL_460582, EPI_ISL_460583, EPI_ISL_460584, EPI_ISL_460585, EPI_ISL_460586, EPI_ISL_460587, EPI_ISL_460588, EPI_ISL_460589, EPI_ISL_460590, EPI_ISL_460591, EPI_ISL_460592, EPI_ISL_460593, EPI_ISL_460594, EPI_ISL_460595, EPI_ISL_460596, EPI_ISL_460597, EPI_ISL_460598, EPI_ISL_460599, EPI_ISL_460600, EPI_ISL_460601, EPI_ISL_460602	see above	Michigan Department of Health and Human Services, Bureau of Laboratories	Michigan Department of Health and Human Services, Bureau of Laboratories	Blankenship HM, Riner D, Soehnlen MK
EPI_ISL_460609, EPI_ISL_460610, EPI_ISL_460611, EPI_ISL_460612, EPI_ISL_460613, EPI_ISL_460614, EPI_ISL_460615, EPI_ISL_460616	see above	BCCDC Public Health Laboratory	BCCDC Public Health Laboratory	Harrigan, Prystajec, Kraiden, Lee, Kamelian, Lapointe, Choi, Hoang, Sekirou, Levett, Tyson, Li, Gilmour
EPI_ISL_460621, EPI_ISL_460622, EPI_ISL_460623, EPI_ISL_460624, EPI_ISL_460625, EPI_ISL_460626, EPI_ISL_460627, EPI_ISL_460628, EPI_ISL_460629, EPI_ISL_460630, EPI_ISL_460631, EPI_ISL_460632, EPI_ISL_460633, EPI_ISL_460634, EPI_ISL_460635, EPI_ISL_460636, EPI_ISL_460637, EPI_ISL_460638, EPI_ISL_460639, EPI_ISL_460640, EPI_ISL_460641, EPI_ISL_460642, EPI_ISL_460643, EPI_ISL_460644, EPI_ISL_460645, EPI_ISL_460646, EPI_ISL_460647, EPI_ISL_460648, EPI_ISL_460649, EPI_ISL_460650, EPI_ISL_460651, EPI_ISL_460652, EPI_ISL_460653, EPI_ISL_460654, EPI_ISL_460655, EPI_ISL_460656, EPI_ISL_460657, EPI_ISL_460658, EPI_ISL_460659, EPI_ISL_460660, EPI_ISL_460661, EPI_ISL_460662, EPI_ISL_460663, EPI_ISL_460664, EPI_ISL_460665, EPI_ISL_460666, EPI_ISL_460667, EPI_ISL_460668, EPI_ISL_460669, EPI_ISL_460670, EPI_ISL_460671, EPI_ISL_460672, EPI_ISL_460673, EPI_ISL_460674, EPI_ISL_4606				



Laboratories

EPI\_ISL\_462755, EPI\_ISL\_462758, EPI\_ISL\_462759, EPI\_ISL\_462760, EPI\_ISL\_462761, EPI\_ISL\_462765, EPI\_ISL\_462766, EPI\_ISL\_462767, EPI\_ISL\_462768, EPI\_ISL\_462769, EPI\_ISL\_462771, EPI\_ISL\_462772, EPI\_ISL\_462774, EPI\_ISL\_462775, EPI\_ISL\_462776, EPI\_ISL\_462777, EPI\_ISL\_462778, EPI\_ISL\_462779, EPI\_ISL\_462781, EPI\_ISL\_462782, EPI\_ISL\_462783, EPI\_ISL\_462786, EPI\_ISL\_462787, EPI\_ISL\_462789, EPI\_ISL\_462790, EPI\_ISL\_462791, EPI\_ISL\_462792, EPI\_ISL\_462793, EPI\_ISL\_462794, EPI\_ISL\_462798, EPI\_ISL\_462802, EPI\_ISL\_462805, EPI\_ISL\_462806, EPI\_ISL\_462807, EPI\_ISL\_462808, EPI\_ISL\_462810, EPI\_ISL\_462811, EPI\_ISL\_462812, EPI\_ISL\_462814, EPI\_ISL\_462815, EPI\_ISL\_462816, EPI\_ISL\_462818, EPI\_ISL\_462819, EPI\_ISL\_462820, EPI\_ISL\_462821, EPI\_ISL\_462822, EPI\_ISL\_462824, EPI\_ISL\_462825, EPI\_ISL\_462826, EPI\_ISL\_462827, EPI\_ISL\_462828, EPI\_ISL\_462829, EPI\_ISL\_462830, EPI\_ISL\_462831, EPI\_ISL\_462833, EPI\_ISL\_462834, EPI\_ISL\_462835, EPI\_ISL\_462836, EPI\_ISL\_462837, EPI\_ISL\_462838, EPI\_ISL\_462840, EPI\_ISL\_462842, EPI\_ISL\_462843

see above

BCCDC Public Health Laboratory

BCCDC Public Health Laboratory

Harrigan, Prystajec, Kraiden, Lee, Kamelian, Lapointe, Choi, Hoang, Sekirov, Levett, Tyson, Li, Gilmour

EPI\_ISL\_462845, EPI\_ISL\_462846, EPI\_ISL\_462847, EPI\_ISL\_462848, EPI\_ISL\_462849, EPI\_ISL\_462850, EPI\_ISL\_462851, EPI\_ISL\_462852, EPI\_ISL\_462853, EPI\_ISL\_462854, EPI\_ISL\_462855, EPI\_ISL\_462856, EPI\_ISL\_462857, EPI\_ISL\_462858, EPI\_ISL\_462859, EPI\_ISL\_462860, EPI\_ISL\_462861, EPI\_ISL\_462862, EPI\_ISL\_462864, EPI\_ISL\_462865, EPI\_ISL\_462866, EPI\_ISL\_462867, EPI\_ISL\_462868, EPI\_ISL\_462869, EPI\_ISL\_462870, EPI\_ISL\_462871, EPI\_ISL\_462872, EPI\_ISL\_462873, EPI\_ISL\_462874, EPI\_ISL\_462875, EPI\_ISL\_462876, EPI\_ISL\_462877, EPI\_ISL\_462878, EPI\_ISL\_462879, EPI\_ISL\_462880, EPI\_ISL\_462881, EPI\_ISL\_462882, EPI\_ISL\_462883, EPI\_ISL\_462884, EPI\_ISL\_462885, EPI\_ISL\_462886, EPI\_ISL\_462887, EPI\_ISL\_462888, EPI\_ISL\_462889, EPI\_ISL\_462890, EPI\_ISL\_462891, EPI\_ISL\_462892, EPI\_ISL\_462893, EPI\_ISL\_462894, EPI\_ISL\_462895, EPI\_ISL\_462897, EPI\_ISL\_462898, EPI\_ISL\_462899, EPI\_ISL\_462900, EPI\_ISL\_462901, EPI\_ISL\_462902, EPI\_ISL\_462903, EPI\_ISL\_462904, EPI\_ISL\_462905, EPI\_ISL\_462906, EPI\_ISL\_462907, EPI\_ISL\_462908, EPI\_ISL\_462909, EPI\_ISL\_462910, EPI\_ISL\_462911

see above

Minnesota Department of Health,  
Public Health Laboratory

Minnesota Department of Health,  
Public Health Laboratory

Matt Plumb, Jacob Garfin, and Xiong Wang

EPI\_ISL\_462912, EPI\_ISL\_462915, EPI\_ISL\_462917, EPI\_ISL\_462918, EPI\_ISL\_462919, EPI\_ISL\_462924, EPI\_ISL\_462927, EPI\_ISL\_462929, EPI\_ISL\_462932, EPI\_ISL\_462933, EPI\_ISL\_462935, EPI\_ISL\_462936, EPI\_ISL\_462937, EPI\_ISL\_462938, EPI\_ISL\_462939, EPI\_ISL\_462940, EPI\_ISL\_462942, EPI\_ISL\_462945, EPI\_ISL\_462946, EPI\_ISL\_462947, EPI\_ISL\_462948, EPI\_ISL\_462949, EPI\_ISL\_462950, EPI\_ISL\_462951, EPI\_ISL\_462952, EPI\_ISL\_462953, EPI\_ISL\_462954, EPI\_ISL\_462955, EPI\_ISL\_462956, EPI\_ISL\_462957, EPI\_ISL\_462958, EPI\_ISL\_462959, EPI\_ISL\_462960, EPI\_ISL\_462961, EPI\_ISL\_462962, EPI\_ISL\_462963, EPI\_ISL\_462964, EPI\_ISL\_462965, EPI\_ISL\_462966, EPI\_ISL\_462967, EPI\_ISL\_462968, EPI\_ISL\_462969, EPI\_ISL\_462970, EPI\_ISL\_462971, EPI\_ISL\_462972, EPI\_ISL\_462973, EPI\_ISL\_462974, EPI\_ISL\_462975, EPI\_ISL\_462976, EPI\_ISL\_462977, EPI\_ISL\_462978, EPI\_ISL\_462979, EPI\_ISL\_462980, EPI\_ISL\_462981, EPI\_ISL\_462982, EPI\_ISL\_462983, EPI\_ISL\_462984, EPI\_ISL\_462985, EPI\_ISL\_462986, EPI\_ISL\_462987, EPI\_ISL\_462988, EPI\_ISL\_462989, EPI\_ISL\_462990, EPI\_ISL\_462991, EPI\_ISL\_462992, EPI\_ISL\_462993, EPI\_ISL\_462994, EPI\_ISL\_462995, EPI\_ISL\_462996, EPI\_ISL\_462997, EPI\_ISL\_462998, EPI\_ISL\_462999, EPI\_ISL\_463000

see above

Wyoming Public Health Laboratory

Center for Global Health, University of New Mexico Health Sciences Center

Daryl Domman, Kurt Schwalm, Rob Christensen, Wanda Manley, Cari Sloma, Noah Hull, Darrell Dinwiddie

EPI\_ISL\_462991

Microbiology Division

Microbiology Division

Flores,H.

EPI\_ISL\_463094, EPI\_ISL\_463095, EPI\_ISL\_463096, EPI\_ISL\_463098, EPI\_ISL\_463099, EPI\_ISL\_463100, EPI\_ISL\_463101, EPI\_ISL\_463103, EPI\_ISL\_463104, EPI\_ISL\_463105, EPI\_ISL\_463106, EPI\_ISL\_463107, EPI\_ISL\_463108, EPI\_ISL\_463109, EPI\_ISL\_463110, EPI\_ISL\_463111, EPI\_ISL\_463112, EPI\_ISL\_463113, EPI\_ISL\_463114, EPI\_ISL\_463115, EPI\_ISL\_463116, EPI\_ISL\_463117, EPI\_ISL\_463118, EPI\_ISL\_463119, EPI\_ISL\_463120, EPI\_ISL\_463121, EPI\_ISL\_463122, EPI\_ISL\_463123, EPI\_ISL\_463124, EPI\_ISL\_463125, EPI\_ISL\_463126, EPI\_ISL\_463127, EPI\_ISL\_463128, EPI\_ISL\_463129, EPI\_ISL\_463130, EPI\_ISL\_463131, EPI\_ISL\_463132, EPI\_ISL\_463133, EPI\_ISL\_463134, EPI\_ISL\_463135, EPI\_ISL\_463136, EPI\_ISL\_463137

see above

Virginia DCLS

Virginia DCLS

Virginia DCLS

EPI\_ISL\_463138, EPI\_ISL\_463141, EPI\_ISL\_463151, EPI\_ISL\_463156, EPI\_ISL\_463157, EPI\_ISL\_463158, EPI\_ISL\_463164

Yale Clinical Virology Laboratory

Grubgaun Lab - Yale School of Public Health

Joseph Fauver, Tara Alpert, Anderson Brito, Anne Wyllie, Chantal Vogels, Mary Petrone, Cole Jensen, Chaney Kalinich, Isabel Ott, Annau Casanovas, Catherine Muenker, Adam Moore, Alice Lu, Maria Tokuyama, Patrick Wong, Peiwen Lu, Saad Omer, Richard Martinello, Allison Nelson, Shelli Farhadian, Akiko Iwasaki, Charles Dela Cruz, Albert Ko, Nathan Grubaugh

EPI\_ISL\_463186, EPI\_ISL\_463187, EPI\_ISL\_463189, EPI\_ISL\_463191, EPI\_ISL\_463193, EPI\_ISL\_463194, EPI\_ISL\_463195, EPI\_ISL\_463196, EPI\_ISL\_463198, EPI\_ISL\_463199, EPI\_ISL\_463200, EPI\_ISL\_463201, EPI\_ISL\_463202, EPI\_ISL\_463203, EPI\_ISL\_463204, EPI\_ISL\_463205, EPI\_ISL\_463206, EPI\_ISL\_463207, EPI\_ISL\_463208, EPI\_ISL\_463209, EPI\_ISL\_463210, EPI\_ISL\_463211, EPI\_ISL\_463212, EPI\_ISL\_463213, EPI\_ISL\_463214, EPI\_ISL\_463215, EPI\_ISL\_463216, EPI\_ISL\_463217, EPI\_ISL\_463218, EPI\_ISL\_463219, EPI\_ISL\_463220, EPI\_ISL\_463221, EPI\_ISL\_463222, EPI\_ISL\_463223, EPI\_ISL\_463224, EPI\_ISL\_463225, EPI\_ISL\_463226, EPI\_ISL\_463227, EPI\_ISL\_463228, EPI\_ISL\_463229, EPI\_ISL\_463230, EPI\_ISL\_463231, EPI\_ISL\_463232, EPI\_ISL\_463233, EPI\_ISL\_463234, EPI\_ISL\_463235, EPI\_ISL\_463236, EPI\_ISL\_463237, EPI\_ISL\_463238, EPI\_ISL\_463239, EPI\_ISL\_463240, EPI\_ISL\_463241, EPI\_ISL\_463242, EPI\_ISL\_463243, EPI\_ISL\_463244, EPI\_ISL\_463245, EPI\_ISL\_463246, EPI\_ISL\_463247, EPI\_ISL\_463248, EPI\_ISL\_463249, EPI\_ISL\_463250, EPI\_ISL\_463251, EPI\_ISL\_463252, EPI\_ISL\_463253, EPI\_ISL\_463254, EPI\_ISL\_463255, EPI\_ISL\_463256, EPI\_ISL\_463257, EPI\_ISL\_463258, EPI\_ISL\_463259, EPI\_ISL\_463260, EPI\_ISL\_463261, EPI\_ISL\_463262, EPI\_ISL\_463263, EPI\_ISL\_463264, EPI\_ISL\_463265, EPI\_ISL\_463266, EPI\_ISL\_463267, EPI\_ISL\_463268, EPI\_ISL\_463270, EPI\_ISL\_463271, EPI\_ISL\_463272, EPI\_ISL\_463273, EPI\_ISL\_463274, EPI\_ISL\_463275, EPI\_ISL\_463276

see above

BCCDC Public Health Laboratory

BCCDC Public Health Laboratory

Richard Harrigan, Hope Lapointe, Jinny Choi, Kimia Kamelian, John Tyson, Terry Snutch, Linda Hoang, Inna Sekirov, Paul Levett, Mel Kraiden, Natalie Prystajec

EPI\_ISL\_463277, EPI\_ISL\_463278, EPI\_ISL\_463279, EPI\_ISL\_463280, EPI\_ISL\_463281, EPI\_ISL\_463282, EPI\_ISL\_463283, EPI\_ISL\_463284, EPI\_ISL\_463285, EPI\_ISL\_463286, EPI\_ISL\_463287, EPI\_ISL\_463288, EPI\_ISL\_463289, EPI\_ISL\_463290, EPI\_ISL\_463291, EPI\_ISL\_463292, EPI\_ISL\_463293, EPI\_ISL\_463294, EPI\_ISL\_463295, EPI\_ISL\_463296, EPI\_ISL\_463297, EPI\_ISL\_463298, EPI\_ISL\_463299, EPI\_ISL\_463300

see above

Ochsner Health

BioInfectxports, LLC

Susanna L. Lamers, David J. Nolan, Rebecca Rose, Sissy Cross, David Moraga Amador, Tong Yang, Luke Caruso, Wayra Navia, Lydia Von Borstel, Xiao Hui Zhou, Amy Feehan, Julia-Garcia-Diaz

EPI\_ISL\_463325, EPI\_ISL\_463326, EPI\_ISL\_463327, EPI\_ISL\_463328, EPI\_ISL\_463329, EPI\_ISL\_463330, EPI\_ISL\_463331, EPI\_ISL\_463332, EPI\_ISL\_463333, EPI\_ISL\_463334, EPI\_ISL\_463335, EPI\_ISL\_463336, EPI\_ISL\_463337, EPI\_ISL\_463338, EPI\_ISL\_463339, EPI\_ISL\_463340, EPI\_ISL\_463341, EPI\_ISL\_463342, EPI\_ISL\_463343, EPI\_ISL\_463344, EPI\_ISL\_463345, EPI\_ISL\_463346, EPI\_ISL\_463347, EPI\_ISL\_463348, EPI\_ISL\_463349, EPI\_ISL\_463350, EPI\_ISL\_463351, EPI\_ISL\_463352, EPI\_ISL\_463353, EPI\_ISL\_463354, EPI\_ISL\_463355, EPI\_ISL\_463356, EPI\_ISL\_463357, EPI\_ISL\_463358, EPI\_ISL\_463359, EPI\_ISL\_463360, EPI\_ISL\_463361, EPI\_ISL\_463362, EPI\_ISL\_463363, EPI\_ISL\_463364, EPI\_ISL\_463365, EPI\_ISL\_463366, EPI\_ISL\_463367, EPI\_ISL\_463368, EPI\_ISL\_463369, EPI\_ISL\_463370, EPI\_ISL\_463371, EPI\_ISL\_463372, EPI\_ISL\_463373, EPI\_ISL\_463374, EPI\_ISL\_463375, EPI\_ISL\_463376, EPI\_ISL\_463377, EPI\_ISL\_463378, EPI\_ISL\_463379, EPI\_ISL\_463380, EPI\_ISL\_463381, EPI\_ISL\_463382, EPI\_ISL\_463383, EPI\_ISL\_463385, EPI\_ISL\_463386, EPI\_ISL\_463388, EPI\_ISL\_463389, EPI\_ISL\_463390, EPI\_ISL\_463391, EPI\_ISL\_463392, EPI\_ISL\_463394, EPI\_ISL\_463395, EPI\_ISL\_463396, EPI\_ISL\_463397, EPI\_ISL\_463398, EPI\_ISL\_463399, EPI\_ISL\_463400, EPI\_ISL\_463401, EPI\_ISL\_463402, EPI\_ISL\_463403, EPI\_ISL\_463404, EPI\_ISL\_463405, EPI\_ISL\_463406, EPI\_ISL\_463407, EPI\_ISL\_463408, EPI\_ISL\_463409, EPI\_ISL\_463410, EPI\_ISL\_463411, EPI\_ISL\_463412, EPI\_ISL\_463413, EPI\_ISL\_463414, EPI\_ISL\_463415, EPI\_ISL\_463416, EPI\_ISL\_463417, EPI\_ISL\_463418, EPI\_ISL\_463419, EPI\_ISL\_463420, EPI\_ISL\_463421, EPI\_ISL\_463422, EPI\_ISL\_463423, EPI\_ISL\_463424, EPI\_ISL\_463425, EPI\_ISL\_463426, EPI\_ISL\_463427, EPI\_ISL\_463428, EPI\_ISL\_463429, EPI\_ISL\_463430, EPI\_ISL\_463431, EPI\_ISL\_463432, EPI\_ISL\_463433, EPI\_ISL\_463434, EPI\_ISL\_463435, EPI\_ISL\_463436, EPI\_ISL\_463437, EPI\_ISL\_463438, EPI\_ISL\_463439, EPI\_ISL\_463440, EPI\_ISL\_463441, EPI\_ISL\_463442, EPI\_ISL\_463443, EPI\_ISL\_463444, EPI\_ISL\_463445, EPI\_ISL\_463446, EPI\_ISL\_463447, EPI\_ISL\_463448, EPI\_ISL\_463449, EPI\_ISL\_463450, EPI\_ISL\_463451, EPI\_ISL\_463452, EPI\_ISL\_463453, EPI\_ISL\_463454, EPI\_ISL\_463455, EPI\_ISL\_463456, EPI\_ISL\_463457, EPI\_ISL\_463458, EPI\_ISL\_463459, EPI\_ISL\_463460, EPI\_ISL\_463461, EPI\_ISL\_463462, EPI\_ISL\_463463, EPI\_ISL\_463464, EPI\_ISL\_463465, EPI\_ISL\_463466, EPI\_ISL\_463467, EPI\_ISL\_463468, EPI\_ISL\_463469, EPI\_ISL\_463470, EPI\_ISL\_463471, EPI\_ISL\_463472, EPI\_ISL\_463473, EPI\_ISL\_463474, EPI\_ISL\_463475, EPI\_ISL\_463476, EPI\_ISL\_463477, EPI\_ISL\_463478, EPI\_ISL\_463479, EPI\_ISL\_463480, EPI\_ISL\_463481, EPI\_ISL\_463482, EPI\_ISL\_463483, EPI\_ISL\_463484, EPI\_ISL\_463485, EPI\_ISL\_463486, EPI\_ISL\_463487, EPI\_ISL\_463488, EPI\_ISL\_463489, EPI\_ISL\_463490, EPI\_ISL\_463491, EPI\_ISL\_463492, EPI\_ISL\_463493, EPI\_ISL\_463494, EPI\_ISL\_463495, EPI\_ISL\_463496, EPI\_ISL\_463497, EPI\_ISL\_463498, EPI\_ISL\_463499, EPI\_ISL\_463500, EPI\_ISL\_463501, EPI\_ISL\_463502, EPI\_ISL\_463503, EPI\_ISL\_463504, EPI\_ISL\_463505, EPI\_ISL\_463506, EPI\_ISL\_463507, EPI\_ISL\_463508, EPI\_ISL\_463509, EPI\_ISL\_463510, EPI\_ISL\_463511, EPI\_ISL\_463512, EPI\_ISL\_463513, EPI\_ISL\_463514, EPI\_ISL\_463515, EPI\_ISL\_463516, EPI\_ISL\_463517, EPI\_ISL\_463518, EPI\_ISL\_463519, EPI\_ISL\_463520, EPI\_ISL\_463521, EPI\_ISL\_463522, EPI\_ISL\_463523, EPI\_ISL\_463524, EPI\_ISL\_463525, EPI\_ISL\_463526, EPI\_ISL\_463527, EPI\_ISL\_463528, EPI\_ISL\_463529, EPI\_ISL\_463530, EPI\_ISL\_463531, EPI\_ISL\_463532, EPI\_ISL\_463533, EPI\_ISL\_463534, EPI\_ISL\_463535, EPI\_ISL\_463536, EPI\_ISL\_463537, EPI\_ISL\_463538, EPI\_ISL\_463539, EPI\_ISL\_463540, EPI\_ISL\_463541, EPI\_ISL\_463542, EPI\_ISL\_463543, EPI\_ISL\_463544, EPI\_ISL\_463545, EPI\_ISL\_463546, EPI\_ISL\_463547, EPI\_ISL\_463548, EPI\_ISL\_463549, EPI\_ISL\_463550, EPI\_ISL\_463551, EPI\_ISL\_463552, EPI\_ISL\_463553, EPI\_ISL\_463554, EPI\_ISL\_463555, EPI\_ISL\_463556, EPI\_ISL\_463557, EPI\_ISL\_463558, EPI\_ISL\_463559, EPI\_ISL\_463560, EPI\_ISL\_463561, EPI\_ISL\_463562, EPI\_ISL\_463563, EPI\_ISL\_463564, EPI\_ISL\_463565, EPI\_ISL\_463566, EPI\_ISL\_463567, EPI\_ISL\_463568, EPI\_ISL\_463569, EPI\_ISL\_463570, EPI\_ISL\_463571, EPI\_ISL\_463572, EPI\_ISL\_463573, EPI\_ISL\_463574, EPI\_ISL\_463575, EPI\_ISL\_463576, EPI\_ISL\_463577, EPI\_ISL\_463578, EPI\_ISL\_463579, EPI\_ISL\_463580, EPI\_ISL\_463581, EPI\_ISL\_463582, EPI\_ISL\_463583, EPI\_ISL\_463584, EPI\_ISL\_463585, EPI\_ISL\_463586, EPI\_ISL\_463587, EPI\_ISL\_463588, EPI\_ISL\_463589, EPI\_ISL\_463590, EPI\_ISL\_463591, EPI\_ISL\_463592, EPI\_ISL\_463593, EPI\_ISL\_463594, EPI\_ISL\_463595, EPI\_ISL\_463596, EPI\_ISL\_463597, EPI\_ISL\_463598, EPI\_ISL\_463599, EPI\_ISL\_463600, EPI\_ISL\_463601, EPI\_ISL\_463602, EPI\_ISL\_463603, EPI\_ISL\_463604, EPI\_ISL\_463605, EPI\_ISL\_463606, EPI\_ISL\_463607, EPI\_ISL\_463608, EPI\_ISL\_463609, EPI\_ISL\_463610, EPI\_ISL\_463611, EPI\_ISL\_463612, EPI\_ISL\_463613, EPI\_ISL\_463614, EPI\_ISL\_463615, EPI\_ISL\_463616, EPI\_ISL\_463617, EPI\_ISL\_463618, EPI\_ISL\_463619, EPI\_ISL\_463620, EPI\_ISL\_463621, EPI\_ISL\_463622, EPI\_ISL\_463623, EPI\_ISL\_463624, EPI\_ISL\_463625, EPI\_ISL\_463626, EPI\_ISL\_463627, EPI\_ISL\_463628, EPI\_ISL\_463629, EPI\_ISL\_463630, EPI\_ISL\_463631, EPI\_ISL\_463632, EPI\_ISL\_463633, EPI\_ISL\_463634, EPI\_ISL\_463635, EPI\_ISL\_463636, EPI\_ISL\_463637, EPI\_ISL\_463638, EPI\_ISL\_463639, EPI\_ISL\_463640, EPI\_ISL\_463641, EPI\_ISL\_463642, EPI\_ISL\_463643, EPI\_ISL\_463644, EPI\_ISL\_463645, EPI\_ISL\_463646, EPI\_ISL\_463647, EPI\_ISL\_463648, EPI\_ISL\_463649, EPI\_ISL\_463650, EPI\_ISL\_463651, EPI\_ISL\_463652, EPI\_ISL\_463653, EPI\_ISL\_463654, EPI\_ISL\_463655, EPI\_ISL\_463656, EPI\_ISL\_463657, EPI\_ISL\_463658, EPI\_ISL\_463659, EPI\_ISL\_463660, EPI\_ISL\_463661, EPI\_ISL\_463662, EPI\_ISL\_463663, EPI\_ISL\_463664, EPI\_ISL\_463665, EPI\_ISL\_463666, EPI\_ISL\_463667, EPI\_ISL\_463668, EPI\_ISL\_463669, EPI\_ISL\_463670, EPI\_ISL\_463671, EPI\_ISL\_463672, EPI\_ISL\_463673, EPI\_ISL\_463674, EPI\_ISL\_463675, EPI\_ISL\_463676, EPI\_ISL\_463677, EPI\_ISL\_463678, EPI\_ISL\_463679, EPI\_ISL\_463680, EPI\_ISL\_463681, EPI\_ISL\_463682, EPI\_ISL\_463683, EPI\_ISL\_463684, EPI\_ISL\_463685, EPI\_ISL\_463686, EPI\_ISL\_463687, EPI\_ISL\_463688, EPI\_ISL\_463689, EPI\_ISL\_463690, EPI\_ISL\_463691, EPI\_ISL\_463692, EPI\_ISL\_463693, EPI\_ISL\_463694, EPI\_ISL\_463695, EPI\_ISL\_463696, EPI\_ISL\_463697, EPI\_ISL\_463698, EPI\_ISL\_463699, EPI\_ISL\_463700, EPI\_ISL\_463701, EPI\_ISL\_463702, EPI\_ISL\_463703, EPI\_ISL\_463704, EPI\_ISL\_463705

see above

Washington State Department of Health

Seattle Flu Study

Chu et al

EPI\_ISL\_463904, EPI\_ISL\_463905, EPI\_ISL\_463906, EPI\_ISL\_463908, EPI\_ISL\_463909, EPI\_ISL\_463910, EPI\_ISL\_463912, EPI\_ISL\_463913, EPI\_ISL\_463914, EPI\_ISL\_463917, EPI\_ISL\_463918, EPI\_ISL\_463919, EPI\_ISL\_463920, EPI\_ISL\_463922, EPI\_ISL\_463923, EPI\_ISL\_463927, EPI\_ISL\_463928, EPI\_ISL\_463929, EPI\_ISL\_463930, EPI\_ISL\_463931, EPI\_ISL\_463932, EPI\_ISL\_463933, EPI\_ISL\_463934, EPI\_ISL\_463936, EPI\_ISL\_463941, EPI\_ISL\_463942, EPI\_ISL\_463943, EPI\_ISL\_463944, EPI\_ISL\_463946, EPI\_ISL\_463947, EPI\_ISL\_463948, EPI\_ISL\_463953, EPI\_ISL\_463954, EPI\_ISL\_463956, EPI\_ISL\_463957, EPI\_ISL\_463961, EPI\_ISL\_463962, EPI\_ISL\_463963, EPI\_ISL\_463965, EPI\_ISL\_463968

see above

Laboratoire de microbiologie, Hôpital de Verdun

Smith Laboratory, Centre de Recherche CHU Sainte-Justine

Martin Smith, Marieke Rozendaal, Ivan Pavlov

EPI\_ISL\_463970, EPI\_ISL\_463971, EPI\_ISL\_463975, EPI\_ISL\_463976, EPI\_ISL\_463977, EPI\_ISL\_463979, EPI\_ISL\_463980, EPI\_ISL\_463981, EPI\_ISL\_463982, EPI\_ISL\_463984, EPI\_ISL\_463988, EPI\_ISL\_463989, EPI\_ISL\_463991, EPI\_ISL\_463992, EPI\_ISL\_463993, EPI\_ISL\_463994

see above

Toronto Invasive Bacterial Diseases Network

McMaster University

Allison McGeer, Patryk Aftanas, Angel Li, Kuganya Nirmalarajah, Samira Mubareka, Andrew G. McArthur

EPI\_ISL\_463995, EPI\_ISL\_463996, EPI\_ISL\_463997, EPI\_ISL\_463998, EPI\_ISL\_463999, EPI\_ISL\_464001, EPI\_ISL\_464004, EPI\_ISL\_464007, EPI\_ISL\_464008, EPI\_ISL\_464011, EPI\_ISL\_464012, EPI\_ISL\_464013, EPI\_ISL\_464016, EPI\_ISL\_464018, EPI\_ISL\_464019, EPI\_ISL\_464020, EPI\_ISL\_464021, EPI\_ISL\_464022, EPI\_ISL\_464024, EPI\_ISL\_464026, EPI\_ISL\_464028, EPI\_ISL\_464029, EPI\_ISL\_464030, EPI\_ISL\_464033, EPI\_ISL\_464036, EPI\_ISL\_464037, EPI\_ISL\_464038, EPI\_ISL\_464040, EPI\_ISL\_464041, EPI\_ISL\_464042, EPI\_ISL\_464046, EPI\_ISL\_464047, EPI\_ISL\_464048, EPI\_ISL\_464050, EPI\_ISL\_464054, EPI\_ISL\_464056, EPI\_ISL\_464058, EPI\_ISL\_464059, EPI\_ISL\_464061, EPI\_ISL\_464062, EPI\_ISL\_464063, EPI\_ISL\_464064

see above

Unity Health Toronto

Ontario Institute for Cancer Research

Ramzi Fattouh,Larissa M. Matukas,Mark Downing,Annette Gower,Karel Boissinot,Samira Mubareka,TIBDn,Ilinca Lungu,Bernard Lam,Jeremy Johns,Paul Krzyzanowski,Richard de Borja,Philip Zuzarte,Jared Simpson

EPI\_ISL\_464167

VI-US Virgin Islands Department of Health

Pathogen Discovery, Respiratory Viruses Branch, Division of Viral Diseases, Centers for Disease Control and Prevention

Krista Queen, Ying Tao, Jing Zhang, Yan Li, Anna Uehara, Clinton R. Paden, Mary S. Keckler, Alison S. Lauffer Halpin, Haibin Wang, Jasmine Padilla, Justin Lee, Christopher A. Elkins, Suxiang Tong

EPI\_ISL\_465679, EPI\_ISL\_465680

Hôpital du Suroit

Laboratoire de santé publique du Québec

Sandrine Moreira, Ioannis Ragoussis, Guillaume Bourque, Jesse Shapiro, Mark Lathrop and Michel Roger on behalf of the CoVSeQ research group (<http://covseq.ca/researchgroup>)

EPI\_ISL\_465681, EPI\_ISL\_465682

Hôpital Charles-LeMoine

Laboratoire de santé publique du Québec

Sandrine Moreira, Ioannis Ragoussis, Guillaume Bourque, Jesse Shapiro, Mark Lathrop and Michel Roger on behalf of the CoVSeQ research group (<http://covseq.ca/researchgroup>)

EPI\_ISL\_465683, EPI\_ISL\_465684

Hôpital de Maria

Laboratoire de santé publique du Québec

Sandrine Moreira, Ioannis Ragoussis, Guillaume Bourque, Jesse Shapiro, Mark Lathrop and Michel Roger on behalf of the CoVSeQ research group (<http://covseq.ca/researchgroup>)

EPI\_ISL\_465685

CSSS Haut-Richelieu/Rouville (Hôpital)

Laboratoire de santé publique du Québec

Sandrine Moreira, Ioannis Ragoussis, Guillaume Bourque, Jesse Shapiro, Mark Lathrop and Michel Roger on behalf of the CoVSeQ research group (<http://covseq.ca/researchgroup>)

EPI\_ISL\_465686

Hôpital de Hull

Laboratoire de santé publique du Québec

Sandrine Moreira, Ioannis Ragoussis, Guillaume Bourque, Jesse Shapiro, Mark Lathrop and Michel Roger on behalf of the CoVSeQ research group (<http://covseq.ca/researchgroup>)

EPI\_ISL\_465687

CSSS Haut-Richelieu/Rouville (Hôpital)

Laboratoire de santé publique du Québec

Sandrine Moreira, Ioannis Ragoussis, Guillaume Bourque, Jesse Shapiro, Mark Lathrop and Michel Roger on behalf of the CoVSeQ research group (<http://covseq.ca/researchgroup>)

EPI\_ISL\_465688, EPI\_ISL\_465689, EPI\_ISL\_465690

Centre hospitalier Anna-Laberge

Laboratoire de santé publique du Québec

Sandrine Moreira, Ioannis Ragoussis, Guillaume Bourque, Jesse Shapiro, Mark Lathrop and Michel Roger on behalf of the CoVSeQ research group (<http://covseq.ca/researchgroup>)

EPI\_ISL\_465691

Hôpital de Gatineau

Laboratoire de santé publique du Québec

Sandrine Moreira, Ioannis Ragoussis, Guillaume Bourque, Jesse Shapiro, Mark Lathrop and Michel Roger on behalf of the CoVSeQ research group (<http://covseq.ca/researchgroup>)

EPI\_ISL\_465692

CSSS Haut-Richelieu/Rouville (Hôpital)

Laboratoire de santé publique du Québec

Sandrine Moreira, Ioannis Ragoussis, Guillaume Bourque, Jesse Shapiro, Mark Lathrop and Michel Roger on behalf of the CoVSeQ research group (<http://covseq.ca/researchgroup>)

EPI\_ISL\_465693

Hôpital du Suroit

Laboratoire de santé publique du Québec

Sandrine Moreira, Ioannis Ragoussis, Guillaume Bourque, Jesse Shapiro, Mark Lathrop and Michel Roger on behalf of the CoVSeQ research group (<http://covseq.ca/researchgroup>)

EPI\_ISL\_465694

Hôpital Charles-LeMoine

Laboratoire de santé publique du Québec

Sandrine Moreira, Ioannis Ragoussis, Guillaume Bourque, Jesse Shapiro, Mark Lathrop and Michel Roger on behalf of the CoVSeQ



EPI_ISL_467304	Washington University in St. Louis	Washington University in St. Louis	David Wang, Carey-Ann Burnham, Scott Handley, Lindsay Droit, Stephen Tahan
EPI_ISL_467305, EPI_ISL_467306, EPI_ISL_467309, EPI_ISL_467310, EPI_ISL_467312, EPI_ISL_467313, EPI_ISL_467314, EPI_ISL_467315, EPI_ISL_467317, EPI_ISL_467318, EPI_ISL_467320, EPI_ISL_467321, EPI_ISL_467322, EPI_ISL_467324, EPI_ISL_467327, EPI_ISL_467329, EPI_ISL_467330, EPI_ISL_467332, EPI_ISL_467333, EPI_ISL_467334, EPI_ISL_467335, EPI_ISL_467336, EPI_ISL_467337, EPI_ISL_467338, EPI_ISL_467339, EPI_ISL_467340, EPI_ISL_467341, EPI_ISL_467342, EPI_ISL_467343	BCCDC Public Health Laboratory	BCCDC Public Health Laboratory	Richard Harrigan, Hope Lapointe, Jinny Choi, Kimia Kamelian, John Tyson,Terry Snutch, Linda Hoang, Inna Sekirow, Paul Levett, Mel Krajden, Natalie Prystajecy
see above	Arizona State University Health Services	Arizona State University	Peter T. Skidmore, Rabia Maqsood, LaRinda A. Holland, Emily A. Kaelin, Lily I. Wu, Arvind Varsani, Rolf U. Halden, Brenda G. Hogue, Matthew Scotch, Efreim S. Lim
EPI_ISL_467372	Arizona State University Health Services	Arizona State University	Peter T. Skidmore, Rabia Maqsood, LaRinda A. Holland, Emily A. Kaelin, Lily I. Wu, Arvind Varsani, Rolf U. Halden, Brenda G. Hogue, Matthew Scotch, Efreim S. Lim
EPI_ISL_467373	Arizona State University Health Services	Arizona State University	Peter T. Skidmore, Rabia Maqsood, LaRinda A. Holland, Emily A. Kaelin, Lily I. Wu, Arvind Varsani, Rolf U. Halden, Brenda G. Hogue, Matthew Scotch, Efreim S. Lim
EPI_ISL_467377, EPI_ISL_467378, EPI_ISL_467379, EPI_ISL_467380, EPI_ISL_467381, EPI_ISL_467384, EPI_ISL_467385, EPI_ISL_467387, EPI_ISL_467391, EPI_ISL_467394, EPI_ISL_467395, EPI_ISL_467396, EPI_ISL_467398, EPI_ISL_467399, EPI_ISL_467400, EPI_ISL_467405, EPI_ISL_467409, EPI_ISL_467411, EPI_ISL_467412, EPI_ISL_467413, EPI_ISL_467414, EPI_ISL_467416, EPI_ISL_467417, EPI_ISL_467418, EPI_ISL_467420, EPI_ISL_467421, EPI_ISL_467422	NYU Langone Health	Departments of Pathology and Medicine, New York University School of Medicine	Maria Aguiro-Rosenfeld, Brendan Belovarac, Margaret Black, Ludovic Boytard, John Cadley, Paolo Cotzia, John Chen, Dacia Dimartino, Xiaojun Feng, Tatyana Gindin, Emily Guzman, Adriana Heguy, Megan Hogan, Emily Huang, George Jour, Alireza Khodadadi-Jamayran, Lawrence H. Lin, Raven Luther, Andrew Lytle, Christian Marier, Matthew T. Maurano, Mark J. Mulligan, Peter Meyer, Dacia Ordonez, Peter M. V. Parnell, Vanessa Raabe, Sitharam Ramaswami, Amy Rapiiewicz, Andre M. Ribeiro-dos-Santos, Marie Samanovic-Golden, Antonio Serrano, Guomiao Shen, Matija Snuderl, Theodore Vougiouklakis, Nick Vulpesco, Gael Westby, Paul Zappile, Yutong Zhang
see above	BCCDC Public Health Laboratory	BCCDC Public Health Laboratory	Richard Harrigan, Hope Lapointe, Jinny Choi, Kimia Kamelian, John Tyson,Terry Snutch, Linda Hoang, Inna Sekirow, Paul Levett, Mel Krajden, Natalie Prystajecy
EPI_ISL_467423, EPI_ISL_467424, EPI_ISL_467425, EPI_ISL_467426, EPI_ISL_467427, EPI_ISL_467428, EPI_ISL_467429	BCCDC Public Health Laboratory	BCCDC Public Health Laboratory	Richard Harrigan, Hope Lapointe, Jinny Choi, Kimia Kamelian, John Tyson,Terry Snutch, Linda Hoang, Inna Sekirow, Paul Levett, Mel Krajden, Natalie Prystajecy
EPI_ISL_467529, EPI_ISL_467536, EPI_ISL_467545, EPI_ISL_467551, EPI_ISL_467552, EPI_ISL_467563, EPI_ISL_467564, EPI_ISL_467572, EPI_ISL_467577, EPI_ISL_467583, EPI_ISL_467590, EPI_ISL_467591, EPI_ISL_467594, EPI_ISL_467596, EPI_ISL_467598, EPI_ISL_467599, EPI_ISL_467600, EPI_ISL_467604, EPI_ISL_467608, EPI_ISL_467610, EPI_ISL_467611, EPI_ISL_467612, EPI_ISL_467624, EPI_ISL_467630, EPI_ISL_467632, EPI_ISL_467633, EPI_ISL_467634, EPI_ISL_467644, EPI_ISL_467651, EPI_ISL_467652, EPI_ISL_467653, EPI_ISL_467654, EPI_ISL_467661, EPI_ISL_467663	New Mexico Department of Health Scientific Laboratory Division	Center for Global Health, University of New Mexico Health Sciences Center	Daryl Domman, Kurt Schwalm, Twila Kunde, Joseph Hicks, Michael Edwards, Darrell Dinwiddie
see above			
EPI_ISL_467782, EPI_ISL_467783, EPI_ISL_467784, EPI_ISL_467785, EPI_ISL_467786, EPI_ISL_467787, EPI_ISL_467788, EPI_ISL_467789, EPI_ISL_467790, EPI_ISL_467791, EPI_ISL_467792, EPI_ISL_467793, EPI_ISL_467794, EPI_ISL_467795, EPI_ISL_467796, EPI_ISL_467797, EPI_ISL_467798, EPI_ISL_467799, EPI_ISL_467800, EPI_ISL_467801, EPI_ISL_467802, EPI_ISL_467803, EPI_ISL_467804, EPI_ISL_467805, EPI_ISL_467806, EPI_ISL_467807, EPI_ISL_467808	Virginia DCLS	Virginia DCLS	Virginia DCLS
see above	Cedars-Sinai Medical Center, Department of Pathology & Laboratory Medicine, Molecular Pathology Laboratory	Cedars-Sinai Medical Center, Molecular Pathology Laboratory of Department of Pathology & Laboratory Medicine and Genomic Core	Wenjuan Zhang, John Paul Govindavari, Brian Davis, Stephanie Chen, Jong Taek Kim, Jianbo Song, Jean Lopategui, Jasmine T Plummer, Eric Vail
EPI_ISL_467809			
EPI_ISL_467811, EPI_ISL_467812, EPI_ISL_467813, EPI_ISL_467814, EPI_ISL_467815, EPI_ISL_467816, EPI_ISL_467817, EPI_ISL_467818, EPI_ISL_467819, EPI_ISL_467820, EPI_ISL_467821, EPI_ISL_467822, EPI_ISL_467823, EPI_ISL_467824, EPI_ISL_467825, EPI_ISL_467827, EPI_ISL_467828, EPI_ISL_467829, EPI_ISL_467830, EPI_ISL_467831, EPI_ISL_467832, EPI_ISL_467833, EPI_ISL_467834, EPI_ISL_467835, EPI_ISL_467836, EPI_ISL_467837, EPI_ISL_467838, EPI_ISL_467839, EPI_ISL_467840, EPI_ISL_467841, EPI_ISL_467842, EPI_ISL_467843, EPI_ISL_467844, EPI_ISL_467845, EPI_ISL_467846, EPI_ISL_467847, EPI_ISL_467848, EPI_ISL_467849, EPI_ISL_467850, EPI_ISL_467851, EPI_ISL_467852, EPI_ISL_467853, EPI_ISL_467854, EPI_ISL_467855, EPI_ISL_467856, EPI_ISL_467857, EPI_ISL_467858, EPI_ISL_467859, EPI_ISL_467860, EPI_ISL_467861, EPI_ISL_467862, EPI_ISL_467863, EPI_ISL_467864, EPI_ISL_467865, EPI_ISL_467866, EPI_ISL_467867, EPI_ISL_467868, EPI_ISL_467869, EPI_ISL_467870, EPI_ISL_467871, EPI_ISL_467872, EPI_ISL_467873, EPI_ISL_467874, EPI_ISL_467875, EPI_ISL_467876, EPI_ISL_467877, EPI_ISL_467878, EPI_ISL_467879, EPI_ISL_467880, EPI_ISL_467881, EPI_ISL_467882, EPI_ISL_467883, EPI_ISL_467884, EPI_ISL_467885, EPI_ISL_467886, EPI_ISL_467887, EPI_ISL_467888, EPI_ISL_467889, EPI_ISL_467890, EPI_ISL_467891, EPI_ISL_467892, EPI_ISL_467893, EPI_ISL_467894, EPI_ISL_467895, EPI_ISL_467896, EPI_ISL_467897, EPI_ISL_467898, EPI_ISL_467899, EPI_ISL_467900, EPI_ISL_467901, EPI_ISL_467902, EPI_ISL_467903, EPI_ISL_467904, EPI_ISL_467905, EPI_ISL_467906, EPI_ISL_467907, EPI_ISL_467908, EPI_ISL_467909, EPI_ISL_467910, EPI_ISL_467911, EPI_ISL_467912, EPI_ISL_467913, EPI_ISL_467914, EPI_ISL_467915, EPI_ISL_467916, EPI_ISL_467917, EPI_ISL_467918, EPI_ISL_467919, EPI_ISL_467920, EPI_ISL_467921, EPI_ISL_467922, EPI_ISL_467923, EPI_ISL_467924, EPI_ISL_467925, EPI_ISL_467926, EPI_ISL_467927	Quest Diagnostics	Quest Diagnostics	Anderson,B.P., Rosenthal,S.H., Gerasimova,A., Kagan,R.M. and Owen, R.
EPI_ISL_467928, EPI_ISL_467929, EPI_ISL_467930, EPI_ISL_467932, EPI_ISL_467933, EPI_ISL_467934, EPI_ISL_467936, EPI_ISL_467937, EPI_ISL_467938, EPI_ISL_467941, EPI_ISL_467942, EPI_ISL_467943, EPI_ISL_467944	Virginia DCLS	Virginia DCLS	Virginia DCLS
see above	Montefiore Medical Center, Dept. of Pathology, Clinical Virology	Albert Einstein College of Medicine, Dept. of Microbiology & Immunology, Chandran lab	J. Maximilian Fels, Saad Khan, Ryan Forster, Karin A. Skalina, Ariel S. Wirchnianski, Denise Haslwanter, Catalina Florez, Robert H. Bortz III, M. Eugenia Dieterle, Ethan Lauderimilch, Rohit K. Jangra, Amanda Mengotto, Duncan Kimmel, Shahina B. Maqbool, John M. Grealay, Wendy A. Szymczak, Amy S. Fox, Michael B. Prystowsky, D. Yitzchak Goldstein, Johanna P. Daily, Lubusha Kelly, Kartik Chandran
EPI_ISL_467945			
EPI_ISL_467946, EPI_ISL_467948	Innovative Genomics Institute, UC Berkeley	Innovative Genomics Institute, UC Berkeley	Stacia Wyman, Haridha Shivram, Liana Lareau, Shana McDevitt, Justin Choi
EPI_ISL_467950, EPI_ISL_467951, EPI_ISL_467952, EPI_ISL_467953, EPI_ISL_467954, EPI_ISL_467955, EPI_ISL_467956, EPI_ISL_467957, EPI_ISL_467958, EPI_ISL_467959, EPI_ISL_467960, EPI_ISL_467961, EPI_ISL_467962	San Diego County Public Health Laboratory	Andersen lab at Scripps Research	SEARCH Alliance San Diego with Tracy Basler, Jovan Shephard, Brett Austin
see above	San Diego County Public Health Laboratory	Andersen lab at Scripps Research	SEARCH Alliance San Diego with Michael Quigley, Ellen Stefanski, Ian Mchardy
EPI_ISL_467963	San Diego County Public Health Laboratory	Andersen lab at Scripps Research	SEARCH Alliance San Diego with Tracy Basler, Jovan Shephard, Brett Austin
EPI_ISL_467964, EPI_ISL_467965, EPI_ISL_467966	San Diego County Public Health Laboratory	Andersen lab at Scripps Research	SEARCH Alliance San Diego with Tracy Basler, Jovan Shephard, Brett Austin
EPI_ISL_467967	Scripps Medical Laboratory	Andersen lab at Scripps Research	SEARCH Alliance San Diego with Tracy Basler, Jovan Shephard, Brett Austin
EPI_ISL_467968, EPI_ISL_467969, EPI_ISL_467970, EPI_ISL_467971	San Diego County Public Health Laboratory	Andersen lab at Scripps Research	SEARCH Alliance San Diego with Tracy Basler, Jovan Shephard, Brett Austin
EPI_ISL_467972	Scripps Medical Laboratory	Andersen lab at Scripps Research	SEARCH Alliance San Diego with Michael Quigley, Ellen Stefanski, Ian Mchardy
EPI_ISL_467973, EPI_ISL_467974, EPI_ISL_467975	San Diego County Public Health Laboratory	Andersen lab at Scripps Research	SEARCH Alliance San Diego with Tracy Basler, Jovan Shephard, Brett Austin
EPI_ISL_467976	Rady's Childrens Hospital	Andersen lab at Scripps Research	SEARCH Alliance San Diego
EPI_ISL_467978, EPI_ISL_467979, EPI_ISL_467980	San Diego County Public Health Laboratory	Andersen lab at Scripps Research	SEARCH Alliance San Diego with Tracy Basler, Jovan Shephard, Brett Austin
EPI_ISL_467981	Rady's Childrens Hospital	Andersen lab at Scripps Research	SEARCH Alliance San Diego
EPI_ISL_467982, EPI_ISL_467983	San Diego County Public Health Laboratory	Andersen lab at Scripps Research	SEARCH Alliance San Diego with Tracy Basler, Jovan Shephard, Brett Austin
EPI_ISL_467984	Rady's Childrens Hospital	Andersen lab at Scripps Research	SEARCH Alliance San Diego
EPI_ISL_468063, EPI_ISL_468064, EPI_ISL_468065	unknown	Computer Science and Engineering	Rouchka,E.C., Chariker,J.H., Chung,D., Ramirez,J., Palmer,K.E., Lasnik,A.B., Carrico,R., Arnold,F.W., Adcock,R.S., Zhang,M., Alejandro,B., Wolf,L.A., Hwang,J.Y., Park,J.W., Waigel,S., Zacharias,W.
EPI_ISL_468081, EPI_ISL_468082, EPI_ISL_468083, EPI_ISL_468089, EPI_ISL_468095, EPI_ISL_468095, EPI_ISL_468103, EPI_ISL_468105, EPI_ISL_468109, EPI_ISL_468110, EPI_ISL_468112, EPI_ISL_468117, EPI_ISL_468120, EPI_ISL_468123, EPI_ISL_468125, EPI_ISL_468126	OHSU Lab Services Molecular Microbiology Lab	Oregon SARS-CoV-2 Genome Sequencing Center	Brendan L. O'Connell, Ruth V. Nichols, Alec J. Hirsch, Guang Fan, Daniel N. Streblow, William B. Messer, Andrew C. Adey, Benjamin N. Bimber, Brian J. O'Roak
see above			
EPI_ISL_468345, EPI_ISL_468346, EPI_ISL_468347, EPI_ISL_468348, EPI_ISL_468349, EPI_ISL_468350, EPI_ISL_468351, EPI_ISL_468353, EPI_ISL_468354, EPI_ISL_468355, EPI_ISL_468356	County of Santa Clara Public Health Department	Chan-Zuckerberg Biohub	CZB Cliahub Consortium
see above	Alameda County Public Health Lab	Chan-Zuckerberg Biohub	CZB Cliahub Consortium
EPI_ISL_468358, EPI_ISL_468360, EPI_ISL_468361, EPI_ISL_468363, EPI_ISL_468364, EPI_ISL_468365, EPI_ISL_468367, EPI_ISL_468368, EPI_ISL_468370, EPI_ISL_468372, EPI_ISL_468373, EPI_ISL_468374, EPI_ISL_468377, EPI_ISL_468380, EPI_ISL_468382, EPI_ISL_468383, EPI_ISL_468385, EPI_ISL_468387			
see above			
EPI_ISL_468388, EPI_ISL_468389, EPI_ISL_468390, EPI_ISL_468392, EPI_ISL_468393, EPI_ISL_468394, EPI_ISL_468395, EPI_ISL_468396, EPI_ISL_468397, EPI_ISL_468398, EPI_ISL_468399, EPI_ISL_468400, EPI_ISL_468401, EPI_ISL_468402, EPI_ISL_468403, EPI_ISL_468404, EPI_ISL_468405, EPI_ISL_468406, EPI_ISL_468407, EPI_ISL_468409, EPI_ISL_468410, EPI_ISL_468411, EPI_ISL_468413, EPI_ISL_468414, EPI_ISL_468415, EPI_ISL_468417, EPI_ISL_468418, EPI_ISL_468419, EPI_ISL_468420, EPI_ISL_468421, EPI_ISL_468422, EPI_ISL_468424, EPI_ISL_468425, EPI_ISL_468426, EPI_ISL_468427, EPI_ISL_468429, EPI_ISL_468430, EPI_ISL_468431, EPI_ISL_468432, EPI_ISL_468433, EPI_ISL_468435, EPI_ISL_468436, EPI_ISL_468437	County of San Luis Obispo Public Health Laboratory	Chan-Zuckerberg Biohub	CZB Cliahub Consortium
see above			
EPI_ISL_468438, EPI_ISL_468440, EPI_ISL_468446, EPI_ISL_468447, EPI_ISL_468448, EPI_ISL_468449, EPI_ISL_468450, EPI_ISL_468452, EPI_ISL_468453, EPI_ISL_468456, EPI_ISL_468458, EPI_ISL_468459, EPI_ISL_468461	Humboldt County Public Health Laboratory	Chan-Zuckerberg Biohub	CZB Cliahub Consortium
see above			
EPI_ISL_468462, EPI_ISL_468463, EPI_ISL_468464, EPI_ISL_468465, EPI_ISL_468466, EPI_ISL_468467, EPI_ISL_468468, EPI_ISL_468469, EPI_ISL_468470, EPI_ISL_468471, EPI_ISL_468472, EPI_ISL_468473, EPI_ISL_468475, EPI_ISL_468476, EPI_ISL_468477, EPI_ISL_468478, EPI_ISL_468479, EPI_ISL_468480, EPI_ISL_468481, EPI_ISL_468482, EPI_ISL_468483, EPI_ISL_468484, EPI_ISL_468485, EPI_ISL_468486, EPI_ISL_468487, EPI_ISL_468489, EPI_ISL_468490, EPI_ISL_468491, EPI_ISL_468492, EPI_ISL_468494, EPI_ISL_468495, EPI_ISL_468496, EPI_ISL_468497, EPI_ISL_468498, EPI_ISL_468499, EPI_ISL_468500, EPI_ISL_468501, EPI_ISL_468502, EPI_ISL_468503, EPI_ISL_468504, EPI_ISL_468505	Ventura County Public Health Lab	Chan-Zuckerberg Biohub	CZB Cliahub Consortium
see above			
EPI_ISL_468506, EPI_ISL_468507, EPI_ISL_468508, EPI_ISL_468509, EPI_ISL_468510, EPI_ISL_468511, EPI_ISL_468512, EPI_ISL_468513, EPI_ISL_468515, EPI_ISL_468517, EPI_ISL_468518, EPI_ISL_468519, EPI_ISL_468520, EPI_ISL_468521, EPI_ISL_468522, EPI_ISL_468523, EPI_ISL_468524, EPI_ISL_468525, EPI_ISL_468526, EPI_ISL_468527, EPI_ISL_468528, EPI_ISL_468529, EPI_ISL_468530, EPI_ISL_468531, EPI_ISL_468532, EPI_ISL_468533, EPI_ISL_468534, EPI_ISL_468535, EPI_ISL_468536, EPI_ISL_468537, EPI_ISL_468539, EPI_ISL_468540, EPI_ISL_468541, EPI_ISL_468542, EPI_ISL_468543, EPI_ISL_468544, EPI_ISL_468545, EPI_ISL_468546, EPI_ISL_468548, EPI_ISL_468549, EPI_ISL_468551, EPI_ISL_468552, EPI_ISL_468553, EPI_ISL_468554, EPI_ISL_468557, EPI_ISL_468558	San Joaquin County Public Health Lab	Chan-Zuckerberg Biohub	CZB Cliahub Consortium
see above			
EPI_ISL_468560, EPI_ISL_468561, EPI_ISL_468562, EPI_ISL_468563, EPI_ISL_468564, EPI_ISL_468565, EPI_ISL_468566, EPI_ISL_468567, EPI_ISL_468568, EPI_ISL_468569, EPI_ISL_468570, EPI_ISL_468571, EPI_ISL_468572, EPI_ISL_468573, EPI_ISL_468574, EPI_ISL_468575, EPI_ISL_468576, EPI_ISL_468577, EPI_ISL_468578, EPI_ISL_468579, EPI_ISL_468580, EPI_ISL_468581, EPI_ISL_468582, EPI_ISL_468583, EPI_ISL_468584, EPI_ISL_468585, EPI_ISL_468586, EPI_ISL_468587, EPI_ISL_468588, EPI_ISL_468589, EPI_ISL_468590	Quest Diagnostics	Quest Diagnostics	Anderson,B.P., Rosenthal,S.H., Gerasimova,A., Kagan,R.M. and Owen, R.
see above			
EPI_ISL_468592, EPI_ISL_468593, EPI_ISL_468594, EPI_ISL_468595, EPI_ISL_468596, EPI_ISL_468597, EPI_ISL_468598, EPI_ISL_468599, EPI_ISL_468600, EPI_ISL_468601, EPI_ISL_468602, EPI_ISL_468603, EPI_ISL_468605, EPI_ISL_468607, EPI_ISL_468608, EPI_ISL_468611, EPI_ISL_468612, EPI_ISL_468614	Orange County Public Health Lab	Chan-Zuckerberg Biohub	CZB Cliahub Consortium
see above			



EPI_ISL_468615, EPI_ISL_468616, EPI_ISL_468617, EPI_ISL_468618, EPI_ISL_468621, EPI_ISL_468622, EPI_ISL_468624, EPI_ISL_468625, EPI_ISL_468626, EPI_ISL_468627, EPI_ISL_468628, EPI_ISL_468629, EPI_ISL_468631, EPI_ISL_468632, EPI_ISL_468633, EPI_ISL_468634, EPI_ISL_468636, EPI_ISL_468637, EPI_ISL_468638, EPI_ISL_468639, EPI_ISL_468640, EPI_ISL_468642, EPI_ISL_468645, EPI_ISL_468646, EPI_ISL_468647, EPI_ISL_468648, EPI_ISL_468649, EPI_ISL_468650, EPI_ISL_468651, EPI_ISL_468652			
see above	Contra Costa Public Health Lab	Chan-Zuckerberg Biohub	CZB Cliahub Consortium
EPI_ISL_468658, EPI_ISL_468659, EPI_ISL_468660, EPI_ISL_468661, EPI_ISL_468662, EPI_ISL_468664, EPI_ISL_468665, EPI_ISL_468666, EPI_ISL_468668, EPI_ISL_468669, EPI_ISL_468670, EPI_ISL_468671, EPI_ISL_468672, EPI_ISL_468673, EPI_ISL_468674, EPI_ISL_468675, EPI_ISL_468676, EPI_ISL_468677, EPI_ISL_468678, EPI_ISL_468679, EPI_ISL_468680, EPI_ISL_468683, EPI_ISL_468684, EPI_ISL_468685, EPI_ISL_468686, EPI_ISL_468687, EPI_ISL_468688, EPI_ISL_468689, EPI_ISL_468691, EPI_ISL_468693, EPI_ISL_468694, EPI_ISL_468695, EPI_ISL_468696, EPI_ISL_468698, EPI_ISL_468699, EPI_ISL_468700			
see above	BCCDC Public Health Laboratory	BCCDC Public Health Laboratory	Richard Harrigan, Hope Lapointe, Jinny Choi, Kimia Kamelian, John Tyson,Terry Snutch, Linda Hoang, Inna Sekirov, Paul Levett, Mel Krajden, Natalie Prystajczyk
EPI_ISL_468701, EPI_ISL_468702, EPI_ISL_468703, EPI_ISL_468705, EPI_ISL_468706, EPI_ISL_468707, EPI_ISL_468708, EPI_ISL_468709, EPI_ISL_468710, EPI_ISL_468711, EPI_ISL_468712, EPI_ISL_468713, EPI_ISL_468714, EPI_ISL_468715, EPI_ISL_468716, EPI_ISL_468717			
see above	Ochsner Health	Bioinfoexperts, LLC	Rebecca Rose, Amy Feehan, David J. Nolan, Sissy Cross, David Moraga Amador, Tong Yang, Luke Caruso, Wayra Navia, Lydia Von Borstel, Xiao Hui Zhou, Julia-Garcia-Diaz, Susanna L. Lamers
EPI_ISL_468718	Environmental and Global Health	Environmental and Global Health	Stephenson,C.J., Subramaniam,K., Waltzek,T.B., Merck,L.H., Gibson,J.C., Morris,J.G.
EPI_ISL_468719	University of Florida	University of Florida	Elbadry,M.A., Subramaniam,K., Waltzek,T.B., Stephenson,C.J., Gibson,J.C., Alam,M.M., Lauzardo,M., Morris,J.G., Lednický,J.A.
EPI_ISL_468720	University of Florida	University of Florida	Stephenson,C.J., Subramaniam,K., Waltzek,T.B., Lauzardo,M., Morris,J.G., Lednický,J.A.
EPI_ISL_468721	University of Florida	University of Florida	Stephenson,C.J., Subramaniam,K., Waltzek,T.B., Lauzardo,M., Gibson,J.C., Morris,J.G., Lednický,J.A.
EPI_ISL_468722	University of Florida	University of Florida	Elbadry,M.A., Subramaniam,K., Waltzek,T.B., Lauzardo,M., Morris,J.G., Lednický,J.A.
EPI_ISL_468723	University of Florida	University of Florida	Stephenson,C.J., Subramaniam,K., Waltzek,T.B., Lauzardo,M., Morris,J.G., Lednický,J.A.
EPI_ISL_469173, EPI_ISL_469175, EPI_ISL_469177, EPI_ISL_469179, EPI_ISL_469181, EPI_ISL_469182, EPI_ISL_469183, EPI_ISL_469184, EPI_ISL_469186, EPI_ISL_469187, EPI_ISL_469189, EPI_ISL_469194, EPI_ISL_469195, EPI_ISL_469196, EPI_ISL_469197, EPI_ISL_469201, EPI_ISL_469203, EPI_ISL_469204, EPI_ISL_469208			
see above	Yale Clinical Virology Laboratory	Grubaugh Lab - Yale School of Public Health	Joseph Fauver, Tara Alpert, Anderson Brito, Anne Wylie, Chantal Vogels, Mary Petrone, Cole Jensen, Chaney Kalinich, Isabel Ott, Arnau Casanovas, Catherine Muenker, Adam Moore, Alice Lu, Maria Tokuyama, Patrick Wong, Peiwen Lu, Saad Omer, Richard Martinello, Allison Nelson, Shelli Farhadian, Akiko Iwasaki, Charlese Dela Cruz, Albert Ko, Nathan Grubaugh
EPI_ISL_469209, EPI_ISL_469210, EPI_ISL_469211, EPI_ISL_469212, EPI_ISL_469213, EPI_ISL_469214, EPI_ISL_469215, EPI_ISL_469216, EPI_ISL_469218, EPI_ISL_469222, EPI_ISL_469223			
see above	BCCDC Public Health Laboratory	BCCDC Public Health Laboratory	Richard Harrigan, Hope Lapointe, Jinny Choi, Kimia Kamelian, John Tyson,Terry Snutch, Linda Hoang, Inna Sekirov, Paul Levett, Mel Krajden, Natalie Prystajczyk
EPI_ISL_469224, EPI_ISL_469225, EPI_ISL_469226, EPI_ISL_469227, EPI_ISL_469228, EPI_ISL_469229, EPI_ISL_469230, EPI_ISL_469231, EPI_ISL_469232, EPI_ISL_469233, EPI_ISL_469234, EPI_ISL_469235, EPI_ISL_469236, EPI_ISL_469237, EPI_ISL_469238, EPI_ISL_469239, EPI_ISL_469240			
see above	Public Health Laboratory	National Microbiology Laboratory	Anna Majer, Shari Tyson, Grace Seo, Kristyn Burak, Philip Mabon, Elsie Grudeski, Rhiannon Huzarewicz, Russell Mandes, Jennifer Tanner, Natalie Knox, Morag Graham, Gary Van Domselaar, Robert Needle, Yang Yu, Adel Malek, Laura Gilbert, George Zahariadis, Nathalie Bastien, Yan Li, Timothy Booth, Matthew Gilmour
EPI_ISL_470540	Wisconsin State Laboratory of Hygiene Communicable Disease Division	Wisconsin State Laboratory of Hygiene Communicable Disease Division	Kelsey R Florek
EPI_ISL_470544, EPI_ISL_470549, EPI_ISL_470550, EPI_ISL_470551, EPI_ISL_470552, EPI_ISL_470553, EPI_ISL_470554, EPI_ISL_470559, EPI_ISL_470565, EPI_ISL_470566, EPI_ISL_470657, EPI_ISL_470658, EPI_ISL_470659, EPI_ISL_470660, EPI_ISL_470662, EPI_ISL_470664, EPI_ISL_470666, EPI_ISL_470668, EPI_ISL_470669, EPI_ISL_470670, EPI_ISL_470671, EPI_ISL_470673, EPI_ISL_470674, EPI_ISL_470675, EPI_ISL_470676, EPI_ISL_470678, EPI_ISL_470679, EPI_ISL_470700, EPI_ISL_470701, EPI_ISL_470703, EPI_ISL_470704, EPI_ISL_470705, EPI_ISL_470706, EPI_ISL_470707, EPI_ISL_470708, EPI_ISL_470711, EPI_ISL_470712, EPI_ISL_470716, EPI_ISL_470717			
see above	Utah Public Health Laboratory	Utah Public Health Laboratory	Erin Young, Kelly Oakeson
EPI_ISL_470721, EPI_ISL_470724, EPI_ISL_470725, EPI_ISL_470728, EPI_ISL_470732, EPI_ISL_470734, EPI_ISL_470738, EPI_ISL_470740, EPI_ISL_470741, EPI_ISL_470743, EPI_ISL_470745			
see above	Utah Public Health Laboratory	Utah Public Health Laboratory	Heidi Butz, Erin Young, Kelly Oakeson
EPI_ISL_470747, EPI_ISL_470748, EPI_ISL_470749, EPI_ISL_470750, EPI_ISL_470751, EPI_ISL_470752, EPI_ISL_470753, EPI_ISL_470754, EPI_ISL_470755, EPI_ISL_470756, EPI_ISL_470757, EPI_ISL_470758, EPI_ISL_470759, EPI_ISL_470760, EPI_ISL_470761, EPI_ISL_470762, EPI_ISL_470763, EPI_ISL_470764, EPI_ISL_470765, EPI_ISL_470766, EPI_ISL_470767, EPI_ISL_470768, EPI_ISL_470769, EPI_ISL_470770, EPI_ISL_470771, EPI_ISL_470772, EPI_ISL_470773, EPI_ISL_470774, EPI_ISL_470775, EPI_ISL_470776, EPI_ISL_470777, EPI_ISL_470778, EPI_ISL_470779, EPI_ISL_470780, EPI_ISL_470781, EPI_ISL_470782, EPI_ISL_470783, EPI_ISL_470784, EPI_ISL_470785, EPI_ISL_470786, EPI_ISL_470787, EPI_ISL_470788, EPI_ISL_470789			
see above	Minnesota Department of Health, Public Health Laboratory	Minnesota Department of Health, Public Health Laboratory	Matt Plumb, Jacob Garfin, and Xiong Wang
EPI_ISL_470790, EPI_ISL_470791, EPI_ISL_470792, EPI_ISL_470793, EPI_ISL_470794, EPI_ISL_470795, EPI_ISL_470796, EPI_ISL_470797, EPI_ISL_470798, EPI_ISL_470799, EPI_ISL_470800			
see above	M Health Fairview	Minnesota Department of Health, Public Health Laboratory	Matt Plumb, Jacob Garfin, and Xiong Wang
EPI_ISL_471144, EPI_ISL_471145, EPI_ISL_471146, EPI_ISL_471147, EPI_ISL_471148, EPI_ISL_471149, EPI_ISL_471150, EPI_ISL_471151, EPI_ISL_471152, EPI_ISL_471153, EPI_ISL_471154, EPI_ISL_471155, EPI_ISL_471156			
see above	Gundersen Molecular Diagnostics Laboratory	Kabara Cancer Research Institute	Craig S. Richmond, Paraic A. Kenny
EPI_ISL_471157	Gundersen Clinical Microbiology Laboratory	Kabara Cancer Research Institute	Craig S. Richmond, Paraic A. Kenny
EPI_ISL_471178, EPI_ISL_471180, EPI_ISL_471181, EPI_ISL_471183, EPI_ISL_471185, EPI_ISL_471187, EPI_ISL_471188, EPI_ISL_471189, EPI_ISL_471190, EPI_ISL_471191, EPI_ISL_471192, EPI_ISL_471196, EPI_ISL_471197, EPI_ISL_471199, EPI_ISL_471200, EPI_ISL_471201, EPI_ISL_471202, EPI_ISL_471203, EPI_ISL_471205, EPI_ISL_471206, EPI_ISL_471207, EPI_ISL_471208, EPI_ISL_471209, EPI_ISL_471211, EPI_ISL_471212, EPI_ISL_471213, EPI_ISL_471214, EPI_ISL_471215, EPI_ISL_471218, EPI_ISL_471219, EPI_ISL_471220, EPI_ISL_471221, EPI_ISL_471224, EPI_ISL_471225, EPI_ISL_471227, EPI_ISL_471229, EPI_ISL_471230, EPI_ISL_471231, EPI_ISL_471235, EPI_ISL_471240, EPI_ISL_471241, EPI_ISL_471242, EPI_ISL_471244, EPI_ISL_471245, EPI_ISL_471246, EPI_ISL_471247, EPI_ISL_471248, EPI_ISL_471249, EPI_ISL_471250, EPI_ISL_471251, EPI_ISL_471252, EPI_ISL_471253, EPI_ISL_471254, EPI_ISL_471255, EPI_ISL_471256, EPI_ISL_471258, EPI_ISL_471260, EPI_ISL_471261, EPI_ISL_471262, EPI_ISL_471264, EPI_ISL_471265, EPI_ISL_471266			
see above	Wisconsin State Laboratory of Hygiene Communicable Disease Division	Wisconsin State Laboratory of Hygiene Communicable Disease Division	Kelsey R. Florek, Abigail C. Shockey
EPI_ISL_471679, EPI_ISL_471685, EPI_ISL_471686, EPI_ISL_471687, EPI_ISL_471689, EPI_ISL_471691, EPI_ISL_471692, EPI_ISL_471693, EPI_ISL_471695, EPI_ISL_471696, EPI_ISL_471701, EPI_ISL_471702, EPI_ISL_471704, EPI_ISL_471707, EPI_ISL_471708, EPI_ISL_471709, EPI_ISL_471712, EPI_ISL_471713, EPI_ISL_471714, EPI_ISL_471715, EPI_ISL_471716, EPI_ISL_471717, EPI_ISL_471720, EPI_ISL_471721, EPI_ISL_471722, EPI_ISL_471723, EPI_ISL_471725, EPI_ISL_471726, EPI_ISL_471727, EPI_ISL_471728, EPI_ISL_471729, EPI_ISL_471732, EPI_ISL_471733, EPI_ISL_471739, EPI_ISL_471740, EPI_ISL_471742, EPI_ISL_471743, EPI_ISL_471745, EPI_ISL_471749, EPI_ISL_471750, EPI_ISL_471754, EPI_ISL_471767, EPI_ISL_471768, EPI_ISL_471769, EPI_ISL_471770, EPI_ISL_471772, EPI_ISL_471787, EPI_ISL_471788, EPI_ISL_471789, EPI_ISL_471790, EPI_ISL_471791, EPI_ISL_471792, EPI_ISL_471793, EPI_ISL_471794, EPI_ISL_471795, EPI_ISL_471796, EPI_ISL_471797, EPI_ISL_471807, EPI_ISL_471808, EPI_ISL_471809, EPI_ISL_471810, EPI_ISL_471812, EPI_ISL_471813, EPI_ISL_471814, EPI_ISL_471815, EPI_ISL_471817, EPI_ISL_471818, EPI_ISL_471819, EPI_ISL_471820, EPI_ISL_471821, EPI_ISL_471822, EPI_ISL_471823, EPI_ISL_471825, EPI_ISL_471826, EPI_ISL_471830, EPI_ISL_471831, EPI_ISL_471832, EPI_ISL_471833, EPI_ISL_471834, EPI_ISL_471835, EPI_ISL_471837, EPI_ISL_471840, EPI_ISL_471842, EPI_ISL_471843, EPI_ISL_471844, EPI_ISL_471847, EPI_ISL_471848, EPI_ISL_471851, EPI_ISL_471852, EPI_ISL_471853, EPI_ISL_471854, EPI_ISL_471855, EPI_ISL_471856, EPI_ISL_471857, EPI_ISL_471858, EPI_ISL_471859, EPI_ISL_471871, EPI_ISL_471872, EPI_ISL_471873, EPI_ISL_471874, EPI_ISL_471875, EPI_ISL_471876, EPI_ISL_471877, EPI_ISL_471878, EPI_ISL_471879, EPI_ISL_471880, EPI_ISL_471881, EPI_ISL_471882, EPI_ISL_471883, EPI_ISL_471884, EPI_ISL_471885, EPI_ISL_471886, EPI_ISL_471887, EPI_ISL_471888, EPI_ISL_471889, EPI_ISL_471890, EPI_ISL_471891, EPI_ISL_471896, EPI_ISL_471897, EPI_ISL_471898, EPI_ISL_471899, EPI_ISL_471900, EPI_ISL_471901, EPI_ISL_471902, EPI_ISL_471903, EPI_ISL_471904, EPI_ISL_471905, EPI_ISL_471906, EPI_ISL_471907, EPI_ISL_471908, EPI_ISL_471909, EPI_ISL_471910			
see above	Michigan Department of Health and Human Services, Bureau of Laboratories	Michigan Department of Health and Human Services, Bureau of Laboratories	Blankenship HM, Riner D, Soehnlén MK
EPI_ISL_475176, EPI_ISL_475178, EPI_ISL_475180, EPI_ISL_475184, EPI_ISL_475185, EPI_ISL_475186, EPI_ISL_475187, EPI_ISL_475188, EPI_ISL_475189, EPI_ISL_475190, EPI_ISL_475191, EPI_ISL_475192, EPI_ISL_475194, EPI_ISL_475195, EPI_ISL_475196, EPI_ISL_475197, EPI_ISL_475198, EPI_ISL_475200, EPI_ISL_475201, EPI_ISL_475203, EPI_ISL_475204, EPI_ISL_475205, EPI_ISL_475208, EPI_ISL_475209, EPI_ISL_475210, EPI_ISL_475211, EPI_ISL_475213, EPI_ISL_475214, EPI_ISL_475215, EPI_ISL_475216, EPI_ISL_475217, EPI_ISL_475219, EPI_ISL_475220, EPI_ISL_475221, EPI_ISL_475222, EPI_ISL_475225, EPI_ISL_475227, EPI_ISL_475228, EPI_ISL_475229, EPI_ISL_475231, EPI_ISL_475232, EPI_ISL_475233, EPI_ISL_475236, EPI_ISL_475237			
see above	Nebraska Public Health Laboratory	UNMC COVID-19 Response Team	UNMC COVID-19 Response Team
EPI_ISL_475574, EPI_ISL_475576, EPI_ISL_475577, EPI_ISL_475578, EPI_ISL_475579, EPI_ISL_475580, EPI_ISL_475582, EPI_ISL_475583, EPI_ISL_475585, EPI_ISL_475588, EPI_ISL_475590, EPI_ISL_475593, EPI_ISL_475594, EPI_ISL_475595, EPI_ISL_475596, EPI_ISL_475601, EPI_ISL_475602, EPI_ISL_475603, EPI_ISL_475604, EPI_ISL_475605, EPI_ISL_475607, EPI_ISL_475608, EPI_ISL_475609, EPI_ISL_475610, EPI_ISL_475611, EPI_ISL_475612, EPI_ISL_475613, EPI_ISL_475614, EPI_ISL_475615, EPI_ISL_475616, EPI_ISL_475617, EPI_ISL_475618, EPI_ISL_475619, EPI_ISL_475621, EPI_ISL_475622, EPI_ISL_475623, EPI_ISL_475625, EPI_ISL_475627, EPI_ISL_475628, EPI_ISL_475629, EPI_ISL_475630, EPI_ISL_475631, EPI_ISL_475632, EPI_ISL_475633, EPI_ISL_475634, EPI_ISL_475635, EPI_ISL_475636, EPI_ISL_475637, EPI_ISL_475638, EPI_ISL_475639, EPI_ISL_475640, EPI_ISL_475641, EPI_ISL_475643, EPI_ISL_475644, EPI_ISL_475645, EPI_ISL_475646, EPI_ISL_475647, EPI_ISL_475648, EPI_ISL_475650, EPI_ISL_475651, EPI_ISL_475652, EPI_ISL_475653, EPI_ISL_475654, EPI_ISL_475655, EPI_ISL_475656, EPI_ISL_475657, EPI_ISL_475661, EPI_ISL_475662, EPI_ISL_475663, EPI_ISL_475664, EPI_ISL_475666, EPI_ISL_475667, EPI_ISL_475668, EPI_ISL_475669, EPI_ISL_475670, EPI_ISL_475671, EPI_ISL_475673, EPI_ISL_475675, EPI_ISL_475676, EPI_ISL_475677, EPI_ISL_475678, EPI_ISL_475679, EPI_ISL_475680, EPI_ISL_475681, EPI_ISL_475682, EPI_ISL_475683, EPI_ISL_475684, EPI_ISL_475685, EPI_ISL_475686, EPI_ISL_475687, EPI_ISL_475688, EPI_ISL_475689, EPI_ISL_475690, EPI_ISL_475691, EPI_ISL_475692, EPI_ISL_475694, EPI_ISL_475695, EPI_ISL_475697, EPI_ISL_475698, EPI_ISL_475699, EPI_ISL_475700, EPI_ISL_475701, EPI_ISL_475702, EPI_ISL_475703, EPI_ISL_475705, EPI_ISL_475706, EPI_ISL_475708, EPI_ISL_475709, EPI_ISL_475710, EPI_ISL_475711, EPI_ISL_475712, EPI_ISL_475713, EPI_ISL_475714, EPI_ISL_475715			
see above	Cedars-Sinai Medical Center, Department of Pathology & Laboratory Medicine, Molecular Pathology Laboratory	Cedars-Sinai Medical Center, Molecular Pathology Laboratory of Department of Pathology & Laboratory Medicine and Genomic Core	Wenjuan Zhang, John Paul Govindavari, Brian Davis, Stephanie Chen, Jong Taek Kim, Jianbo Song, Jean Lopategui, Jasmine T Plummer, Eric Vail
EPI_ISL_475726, EPI_ISL_475727, EPI_ISL_475728, EPI_ISL_475730, EPI_ISL_475743	Utah Public Health Laboratory	Utah Public Health Laboratory	Erin Young, Kelly Oakeson
EPI_ISL_475762	Oklahoma State Department of Health	França Lab	Caio Martinelle B. de França, Graham Wiley, Samuel T. Dunn, and Matthew J. Miller.
EPI_ISL_476018, EPI_ISL_476019, EPI_ISL_476020, EPI_ISL_476021	Washington University in St. Louis	Washington University in St. Louis	David Wang, Carey-Ann Burnham, Scott Handley, Lindsay Droit, Stephen Tahan
EPI_ISL_476027, EPI_ISL_476028, EPI_ISL_476029, EPI_ISL_476030, EPI_ISL_476032, EPI_ISL_476033, EPI_ISL_476034, EPI_ISL_476038, EPI_ISL_476039, EPI_ISL_476040, EPI_ISL_476041, EPI_ISL_476042, EPI_ISL_476043, EPI_ISL_476044, EPI_ISL_476045, EPI_ISL_476046, EPI_ISL_476048, EPI_ISL_476049, EPI_ISL_476050, EPI_ISL_476051, EPI_ISL_476053, EPI_ISL_476054, EPI_ISL_476055, EPI_ISL_476056, EPI_ISL_476058, EPI_ISL_476059, EPI_ISL_476060, EPI_ISL_476062, EPI_ISL_476063, EPI_ISL_476064			
see above	Michigan Department of Health and Human Services, Bureau of Laboratories	Michigan Department of Health and Human Services, Bureau of Laboratories	Blankenship HM, Riner D, Soehnlén MK
EPI_ISL_476498, EPI_ISL_476499, EPI_ISL_476500, EPI_ISL_476501, EPI_ISL_476502, EPI_ISL_476503, EPI_ISL_476505, EPI_ISL_476506, EPI_ISL_476507, EPI_ISL_476508, EPI_ISL_476509, EPI_ISL_476510, EPI_ISL_476511, EPI_ISL_476512, EPI_ISL_476513			
see above	Laboratoire de microbiologie, Hopital de Verdun	Smith Laboratory, Centre de Recherche CHU Sainte-Justine	Martin Smith, Marieke Rozendaal, Ivan Pavlov
EPI_ISL_476517, EPI_ISL_476518, EPI_ISL_476521, EPI_ISL_476522, EPI_ISL_476523, EPI_ISL_476525, EPI_ISL_476526, EPI_ISL_476527, EPI_ISL_476528, EPI_ISL_476531, EPI_ISL_476542, EPI_ISL_476545, EPI_ISL_476547, EPI_ISL_476548, EPI_ISL_476549, EPI_ISL_476550, EPI_ISL_476552, EPI_ISL_476553, EPI_ISL_476554, EPI_ISL_476556			
see above	Yale Clinical Virology Laboratory	Grubaugh Lab - Yale School of Public Health	Joseph Fauver, Tara Alpert, Anderson Brito, Anne Wylie, Chantal Vogels, Mary Petrone, Cole Jensen, Chaney Kalinich, Isabel Ott, Arnau Casanovas, Catherine Muenker, Adam Moore, Alice Lu, Maria Tokuyama, Patrick Wong, Peiwen Lu, Saad Omer, Richard Martinello, Allison Nelson, Shelli Farhadian, Akiko Iwasaki, Charlese Dela Cruz, Albert Ko, Nathan Grubaugh
EPI_ISL_476706, EPI_ISL_476707, EPI_ISL_476708, EPI_ISL_476709, EPI_ISL_476710, EPI_ISL_476711, EPI_ISL_476712, EPI_ISL_476713, EPI_ISL_476714, EPI_ISL_476715, EPI_ISL_476716, EPI_ISL_476717, EPI_ISL_476718, EPI_ISL_476719, EPI_ISL_476720, EPI_ISL_476721, EPI_ISL_476722, EPI_ISL_476723, EPI_ISL_476724, EPI_ISL_476725, EPI_ISL_476726, EPI_ISL_476727, EPI_ISL_476728, EPI_ISL_476729, EPI_ISL_476730, EPI_ISL_476731, EPI_ISL_476732, EPI_ISL_476733, EPI_ISL_476734, EPI_ISL_476735, EPI_ISL_476736, EPI_ISL_476737, EPI_ISL_476738, EPI_ISL_476739, EPI_ISL_476740, EPI_ISL_476741, EPI_ISL_476742, EPI_ISL_476743, EPI_ISL_476744, EPI_ISL_476745, EPI_ISL_476746, EPI_ISL_476747, EPI_ISL_476748, EPI_ISL_476749, EPI_ISL_476750, EPI_ISL_476751, EPI_ISL_476752, EPI_ISL_476753			



EPI_ISL_476754, EPI_ISL_476755, EPI_ISL_476756, EPI_ISL_476757, EPI_ISL_476758, EPI_ISL_476759, EPI_ISL_476760, EPI_ISL_476761, EPI_ISL_476762, EPI_ISL_476763, EPI_ISL_476764, EPI_ISL_476765, EPI_ISL_476766	see above	Minnesota Department of Health, Public Health Laboratory	Minnesota Department of Health, Public Health Laboratory	Matt Plumb, Jacob Garfin, and Xiong Wang
EPI_ISL_476768, EPI_ISL_476772, EPI_ISL_476773, EPI_ISL_476774, EPI_ISL_476775, EPI_ISL_476778, EPI_ISL_476780, EPI_ISL_476781, EPI_ISL_476782, EPI_ISL_476783, EPI_ISL_476784, EPI_ISL_476785, EPI_ISL_476786, EPI_ISL_476787, EPI_ISL_476788, EPI_ISL_476791, EPI_ISL_476792	see above	Stanford clinical virology lab	Chan-Zuckerberg Biohub	Benjamin Pinsky, Katharine Walter, Victoria N. Parikh, John Gorzynski, Hannah N. DeJong, Matthew T. Wheeler, Jason Andrews, Manuel Rivas, Carlos Bustamante, Euan Ashley, with CZB Ciahub Consortium
EPI_ISL_476897	see above	University of South Carolina Functional Genomics Core	University of South Carolina Functional Genomics Core	Michael Shuttman
EPI_ISL_476898, EPI_ISL_476899	see above	Alaska State Virology Laboratory	Alaska State Virology Laboratory	Jack Chen, Ph.D.
EPI_ISL_476900, EPI_ISL_476902, EPI_ISL_476903, EPI_ISL_476904, EPI_ISL_476905, EPI_ISL_476906, EPI_ISL_476907, EPI_ISL_476908, EPI_ISL_476909, EPI_ISL_476910, EPI_ISL_476911, EPI_ISL_476912, EPI_ISL_476913, EPI_ISL_476914, EPI_ISL_476915, EPI_ISL_476916, EPI_ISL_476917, EPI_ISL_476918, EPI_ISL_476919, EPI_ISL_476920, EPI_ISL_476921, EPI_ISL_476922, EPI_ISL_476923, EPI_ISL_476924, EPI_ISL_476925, EPI_ISL_476926, EPI_ISL_476927, EPI_ISL_476928, EPI_ISL_476929, EPI_ISL_476930, EPI_ISL_476931, EPI_ISL_476932, EPI_ISL_476933, EPI_ISL_476934, EPI_ISL_476935, EPI_ISL_476936, EPI_ISL_476937, EPI_ISL_476938, EPI_ISL_476939, EPI_ISL_476940	see above	UW Virology Lab	UW Virology Lab	Pavitra Roychoudhury, Hong Xie, Lasata Shrestha, Amin Addetta, Truong Nguyen, Victoria M Rachleff, Meeli-Li Huang, Keith R Jerome, Alexander Greninger
EPI_ISL_477020, EPI_ISL_477021, EPI_ISL_477022, EPI_ISL_477023, EPI_ISL_477024, EPI_ISL_477029, EPI_ISL_477031, EPI_ISL_477032, EPI_ISL_477033, EPI_ISL_477034, EPI_ISL_477035, EPI_ISL_477036, EPI_ISL_477037, EPI_ISL_477038, EPI_ISL_477039, EPI_ISL_477040, EPI_ISL_477041, EPI_ISL_477042, EPI_ISL_477043, EPI_ISL_477044, EPI_ISL_477045, EPI_ISL_477046, EPI_ISL_477047, EPI_ISL_477048, EPI_ISL_477049, EPI_ISL_477050, EPI_ISL_477051, EPI_ISL_477052, EPI_ISL_477054, EPI_ISL_477056, EPI_ISL_477057, EPI_ISL_477058, EPI_ISL_477059, EPI_ISL_477060, EPI_ISL_477061, EPI_ISL_477062, EPI_ISL_477063, EPI_ISL_477064, EPI_ISL_477065, EPI_ISL_477066, EPI_ISL_477067, EPI_ISL_477068, EPI_ISL_477069, EPI_ISL_477070, EPI_ISL_477071, EPI_ISL_477072, EPI_ISL_477073, EPI_ISL_477074, EPI_ISL_477075, EPI_ISL_477076, EPI_ISL_477077, EPI_ISL_477078, EPI_ISL_477079, EPI_ISL_477080, EPI_ISL_477081, EPI_ISL_477085, EPI_ISL_477086, EPI_ISL_477087, EPI_ISL_477088, EPI_ISL_477089, EPI_ISL_477090, EPI_ISL_477091, EPI_ISL_477092, EPI_ISL_477093, EPI_ISL_477094, EPI_ISL_477095, EPI_ISL_477096, EPI_ISL_477097, EPI_ISL_477098, EPI_ISL_477099, EPI_ISL_477100, EPI_ISL_477101, EPI_ISL_477102, EPI_ISL_477103, EPI_ISL_477104, EPI_ISL_477105, EPI_ISL_477106, EPI_ISL_477107, EPI_ISL_477108, EPI_ISL_477109, EPI_ISL_477110, EPI_ISL_477111, EPI_ISL_477112, EPI_ISL_477113, EPI_ISL_477114, EPI_ISL_477115, EPI_ISL_477117, EPI_ISL_477118, EPI_ISL_477119	see above	BCCDC Public Health Laboratory	BCCDC Public Health Laboratory	Richard Harrigan, Hope Lapointe, Jinny Choi, Kimia Kamelian, John Tyson, Terry Snutch, Linda Hoang, Inna Sekirov, Paul Levett, Mel Krajden, Natalie Prystajeky
EPI_ISL_477163	see above	Laboratory of Dr. John Lednicki	University of Florida	John A. Lednicki, Maha A. Elbady, Kuttichantran Subramaniam, Thomas B. Waltzek, John Glenn Morris, Jr.
EPI_ISL_477272, EPI_ISL_477273, EPI_ISL_477274, EPI_ISL_477275, EPI_ISL_477276	see above	Mayo Clinic & Mayo Clinic Laboratories	Minnesota Department of Health, Public Health Laboratory	Matt Plumb, Jacob Garfin, Kelly Pung, and Xiong Wang
EPI_ISL_477277, EPI_ISL_477278, EPI_ISL_477279, EPI_ISL_477280, EPI_ISL_477281, EPI_ISL_477282, EPI_ISL_477283, EPI_ISL_477284, EPI_ISL_477285, EPI_ISL_477286, EPI_ISL_477287, EPI_ISL_477288, EPI_ISL_477289, EPI_ISL_477290	see above	M Health Fairview	Minnesota Department of Health, Public Health Laboratory	Matt Plumb, Jacob Garfin, Kelly Pung, and Xiong Wang
EPI_ISL_477291, EPI_ISL_477292, EPI_ISL_477293, EPI_ISL_477294, EPI_ISL_477295, EPI_ISL_477296, EPI_ISL_477297, EPI_ISL_477298, EPI_ISL_477299, EPI_ISL_477300, EPI_ISL_477301, EPI_ISL_477302, EPI_ISL_477303, EPI_ISL_477304, EPI_ISL_477305, EPI_ISL_477306, EPI_ISL_477307, EPI_ISL_477308, EPI_ISL_477309, EPI_ISL_477310, EPI_ISL_477311, EPI_ISL_477312	see above	Mayo Clinic & Mayo Clinic Laboratories	Minnesota Department of Health, Public Health Laboratory	Matt Plumb, Jacob Garfin, Kelly Pung, and Xiong Wang
EPI_ISL_477631, EPI_ISL_477632, EPI_ISL_477633, EPI_ISL_477634, EPI_ISL_477635, EPI_ISL_477636, EPI_ISL_477637, EPI_ISL_477638, EPI_ISL_477639, EPI_ISL_477640, EPI_ISL_477641, EPI_ISL_477642, EPI_ISL_477643, EPI_ISL_477644, EPI_ISL_477645, EPI_ISL_477646, EPI_ISL_477647, EPI_ISL_477648, EPI_ISL_477649, EPI_ISL_477650, EPI_ISL_477651, EPI_ISL_477652, EPI_ISL_477653, EPI_ISL_477654, EPI_ISL_477655, EPI_ISL_477656, EPI_ISL_477657, EPI_ISL_477658, EPI_ISL_477659, EPI_ISL_477660, EPI_ISL_477661, EPI_ISL_477662, EPI_ISL_477663, EPI_ISL_477664, EPI_ISL_477665, EPI_ISL_477666, EPI_ISL_477667, EPI_ISL_477668, EPI_ISL_477669, EPI_ISL_477670, EPI_ISL_477671, EPI_ISL_477672	see above	Virginia DCLS	Virginia DCLS	Virginia DCLS
EPI_ISL_477673, EPI_ISL_477674, EPI_ISL_477675, EPI_ISL_477676, EPI_ISL_477677, EPI_ISL_477678, EPI_ISL_477679, EPI_ISL_477680, EPI_ISL_477681, EPI_ISL_477682, EPI_ISL_477683, EPI_ISL_477684, EPI_ISL_477685, EPI_ISL_477686, EPI_ISL_477687, EPI_ISL_477688, EPI_ISL_477689, EPI_ISL_477690, EPI_ISL_477691, EPI_ISL_477692, EPI_ISL_477693, EPI_ISL_477694, EPI_ISL_477695, EPI_ISL_477696, EPI_ISL_477697, EPI_ISL_477698, EPI_ISL_477699, EPI_ISL_477700, EPI_ISL_477701, EPI_ISL_477702, EPI_ISL_477703, EPI_ISL_477704, EPI_ISL_477705, EPI_ISL_477706, EPI_ISL_477707, EPI_ISL_477708, EPI_ISL_477709, EPI_ISL_477710, EPI_ISL_477711, EPI_ISL_477712, EPI_ISL_477713, EPI_ISL_477714, EPI_ISL_477715, EPI_ISL_477716, EPI_ISL_477717, EPI_ISL_477718, EPI_ISL_477719, EPI_ISL_477720, EPI_ISL_477721, EPI_ISL_477722, EPI_ISL_477723, EPI_ISL_477724	see above	UW Virology Lab	UW Virology Lab	Pavitra Roychoudhury, Hong Xie, Lasata Shrestha, Amin Addetta, Truong Nguyen, Victoria M Rachleff, Meeli-Li Huang, Keith R Jerome, Alexander Greninger
EPI_ISL_479625, EPI_ISL_479626, EPI_ISL_479627, EPI_ISL_479628, EPI_ISL_479629, EPI_ISL_479630, EPI_ISL_479631, EPI_ISL_479632, EPI_ISL_479633, EPI_ISL_479634, EPI_ISL_479635, EPI_ISL_479636, EPI_ISL_479637, EPI_ISL_479638, EPI_ISL_479639, EPI_ISL_479640, EPI_ISL_479641, EPI_ISL_479642, EPI_ISL_479643, EPI_ISL_479644, EPI_ISL_479645, EPI_ISL_479646, EPI_ISL_479647, EPI_ISL_479648, EPI_ISL_479649, EPI_ISL_479650, EPI_ISL_479651	see above	UW Virology Lab	UW Virology Lab	Pavitra Roychoudhury, Hong Xie, Lasata Shrestha, Amin Addetta, Truong Nguyen, Victoria M Rachleff, Meeli-Li Huang, Keith R Jerome, Alexander Greninger
EPI_ISL_479649, EPI_ISL_479650, EPI_ISL_479651	see above	Dr. Georges-L. Dumont University Hospital Centre	National Microbiology Laboratory	Anna Majer, Shari Tyson, Grace Seo, Kristyn Burak, Philip Mabon, Elsie Grudeski, Rhiannon Huzarewich, Russell Mandes, Jennifer Tanner, Natalie Knox, Morag Graham, Gary Van Domselaar, Richard Garceau, Guillaume Desnoyers, Nathalie Bastien, Yan Li, Timothy Booth
EPI_ISL_479664, EPI_ISL_479665, EPI_ISL_479667, EPI_ISL_479668, EPI_ISL_479671, EPI_ISL_479672, EPI_ISL_479674	see above	Center for Genomics and System Biology, New York University	Center for Genomics and System Biology, New York University	Roder.A., Banakis,S., Johnson,K., Khalfan,M., Borenstein,E.S., Samanovic,M., Cornelius,A., Herati,R., Ulrich,R., Fleming,A., Kottkamp,A., Raabe,V., Mulligan,M.J., Gresham,D., Ghedin,E.
EPI_ISL_479759, EPI_ISL_479760, EPI_ISL_479762, EPI_ISL_479763, EPI_ISL_479764, EPI_ISL_479765, EPI_ISL_479766, EPI_ISL_479767, EPI_ISL_479768, EPI_ISL_479769, EPI_ISL_479771, EPI_ISL_479772, EPI_ISL_479773, EPI_ISL_479774, EPI_ISL_479775	see above	University of Miami Immunology and Histocompatibility Laboratory	University of Miami Immunology and Histocompatibility Laboratory	Emilio Margolles-Clark, PhD and Phillip Ruiz, MD, PhD
EPI_ISL_480351, EPI_ISL_480352, EPI_ISL_480353, EPI_ISL_480354, EPI_ISL_480355, EPI_ISL_480356, EPI_ISL_480357, EPI_ISL_480358, EPI_ISL_480359, EPI_ISL_480360, EPI_ISL_480361, EPI_ISL_480362, EPI_ISL_480363, EPI_ISL_480364, EPI_ISL_480365, EPI_ISL_480366, EPI_ISL_480367, EPI_ISL_480368, EPI_ISL_480369, EPI_ISL_480370, EPI_ISL_480371, EPI_ISL_480372, EPI_ISL_480373, EPI_ISL_480374, EPI_ISL_480375, EPI_ISL_480376, EPI_ISL_480378, EPI_ISL_480379, EPI_ISL_480380, EPI_ISL_480381, EPI_ISL_480382, EPI_ISL_480383, EPI_ISL_480384, EPI_ISL_480385, EPI_ISL_480386, EPI_ISL_480387, EPI_ISL_480388, EPI_ISL_480389, EPI_ISL_480390, EPI_ISL_480391, EPI_ISL_480392, EPI_ISL_480393, EPI_ISL_480394, EPI_ISL_480395, EPI_ISL_480396, EPI_ISL_480397, EPI_ISL_480398, EPI_ISL_480399, EPI_ISL_480400, EPI_ISL_480401, EPI_ISL_480402, EPI_ISL_480403, EPI_ISL_480404, EPI_ISL_480405, EPI_ISL_480406, EPI_ISL_480407, EPI_ISL_480408, EPI_ISL_480409, EPI_ISL_480410, EPI_ISL_480411, EPI_ISL_480412, EPI_ISL_480413	see above	University of Wisconsin-Madison AIDS Vaccine Research Laboratories	University of Wisconsin-Madison AIDS Vaccine Research Laboratories	Gage Moreno, Katarina Braun, et al. AIDS Vaccine Research Laboratories
EPI_ISL_480784, EPI_ISL_480785	see above	NYC Department of Health and Mental Hygiene	Pathogen Discovery, Respiratory Viruses Branch, Division of Viral Diseases, Centers for Disease Control and Prevention	Krista Queen, Christine Mahl, Jennifer Rakeman, Anna Uehara, Ying Tao, Jing Zhang, Yan Li, Clinton R. Paden, Haibin Tian, Jasmine Padilla, Justin Lee, Sally Slavinski, Suixiang Tong
EPI_ISL_480791, EPI_ISL_480796, EPI_ISL_480801, EPI_ISL_480802, EPI_ISL_480804, EPI_ISL_480805, EPI_ISL_480806, EPI_ISL_480807, EPI_ISL_480808, EPI_ISL_480809, EPI_ISL_480810, EPI_ISL_480811, EPI_ISL_480812, EPI_ISL_480815, EPI_ISL_480816, EPI_ISL_480817, EPI_ISL_480818, EPI_ISL_480819, EPI_ISL_480821, EPI_ISL_480822, EPI_ISL_480823, EPI_ISL_480824, EPI_ISL_480825, EPI_ISL_480826, EPI_ISL_480827, EPI_ISL_480828, EPI_ISL_480829, EPI_ISL_480830, EPI_ISL_480831, EPI_ISL_480832, EPI_ISL_480833, EPI_ISL_480834, EPI_ISL_480835, EPI_ISL_480836, EPI_ISL_480837, EPI_ISL_480838, EPI_ISL_480839, EPI_ISL_480840, EPI_ISL_480841, EPI_ISL_480842, EPI_ISL_480843, EPI_ISL_480844, EPI_ISL_480845, EPI_ISL_480846, EPI_ISL_480847, EPI_ISL_480848, EPI_ISL_480849, EPI_ISL_480850, EPI_ISL_480851, EPI_ISL_480852, EPI_ISL_480853, EPI_ISL_480854, EPI_ISL_480855, EPI_ISL_480856, EPI_ISL_480857, EPI_ISL_480858, EPI_ISL_480859, EPI_ISL_480860, EPI_ISL_480861, EPI_ISL_480862, EPI_ISL_480863, EPI_ISL_480864, EPI_ISL_480865, EPI_ISL_480866, EPI_ISL_480867, EPI_ISL_480868, EPI_ISL_480869, EPI_ISL_480870, EPI_ISL_480871, EPI_ISL_480872, EPI_ISL_480873, EPI_ISL_480874, EPI_ISL_480875, EPI_ISL_480876, EPI_ISL_480877, EPI_ISL_480878, EPI_ISL_480879, EPI_ISL_480880, EPI_ISL_480881, EPI_ISL_480882, EPI_ISL_480883, EPI_ISL_480884, EPI_ISL_480885, EPI_ISL_480886, EPI_ISL_480887, EPI_ISL_480888, EPI_ISL_480889, EPI_ISL_480890, EPI_ISL_480891, EPI_ISL_480892, EPI_ISL_480893, EPI_ISL_480894, EPI_ISL_480895, EPI_ISL_480896, EPI_ISL_480897, EPI_ISL_480898, EPI_ISL_480899, EPI_ISL_480900, EPI_ISL_480901, EPI_ISL_480902, EPI_ISL_480903, EPI_ISL_480904, EPI_ISL_480905, EPI_ISL_480906, EPI_ISL_480907, EPI_ISL_480908, EPI_ISL_480909, EPI_ISL_480910, EPI_ISL_480911, EPI_ISL_480912, EPI_ISL_480913, EPI_ISL_480914, EPI_ISL_480915, EPI_ISL_480916, EPI_ISL_480917, EPI_ISL_480918, EPI_ISL_480919, EPI_ISL_480920, EPI_ISL_480921, EPI_ISL_480922, EPI_ISL_480923, EPI_ISL_480924, EPI_ISL_480925, EPI_ISL_480926, EPI_ISL_480927, EPI_ISL_480928, EPI_ISL_480929, EPI_ISL_480930, EPI_ISL_480931, EPI_ISL_480932, EPI_ISL_480933, EPI_ISL_480934, EPI_ISL_480935, EPI_ISL_480936, EPI_ISL_480937, EPI_ISL_480938, EPI_ISL_480939, EPI_ISL_480940, EPI_ISL_480941, EPI_ISL_480942, EPI_ISL_480943, EPI_ISL_480944, EPI_ISL_480945, EPI_ISL_480946, EPI_ISL_480947, EPI_ISL_480948, EPI_ISL_480949, EPI_ISL_480950, EPI_ISL_480951	see above	Florida Bureau of Public Health Laboratories	Florida Bureau of Public Health Laboratories	Sarah Schmedes, Jason Blanton
EPI_ISL_481241	see above	M Health Fairview	Minnesota Department of Health, Public Health Laboratory	Matt Plumb, Jacob Garfin, Kelly Pung, and Xiong Wang
EPI_ISL_481242	see above	Mayo Clinic & Mayo Clinic Laboratories	Minnesota Department of Health, Public Health Laboratory	Matt Plumb, Jacob Garfin, Kelly Pung, and Xiong Wang
EPI_ISL_481265, EPI_ISL_481266, EPI_ISL_481267, EPI_ISL_481268, EPI_ISL_481269, EPI_ISL_481270, EPI_ISL_481271, EPI_ISL_481272, EPI_ISL_481273, EPI_ISL_481274, EPI_ISL_481275, EPI_ISL_481276, EPI_ISL_481277, EPI_ISL_481278, EPI_ISL_481279, EPI_ISL_481280, EPI_ISL_481281, EPI_ISL_481282	see above	Maryland Department of Health	Maryland Department of Health	Keller,E.
EPI_ISL_481283	see above	Center for Genomics and System Biology, New York University	Center for Genomics and System Biology, New York University	Roder.A., Banakis,S., Johnson,K., Khalfan,M., Borenstein,E.S., Samanovic,M., Cornelius,A., Herati,R., Ulrich,R., Fleming,A., Kottkamp,A., Raabe,V., Mulligan,M.J., Gresham,D. and Ghedin,E.
EPI_ISL_481742, EPI_ISL_481743, EPI_ISL_481744, EPI_ISL_481745, EPI_ISL_481746, EPI_ISL_481747, EPI_ISL_481748, EPI_ISL_481749, EPI_ISL_481750, EPI_ISL_481751, EPI_ISL_481752, EPI_ISL_481753, EPI_ISL_481754, EPI_ISL_481755, EPI_ISL_481756, EPI_ISL_481757, EPI_ISL_481758	see above	Dr. Georges-L. Dumont University Hospital Centre	National Microbiology Laboratory	Anna Majer, Shari Tyson, Grace Seo, Kristyn Burak, Philip Mabon, Elsie Grudeski, Rhiannon Huzarewich, Russell Mandes, Jennifer Tanner, Natalie Knox, Morag Graham, Gary Van Domselaar, Richard Garceau, Guillaume Desnoyers, Nathalie Bastien, Yan Li, Timothy Booth
EPI_ISL_482292, EPI_ISL_482293, EPI_ISL_482294, EPI_ISL_482295, EPI_ISL_482296, EPI_ISL_482297, EPI_ISL_482298, EPI_ISL_482299, EPI_ISL_482300, EPI_ISL_482301, EPI_ISL_482302, EPI_ISL_482303, EPI_ISL_482304, EPI_ISL_482305, EPI_ISL_482306, EPI_ISL_482307, EPI_ISL_482308, EPI_ISL_482309, EPI_ISL_482310, EPI_ISL_482311, EPI_ISL_482312, EPI_ISL_482313, EPI_ISL_482314, EPI_ISL_482315, EPI_ISL_482316, EPI_ISL_482317, EPI_ISL_482318, EPI_ISL_482319, EPI_ISL_482320, EPI_ISL_482321, EPI_ISL_482322, EPI_ISL_482323, EPI_ISL_482324, EPI_ISL_482325, EPI_ISL_482326, EPI_ISL_482327, EPI_ISL_482328, EPI_ISL_482329, EPI_ISL_482330, EPI_ISL_482331, EPI_ISL_482332, EPI_ISL_482333, EPI_ISL_482334, EPI_ISL_482335, EPI_ISL_482336, EPI_ISL_482337, EPI_ISL_482338, EPI_ISL_482339, EPI_ISL_482340, EPI_ISL_482341, EPI_ISL_482342, EPI_ISL_482343, EPI_ISL_482344, EPI_ISL_482345, EPI_ISL_482346, EPI_ISL_482347, EPI_ISL_482348, EPI_ISL_482349, EPI_ISL_482350, EPI_ISL_482351, EPI_ISL_482352, EPI_ISL_482353, EPI_ISL_482354, EPI_ISL_482355, EPI_ISL_482356, EPI_ISL_482357, EPI_ISL_482358, EPI_ISL_482359, EPI_ISL_482360, EPI_ISL_482361, EPI_ISL_482362, EPI_ISL_482363, EPI_ISL_482364, EPI_ISL_482365, EPI_ISL_482366, EPI_ISL_482367, EPI_ISL_482368, EPI_ISL_482369, EPI_ISL_482370, EPI_ISL_482371, EPI_ISL_482372, EPI_ISL_482373, EPI_ISL_482374, EPI_ISL_482375, EPI_ISL_482376, EPI_ISL_482377, EPI_ISL_482378, EPI_ISL_482379, EPI_ISL_482380, EPI_ISL_482381, EPI_ISL_482382, EPI_ISL_482383, EPI_ISL_482384, EPI_ISL_482385, EPI_ISL_482386, EPI_ISL_482387, EPI_ISL_482388, EPI_ISL_482389, EPI_ISL_482390, EPI_ISL_482391, EPI_ISL_482392, EPI_ISL_482393, EPI_ISL_482394, EPI_ISL_482395, EPI_ISL_482396, EPI_ISL_482397, EPI_ISL_482398, EPI_ISL_482399, EPI_ISL_482400, EPI_ISL_482401, EPI_ISL_482402, EPI_ISL_482403, EPI_ISL_482404, EPI_ISL_482405, EPI_ISL_482406, EPI_ISL_482407, EPI_ISL_482408, EPI_ISL_482409, EPI_ISL_482410, EPI_ISL_482411, EPI_ISL_482412, EPI_ISL_482413, EPI_ISL_482414, EPI_ISL_482415, EPI_ISL_482416, EPI_ISL_482417, EPI_ISL_482418, EPI_ISL_482419, EPI_ISL_482420, EPI_ISL_482421, EPI_ISL_482422, EPI_ISL_482423, EPI_ISL_482424, EPI_ISL_482425, EPI_ISL_482426, EPI_ISL_482427, EPI_ISL_482428, EPI_ISL_482429, EPI_ISL_482430, EPI_ISL_482431, EPI_ISL_482432, EPI_ISL_482433, EPI_ISL_482434, EPI_ISL_482435, EPI_ISL_482436, EPI_ISL_482437, EPI_ISL_482438, EPI_ISL_482439, EPI_ISL_482440, EPI_ISL_482441, EPI_ISL_482442, EPI_ISL_482443, EPI_ISL_482444, EPI_ISL_482445, EPI_ISL_482446, EPI_ISL_482447, EPI_ISL_482448, EPI_ISL_482449, EPI_ISL_482450, EPI_ISL_482451, EPI_ISL_482452, EPI_ISL_482453, EPI_ISL_482454, EPI_ISL_482455, EPI_ISL_482456, EPI_ISL_482457, EPI_ISL_482458, EPI_ISL_482459, EPI_ISL_482460, EPI_ISL_482461, EPI_ISL_482462, EPI_ISL_482463, EPI_ISL_482464, EPI_ISL_482465, EPI_ISL_482466, EPI_ISL_482467	see above	Providence St. Joseph Health Molecular Genomics Laboratory	Providence St. Joseph Health Molecular Genomics Laboratory	Alexa K Dowdell, Brian D Piening, Fred L Robinson, Carlo B Bifulco, Mary Campbell
EPI_ISL_482469, EPI_ISL_482470	see above	Queen Elizabeth II Health Science Centre	National Microbiology Laboratory	Anna Majer, Shari Tyson, Grace Seo, Kristyn Burak, Philip Mabon, Elsie Grudeski, Rhiannon Huzarewich, Russell Mandes, Jennifer Tanner, Natalie Knox, Morag Graham, Gary Van Domselaar, Todd Hatchette, Jason LeBlanc, Nathalie Bastien, Yan Li, Timothy Booth
EPI_ISL_482471, EPI_ISL_482472, EPI_ISL_482473	see above	Dr. Georges-L. Dumont University Hospital Centre	National Microbiology Laboratory	Anna Majer, Shari Tyson, Grace Seo, Kristyn Burak, Philip Mabon, Elsie Grudeski, Rhiannon Huzarewich, Russell Mandes, Jennifer Tanner, Natalie Knox, Morag Graham, Gary Van Domselaar, Richard Garceau, Guillaume Desnoyers, Nathalie Bastien, Yan Li, Timothy Booth
EPI_ISL_482474, EPI_ISL_482475	see above	Cadham Provincial Laboratory	National Microbiology Laboratory	Anna Majer, Shari Tyson, Grace Seo, Kristyn Burak, Philip Mabon, Elsie Grudeski, Rhiannon Huzarewich, Russell Mandes, Jennifer Tanner, Natalie Knox, Morag Graham, Gary Van Domselaar, Paul Van Caesele, Jared Bullard, David Alexander, Kerry Dust, Nathalie Bastien, Yan Li, Timothy Booth
EPI_ISL_482476, EPI_ISL_482477	see above	Queen Elizabeth II Health Science Centre	National Microbiology Laboratory	Anna Majer, Shari Tyson, Grace Seo, Kristyn Burak, Philip Mabon, Elsie Grudeski, Rhiannon Huzarewich, Russell Mandes, Jennifer Tanner, Natalie Knox, Morag Graham, Gary Van Domselaar, Todd Hatchette, Jason LeBlanc, Nathalie Bastien, Yan Li, Timothy Booth
EPI_ISL_482478	see above	Cadham Provincial Laboratory	National Microbiology Laboratory	Anna Majer, Shari Tyson, Grace Seo, Kristyn Burak, Philip Mabon, Elsie Grudeski, Rhiannon Huzarewich, Russell Mandes, Jennifer Tanner, Natalie Knox, Morag Graham, Gary Van Domselaar, Paul Van Caesele, Jared Bullard, David Alexander, Kerry Dust, Nathalie Bastien, Yan Li, Timothy Booth
EPI_ISL_482479	see above	Public Health Laboratory	National Microbiology Laboratory	Anna Majer, Shari Tyson, Grace Seo, Kristyn Burak, Philip Mabon, Elsie Grudeski, Rhiannon Huzarewich, Russell Mandes, Jennifer Tanner, Natalie Knox, Morag Graham, Gary Van Domselaar, Robert Needle, Yang Yu, Adel Malek, Laura Gilbert, George Zaharidis, Nathalie Bastien, Yan Li, Timothy Booth



EPI_ISL_482480, EPI_ISL_482481, EPI_ISL_482482, EPI_ISL_482483, EPI_ISL_482484 EPI_ISL_524433, EPI_ISL_524434	Cadham Provincial Laboratory	National Microbiology Laboratory	Anna Majer, Shari Tyson, Grace Seo, Kristyn Burak, Philip Mabon, Elsie Grudeski, Rhiannon Huzarewich, Russell Mandes, Jennifer Tanner, Natalie Knox, Morag Graham, Gary Van Domselaar, Paul Van Caeseele, Jared Bullard, David Alexander, Kerry Dust, Nathalie Bastien, Yan Li, Timothy Booth, Elbadry,M.A., Subramaniam,K., Waltzek,T.B., Gibson,J.C., Stephenson,C.J., Alam,M.M., Morris,J.G. Jr., Lednicky,J.A.
EPI_ISL_524437, EPI_ISL_524438, EPI_ISL_524439, EPI_ISL_524440, EPI_ISL_524441, EPI_ISL_524442, EPI_ISL_524443 EPI_ISL_524450	Environmental and Global Health, University of Florida - Gainesville University of Washington Virology Lab	University of Florida Laboratory Medicine, University of Washington	Roychoudhury,P., Greninger,A., Jerome,K.
EPI_ISL_529155, EPI_ISL_529156, EPI_ISL_529157, EPI_ISL_529159 EPI_ISL_529160, EPI_ISL_529161 EPI_ISL_529170, EPI_ISL_529200	Microbiology & Immunology, University of North Carolina University of Washington, Laboratory Medicine University of Washington, Laboratory Medicine University of Washington, Laboratory Medicine	Microbiology & Immunology, University of North Carolina University of Washington, Laboratory Medicine University of Washington, Laboratory Medicine University of Washington, Laboratory Medicine	Bailey,A.G., Caro-Vegas,C.P., Dittmer,D., Eason,A.B., Juarez,A., Landis,J.T., McNamara,R.P., Miller,M.B., Moorad,R., Pluta,L.J., Seltzer,T.A., Thompson,C., Vahrson,W., Villamor,F.  Roychoudhury,P., Greninger,A., Jerome,K.  Roychoudhury, P., Greninger, A., Jerome, K.  Roychoudhury,P., Greninger,A., Jerome,K.  Roychoudhury,P., Greninger,A., Jerome,K.
EPI_ISL_529208, EPI_ISL_529209, EPI_ISL_529210, EPI_ISL_529211, EPI_ISL_529212	Laboratory Medicine, University of Washington	University of Washington, Laboratory Medicine	



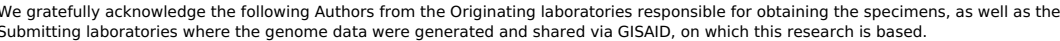

Accession ID		Originating Laboratory	Submitting Laboratory	Authors
EPI_ISL_482946, EPI_ISL_482947, EPI_ISL_482948, EPI_ISL_482949, EPI_ISL_482950, EPI_ISL_482951, EPI_ISL_482952, EPI_ISL_482953, EPI_ISL_482954, EPI_ISL_482955, EPI_ISL_482956, EPI_ISL_482957, EPI_ISL_482958, EPI_ISL_482959, EPI_ISL_482960, EPI_ISL_482961, EPI_ISL_482962, EPI_ISL_482963, EPI_ISL_482964, EPI_ISL_482965, EPI_ISL_482966	see above	Minnesota Department of Health, Public Health Laboratory	Minnesota Department of Health, Public Health Laboratory	Matt Plumb, Jacob Garfin, and Xiong Wang
EPI_ISL_482967, EPI_ISL_482968, EPI_ISL_482969, EPI_ISL_482970, EPI_ISL_482971, EPI_ISL_482972, EPI_ISL_482973, EPI_ISL_482974, EPI_ISL_482975, EPI_ISL_482976, EPI_ISL_482977, EPI_ISL_482978, EPI_ISL_482979, EPI_ISL_482980, EPI_ISL_482981, EPI_ISL_482982, EPI_ISL_482983, EPI_ISL_482984, EPI_ISL_482985, EPI_ISL_482986, EPI_ISL_482987	see above	Mayo Clinic & Mayo Clinic Laboratories	Minnesota Department of Health, Public Health Laboratory	Matt Plumb, Jacob Garfin, and Xiong Wang
EPI_ISL_482988, EPI_ISL_482989, EPI_ISL_482990, EPI_ISL_482991, EPI_ISL_482992, EPI_ISL_482993, EPI_ISL_482994, EPI_ISL_482995, EPI_ISL_482996, EPI_ISL_482997, EPI_ISL_482998, EPI_ISL_482999, EPI_ISL_483000, EPI_ISL_483001, EPI_ISL_483002, EPI_ISL_483003, EPI_ISL_483004, EPI_ISL_483005, EPI_ISL_483006, EPI_ISL_483007, EPI_ISL_483008, EPI_ISL_483009, EPI_ISL_483010, EPI_ISL_483011, EPI_ISL_483012, EPI_ISL_483013, EPI_ISL_483014, EPI_ISL_483015, EPI_ISL_483016, EPI_ISL_483017	see above	Minnesota Department of Health, Public Health Laboratory	Minnesota Department of Health, Public Health Laboratory	Matt Plumb, Jacob Garfin, and Xiong Wang
EPI_ISL_483018, EPI_ISL_483024, EPI_ISL_483031	see above	Utah Public Health Laboratory	Utah Public Health Laboratory	Heidi Butz, Erin Young, Kelly Oakeson
EPI_ISL_483160, EPI_ISL_483161, EPI_ISL_483162, EPI_ISL_483163, EPI_ISL_483164	see above	San Diego County Public Health Laboratory	Andersen lab at Scripps Research	SEARCH Alliance San Diego with Tracy Basler, Jovan Shephard, Brett Austin
EPI_ISL_483165, EPI_ISL_483166, EPI_ISL_483167, EPI_ISL_483168, EPI_ISL_483169, EPI_ISL_483170, EPI_ISL_483171, EPI_ISL_483172, EPI_ISL_483173, EPI_ISL_483174, EPI_ISL_483175, EPI_ISL_483176, EPI_ISL_483177, EPI_ISL_483178, EPI_ISL_483179, EPI_ISL_483180, EPI_ISL_483181, EPI_ISL_483182, EPI_ISL_483183, EPI_ISL_483184, EPI_ISL_483185, EPI_ISL_483186, EPI_ISL_483187, EPI_ISL_483188, EPI_ISL_483189, EPI_ISL_483190, EPI_ISL_483191, EPI_ISL_483192, EPI_ISL_483193, EPI_ISL_483194, EPI_ISL_483195, EPI_ISL_483196, EPI_ISL_483197, EPI_ISL_483198, EPI_ISL_483199, EPI_ISL_483200, EPI_ISL_483201, EPI_ISL_483202, EPI_ISL_483203, EPI_ISL_483204, EPI_ISL_483205, EPI_ISL_483206, EPI_ISL_483207, EPI_ISL_483208, EPI_ISL_483209, EPI_ISL_483210, EPI_ISL_483211, EPI_ISL_483212, EPI_ISL_483213, EPI_ISL_483214, EPI_ISL_483215, EPI_ISL_483216, EPI_ISL_483217, EPI_ISL_483218, EPI_ISL_483219, EPI_ISL_483220, EPI_ISL_483221, EPI_ISL_483222, EPI_ISL_483223, EPI_ISL_483224, EPI_ISL_483225, EPI_ISL_483226, EPI_ISL_483227, EPI_ISL_483228, EPI_ISL_483229, EPI_ISL_483230, EPI_ISL_483231, EPI_ISL_483232, EPI_ISL_483233, EPI_ISL_483234, EPI_ISL_483235, EPI_ISL_483236, EPI_ISL_483237, EPI_ISL_483238, EPI_ISL_483239, EPI_ISL_483240, EPI_ISL_483241, EPI_ISL_483242, EPI_ISL_483243, EPI_ISL_483244, EPI_ISL_483245, EPI_ISL_483246, EPI_ISL_483247, EPI_ISL_483248, EPI_ISL_483249, EPI_ISL_483250, EPI_ISL_483251, EPI_ISL_483252, EPI_ISL_483253, EPI_ISL_483254, EPI_ISL_483255, EPI_ISL_483256, EPI_ISL_483257, EPI_ISL_483258, EPI_ISL_483259, EPI_ISL_483260, EPI_ISL_483261, EPI_ISL_483262, EPI_ISL_483263, EPI_ISL_483264, EPI_ISL_483265, EPI_ISL_483266, EPI_ISL_483267, EPI_ISL_483268, EPI_ISL_483269, EPI_ISL_483270, EPI_ISL_483271, EPI_ISL_483272, EPI_ISL_483273, EPI_ISL_483274, EPI_ISL_483275, EPI_ISL_483276, EPI_ISL_483277, EPI_ISL_483278, EPI_ISL_483279, EPI_ISL_483280, EPI_ISL_483281, EPI_ISL_483282, EPI_ISL_483283, EPI_ISL_483284, EPI_ISL_483285, EPI_ISL_483286, EPI_ISL_483287, EPI_ISL_483288, EPI_ISL_483289, EPI_ISL_483290, EPI_ISL_483291, EPI_ISL_483292, EPI_ISL_483293, EPI_ISL_483294, EPI_ISL_483295, EPI_ISL_483296, EPI_ISL_483297, EPI_ISL_483298, EPI_ISL_483299, EPI_ISL_483300, EPI_ISL_483301, EPI_ISL_483302, EPI_ISL_483303, EPI_ISL_483304, EPI_ISL_483305, EPI_ISL_483306, EPI_ISL_483307, EPI_ISL_483308, EPI_ISL_483309, EPI_ISL_483310, EPI_ISL_483311, EPI_ISL_483312, EPI_ISL_483313, EPI_ISL_483314, EPI_ISL_483315, EPI_ISL_483316, EPI_ISL_483317, EPI_ISL_483318, EPI_ISL_483319, EPI_ISL_483320, EPI_ISL_483321, EPI_ISL_483322, EPI_ISL_483323, EPI_ISL_483324, EPI_ISL_483325, EPI_ISL_483326, EPI_ISL_483327, EPI_ISL_483328, EPI_ISL_483329, EPI_ISL_483330, EPI_ISL_483331, EPI_ISL_483332, EPI_ISL_483333, EPI_ISL_483334, EPI_ISL_483335, EPI_ISL_483336, EPI_ISL_483337, EPI_ISL_483338, EPI_ISL_483339, EPI_ISL_483340, EPI_ISL_483341, EPI_ISL_483342, EPI_ISL_483343, EPI_ISL_483344, EPI_ISL_483345, EPI_ISL_483346, EPI_ISL_483347, EPI_ISL_483348, EPI_ISL_483349, EPI_ISL_483350, EPI_ISL_483351, EPI_ISL_483352, EPI_ISL_483353, EPI_ISL_483354, EPI_ISL_483355, EPI_ISL_483356, EPI_ISL_483357, EPI_ISL_483358, EPI_ISL_483359, EPI_ISL_483360, EPI_ISL_483361, EPI_ISL_483362, EPI_ISL_483363, EPI_ISL_483364, EPI_ISL_483365, EPI_ISL_483366, EPI_ISL_483367, EPI_ISL_483368, EPI_ISL_483369, EPI_ISL_483370, EPI_ISL_483371, EPI_ISL_483372, EPI_ISL_483373, EPI_ISL_483374, EPI_ISL_483375, EPI_ISL_483376, EPI_ISL_483377, EPI_ISL_483378, EPI_ISL_483379, EPI_ISL_483380, EPI_ISL_483381, EPI_ISL_483382, EPI_ISL_483383, EPI_ISL_483384, EPI_ISL_483385, EPI_ISL_483386, EPI_ISL_483387, EPI_ISL_483388, EPI_ISL_483389, EPI_ISL_483390, EPI_ISL_483391, EPI_ISL_483392, EPI_ISL_483393, EPI_ISL_483394, EPI_ISL_483395, EPI_ISL_483396, EPI_ISL_483397	see above	UC San Diego Center for Advanced		



EPI_ISL_486208, EPI_ISL_486209, EPI_ISL_486210, EPI_ISL_486211, EPI_ISL_486212, EPI_ISL_486213, EPI_ISL_486214, EPI_ISL_486215, EPI_ISL_486216, EPI_ISL_486217, EPI_ISL_486218, EPI_ISL_486220, EPI_ISL_486221, EPI_ISL_486222, EPI_ISL_486224, EPI_ISL_486226, EPI_ISL_486228, EPI_ISL_486229, EPI_ISL_486230, EPI_ISL_486231, EPI_ISL_486232, EPI_ISL_486233, EPI_ISL_486234, EPI_ISL_486235, EPI_ISL_486236, EPI_ISL_486237, EPI_ISL_486238, EPI_ISL_486239, EPI_ISL_486240, EPI_ISL_486241, EPI_ISL_486242, EPI_ISL_486243, EPI_ISL_486244, EPI_ISL_486247, EPI_ISL_486249, EPI_ISL_486250, EPI_ISL_486251, EPI_ISL_486252, EPI_ISL_486253, EPI_ISL_486256, EPI_ISL_486257, EPI_ISL_486258, EPI_ISL_486259, EPI_ISL_486260, EPI_ISL_486261, EPI_ISL_486262, EPI_ISL_486263, EPI_ISL_486264, EPI_ISL_486265, EPI_ISL_486266, EPI_ISL_486267, EPI_ISL_486268, EPI_ISL_486269, EPI_ISL_486270, EPI_ISL_486271, EPI_ISL_486272, EPI_ISL_486274, EPI_ISL_486275, EPI_ISL_486276, EPI_ISL_486278, EPI_ISL_486279			
see above	Orange County Public Health Laboratory	Chan-Zuckerberg Biohub	CZB Cllahub Consortium
EPI_ISL_486281, EPI_ISL_486282, EPI_ISL_486283, EPI_ISL_486284, EPI_ISL_486285, EPI_ISL_486286	Humboldt County Public Health Laboratory	Chan-Zuckerberg Biohub	CZB Cllahub Consortium
EPI_ISL_486287, EPI_ISL_486288, EPI_ISL_486289, EPI_ISL_486290, EPI_ISL_486291, EPI_ISL_486293, EPI_ISL_486294, EPI_ISL_486295, EPI_ISL_486296, EPI_ISL_486297, EPI_ISL_486298, EPI_ISL_486299, EPI_ISL_486300, EPI_ISL_486301, EPI_ISL_486302, EPI_ISL_486303, EPI_ISL_486304, EPI_ISL_486305, EPI_ISL_486306, EPI_ISL_486307, EPI_ISL_486308, EPI_ISL_486309, EPI_ISL_486310, EPI_ISL_486311, EPI_ISL_486312, EPI_ISL_486313, EPI_ISL_486314, EPI_ISL_486315, EPI_ISL_486316, EPI_ISL_486317, EPI_ISL_486318, EPI_ISL_486319, EPI_ISL_486320, EPI_ISL_486321, EPI_ISL_486322, EPI_ISL_486323, EPI_ISL_486324, EPI_ISL_486325, EPI_ISL_486326, EPI_ISL_486327, EPI_ISL_486328, EPI_ISL_486329, EPI_ISL_486330, EPI_ISL_486331, EPI_ISL_486332, EPI_ISL_486334, EPI_ISL_486336, EPI_ISL_486337, EPI_ISL_486338	San Joaquin County Public Health Lab	Chan-Zuckerberg Biohub	CZB Cllahub Consortium
EPI_ISL_486340, EPI_ISL_486342, EPI_ISL_486343, EPI_ISL_486344, EPI_ISL_486345, EPI_ISL_486346, EPI_ISL_486347, EPI_ISL_486348, EPI_ISL_486349, EPI_ISL_486352, EPI_ISL_486354, EPI_ISL_486355, EPI_ISL_486356, EPI_ISL_486357, EPI_ISL_486358, EPI_ISL_486360, EPI_ISL_486361, EPI_ISL_486362, EPI_ISL_486363, EPI_ISL_486365	UCSF Clinical Microbiology Laboratory	Chan-Zuckerberg Biohub	CZB Cllahub Consortium
see above	Providence St. Joseph Health Molecular Genomics Laboratory	Providence St. Joseph Health Molecular Genomics Laboratory	Alexa K Dowdell, Brian D Piening, Fred L Robinson, Carlo B Bifulco, Mary Campbell
EPI_ISL_486830, EPI_ISL_486831			
EPI_ISL_486912, EPI_ISL_486913, EPI_ISL_486914, EPI_ISL_486915, EPI_ISL_486916, EPI_ISL_486917	Maryland Department of Health	Maryland Department of Health	Keller,E.
EPI_ISL_487199, EPI_ISL_487200, EPI_ISL_487203, EPI_ISL_487206, EPI_ISL_487208, EPI_ISL_487210, EPI_ISL_487212, EPI_ISL_487215, EPI_ISL_487218, EPI_ISL_487219, EPI_ISL_487220, EPI_ISL_487221, EPI_ISL_487223, EPI_ISL_487225, EPI_ISL_487226	Utah Public Health Laboratory	Utah Public Health Laboratory	Heidi Butz, Erin Young, Kelly Oakeson
see above	University of Michigan Clinical Microbiology Laboratory	Lauring Lab, University of Michigan, Department of Microbiology and Immunology	Valesano et al.
EPI_ISL_487230	Utah Public Health Laboratory	Utah Public Health Laboratory	Heidi Butz, Erin Young, Kelly Oakeson
EPI_ISL_487246, EPI_ISL_487248, EPI_ISL_487251, EPI_ISL_487252			
EPI_ISL_489710, EPI_ISL_489711, EPI_ISL_489712, EPI_ISL_489716, EPI_ISL_489717, EPI_ISL_489718, EPI_ISL_489720, EPI_ISL_489722, EPI_ISL_489723, EPI_ISL_489724, EPI_ISL_489727, EPI_ISL_489728, EPI_ISL_489729, EPI_ISL_489730, EPI_ISL_489731, EPI_ISL_489733, EPI_ISL_489734, EPI_ISL_489737, EPI_ISL_489739, EPI_ISL_489741, EPI_ISL_489745, EPI_ISL_489747, EPI_ISL_489752, EPI_ISL_489753, EPI_ISL_489754, EPI_ISL_489756, EPI_ISL_489758, EPI_ISL_489759, EPI_ISL_489760, EPI_ISL_489761, EPI_ISL_489762, EPI_ISL_489763, EPI_ISL_489764, EPI_ISL_489765, EPI_ISL_489767, EPI_ISL_489769, EPI_ISL_489770, EPI_ISL_489772, EPI_ISL_489773, EPI_ISL_489777, EPI_ISL_489778, EPI_ISL_489780, EPI_ISL_489781, EPI_ISL_489782, EPI_ISL_489784, EPI_ISL_489785, EPI_ISL_489786, EPI_ISL_489787, EPI_ISL_489788, EPI_ISL_489789, EPI_ISL_489790, EPI_ISL_489791, EPI_ISL_489792, EPI_ISL_489793, EPI_ISL_489794, EPI_ISL_489795, EPI_ISL_489796, EPI_ISL_489797, EPI_ISL_489799, EPI_ISL_489803, EPI_ISL_489810, EPI_ISL_489817, EPI_ISL_489819, EPI_ISL_489823, EPI_ISL_489827, EPI_ISL_489828	Florida Bureau of Public Health Laboratories	Sarah Schmedes, Jason Blanton	
see above	Florida Bureau of Public Health Laboratories	Florida Bureau of Public Health Laboratories	
EPI_ISL_489896, EPI_ISL_489897, EPI_ISL_489898, EPI_ISL_489900, EPI_ISL_489902, EPI_ISL_489903, EPI_ISL_489905, EPI_ISL_489906, EPI_ISL_489907, EPI_ISL_489908, EPI_ISL_489909, EPI_ISL_489910, EPI_ISL_489911, EPI_ISL_489913, EPI_ISL_489914, EPI_ISL_489915, EPI_ISL_489916, EPI_ISL_489917, EPI_ISL_489918, EPI_ISL_489919, EPI_ISL_489920, EPI_ISL_489921, EPI_ISL_489922, EPI_ISL_489923, EPI_ISL_489925, EPI_ISL_489926, EPI_ISL_489928, EPI_ISL_489929, EPI_ISL_489930, EPI_ISL_489931, EPI_ISL_489932, EPI_ISL_489933, EPI_ISL_489934, EPI_ISL_489935, EPI_ISL_489936, EPI_ISL_489937, EPI_ISL_489938, EPI_ISL_489939, EPI_ISL_489940, EPI_ISL_489941, EPI_ISL_489942, EPI_ISL_489943, EPI_ISL_489945, EPI_ISL_489946, EPI_ISL_489948, EPI_ISL_489949, EPI_ISL_489950, EPI_ISL_489951, EPI_ISL_489952, EPI_ISL_489953, EPI_ISL_489954, EPI_ISL_489955	Gundersen Molecular Diagnostics Laboratory	Kabara Cancer Research Institute	Craig S. Richmond, Paraic A. Kenny
see above	Gundersen Clinical Microbiology Laboratory	Kabara Cancer Research Institute	Craig S. Richmond, Paraic A. Kenny
EPI_ISL_489956, EPI_ISL_489957, EPI_ISL_489958			
EPI_ISL_490210, EPI_ISL_490211, EPI_ISL_490212, EPI_ISL_490213, EPI_ISL_490214, EPI_ISL_490215, EPI_ISL_490216, EPI_ISL_490217, EPI_ISL_490219, EPI_ISL_490220, EPI_ISL_490221	Quest Diagnostics	Q Squared Solutions - Q RTP facility	Victor J Weigman
see above	Mayo Clinic Laboratories	UW Virology Lab	Pavitra Roychoudhury, Hong Xie, Lasata Shrestha, Amin Addetia, Truong Nguyen, Victoria M Rachleff, Meei-Li Huang, Keith R Jerome, Alexander Greninger
EPI_ISL_490978	UW Virology Lab	UW Virology Lab	Pavitra Roychoudhury, Hong Xie, Lasata Shrestha, Amin Addetia, Truong Nguyen, Victoria M Rachleff, Meei-Li Huang, Keith R Jerome, Alexander Greninger
EPI_ISL_490979, EPI_ISL_490980, EPI_ISL_490982, EPI_ISL_490983, EPI_ISL_490984, EPI_ISL_490985, EPI_ISL_490986, EPI_ISL_490987	Mayo Clinic Laboratories	UW Virology Lab	Pavitra Roychoudhury, Hong Xie, Lasata Shrestha, Amin Addetia, Truong Nguyen, Victoria M Rachleff, Meei-Li Huang, Keith R Jerome, Alexander Greninger
EPI_ISL_490988	UW Virology Lab	UW Virology Lab	Pavitra Roychoudhury, Hong Xie, Lasata Shrestha, Amin Addetia, Truong Nguyen, Victoria M Rachleff, Meei-Li Huang, Keith R Jerome, Alexander Greninger
EPI_ISL_490989, EPI_ISL_490990, EPI_ISL_490991, EPI_ISL_490992, EPI_ISL_490993, EPI_ISL_490994, EPI_ISL_490995, EPI_ISL_490996	Mayo Clinic Laboratories	UW Virology Lab	Pavitra Roychoudhury, Hong Xie, Lasata Shrestha, Amin Addetia, Truong Nguyen, Victoria M Rachleff, Meei-Li Huang, Keith R Jerome, Alexander Greninger
EPI_ISL_490997, EPI_ISL_490998, EPI_ISL_490999, EPI_ISL_491000	UW Virology Lab	UW Virology Lab	Pavitra Roychoudhury, Hong Xie, Lasata Shrestha, Amin Addetia, Truong Nguyen, Victoria M Rachleff, Meei-Li Huang, Keith R Jerome, Alexander Greninger
EPI_ISL_491001, EPI_ISL_491002, EPI_ISL_491003	Mayo Clinic Laboratories	UW Virology Lab	Pavitra Roychoudhury, Hong Xie, Lasata Shrestha, Amin Addetia, Truong Nguyen, Victoria M Rachleff, Meei-Li Huang, Keith R Jerome, Alexander Greninger
EPI_ISL_491004			
EPI_ISL_491006, EPI_ISL_491007, EPI_ISL_491009, EPI_ISL_491010, EPI_ISL_491011, EPI_ISL_491012, EPI_ISL_491013, EPI_ISL_491014, EPI_ISL_491016, EPI_ISL_491017, EPI_ISL_491018, EPI_ISL_491019, EPI_ISL_491020, EPI_ISL_491021, EPI_ISL_491022, EPI_ISL_491023, EPI_ISL_491024, EPI_ISL_491025, EPI_ISL_491026, EPI_ISL_491027, EPI_ISL_491028, EPI_ISL_491029, EPI_ISL_491030, EPI_ISL_491031, EPI_ISL_491032, EPI_ISL_491033, EPI_ISL_491034	UW Virology Lab	UW Virology Lab	Pavitra Roychoudhury, Hong Xie, Lasata Shrestha, Amin Addetia, Truong Nguyen, Victoria M Rachleff, Meei-Li Huang, Keith R Jerome, Alexander Greninger
see above	SC Department of Health and Environmental Control	SC Department of Health and Environmental Control	Flores,H.
EPI_ISL_491097, EPI_ISL_491098, EPI_ISL_491099, EPI_ISL_491101, EPI_ISL_491102, EPI_ISL_491103, EPI_ISL_491104, EPI_ISL_491105, EPI_ISL_491106, EPI_ISL_491107, EPI_ISL_491110			
see above	University of Wisconsin-Madison AIDS Vaccine Research Laboratories	University of Wisconsin-Madison AIDS Vaccine Research Laboratories	Gage Moreno, Katarina Braun, et al. AIDS Vaccine Research Laboratories
EPI_ISL_491437	Area de Salud Escazu (Coopesana)	Inciensa, Instituto Costarricense de Investigación y Enseñanza en Nutrición y Salud	Francisco Duarte, Hebleen Brenes, Claudio Soto-Garita, Estela Cordero, Adriana Godínez & Melany Calderon
EPI_ISL_491438	Hospital San Rafael de Alajuela	Inciensa, Instituto Costarricense de Investigación y Enseñanza en Nutrición y Salud	Francisco Duarte, Hebleen Brenes, Claudio Soto-Garita, Estela Cordero, Adriana Godínez & Melany Calderon
EPI_ISL_491439	Hospital Calderon Guardia	Inciensa, Instituto Costarricense de Investigación y Enseñanza en Nutrición y Salud	Francisco Duarte, Hebleen Brenes, Claudio Soto-Garita, Estela Cordero, Adriana Godínez & Melany Calderon
EPI_ISL_491440	Hospital San Rafael de Alajuela	Inciensa, Instituto Costarricense de Investigación y Enseñanza en Nutrición y Salud	Francisco Duarte, Hebleen Brenes, Claudio Soto-Garita, Estela Cordero, Adriana Godínez & Melany Calderon
EPI_ISL_491441, EPI_ISL_491442	Hospital Clinica Biblica	Inciensa, Instituto Costarricense de Investigación y Enseñanza en Nutrición y Salud	Francisco Duarte, Hebleen Brenes, Claudio Soto-Garita, Estela Cordero, Adriana Godínez & Melany Calderon
EPI_ISL_491443	Hospital Fernando Escalante Pradilla	Inciensa, Instituto Costarricense de Investigación y Enseñanza en Nutrición y Salud	Francisco Duarte, Hebleen Brenes, Claudio Soto-Garita, Estela Cordero, Adriana Godínez & Melany Calderon
EPI_ISL_491444	Area de Salud Escazu (Coopesana)	Inciensa, Instituto Costarricense de Investigación y Enseñanza en Nutrición y Salud	Francisco Duarte, Hebleen Brenes, Claudio Soto-Garita, Estela Cordero, Adriana Godínez & Melany Calderon
EPI_ISL_491445	Area de Salud Mata Redonda	Inciensa, Instituto Costarricense de Investigación y Enseñanza en Nutrición y Salud	Francisco Duarte, Hebleen Brenes, Claudio Soto-Garita, Estela Cordero, Adriana Godínez & Melany Calderon
EPI_ISL_491446	Area de Salud Alajuela Central	Inciensa, Instituto Costarricense de Investigación y Enseñanza en Nutrición y Salud	Francisco Duarte, Hebleen Brenes, Claudio Soto-Garita, Estela Cordero, Adriana Godínez & Melany Calderon
EPI_ISL_491447	Hospital Fernando Escalante Pradilla	Inciensa, Instituto Costarricense de Investigación y Enseñanza en Nutrición y Salud	Francisco Duarte, Hebleen Brenes, Claudio Soto-Garita, Estela Cordero, Adriana Godínez & Melany Calderon
EPI_ISL_491448	Hospital San Rafael de Alajuela	Inciensa, Instituto Costarricense de Investigación y Enseñanza en Nutrición y Salud	Francisco Duarte, Hebleen Brenes, Claudio Soto-Garita, Estela Cordero, Adriana Godínez & Melany Calderon
EPI_ISL_491449	Area de Salud Alajuela Sur	Inciensa, Instituto Costarricense de	Francisco Duarte, Hebleen Brenes, Claudio Soto-Garita, Estela Cordero, Adriana Godínez & Melany Calderon



		Investigación y Enseñanza en Nutrición y Salud		
EPI_ISL_491450	Hospital San Juan de Dios	Incienza, Instituto Costarricense de Investigación y Enseñanza en Nutrición y Salud	Francisco Duarte, Hebleen Brenes, Claudio Soto-Garita, Estela Cordero, Adriana Godínez & Melany Calderon	
EPI_ISL_491451	Hospital México	Incienza, Instituto Costarricense de Investigación y Enseñanza en Nutrición y Salud	Francisco Duarte, Hebleen Brenes, Claudio Soto-Garita, Estela Cordero, Adriana Godínez & Melany Calderon	
EPI_ISL_491452	Hospital San Rafael de Alajuela	Incienza, Instituto Costarricense de Investigación y Enseñanza en Nutrición y Salud	Francisco Duarte, Hebleen Brenes, Claudio Soto-Garita, Estela Cordero, Adriana Godínez & Melany Calderon	
EPI_ISL_491453	Hospital México	Incienza, Instituto Costarricense de Investigación y Enseñanza en Nutrición y Salud	Francisco Duarte, Hebleen Brenes, Claudio Soto-Garita, Estela Cordero, Adriana Godínez & Melany Calderon	
EPI_ISL_491454	Hospital San Juan de Dios	Incienza, Instituto Costarricense de Investigación y Enseñanza en Nutrición y Salud	Francisco Duarte, Hebleen Brenes, Claudio Soto-Garita, Estela Cordero, Adriana Godínez & Melany Calderon	
EPI_ISL_491455	Hospital Clínica Bíblica	Incienza, Instituto Costarricense de Investigación y Enseñanza en Nutrición y Salud	Francisco Duarte, Hebleen Brenes, Claudio Soto-Garita, Estela Cordero, Adriana Godínez & Melany Calderon	
EPI_ISL_491456	Hospital San Juan de Dios	Incienza, Instituto Costarricense de Investigación y Enseñanza en Nutrición y Salud	Francisco Duarte, Hebleen Brenes, Claudio Soto-Garita, Estela Cordero, Adriana Godínez & Melany Calderon	
EPI_ISL_491457	Area de Salud Los Santos	Incienza, Instituto Costarricense de Investigación y Enseñanza en Nutrición y Salud	Francisco Duarte, Hebleen Brenes, Claudio Soto-Garita, Estela Cordero, Adriana Godínez & Melany Calderon	
EPI_ISL_491481	Functional Genomics Core University of South Carolina / Prisma Health-Midlands	Functional Genomics Core, Center For Targeted Therapeutics,	Hao Ji, Diego Altomare, B.Celia Cui, Mengqian Chen, Alyssa Clay-Gilmour, Michael Wyatt, Phillip Buckhaults, Helmut Albrecht, Michael Shutmman	
EPI_ISL_491907, EPI_ISL_491908, EPI_ISL_491909, EPI_ISL_491910, EPI_ISL_491911, EPI_ISL_491912, EPI_ISL_491913, EPI_ISL_491914, EPI_ISL_491915, EPI_ISL_491916, EPI_ISL_491917, EPI_ISL_491918, EPI_ISL_491919, EPI_ISL_491920, EPI_ISL_491921, EPI_ISL_491922, EPI_ISL_491923, EPI_ISL_491924, EPI_ISL_491925, EPI_ISL_491926, EPI_ISL_491927, EPI_ISL_491928, EPI_ISL_491929, EPI_ISL_491930, EPI_ISL_491931, EPI_ISL_491942, EPI_ISL_491943				
see above	Naval Infectious Diseases Diagnostic Laboratory	Naval Medical Research Center Biological Defense Research Directorate	Logan Voegtly, Regina Cer, Lindsay Glang, Victor Sugiharto, Francisco Malgon Bautista, Hua Wei Chen, Dessiree Pena-Gomez, Megan Schilling, Adrian Paskey, Kyle Long, Mark Simons, Kimberly Bishop-Lilly	
EPI_ISL_492059, EPI_ISL_492063	Alaska State Virology Laboratory	Alaska State Virology Laboratory	Chen J et al with Pathogenomics group Dagdag R, Redlinger M, Milton E, George W, Kovalenko A, Drown DM, Bortz E	
EPI_ISL_492074	Functional Genomics Core University of South Carolina / Prisma Health-Midlands	Functional Genomics Core, University of South Carolina,	Hao Ji, Diego Altomare, B.Celia Cui, Mengqian Chen, Alyssa Clay-Gilmour, Michael Wyatt, Phillip Buckhaults, Helmut Albrecht, Michael Shutmman	
EPI_ISL_492181, EPI_ISL_492182	University of Arkansas for Medical Sciences (UAMS)	Department of Biomedical Informatics, University of Arkansas for Medical Sciences (UAMS)	Piroon Jenjaroenpun, David W Ussery, Thidathip Wongsurawat	
EPI_ISL_493001	Wyoming Public Health Laboratory	Wyoming Public Health Laboratory	Noah Hull, Rob Christensen, Jim Mildenberger, Joel Sevinsky, Cari Sloma, and Wanda Manley	
EPI_ISL_493006, EPI_ISL_493007, EPI_ISL_493009, EPI_ISL_493010, EPI_ISL_493011, EPI_ISL_493012, EPI_ISL_493013, EPI_ISL_493014, EPI_ISL_493015, EPI_ISL_493016, EPI_ISL_493017, EPI_ISL_493018, EPI_ISL_493019, EPI_ISL_493020, EPI_ISL_493021, EPI_ISL_493022, EPI_ISL_493023, EPI_ISL_493030, EPI_ISL_493036, EPI_ISL_493037, EPI_ISL_493041, EPI_ISL_493042, EPI_ISL_493050, EPI_ISL_493051	Utah Public Health Laboratory	Utah Public Health Laboratory	Heidi Butz, Erin Young, Kelly Oakeson	
see above	Wyoming Public Health Laboratory	Wyoming Public Health Laboratory	Noah Hull, Rob Christensen, Jim Mildenberger, Joel Sevinsky, Cari Sloma, and Wanda Manley	
EPI_ISL_493061, EPI_ISL_493062, EPI_ISL_493063, EPI_ISL_493064	Wyoming Public Health Laboratory	Wyoming Public Health Laboratory	Noah Hull, Rob Christensen, Jim Mildenberger, Joel Sevinsky, Cari Sloma, and Wanda Manley	
EPI_ISL_493069, EPI_ISL_493070, EPI_ISL_493071, EPI_ISL_493072, EPI_ISL_493073, EPI_ISL_493074, EPI_ISL_493075, EPI_ISL_493076, EPI_ISL_493077, EPI_ISL_493079, EPI_ISL_493080, EPI_ISL_493081, EPI_ISL_493082, EPI_ISL_493083, EPI_ISL_493084, EPI_ISL_493085	Washington University in St. Louis	Washington University in St. Louis	David Wang, Carey-Ann Burnham, Scott Handley, Lindsay Droit, Stephen Tahan	
see above	Utah Public Health Laboratory	Utah Public Health Laboratory	Heidi Butz, Erin Young, Kelly Oakeson	
EPI_ISL_493125, EPI_ISL_493126, EPI_ISL_493127, EPI_ISL_493128	Wyoming Public Health Laboratory	Wyoming Public Health Laboratory	Noah Hull, Rob Christensen, Jim Mildenberger, Joel Sevinsky, Cari Sloma, and Wanda Manley	
EPI_ISL_493129	Functional Genomics Core University of South Carolina / Prisma Health-Midlands	Functional Genomics Core, University of South Carolina,	Hao Ji, Diego Altomare, B.Celia Cui, Mengqian Chen, Alyssa Clay-Gilmour, Michael Wyatt, Phillip Buckhaults, Helmut Albrecht, Michael Shutmman	
EPI_ISL_493209, EPI_ISL_493210, EPI_ISL_493211, EPI_ISL_493212	Functional Genomics Core University of South Carolina / Prisma Health-Midlands	Functional Genomics Core, University of South Carolina	Hao Ji, Diego Altomare, B.Celia Cui, Mengqian Chen, Alyssa Clay-Gilmour, Michael Wyatt, Phillip Buckhaults, Helmut Albrecht, Michael Shutmman	
EPI_ISL_493334, EPI_ISL_493335, EPI_ISL_493336	Instituto de Diagnostico y Referencia Epidemiologicos (INDRE)	Instituto de Diagnostico y Referencia Epidemiologicos (INDRE)	Gisela Barrera-Badillo , Abril Rodriguez-Maldonado, Claudia Wong-Arambula , Natividad Cruz-Ortiz, Tatiana Nunez-Garcia, Dayanira Arellano-Suarez, Fabiola Garces-Ayala, Edgar Mendieta-Condado, Lucia Hernandez-Rivas, Irma Lopez-Martinez, Ernesto Ramirez-Gonzalez.	
EPI_ISL_493346, EPI_ISL_493348	Instituto de Diagnostico y Referencia Epidemiologicos (INDRE)	Instituto de Diagnostico y Referencia Epidemiologicos (INDRE)	Ernesto Ramirez-Gonzalez, Abril Rodriguez-Maldonado, Claudia Wong-Arambula , Natividad Cruz-Ortiz, Tatiana Nunez-Garcia, Dayanira Arellano-Suarez, Adnan Araiza-Rodriguez, Fabiola Garces-Ayala, Lucia Hernandez-Rivas, Irma Lopez-Martinez, Gisela Barrera-Badillo.	
EPI_ISL_493426	Functional Genomics Core University of South Carolina / Prisma Health-Midlands	Functional Genomics Core, University of South Carolina,	Hao Ji, Diego Altomare, B.Celia Cui, Mengqian Chen, Alyssa Clay-Gilmour, Michael Wyatt, Phillip Buckhaults, Helmut Albrecht, Michael Shutmman	
EPI_ISL_493427	Functional Genomics Core University of South Carolina / Prisma Health-Midlands	Functional Genomics Core, University of South Carolina	Hao Ji, Diego Altomare, B.Celia Cui, Mengqian Chen, Alyssa Clay-Gilmour, Michael Wyatt, Phillip Buckhaults, Helmut Albrecht, Michael Shutmman	
EPI_ISL_494372, EPI_ISL_494373, EPI_ISL_494374, EPI_ISL_494375, EPI_ISL_494376, EPI_ISL_494377, EPI_ISL_494378, EPI_ISL_494379, EPI_ISL_494380, EPI_ISL_494381, EPI_ISL_494382, EPI_ISL_494383, EPI_ISL_494384, EPI_ISL_494385, EPI_ISL_494386, EPI_ISL_494387, EPI_ISL_494388, EPI_ISL_494389, EPI_ISL_494390, EPI_ISL_494391, EPI_ISL_494392, EPI_ISL_494393, EPI_ISL_494394, EPI_ISL_494396, EPI_ISL_494397, EPI_ISL_494398, EPI_ISL_494399, EPI_ISL_494400, EPI_ISL_494401, EPI_ISL_494402, EPI_ISL_494403, EPI_ISL_494404, EPI_ISL_494405, EPI_ISL_494406, EPI_ISL_494407, EPI_ISL_494408, EPI_ISL_494409, EPI_ISL_494410, EPI_ISL_494411, EPI_ISL_494412, EPI_ISL_494413, EPI_ISL_494414, EPI_ISL_494415, EPI_ISL_494416, EPI_ISL_494417, EPI_ISL_494418, EPI_ISL_494419, EPI_ISL_494420, EPI_ISL_494421, EPI_ISL_494422, EPI_ISL_494423, EPI_ISL_494424, EPI_ISL_494425, EPI_ISL_494427, EPI_ISL_494428, EPI_ISL_494430, EPI_ISL_494431, EPI_ISL_494432, EPI_ISL_494433, EPI_ISL_494434, EPI_ISL_494435, EPI_ISL_494436, EPI_ISL_494437, EPI_ISL_494438, EPI_ISL_494439, EPI_ISL_494440, EPI_ISL_494441, EPI_ISL_494442, EPI_ISL_494443, EPI_ISL_494444, EPI_ISL_494445, EPI_ISL_494446, EPI_ISL_494448, EPI_ISL_494449, EPI_ISL_494450, EPI_ISL_494451, EPI_ISL_494452, EPI_ISL_494453, EPI_ISL_494454, EPI_ISL_494455, EPI_ISL_494456, EPI_ISL_494457, EPI_ISL_494458, EPI_ISL_494459, EPI_ISL_494460, EPI_ISL_494461, EPI_ISL_494462, EPI_ISL_494463, EPI_ISL_494464, EPI_ISL_494465, EPI_ISL_494466, EPI_ISL_494467, EPI_ISL_494468, EPI_ISL_494469, EPI_ISL_494470, EPI_ISL_494471, EPI_ISL_494472, EPI_ISL_494473, EPI_ISL_494474, EPI_ISL_494475, EPI_ISL_494476, EPI_ISL_494477, EPI_ISL_494478, EPI_ISL_494479, EPI_ISL_494480, EPI_ISL_494481, EPI_ISL_494482, EPI_ISL_494483, EPI_ISL_494485, EPI_ISL_494486, EPI_ISL_494487, EPI_ISL_494488, EPI_ISL_494489, EPI_ISL_494490, EPI_ISL_494491, EPI_ISL_494492, EPI_ISL_494493, EPI_ISL_494494, EPI_ISL_494495, EPI_ISL_494496, EPI_ISL_494497, EPI_ISL_494499, EPI_ISL_494500, EPI_ISL_494502				
see above	San Diego County Public Health Laboratory	Andersen lab at Scripps Research	SEARCH Alliance San Diego with Tracy Basler, Jovan Shephard, Brett Austin	
EPI_ISL_494504, EPI_ISL_494505, EPI_ISL_494506, EPI_ISL_494507, EPI_ISL_494508, EPI_ISL_494509, EPI_ISL_494510, EPI_ISL_494511, EPI_ISL_494512, EPI_ISL_494513, EPI_ISL_494514, EPI_ISL_494515, EPI_ISL_494516, EPI_ISL_494517, EPI_ISL_494518, EPI_ISL_494519, EPI_ISL_494520, EPI_ISL_494521, EPI_ISL_494522, EPI_ISL_494523, EPI_ISL_494524, EPI_ISL_494525, EPI_ISL_494526, EPI_ISL_494527, EPI_ISL_494528, EPI_ISL_494529, EPI_ISL_494530, EPI_ISL_494531, EPI_ISL_494532, EPI_ISL_494533, EPI_ISL_494534, EPI_ISL_494535, EPI_ISL_494536, EPI_ISL_494537, EPI_ISL_494538, EPI_ISL_494539, EPI_ISL_494540, EPI_ISL_494541, EPI_ISL_494542, EPI_ISL_494543, EPI_ISL_494544, EPI_ISL_494545, EPI_ISL_494546, EPI_ISL_494547, EPI_ISL_494548, EPI_ISL_494549, EPI_ISL_494550, EPI_ISL_494552, EPI_ISL_494553, EPI_ISL_494554, EPI_ISL_494555, EPI_ISL_494556, EPI_ISL_494557, EPI_ISL_494558, EPI_ISL_494559, EPI_ISL_494560, EPI_ISL_494561, EPI_ISL_494562, EPI_ISL_494563, EPI_ISL_494564, EPI_ISL_494565, EPI_ISL_494566, EPI_ISL_494567, EPI_ISL_494568, EPI_ISL_494569, EPI_ISL_494570, EPI_ISL_494571, EPI_ISL_494572, EPI_ISL_494573, EPI_ISL_494574, EPI_ISL_494575, EPI_ISL_494576, EPI_ISL_494577, EPI_ISL_494578, EPI_ISL_494579, EPI_ISL_494580, EPI_ISL_494581, EPI_ISL_494582, EPI_ISL_494583, EPI_ISL_494584, EPI_ISL_494585, EPI_ISL_494586, EPI_ISL_494587, EPI_ISL_494588, EPI_ISL_494589, EPI_ISL_494590, EPI_ISL_494591, EPI_ISL_494592, EPI_ISL_494593, EPI_ISL_494594, EPI_ISL_494595, EPI_ISL_494596, EPI_ISL_494597, EPI_ISL_494598, EPI_ISL_494599, EPI_ISL_494600, EPI_ISL_494601, EPI_ISL_494602, EPI_ISL_494603, EPI_ISL_494604, EPI_ISL_494605, EPI_ISL_494606, EPI_ISL_494607, EPI_ISL_494608, EPI_ISL_494609, EPI_ISL_494610, EPI_ISL_494611, EPI_ISL_494612, EPI_ISL_494613, EPI_ISL_494615, EPI_ISL_494617, EPI_ISL_494618, EPI_ISL_494619, EPI_ISL_494620, EPI_ISL_494621, EPI_ISL_494622, EPI_ISL_494623, EPI_ISL_494624, EPI_ISL_494625, EPI_ISL_494626, EPI_ISL_494627, EPI_ISL_494628, EPI_ISL_494629, EPI_ISL_494630, EPI_ISL_494632, EPI_ISL_494634, EPI_ISL_494635, EPI_ISL_494636, EPI_ISL_494639, EPI_ISL_494641, EPI_ISL_494642, EPI_ISL_494644, EPI_ISL_494645, EPI_ISL_494646, EPI_ISL_494647, EPI_ISL_494648, EPI_ISL_494649, EPI_ISL_494650, EPI_ISL_494651, EPI_ISL_494652, EPI_ISL_494654, EPI_ISL_494655, EPI_ISL_494656, EPI_ISL_494657, EPI_ISL_494658, EPI_ISL_494659, EPI_ISL_494660, EPI_ISL_494662, EPI_ISL_494663, EPI_ISL_494664, EPI_ISL_494665, EPI_ISL_494666, EPI_ISL_494667, EPI_ISL_494668, EPI_ISL_494669, EPI_ISL_494670, EPI_ISL_494671, EPI_ISL_494672, EPI_ISL_494673, EPI_ISL_494674, EPI_ISL_494675, EPI_ISL_494676, EPI_ISL_494677, EPI_ISL_494678, EPI_ISL_494679, EPI_ISL_494680, EPI_ISL_494681, EPI_ISL_494682, EPI_ISL_494683, EPI_ISL_494684, EPI_ISL_494685, EPI_ISL_494686, EPI_ISL_494687, EPI_ISL_494688, EPI_ISL_494689, EPI_ISL_494690, EPI_ISL_494691, EPI_ISL_494692, EPI_ISL_494693, EPI_ISL_494694, EPI_ISL_494695, EPI_ISL_494696, EPI_ISL_494697, EPI_ISL_494698, EPI_ISL_494699, EPI_ISL_494700, EPI_ISL_494701, EPI_ISL_494702, EPI_ISL_494703, EPI_ISL_494704, EPI_ISL_494705, EPI_ISL_494706, EPI_ISL_494707, EPI_ISL_494708, EPI_ISL_494709, EPI_ISL_494710, EPI_ISL_494711, EPI_ISL_494712, EPI_ISL_494713, EPI_ISL_494714, EPI_ISL_494716, EPI_ISL_494717, EPI_ISL_494718, EPI_ISL_494719, EPI_ISL_494720, EPI_ISL_494721, EPI_ISL_494722, EPI_ISL_494723, EPI_ISL_494724, EPI_ISL_494725, EPI_ISL_494726, EPI_ISL_494727, EPI_ISL_494728, EPI_ISL_494729, EPI_ISL_494730, EPI_ISL_494731, EPI_ISL_494732, EPI_ISL_494733, EPI_ISL_494734, EPI_ISL_494735, EPI_ISL_494736, EPI_ISL_494737, EPI_ISL_494738, EPI_ISL_494739, EPI_ISL_494740, EPI_ISL_494741, EPI_ISL_494742, EPI_ISL_494743, EPI_ISL_494744, EPI_ISL_494745, EPI_ISL_494746				
see above	San Diego County Public Health Laboratory	Andersen lab at Scripps Research	SEARCH Alliance San Diego with Tracy Basler, Jovan Shephard, Brett Austin	
EPI_ISL_494568, EPI_ISL_494569	San Diego County Public Health Laboratory	Andersen lab at Scripps Research	SEARCH Alliance San Diego with Tracy Basler, Jovan Shephard, Brett Austin	
EPI_ISL_494570	Rady's Childrens Hospital	Andersen lab at Scripps Research	SEARCH Alliance San Diego	
EPI_ISL_494571, EPI_ISL_494572, EPI_ISL_494573, EPI_ISL_494575, EPI_ISL_494577, EPI_ISL_494578, EPI_ISL_494579, EPI_ISL_494580, EPI_ISL_494581, EPI_ISL_494583, EPI_ISL_494584, EPI_ISL_494585, EPI_ISL_494586, EPI_ISL_494587, EPI_ISL_494588, EPI_ISL_494589, EPI_ISL_494590, EPI_ISL_494591, EPI_ISL_494592, EPI_ISL_494593, EPI_ISL_494594, EPI_ISL_494595	San Diego County Public Health Laboratory	Andersen lab at Scripps Research	SEARCH Alliance San Diego with Tracy Basler, Jovan Shephard, Brett Austin	
EPI_ISL_494596, EPI_ISL_494597, EPI_ISL_494598, EPI_ISL_494601, EPI_ISL_494603, EPI_ISL_494604, EPI_ISL_494605, EPI_ISL_494607, EPI_ISL_494608, EPI_ISL_494609, EPI_ISL_494610, EPI_ISL_494611, EPI_ISL_494612, EPI_ISL_494613, EPI_ISL_494615, EPI_ISL_494617, EPI_ISL_494618, EPI_ISL_494619	see above	Scripps Medical Laboratory	SEARCH Alliance San Diego with Michael Quigley, Ellen Stefanski, Ian Mchardy	
EPI_ISL_494620, EPI_ISL_494621, EPI_ISL_494622, EPI_ISL_494623, EPI_ISL_494624, EPI_ISL_494625, EPI_ISL_494626, EPI_ISL_494627, EPI_ISL_494628, EPI_ISL_494629, EPI_ISL_494630, EPI_ISL_494632, EPI_ISL_494634	see above	San Diego County Public Health Laboratory	SEARCH Alliance San Diego with Tracy Basler, Jovan Shephard, Brett Austin	
EPI_ISL_494635, EPI_ISL_494636, EPI_ISL_494639, EPI_ISL_494641, EPI_ISL_494642, EPI_ISL_494644, EPI_ISL_494645, EPI_ISL_494646, EPI_ISL_494647, EPI_ISL_494648, EPI_ISL_494649, EPI_ISL_494650, EPI_ISL_494651, EPI_ISL_494652, EPI_ISL_494654, EPI_ISL_494655, EPI_ISL_494656, EPI_ISL_494657, EPI_ISL_494658, EPI_ISL_494659, EPI_ISL_494660, EPI_ISL_494662, EPI_ISL_494663, EPI_ISL_494664, EPI_ISL_494665, EPI_ISL_494666, EPI_ISL_494667, EPI_ISL_494668, EPI_ISL_494669, EPI_ISL_494670, EPI_ISL_494671, EPI_ISL_494672, EPI_ISL_494673, EPI_ISL_494674, EPI_ISL_494675, EPI_ISL_494676, EPI_ISL_494677, EPI_ISL_494678, EPI_ISL_494679, EPI_ISL_494680, EPI_ISL_494681, EPI_ISL_494682, EPI_ISL_494683, EPI_ISL_494684, EPI_ISL_494685, EPI_ISL_494686, EPI_ISL_494687, EPI_ISL_494688, EPI_ISL_494689, EPI_ISL_494690, EPI_ISL_494691, EPI_ISL_494692, EPI_ISL_494693, EPI_ISL_494694, EPI_ISL_494695, EPI_ISL_494696, EPI_ISL_494697, EPI_ISL_494698, EPI_ISL_494699, EPI_ISL_494700, EPI_ISL_494701, EPI_ISL_494702, EPI_ISL_494703, EPI_ISL_494704, EPI_ISL_494705, EPI_ISL_494706, EPI_ISL_494707, EPI_ISL_494708, EPI_ISL_494709, EPI_ISL_494710, EPI_ISL_494711, EPI_ISL_494712, EPI_ISL_494713, EPI_ISL_494714, EPI_ISL_494716, EPI_ISL_494717, EPI_ISL_494718, EPI_ISL_494719, EPI_ISL_494720, EPI_ISL_494721, EPI_ISL_494722, EPI_ISL_49				



	see above	San Diego County Public Health Laboratory	Andersen lab at Scripps Research	SEARCH Alliance San Diego with Tracy Basler, Jovan Shephard, Brett Austin
	EPI_ISL_494970	Dr. Tony Mazzulli Microbiologist-in-Chief	Dr. Jeff Wrana, Senior Investigator	Jeff Wrana, Jess Shen, Seda Barutcu, Kin Chan, Dan Trcka, Marie-Ming Aynaud, Javier Hernandez, Jessica Bourke, Christine Bruce, Bryn Hazlett, Laurence Pelletier, Sue Poutanen, Tony Mazzulli
	EPI_ISL_495012	Dr. Tony Mazzulli Microbiologist-in-Chief	Dr. Jeff Wrana, Senior Investigator	Jeff Wrana, Jess Shen, Seda Barutcu, Kin Chan, Dan Trcka, Marie-Ming Aynaud, Javier Hernandez, Jessica Bourke, Christine Bruce, Bryn Hazlett, Laurence Pelletier, Sue Poutanen, Tony Mazzulli
	EPI_ISL_495013	Dr. Tony Mazzulli Microbiologist-in-Chief	Dr. Jeff Wrana, Senior Investigator	Jeff Wrana, Jess Shen, Seda Barutcu, Kin Chan, Dan Trcka, Marie-Ming Aynaud, Javier Hernandez, Jessica Bourke, Christine Bruce, Bryn Hazlett, Laurence Pelletier, Sue Poutanen, Tony Mazzulli
	EPI_ISL_495122, EPI_ISL_495123, EPI_ISL_495131, EPI_ISL_495136, EPI_ISL_495142, EPI_ISL_495144, EPI_ISL_495149, EPI_ISL_495150	Innovative Genomics Institute, UC Berkeley	Innovative Genomics Institute, UC Berkeley	Stacia Wyman, Haridha Shivram, Liana Lareau, Shana McDevitt, Justin Choi
	EPI_ISL_495298, EPI_ISL_495299, EPI_ISL_495300, EPI_ISL_495301, EPI_ISL_495302, EPI_ISL_495303, EPI_ISL_495304, EPI_ISL_495305, EPI_ISL_495306, EPI_ISL_495307, EPI_ISL_495308, EPI_ISL_495309, EPI_ISL_495310, EPI_ISL_495311, EPI_ISL_495312, EPI_ISL_495313, EPI_ISL_495314, EPI_ISL_495315, EPI_ISL_495316, EPI_ISL_495317, EPI_ISL_495318, EPI_ISL_495319, EPI_ISL_495320, EPI_ISL_495321, EPI_ISL_495322, EPI_ISL_495323, EPI_ISL_495324, EPI_ISL_495325, EPI_ISL_495326, EPI_ISL_495327, EPI_ISL_495328, EPI_ISL_495329	Virginia DCLS	Virginia DCLS	Virginia DCLS
	see above	Florida Bureau of Public Health Laboratories	Florida Bureau of Public Health Laboratories	Sarah Schmedes, Jason Blanton
	EPI_ISL_495460, EPI_ISL_495461, EPI_ISL_495462, EPI_ISL_495463, EPI_ISL_495465, EPI_ISL_495467, EPI_ISL_495468, EPI_ISL_495470, EPI_ISL_495471, EPI_ISL_495472, EPI_ISL_495473, EPI_ISL_495474, EPI_ISL_495475, EPI_ISL_495476, EPI_ISL_495477, EPI_ISL_495478, EPI_ISL_495479, EPI_ISL_495480, EPI_ISL_495481, EPI_ISL_495482, EPI_ISL_495483, EPI_ISL_495484, EPI_ISL_495485, EPI_ISL_495486, EPI_ISL_495487	University of Wisconsin-Madison AIDS Vaccine Research Laboratories	University of Wisconsin-Madison AIDS Vaccine Research Laboratories	Gage Moreno, Katarina Braun, et al. AIDS Vaccine Research Laboratories
	EPI_ISL_495563, EPI_ISL_495564, EPI_ISL_495566, EPI_ISL_495567, EPI_ISL_495571, EPI_ISL_495572, EPI_ISL_495574, EPI_ISL_495576, EPI_ISL_495577, EPI_ISL_495578, EPI_ISL_495579, EPI_ISL_495580, EPI_ISL_495581, EPI_ISL_495582, EPI_ISL_495583, EPI_ISL_495584, EPI_ISL_495585, EPI_ISL_495586, EPI_ISL_495587, EPI_ISL_495588, EPI_ISL_495589, EPI_ISL_495590, EPI_ISL_495591, EPI_ISL_495592, EPI_ISL_495593, EPI_ISL_495594, EPI_ISL_495595, EPI_ISL_495596	University of Michigan Clinical Microbiology Laboratory	Lauring Lab, University of Michigan, Department of Microbiology and Immunology	Valesano et al.
	see above	Mayo Clinic & Mayo Clinic Laboratories	Minnesota Department of Health, Public Health Laboratory	Matt Plumb, Jacob Garfin, and Xiong Wang
	EPI_ISL_495610, EPI_ISL_495611, EPI_ISL_495612, EPI_ISL_495613, EPI_ISL_495614, EPI_ISL_495615, EPI_ISL_495616, EPI_ISL_495617, EPI_ISL_495618, EPI_ISL_495619, EPI_ISL_495620, EPI_ISL_495621, EPI_ISL_495622, EPI_ISL_495623, EPI_ISL_495624, EPI_ISL_495625, EPI_ISL_495626, EPI_ISL_495627, EPI_ISL_495628	Minnesota Department of Health, Public Health Laboratory	Minnesota Department of Health, Public Health Laboratory	Matt Plumb, Jacob Garfin, and Xiong Wang
	EPI_ISL_495642, EPI_ISL_495643, EPI_ISL_495644, EPI_ISL_495646, EPI_ISL_495647, EPI_ISL_495648, EPI_ISL_495649, EPI_ISL_495650, EPI_ISL_495651, EPI_ISL_495652, EPI_ISL_495653	Washington State Department of Health	Seattle Flu Study	Deborah A. Nickerson, Chris D. Frazar, Jover Lee, Benjamin Pelle, Matthew Richardson, Amanda Adler, Elisabeth Brandstetter, Peter D. Han, Kairsten Fay, Misja Ilicisin, Kirsten Lacombe, Thomas R. Sibley, Melissa Truong, Caitlin R. Wolf, Romesh Gautom, Geoff Melly, Brian Hiatt, Philip Dykema, Scott Lindquist, Michael Boeckh, Janet A. Englund, Michael Famulare, Barry R. Lutz, Mark J. Rieder, Lea M. Starita, Matthew Thompson, Helen Y. Chu, Juv Shendure, Trevor Bedford
	EPI_ISL_495654, EPI_ISL_495655, EPI_ISL_495657, EPI_ISL_495658, EPI_ISL_495659, EPI_ISL_495660, EPI_ISL_495661, EPI_ISL_495662	Seattle Flu Study	Seattle Flu Study	Deborah A. Nickerson, Chris D. Frazar, Jover Lee, Benjamin Pelle, Matthew Richardson, Amanda Adler, Elisabeth Brandstetter, Peter D. Han, Kairsten Fay, Misja Ilicisin, Kirsten Lacombe, Thomas R. Sibley, Melissa Truong, Caitlin R. Wolf, Karen Cowgill, Stephanie Schrag, Jeff Duchin, Michael Boeckh, Janet A. Englund, Michael Famulare, Barry R. Lutz, Mark J. Rieder, Lea M. Starita, Matthew Thompson, Helen Y. Chu, Trevor Bedford, Juv Shendure
	EPI_ISL_495663	Seattle Flu Study	Seattle Flu Study	Deborah A. Nickerson, Chris D. Frazar, Jover Lee, Benjamin Pelle, Matthew Richardson, Amanda Adler, Elisabeth Brandstetter, Peter D. Han, Kairsten Fay, Misja Ilicisin, Kirsten Lacombe, Thomas R. Sibley, Melissa Truong, Caitlin R. Wolf, Michael Boeckh, Janet A. Englund, Michael Famulare, Barry R. Lutz, Mark J. Rieder, Lea M. Starita, Matthew Thompson, Juv Shendure, Trevor Bedford, Helen Y. Chu
	EPI_ISL_495664, EPI_ISL_495665	Seattle Flu Study	Seattle Flu Study	Deborah A. Nickerson, Chris D. Frazar, Jover Lee, Benjamin Pelle, Matthew Richardson, Amanda Adler, Elisabeth Brandstetter, Peter D. Han, Kairsten Fay, Misja Ilicisin, Kirsten Lacombe, Thomas R. Sibley, Melissa Truong, Caitlin R. Wolf, Karen Cowgill, Stephanie Schrag, Jeff Duchin, Michael Boeckh, Janet A. Englund, Michael Famulare, Barry R. Lutz, Mark J. Rieder, Lea M. Starita, Matthew Thompson, Juv Shendure, Trevor Bedford, Juv Shendure
	EPI_ISL_495666, EPI_ISL_495667, EPI_ISL_495668, EPI_ISL_495669, EPI_ISL_495670, EPI_ISL_495671, EPI_ISL_495672, EPI_ISL_495673, EPI_ISL_495674, EPI_ISL_495675, EPI_ISL_495676, EPI_ISL_495677, EPI_ISL_495678, EPI_ISL_495679, EPI_ISL_495680, EPI_ISL_495681, EPI_ISL_495682, EPI_ISL_495683, EPI_ISL_495684, EPI_ISL_495685, EPI_ISL_495686, EPI_ISL_495687, EPI_ISL_495688, EPI_ISL_495689, EPI_ISL_495690, EPI_ISL_495691, EPI_ISL_495692, EPI_ISL_495693, EPI_ISL_495694, EPI_ISL_495695, EPI_ISL_495696, EPI_ISL_495697, EPI_ISL_495698, EPI_ISL_495699, EPI_ISL_495700, EPI_ISL_495701, EPI_ISL_495702, EPI_ISL_495703, EPI_ISL_495704, EPI_ISL_495705, EPI_ISL_495706, EPI_ISL_495707, EPI_ISL_495708, EPI_ISL_495709, EPI_ISL_495710, EPI_ISL_495711, EPI_ISL_495712, EPI_ISL_495713, EPI_ISL_495714, EPI_ISL_495715, EPI_ISL_495716, EPI_ISL_495717, EPI_ISL_495718, EPI_ISL_495719, EPI_ISL_495720, EPI_ISL_495721, EPI_ISL_495722, EPI_ISL_495723, EPI_ISL_495724, EPI_ISL_495725, EPI_ISL_495726, EPI_ISL_495727, EPI_ISL_495728, EPI_ISL_495729, EPI_ISL_495730, EPI_ISL_495731, EPI_ISL_495732, EPI_ISL_495733, EPI_ISL_495734, EPI_ISL_495735, EPI_ISL_495736, EPI_ISL_495737, EPI_ISL_495738, EPI_ISL_495739, EPI_ISL_495740, EPI_ISL_495741, EPI_ISL_495742, EPI_ISL_495743, EPI_ISL_495744, EPI_ISL_495745, EPI_ISL_495746, EPI_ISL_495747,			
	see above	Washington State Department of Health	Seattle Flu Study	Deborah A. Nickerson, Chris D. Frazar, Jover Lee, Benjamin Pelle, Matthew Richardson, Amanda Adler, Elisabeth Brandstetter, Peter D. Han, Kairsten Fay, Misja Ilicisin, Kirsten Lacombe, Thomas R. Sibley, Melissa Truong, Caitlin R. Wolf, Romesh Gautom, Geoff
	EPI_ISL_495918, EPI_ISL_495919, EPI_ISL_495920, EPI_ISL_495921, EPI_ISL_495922, EPI_ISL_495923, EPI_ISL_495924, EPI_ISL_495926, EPI_ISL_495927, EPI_ISL_495928, EPI_ISL_495929, EPI_ISL_495930, EPI_ISL_495931, EPI_ISL_495932, EPI_ISL_495934, EPI_ISL_495935, EPI_ISL_495936, EPI_ISL_495937, EPI_ISL_495938, EPI_ISL_495939, EPI_ISL_495940, EPI_ISL_495941, EPI_ISL_495942, EPI_ISL_495943, EPI_ISL_495944, EPI_ISL_495945, EPI_ISL_495946, EPI_ISL_495947, EPI_ISL_495948, EPI_ISL_495949, EPI_ISL_495950, EPI_ISL_495951, EPI_ISL_495952, EPI_ISL_495954, EPI_ISL_495955, EPI_ISL_495956, EPI_ISL_495959, EPI_ISL_495962, EPI_ISL_495963, EPI_ISL_495964, EPI_ISL_495965, EPI_ISL_495966, EPI_ISL_495967, EPI_ISL_495968, EPI_ISL_495969, EPI_ISL_495970, EPI_ISL_495972, EPI_ISL_495973, EPI_ISL_495974, EPI_ISL_495975, EPI_ISL_495976, EPI_ISL_495977, EPI_ISL_495978, EPI_ISL_495979, EPI_ISL_495980, EPI_ISL_495981, EPI_ISL_495982, EPI_ISL_495983, EPI_ISL_495984, EPI_ISL_495985, EPI_ISL_495986, EPI_ISL_495987, EPI_ISL_495988, EPI_ISL_495989, EPI_ISL_495991, EPI_ISL_495992, EPI_ISL_495993, EPI_ISL_495995, EPI_ISL_495996, EPI_ISL_495997, EPI_ISL_495998, EPI_ISL_495999, EPI_ISL_496000, EPI_ISL_496001, EPI_ISL_496002, EPI_ISL_496003, EPI_ISL_496004, EPI_ISL_496005, EPI_ISL_496006, EPI_ISL_496007, EPI_ISL_496008, EPI_ISL_496009, EPI_ISL_496010, EPI_ISL_496011, EPI_ISL_496012, EPI_ISL_496013, EPI_ISL_496014, EPI_ISL_496016, EPI_ISL_496018, EPI_ISL_496019, EPI_ISL_496020, EPI_ISL_496021, EPI_ISL_496022, EPI_ISL_496023, EPI_ISL_496024, EPI_ISL_496025, EPI_ISL_496026, EPI_ISL_496027, EPI_ISL_496028, EPI_ISL_496029, EPI_ISL_496030, EPI_ISL_496031, EPI_ISL_496032, EPI_ISL_496033, EPI_ISL_496034, EPI_ISL_496035, EPI_ISL_496036, EPI_ISL_496037, EPI_ISL_496038, EPI_ISL_496039, EPI_ISL_496040, EPI_ISL_496042, EPI_ISL_496043, EPI_ISL_496044, EPI_ISL_496045, EPI_ISL_496046, EPI_ISL_496047, EPI_ISL_496048, EPI_ISL_496049, EPI_ISL_496050, EPI_ISL_496051, EPI_ISL_496052, EPI_ISL_496053, EPI_ISL_496054, EPI_ISL_496055, EPI_ISL_496056, EPI_ISL_496057, EPI_ISL_496058, EPI_ISL_496059, EPI_ISL_496060, EPI_ISL_496061, EPI_ISL_496062, EPI_ISL_496063, EPI_ISL_496064, EPI_ISL_496065, EPI_ISL_496066, EPI_ISL_496067, EPI_ISL_496068, EPI_ISL_496069, EPI_ISL_496070, EPI_ISL_496071, EPI_ISL_496072, EPI_ISL_496073, EPI_ISL_496074, EPI_ISL_496075, EPI_ISL_496076, EPI_ISL_496077, EPI_ISL_496078, EPI_ISL_496079, EPI_ISL_496080, EPI_ISL_496081, EPI_ISL_496082, EPI_ISL_496083, EPI_ISL_496084, EPI_ISL_496085, EPI_ISL_496086, EPI_ISL_496087, EPI_ISL_496088, EPI_ISL_496089, EPI_ISL_496090, EPI_ISL_496091, EPI_ISL_496092, EPI_ISL_496094, EPI_ISL_496096, EPI_ISL_496097, EPI_ISL_496098, EPI_ISL_496099, EPI_ISL_496100, EPI_ISL_496101, EPI_ISL_496102, EPI_ISL_496103, EPI_ISL_496104, EPI_ISL_496105, EPI_ISL_496106, EPI_ISL_496107, EPI_ISL_496108, EPI_ISL_496109, EPI_ISL_496110, EPI_ISL_496111, EPI_ISL_496112, EPI_ISL_496113, EPI_ISL_496114, EPI_ISL_496115, EPI_ISL_496116, EPI_ISL_496117, EPI_ISL_496118, EPI_ISL_496119, EPI_ISL_496120, EPI_ISL_496121, EPI_ISL_496122, EPI_ISL_496123, EPI_ISL_496124, EPI_ISL_496125, EPI_ISL_496126, EPI_ISL_496127, EPI_ISL_496128, EPI_ISL_496129, EPI_ISL_496130, EPI_ISL_496131, EPI_ISL_496132, EPI_ISL_496133, EPI_ISL_496134, EPI_ISL_496135, EPI_ISL_496136, EPI_ISL_496137, EPI_ISL_496138, EPI_ISL_496139, EPI_ISL_496140, EPI_ISL_496141, EPI_ISL_496142, EPI_ISL_496143, EPI_ISL_496144, EPI_ISL_496145, EPI_ISL_496146, EPI_ISL_496147, EPI_ISL_496148, EPI_ISL_496149, EPI_ISL_496150, EPI_ISL_496151, EPI_ISL_496152, EPI_ISL_496153, EPI_ISL_496154, EPI_ISL_496155, EPI_ISL_496156, EPI_ISL_496157, EPI_ISL_496158, EPI_ISL_496159, EPI_ISL_496160, EPI_ISL_496161, EPI_ISL_496162, EPI_ISL_496163, EPI_ISL_496164, EPI_ISL_496165, EPI_ISL_496166, EPI_ISL_496167, EPI_ISL_496168, EPI_ISL_496169, EPI_ISL_496170, EPI_ISL_496171, EPI_ISL_496172, EPI_ISL_496173, EPI_ISL_496174, EPI_ISL_496175, EPI_ISL_496176, EPI_ISL_496177, EPI_ISL_496178, EPI_ISL_496179, EPI_ISL_496180, EPI_ISL_496181, EPI_ISL_496182, EPI_ISL_496183, EPI_ISL_496184, EPI_ISL_496185, EPI_ISL_496186, EPI_ISL_496187, EPI_ISL_496188, EPI_ISL_496189, EPI_ISL_496190, EPI_ISL_496191, EPI_ISL_496192, EPI_ISL_496193, EPI_ISL_496194, EPI_ISL_496195, EPI_ISL_496196, EPI_ISL_496197, EPI_ISL_496198, EPI_ISL_496199, EPI_ISL_496200, EPI_ISL_496201, EPI_ISL_496202, EPI_ISL_496203, EPI_ISL_496204, EPI_ISL_496205, EPI_ISL_496206, EPI_ISL_496207, EPI_ISL_496208, EPI_ISL_496209, EPI_ISL_496210, EPI_ISL_496211, EPI_ISL_496212, EPI_ISL_496213, EPI_ISL_496214, EPI_ISL_496215, EPI_ISL_496216, EPI_ISL_496217, EPI_ISL_496218, EPI_ISL_496219, EPI_ISL_496220, EPI_ISL_496221, EPI_ISL_496222, EPI_ISL_496223, EPI_ISL_496224, EPI_ISL_496225, EPI_ISL_496226, EPI_ISL_496227, EPI_ISL_496228, EPI_ISL_496229, EPI_ISL_496230, EPI_ISL_496231, EPI_ISL_496232, EPI_ISL_496233, EPI_ISL_496234, EPI_ISL_496235, EPI_ISL_496236, EPI_ISL_496237, EPI_ISL_496238, EPI_ISL_496239, EPI_ISL_496240, EPI_ISL_496241, EPI_ISL_496242, EPI_ISL_496243, EPI_ISL_496244, EPI_ISL_496245, EPI_ISL_496246, EPI_ISL_496247, EPI_ISL_496250, EPI_ISL_496252, EPI_ISL_496253, EPI_ISL_496254, EPI_ISL_496255, EPI_ISL_496256, EPI_ISL_496257, EPI_ISL_496258, EPI_ISL_496259, EPI_ISL_496260, EPI_ISL_496261, EPI_ISL_496262, EPI_ISL_496263, EPI_ISL_496264, EPI_ISL_496265, EPI_ISL_496266, EPI_ISL_496267, EPI_ISL_496268, EPI_ISL_496269, EPI_ISL_496270, EPI_ISL_496271, EPI_ISL_496272, EPI_ISL_496273, EPI_ISL_496274, EPI_ISL_496275, EPI_ISL_496276, EPI_ISL_496277, EPI_ISL_496278, EPI_ISL_496279, EPI_ISL_496280, EPI_ISL_496281, EPI_ISL_496282, EPI_ISL_496283, EPI_ISL_496284, EPI_ISL_496285, EPI_ISL_496286, EPI_ISL_496287, EPI_ISL_496288, EPI_ISL_496289, EPI_ISL_496290, EPI_ISL_496291, EPI_ISL_496292, EPI_ISL_496294, EPI_ISL_496295, EPI_ISL_496296, EPI_ISL_496297, EPI_ISL_496298, EPI_ISL_496299, EPI_ISL_496300, EPI_ISL_496301, EPI_ISL_496302, EPI_ISL_496303, EPI_ISL_496304, EPI_ISL_496305, EPI_ISL_496306, EPI_ISL_496307, EPI_ISL_496308, EPI_ISL_496309, EPI_ISL_496310, EPI_ISL_496311, EPI_ISL_496312, EPI_ISL_496313, EPI_ISL_496314, EPI_ISL_496315, EPI_ISL_496316, EPI_ISL_496317, EPI_ISL_496318, EPI_ISL_496319, EPI_ISL_496320, EPI_ISL_496321, EPI_ISL_496322, EPI_ISL_496323, EPI_ISL_496324, EPI_ISL_496325, EPI_ISL_496326, EPI_ISL_496327, EPI_ISL_496328, EPI_ISL_496329, EPI_ISL_496330, EPI_ISL_496331, EPI_ISL_496332, EPI_ISL_496333, EPI_ISL_496334, EPI_ISL_496335, EPI_ISL_496336, EPI_ISL_496337, EPI_ISL_496338			
	see above	Washington State Department of Health	Seattle Flu Study	Deborah A. Nickerson, Chris D. Frazar, Jover Lee, Benjamin Pelle, Matthew Richardson, Amanda Adler, Elisabeth Brandstetter, Peter D. Han, Kairsten Fay, Misja Ilicisin, Kirsten Lacombe, Thomas R. Sibley, Melissa Truong, Caitlin R. Wolf, Romesh Gautom, Geoff Melly, Brian Hiatt, Philip Dykema, Scott Lindquist, Michael Boeckh, Janet A. Englund, Michael Famulare, Barry R. Lutz, Mark J. Rieder, Lea M. Starita, Matthew Thompson, Helen Y. Chu, Juv Shendure, Trevor Bedford
	EPI_ISL_496350, EPI_ISL_496369, EPI_ISL_496374	Infectolab	Andersen lab at Scripps Research	SEARCH Alliance San Diego with Samuel Navarro Alvarez, Carlos A. Cota Haros, Octavio Renteria Pacheco
	EPI_ISL_496916, EPI_ISL_496917	Minnesota Department of Health, Public Health Laboratory	Minnesota Department of Health, Public Health Laboratory	Matt Plumb, Jacob Garfin, and Xiong Wang
	EPI_ISL_496918	Mayo Clinic & Mayo Clinic Laboratories	Minnesota Department of Health, Public Health Laboratory	Matt Plumb, Jacob Garfin, and Xiong Wang
	EPI_ISL_496919, EPI_ISL_496920, EPI_ISL_496921, EPI_ISL_496922, EPI_ISL_496923, EPI_ISL_496924, EPI_ISL_496925, EPI_ISL_496926, EPI_ISL_496927, EPI_ISL_496928, EPI_ISL_496929, EPI_ISL_496930	Minnesota Department of Health, Public Health Laboratory	Minnesota Department of Health, Public Health Laboratory	Matt Plumb, Jacob Garfin, and Xiong Wang
	see above	Minnesota Department of Health, Public Health Laboratory	Minnesota Department of Health, Public Health Laboratory	
	EPI_ISL_496931, EPI_ISL_496932, EPI_ISL_496933, EPI_ISL_496934, EPI_ISL_496935, EPI_ISL_496936, EPI_ISL_496937, EPI_ISL_496938, EPI_ISL_496939, EPI_ISL_496940, EPI_ISL_496941, EPI_ISL_496942, EPI_ISL_496943, EPI_ISL_496945, EPI_ISL_496946, EPI_ISL_496947, EPI_ISL_496948, EPI_ISL_496949, EPI_ISL_496951, EPI_ISL_496952, EPI_ISL_496953, EPI_ISL_496954, EPI_ISL_496955, EPI_ISL_496956, EPI_ISL_496957, EPI_ISL_496958, EPI_ISL_496959, EPI_ISL_496960, EPI_ISL_496961, EPI_ISL_496963, EPI_ISL_496964, EPI_ISL_496965, EPI_ISL_496966, EPI_ISL_496967, EPI_ISL_496968, EPI_ISL_496969, EPI_ISL_496970, EPI_ISL_496972, EPI_ISL_496973, EPI_ISL_496974, EPI_ISL_496975, EPI_ISL_496976, EPI_ISL_496977, EPI_ISL_496978, EPI_ISL_496979, EPI_ISL_496980, EPI_ISL_496981, EPI_ISL_496982, EPI_ISL_496983, EPI_ISL_496984, EPI_ISL_496985, EPI_ISL_496987, EPI_ISL_496988, EPI_ISL_496989, EPI_ISL_496990, EPI_ISL_496991, EPI_ISL_496992, EPI_ISL_496993, EPI_ISL_496994, EPI_ISL_496995, EPI_ISL_496996, EPI_ISL_496997, EPI_ISL_496998, EPI_ISL_496999, EPI_ISL_497000, EPI_ISL_497002, EPI_ISL_497003, EPI_ISL_497004, EPI_ISL_497005, EPI_ISL_497006, EPI_ISL_497007, EPI_ISL_497008, EPI_ISL_497009, EPI_ISL_497010, EPI_ISL_497011, EPI_ISL_497012, EPI_ISL_497013, EPI_ISL_497014, EPI_ISL_497015, EPI_ISL_497016, EPI_ISL_497017, EPI_ISL_497018, EPI_ISL_497019, EPI_ISL_497020, EPI_ISL_497021, EPI_ISL_497022, EPI_ISL_497023, EPI_ISL_497024, EPI_ISL_497025, EPI_ISL_497026, EPI_ISL_497027, EPI_ISL_497028, EPI_ISL_497029, EPI_ISL_497030, EPI_ISL_497031, EPI_ISL_497032, EPI_ISL_497033, EPI_ISL_497034, EPI_ISL_497035, EPI_ISL_497036, EPI_ISL_497037, EPI_ISL_497038, EPI_ISL_497039, EPI_ISL_497040, EPI_ISL_497041, EPI_ISL_497042, EPI_ISL_497043, EPI_ISL_497044, EPI_ISL_497045, EPI_ISL_497046, EPI_ISL_497047, EPI_ISL_497048, EPI_ISL_497049, EPI_ISL_497050, EPI_ISL_497051, EPI_ISL_497052, EPI_ISL_497053, EPI_ISL_497054, EPI_ISL_497055, EPI_ISL_497056, EPI_ISL_497057, EPI_ISL_497058, EPI_ISL_497059, EPI_ISL_497060, EPI_ISL_497061, EPI_ISL_497062, EPI_ISL_497063, EPI_ISL_497064, EPI_ISL_497065, EPI_ISL_497066, EPI_ISL_497067, EPI_ISL_497068, EPI_ISL_497069, EPI_ISL_497070, EPI_ISL_497071, EPI_ISL_497072, EPI_ISL_497073, EPI_ISL_497074, EPI_ISL_497075, EPI_ISL_497076, EPI_ISL_497077, EPI_ISL_497078, EPI_ISL_497079, EPI_ISL_497080, EPI_ISL_497081, EPI_ISL_497082, EPI_ISL_497083, EPI_ISL_497084, EPI_ISL_497085, EPI_ISL_497086, EPI_ISL_497087, EPI_ISL_497088, EPI_ISL_497089, EPI_ISL_497090, EPI_ISL_497091, EPI_ISL_497092, EPI_ISL_497093, EPI_ISL_497094, EPI_ISL_497095, EPI_ISL_497096, EPI_ISL_497097, EPI_ISL_497098, EPI_ISL_497099, EPI_ISL_497100, EPI_ISL_497101, EPI_ISL_497102, EPI_ISL_497103, EPI_ISL_497104, EPI_ISL_497105, EPI_ISL_497106, EPI_ISL_497107, EPI_ISL_497108, EPI_ISL_497109, EPI_ISL_497110, EPI_ISL_497111, EPI_ISL_497112, EPI_ISL_497113, EPI_ISL_497114, EPI_ISL_497115, EPI_ISL_497116, EPI_ISL_497117, EPI_ISL_497118, EPI_ISL_497119, EPI_ISL_497120, EPI_ISL_497121, EPI_ISL_497122, EPI_ISL_497123, EPI_ISL_497124, EPI_ISL_497125, EPI_ISL_497126, EPI_ISL_497127, EPI_ISL_497128, EPI_ISL_497129, EPI_ISL_497130, EPI_ISL_497131, EPI_ISL_497132, EPI_ISL_497133, EPI_ISL_497134, EPI_ISL_497135, EPI_ISL_497136, EPI_ISL_497137, EPI_ISL_497138, EPI_ISL_497139, EPI_ISL_497140, EPI_ISL_497141, EPI_ISL_497142, EPI_ISL_497143, EPI_ISL_497144, EPI_ISL_497145, EPI_ISL_497146, EPI_ISL_497147, EPI_ISL_497148, EPI_ISL_497149, EPI_ISL_497150, EPI_ISL_497151, EPI_ISL_497152, EPI_ISL_497153, EPI_ISL_497154, EPI_ISL_497155, EPI_ISL_497156, EPI_ISL_497157, EPI_ISL_497158, EPI_ISL_497159, EPI_ISL_497160, EPI_ISL_497161, EPI_ISL_497162, EPI_IS			



EPI\_ISL\_497493, EPI\_ISL\_497494, EPI\_ISL\_497495, EPI\_ISL\_497496, EPI\_ISL\_497497, EPI\_ISL\_497498, EPI\_ISL\_497499, EPI\_ISL\_497500, EPI\_ISL\_497501, EPI\_ISL\_497502, EPI\_ISL\_497503, EPI\_ISL\_497504, EPI\_ISL\_497505, EPI\_ISL\_497506, EPI\_ISL\_497507, EPI\_ISL\_497508, EPI\_ISL\_497509, EPI\_ISL\_497510, EPI\_ISL\_497511, EPI\_ISL\_497512, EPI\_ISL\_497513, EPI\_ISL\_497514, EPI\_ISL\_497515, EPI\_ISL\_497516, EPI\_ISL\_497517, EPI\_ISL\_497518, EPI\_ISL\_497519, EPI\_ISL\_497520, EPI\_ISL\_497521, EPI\_ISL\_497522, EPI\_ISL\_497523, EPI\_ISL\_497524, EPI\_ISL\_497525, EPI\_ISL\_497526, EPI\_ISL\_497527, EPI\_ISL\_497528, EPI\_ISL\_497529, EPI\_ISL\_497530, EPI\_ISL\_497531, EPI\_ISL\_497532, EPI\_ISL\_497533, EPI\_ISL\_497534, EPI\_ISL\_497535, EPI\_ISL\_497536, EPI\_ISL\_497537, EPI\_ISL\_497538, EPI\_ISL\_497539, EPI\_ISL\_497540, EPI\_ISL\_497541, EPI\_ISL\_497542, EPI\_ISL\_497544, EPI\_ISL\_497545, EPI\_ISL\_497546, EPI\_ISL\_497547, EPI\_ISL\_497548, EPI\_ISL\_497549, EPI\_ISL\_497550, EPI\_ISL\_497551, EPI\_ISL\_497552, EPI\_ISL\_497553, EPI\_ISL\_497554, EPI\_ISL\_497555, EPI\_ISL\_497556, EPI\_ISL\_497557, EPI\_ISL\_497558, EPI\_ISL\_497559, EPI\_ISL\_497560, EPI\_ISL\_497561, EPI\_ISL\_497562, EPI\_ISL\_497564, EPI\_ISL\_497565, EPI\_ISL\_497567, EPI\_ISL\_497569, EPI\_ISL\_497570, EPI\_ISL\_497571, EPI\_ISL\_497573, EPI\_ISL\_497574, EPI\_ISL\_497575, EPI\_ISL\_497576, EPI\_ISL\_497577, EPI\_ISL\_497578, EPI\_ISL\_497579, EPI\_ISL\_497580, EPI\_ISL\_497581, EPI\_ISL\_497582, EPI\_ISL\_497583, EPI\_ISL\_497584, EPI\_ISL\_497585, EPI\_ISL\_497586, EPI\_ISL\_497587, EPI\_ISL\_497588, EPI\_ISL\_497589, EPI\_ISL\_497590, EPI\_ISL\_497591, EPI\_ISL\_497592, EPI\_ISL\_497593, EPI\_ISL\_497594, EPI\_ISL\_497595, EPI\_ISL\_497596, EPI\_ISL\_497598, EPI\_ISL\_497599, EPI\_ISL\_497600, EPI\_ISL\_497601, EPI\_ISL\_497603, EPI\_ISL\_497604, EPI\_ISL\_497605, EPI\_ISL\_497607, EPI\_ISL\_497608, EPI\_ISL\_497609, EPI\_ISL\_497610, EPI\_ISL\_497611, EPI\_ISL\_497612, EPI\_ISL\_497613, EPI\_ISL\_497614, EPI\_ISL\_497615, EPI\_ISL\_497616, EPI\_ISL\_497617, EPI\_ISL\_497618, EPI\_ISL\_497619, EPI\_ISL\_497620, EPI\_ISL\_497623, EPI\_ISL\_497624, EPI\_ISL\_497626, EPI\_ISL\_497628, EPI\_ISL\_497629, EPI\_ISL\_497630, EPI\_ISL\_497631, EPI\_ISL\_497632, EPI\_ISL\_497633, EPI\_ISL\_497634, EPI\_ISL\_497636, EPI\_ISL\_497637, EPI\_ISL\_497638, EPI\_ISL\_497639, EPI\_ISL\_497640, EPI\_ISL\_497641, EPI\_ISL\_497642, EPI\_ISL\_497643, EPI\_ISL\_497644, EPI\_ISL\_497645, EPI\_ISL\_497646, EPI\_ISL\_497647, EPI\_ISL\_497648, EPI\_ISL\_497649, EPI\_ISL\_497650, EPI\_ISL\_497651, EPI\_ISL\_497652, EPI\_ISL\_497654, EPI\_ISL\_497655, EPI\_ISL\_497656, EPI\_ISL\_497657, EPI\_ISL\_497658, EPI\_ISL\_497659, EPI\_ISL\_497660, EPI\_ISL\_497661, EPI\_ISL\_497662, EPI\_ISL\_497663, EPI\_ISL\_497664, EPI\_ISL\_497665, EPI\_ISL\_497667, EPI\_ISL\_497668, EPI\_ISL\_497669, EPI\_ISL\_497670, EPI\_ISL\_497671, EPI\_ISL\_497672, EPI\_ISL\_497673, EPI\_ISL\_497674, EPI\_ISL\_497675, EPI\_ISL\_497676, EPI\_ISL\_497677, EPI\_ISL\_497679, EPI\_ISL\_497680, EPI\_ISL\_497681, EPI\_ISL\_497682, EPI\_ISL\_497683, EPI\_ISL\_497684, EPI\_ISL\_497685, EPI\_ISL\_497686, EPI\_ISL\_497687, EPI\_ISL\_497688, EPI\_ISL\_497689, EPI\_ISL\_497690, EPI\_ISL\_497691, EPI\_ISL\_497692, EPI\_ISL\_497693, EPI\_ISL\_497694, EPI\_ISL\_497695, EPI\_ISL\_497696, EPI\_ISL\_497697, EPI\_ISL\_497698, EPI\_ISL\_497699, EPI\_ISL\_497700, EPI\_ISL\_497701, EPI\_ISL\_497702, EPI\_ISL\_497703, EPI\_ISL\_497704, EPI\_ISL\_497705, EPI\_ISL\_497706, EPI\_ISL\_497707, EPI\_ISL\_497708, EPI\_ISL\_497709, EPI\_ISL\_497710, EPI\_ISL\_497711, EPI\_ISL\_497712, EPI\_ISL\_497713, EPI\_ISL\_497714, EPI\_ISL\_497715, EPI\_ISL\_497716, EPI\_ISL\_497717, EPI\_ISL\_497718, EPI\_ISL\_497719, EPI\_ISL\_497720, EPI\_ISL\_497721, EPI\_ISL\_497722, EPI\_ISL\_497723, EPI\_ISL\_497724, EPI\_ISL\_497725, EPI\_ISL\_497726

see above	Washington State Department of Health	Seattle Flu Study	Deborah A. Nickerson, Chris D. Frazar, Jover Lee, Benjamin Pelle, Matthew Richardson, Amanda Adler, Elisabeth Brandstetter, Peter D. Han, Kairsten Fay, Misja Ilcisin, Kirsten Lacombe, Thomas R. Sibley, Melissa Truong, Caitlin R. Wolf, Romesh Gautom, Geoff Melly, Brian Hiatt, Philip Dykema, Scott Lindquist, Michael Boeckh, Janet A. Englund, Michael Famulare, Barry R. Lutz, Mark J. Rieder, Lea M. Starita, Matthew Thompson, Helen Y. Chu, Jay Shendure, Trevor Bedford	
EPI_ISL_529171, EPI_ISL_529173, EPI_ISL_529174, EPI_ISL_529175, EPI_ISL_529176, EPI_ISL_529178, EPI_ISL_529180, EPI_ISL_529181, EPI_ISL_529182, EPI_ISL_529183, EPI_ISL_529184, EPI_ISL_529185, EPI_ISL_529186, EPI_ISL_529187, EPI_ISL_529188, EPI_ISL_529190, EPI_ISL_529191, EPI_ISL_529192, EPI_ISL_529193, EPI_ISL_529194, EPI_ISL_529196, EPI_ISL_529197, EPI_ISL_529198	see above	South Carolina Department of Health and Environmental Control	South Carolina Department of Health and Environmental Control	Haley V. Flores



We gratefully acknowledge the following Authors from the Originating laboratories responsible for obtaining the specimens, as well as the Submitting laboratories where the genome data were generated and shared via GISAID, on which this research is based.

All Submitters of data may be contacted directly via [www.gisaid.org](http://www.gisaid.org)

Accession ID	Originating Laboratory	Submitting Laboratory	Authors
EPI_ISL_407893	Centre for Infectious Diseases and Microbiology Laboratory Services	NSW Health Pathology - Institute of Clinical Pathology and Medical Research; Westmead Hospital; University of Sydney	Eden J-S, Carter I, Rahman H, Holmes EC, Rockett R, O'Sullivan MV, Sintchenko V, Chen SC, Maddocks S, Kok J and Dwyer DE for the 2019-nCoV Study Group
EPI_ISL_407894, EPI_ISL_407896	Pathology Queensland	Public Health Virology Laboratory	Ben Huang, Alyssa Pyke, Amanda De Jong, Andrew Van Den Hurk, Carmel Taylor, David Warrilow, Doris Genge, Elisabeth Gamez, Glen Hewitson, Ian Maxwell Mackay, Inga Sultana, Jamie McMahon, Jean Barcelon, Judy Northill, Mitchell Finger, Natalie Simpson, Neelima Nair, Peter Burtonclay, Peter Moore, Sarah Wheatley, Sean Moody, Sonja Hall-Mendelin, Timothy Gardam, and Frederick Moore.
EPI_ISL_408977	Serology, Virology and OTDS Laboratories (SAVID), NSW Health Pathology Randwick	NSW Health Pathology - Institute of Clinical Pathology and Medical Research; Centre for Infectious Diseases and Microbiology Laboratory Services; Westmead Hospital; University of Sydney	Eden J-S, Carter I, Rahman H, Rawlinson W, Holmes EC, Rockett R, O'Sullivan MV, Sintchenko V, Chen SC, Maddocks S, Kok J and Dwyer DE for the 2019-nCoV Study Group*
EPI_ISL_410717, EPI_ISL_410718	Pathology Queensland	Public Health Virology Laboratory	Ben Huang, Alyssa Pyke, Amanda De Jong, Andrew Van Den Hurk, Carmel Taylor, David Warrilow, Doris Genge, Elisabeth Gamez, Glen Hewitson, Ian Maxwell Mackay, Inga Sultana, Jamie McMahon, Jean Barcelon, Judy Northill, Mitchell Finger, Natalie Simpson, Neelima Nair, Peter Burtonclay, Peter Moore, Sarah Wheatley, Sean Moody, Sonja Hall-Mendelin, Timothy Gardam, and Frederick Moore.
EPI_ISL_412975	Centre for Infectious Diseases and Microbiology Laboratory Services	NSW Health Pathology - Institute of Clinical Pathology and Medical Research; Westmead Hospital; University of Sydney	Eden J-S, Carter I, Rahman H, Holmes EC, Rockett R, O'Sullivan MV, Sintchenko V, Chen SC, Maddocks S, Kok J and Dwyer DE for the 2019-nCoV Study Group*
EPI_ISL_413213, EPI_ISL_413214	Centre for Infectious Diseases and Microbiology Laboratory Services	NSW Health Pathology - Institute of Clinical Pathology and Medical Research; Westmead Hospital; University of Sydney	
EPI_ISL_413490	Auckland Hospital	Institute of Environmental Science and Research (ESR)	Matt Storey, Xiaoyun Ren, Gary McAuliffe, Sally Roberts, Matthew Blakiston, Erasmus Smit, Lauren Jelly, Joep de Ligt
EPI_ISL_413594	Centre for Infectious Diseases and Microbiology Laboratory Services	NSW Health Pathology - Institute of Clinical Pathology and Medical Research; Westmead Hospital; University of Sydney	Rockett R, Eden J-S, Lam C, Gray K, Timms, V, Gall, M, Alicia, A, Carter I, Rahman H, Holmes EC, , O'Sullivan MV, Sintchenko V, Chen SC, Maddocks S, Kok J and Dwyer DE for the 2019-nCoV Study Group*
EPI_ISL_413595	Centre for Infectious Diseases and Microbiology Laboratory Services	NSW Health Pathology - Institute of Clinical Pathology and Medical Research; Westmead Hospital; University of Sydney	Rockett R, Eden J-S, Lam C, Gray K, Timms, V, Gall, M, Carter I, Rahman H, Holmes EC, O'Sullivan MV, Sintchenko V, Chen SC, Maddocks S, Kok J and Dwyer DE for the 2019-nCoV Study Group*
EPI_ISL_413596	Centre for Infectious Diseases and Microbiology - Public Health	NSW Health Pathology - Institute of Clinical Pathology and Medical Research; Westmead Hospital; University of Sydney	Rockett R, Eden J-S, Lam C, Gray K, Timms, V, Gall, M, Carter I, Rahman H, Holmes EC, O'Sullivan MV, Sintchenko V, Chen SC, Maddocks S, Kok J and Dwyer DE for the 2019-nCoV Study Group*
EPI_ISL_413597	Centre for Infectious Diseases and Microbiology - Public Health	NSW Health Pathology - Institute of Clinical Pathology and Medical Research; Westmead Hospital; University of Sydney	Lam C, Eden J-S, Rockett R, Gray K, Timms, V, Gall, M, Carter I, Rahman H, Holmes EC, O'Sullivan MV, Sintchenko V, Chen SC, Maddocks S, Kok J and Dwyer DE for the 2019-nCoV Study Group*
EPI_ISL_413598	Centre for Infectious Diseases and Microbiology - Public Health	NSW Health Pathology - Institute of Clinical Pathology and Medical Research; Westmead Hospital; University of Sydney	Gray K, Eden J-S, Lam C, Rockett R, Timms, V, Gall, M, Carter I, Rahman H, Holmes EC, O'Sullivan MV, Sintchenko V, Chen SC, Maddocks S, Kok J and Dwyer DE for the 2019-nCoV Study Group*
EPI_ISL_413599	Centre for Infectious Diseases and Microbiology - Public Health	NSW Health Pathology - Institute of Clinical Pathology and Medical Research; Westmead Hospital; University of Sydney	Timms, V, Eden J-S, Lam C, Gray K, Rockett R, Gall, M, Carter I, Rahman H, Holmes EC, O'Sullivan MV, Sintchenko V, Chen SC, Maddocks S, Kok J and Dwyer DE for the 2019-nCoV Study Group*
EPI_ISL_413600	Centre for Infectious Diseases and Microbiology - Public Health	NSW Health Pathology - Institute of Clinical Pathology and Medical Research; Westmead Hospital; University of Sydney	Gall, M, Eden J-S, Lam C, Gray K, Timms, V, Rockett R, Carter I, Rahman H, Holmes EC, O'Sullivan MV, Sintchenko V, Chen SC, Maddocks S, Kok J and Dwyer DE for the 2019-nCoV Study Group*
EPI_ISL_414414	Pathology Queensland	Public Health Virology Laboratory	Bixing Huang, Alyssa Pyke, Amanda De Jong, Andrew Van Den Hurk, Carmel Taylor, David Warrilow, Doris Genge, Elisabeth Gamez, Glen Hewitson, Ian Maxwell Mackay, Inga Sultana, Jamie McMahon, Jean Barcelon, Judy Northill, Mitchell Finger, Natalie Simpson, Neelima Nair, Peter Burtonclay, Peter Moore, Sarah Wheatley, Sean Moody, Sonja Hall-Mendelin, Timothy Gardam, and Frederick Moore
EPI_ISL_416410, EPI_ISL_416411, EPI_ISL_416412, EPI_ISL_416413, EPI_ISL_416415	Victorian Infectious Diseases Reference Laboratory (VIDRL)	Victorian Infectious Diseases Reference Laboratory and Microbiological Diagnostic Unit Public Health Laboratory, Doherty Institute	Caly L., Seemann T., Schultz M., Druce J., Taiaroa, G.
EPI_ISL_416514	Victorian Infectious Diseases Reference Laboratory (VIDRL)	Victorian Infectious Diseases Reference Laboratory and Microbiological Diagnostic Unit Public Health Laboratory, Doherty Institute	Caly L., Seemann T., Schultz M., Taiaroa, G., Druce J.
EPI_ISL_416519	Auckland Hospital	Institute of Environmental Science and Research (ESR)	Matt Storey, Xiaoyun Ren, Gary McAuliffe, Sally Roberts, Matthew Blakiston, Erasmus Smit, Lauren Jelly, Joep de Ligt
EPI_ISL_416538	Wellington Hospital	Institute of Environmental Science and Research (ESR)	Wellington SCL, Wellington Hospital, Riddiford Street, Newtown, Wellington 6021, New Zealand
EPI_ISL_416539	Wellington Hospital	Institute of Environmental Science and Research (ESR)	Matt Storey, Xiaoyun Ren, Craig Thornley, Maxim Bloomfield, Erasmus Smit, Lauren Jelly, Joep de Ligt
EPI_ISL_417030	Centre for Infectious Diseases and Microbiology Laboratory Services	NSW Health Pathology - Institute of Clinical Pathology and Medical Research; Westmead Hospital; University of Sydney	Eden J-S, Rockett R, Carter I, Rahman H, Holmes EC, O'Sullivan MV, Sintchenko V, Chen SC, Maddocks S, Kok J and Dwyer DE for the 2019-nCoV Study Group*
EPI_ISL_417031	Pathology Queensland	Public Health Virology Laboratory	Bixing Huang, Alyssa Pyke, Amanda De Jong, Andrew Van Den Hurk, Carmel Taylor, David Warrilow, Doris Genge, Elisabeth Gamez, Glen Hewitson, Ian Maxwell Mackay, Inga Sultana, Jamie McMahon, Jean Barcelon, Judy Northill, Mitchell Finger, Natalie Simpson, Neelima Nair, Peter Burtonclay, Peter Moore, Sarah Wheatley, Sean Moody, Sonja Hall-Mendelin, Timothy Gardam, and Frederick Moore
EPI_ISL_417032	Rockhampton Base Hospital	Public Health Virology Laboratory	Bixing Huang, Alyssa Pyke, Amanda De Jong, Andrew Van Den Hurk, Carmel Taylor, David Warrilow, Doris Genge, Elisabeth Gamez, Glen Hewitson, Ian Maxwell Mackay, Inga Sultana, Jamie McMahon, Jean Barcelon, Judy Northill, Mitchell Finger, Natalie Simpson, Neelima Nair, Peter Burtonclay, Peter Moore, Sarah Wheatley, Sean Moody, Sonja Hall-Mendelin, Timothy Gardam, and Frederick Moore
EPI_ISL_417033	Sullivan Nicolaides Pathology	Public Health Virology Laboratory	Bixing Huang, Alyssa Pyke, Amanda De Jong, Andrew Van Den Hurk, Carmel Taylor, David Warrilow, Doris Genge, Elisabeth Gamez, Glen Hewitson, Ian Maxwell Mackay, Inga Sultana, Jamie McMahon, Jean Barcelon, Judy Northill, Mitchell Finger, Natalie Simpson, Neelima Nair, Peter Burtonclay, Peter Moore, Sarah Wheatley, Sean Moody, Sonja Hall-Mendelin, Timothy Gardam, and Frederick Moore
EPI_ISL_417211, EPI_ISL_417212	Dunedin Hospital	University of Otago	M.E. Quiñones-Mateu, B. Lawley, J. Grant, R. Harfoot, J. Ussher
EPI_ISL_417383	Centre for Infectious Diseases and Microbiology Public Health	NSW Health Pathology - Institute of Clinical Pathology and Medical Research; Westmead Hospital; University of Sydney	Rockett R, Eden J-S, Lam C, Gray K, Timms V, Gall M, Arnott A, Sadsad R, Carter I, Rahman H, Holmes EC, O'Sullivan MV, Sintchenko V, Chen SC, Maddocks S, Kok J and Dwyer DE for the 2019-nCoV Study Group
EPI_ISL_417384	Centre for Infectious Diseases and Microbiology Public Health	NSW Health Pathology - Institute of Clinical Pathology and Medical Research; Westmead Hospital; University of Sydney	Eden J-S, Lam C, Gray K, Timms V, Gall M, Arnott A, Sadsad R, Carter I, Rahman H, Holmes EC, O'Sullivan MV, Sintchenko V, Chen SC, Maddocks S, Kok J, Dwyer DE and Rockett R for the 2019-nCoV Study Group
EPI_ISL_417385	Centre for Infectious Diseases and Microbiology Public Health	NSW Health Pathology - Institute of Clinical Pathology and Medical Research; Westmead Hospital; University of Sydney	Lam C, Gray K, Timms V, Gall M, Arnott A, Sadsad R, Carter I, Rahman H, Holmes EC, O'Sullivan MV, Sintchenko V, Chen SC, Maddocks S, Kok J, Dwyer DE, Rockett R and Eden J-S for the 2019-nCoV Study Group
EPI_ISL_417386	Centre for Infectious Diseases and Microbiology Public Health	NSW Health Pathology - Institute of Clinical Pathology and Medical Research; Westmead Hospital; University of Sydney	Gray K, Timms V, Gall M, Arnott A, Sadsad R, Carter I, Rahman H, Holmes EC, O'Sullivan MV, Sintchenko V, Chen SC, Maddocks S, Kok J, Dwyer DE, Rockett R, Eden J-S and Lam C for the 2019-nCoV Study Group
EPI_ISL_417387	Centre for Infectious Diseases and Microbiology Public Health	NSW Health Pathology - Institute of Clinical Pathology and Medical Research; Westmead Hospital; University of Sydney	Timms V, Gall M, Arnott A, Sadsad R, Carter I, Rahman H, Holmes EC, O'Sullivan MV, Sintchenko V, Chen SC, Maddocks S, Kok J, Dwyer DE, Rockett R, Eden J-S, Lam C and Gray K for the 2019-nCoV Study Group
EPI_ISL_417388	Centre for Infectious Diseases and Microbiology Public Health	NSW Health Pathology - Institute of Clinical Pathology and Medical Research; Westmead Hospital; University of Sydney	Gall M, Arnott A, Sadsad R, Carter I, Rahman H, Holmes EC, O'Sullivan MV, Sintchenko V, Chen SC, Maddocks S, Kok J, Dwyer DE, Rockett R, Eden J-S, Lam C, Gray K and Timms V for the 2019-nCoV Study Group
EPI_ISL_417389	Centre for Infectious Diseases and Microbiology Public Health	NSW Health Pathology - Institute of Clinical Pathology and Medical Research; Westmead Hospital; University of Sydney	Arnott A, Sadsad R, Carter I, Rahman H, Holmes EC, O'Sullivan MV, Sintchenko V, Chen SC, Maddocks S, Kok J, Dwyer DE, Rockett R, Eden J-S, Lam C, Gray K, Timms V and Gall M for the 2019-nCoV Study Group
EPI_ISL_417390	Centre for Infectious Diseases and Microbiology Public Health	NSW Health Pathology - Institute of Clinical Pathology and Medical Research; Westmead Hospital; University of Sydney	Sadsad R, Carter I, Rahman H, Holmes EC, O'Sullivan MV, Sintchenko V, Chen SC, Maddocks S, Kok J, Dwyer DE, Rockett R, Eden J-S, Lam C, Gray K, Timms V, Gall M and Arnott A for the 2019-nCoV Study Group
EPI_ISL_417391	Centre for Infectious Diseases and Microbiology Public Health	NSW Health Pathology - Institute of Clinical Pathology and Medical Research; Westmead Hospital; University of Sydney	Carter I, Rahman H, Holmes EC, O'Sullivan MV, Sintchenko V, Chen SC, Maddocks S, Kok J, Dwyer DE, Rockett R, Eden J-S, Lam C, Gray K, Timms V, Gall M, Arnott A and Sadsad R for the 2019-nCoV Study Group
EPI_ISL_417392	Centre for Infectious Diseases and Microbiology Public Health	NSW Health Pathology - Institute of Clinical Pathology and Medical Research; Westmead Hospital; University of Sydney	Rahman H, Holmes EC, O'Sullivan MV, Sintchenko V, Chen SC, Maddocks S, Kok J, Dwyer DE, Rockett R, Eden J-S, Lam C, Gray K, Timms V, Gall M, Arnott A, Sadsad R and Carter I for the 2019-nCoV Study Group
EPI_ISL_417393	Centre for Infectious Diseases and Microbiology Public Health	NSW Health Pathology - Institute of Clinical Pathology and Medical Research; Westmead Hospital; University of Sydney	Holmes EC, O'Sullivan MV, Sintchenko V, Chen SC, Maddocks S, Kok J, Dwyer DE, Rockett R, Eden J-S, Lam C, Gray K, Timms V, Gall M, Arnott A, Sadsad R, Carter I and Rahman H for the 2019-nCoV Study Group
EPI_ISL_417394	Centre for Infectious Diseases and Microbiology Public Health	NSW Health Pathology - Institute of Clinical Pathology and Medical Research; Westmead Hospital; University of Sydney	O'Sullivan MV, Sintchenko V, Chen SC, Maddocks S, Kok J, Dwyer DE, Rockett R, Eden J-S, Lam C, Gray K, Timms V, Gall M, Arnott A, Sadsad R, Carter I, Rahman H and Holmes EC for the 2019-nCoV Study Group
EPI_ISL_417395	Centre for Infectious Diseases and Microbiology Public Health	NSW Health Pathology - Institute of Clinical Pathology and Medical Research; Westmead Hospital; University of Sydney	Sintchenko V, Chen SC, Maddocks S, Kok J, Dwyer DE, Rockett R, Eden J-S, Lam C, Gray K, Timms V, Gall M, Arnott A, Sadsad R, Carter I, Rahman H, Holmes EC and O'Sullivan MV for the 2019-nCoV Study Group
EPI_ISL_417396	Centre for Infectious Diseases and Microbiology Public Health	NSW Health Pathology - Institute of Clinical Pathology and Medical Research; Westmead Hospital; University of Sydney	Chen SC, Maddocks S, Kok J, Dwyer DE, Rockett R, Eden J-S, Lam C, Gray K, Timms V, Gall M, Arnott A, Sadsad R, Carter I, Rahman H, Holmes EC, O'Sullivan MV and Sintchenko V for the 2019-nCoV Study Group
EPI_ISL_417397	Centre for Infectious Diseases and Microbiology Public Health	NSW Health Pathology - Institute of Clinical Pathology and Medical Research; Westmead Hospital; University of Sydney	Maddocks S, Kok J, Dwyer DE, Rockett R, Eden J-S, Lam C, Gray K, Timms V, Gall M, Arnott A, Sadsad R, Carter I, Rahman H, Holmes EC, O'Sullivan MV, Sintchenko V and Chen SC for the 2019-nCoV Study Group
EPI_ISL_417398	Centre for Infectious Diseases and Microbiology Public Health	NSW Health Pathology - Institute of Clinical Pathology and Medical Research; Westmead Hospital; University of Sydney	Kok J, Dwyer DE, Rockett R, Eden J-S, Lam C, Gray K, Timms V, Gall M, Arnott A, Sadsad R, Carter I, Rahman H, Holmes EC, O'Sullivan MV, Sintchenko V, Chen SC and Maddocks S for the 2019-nCoV Study Group



EPI_ISL_417399	Centre for Infectious Diseases and Microbiology Public Health	NSW Health Pathology - Institute of Clinical Pathology and Medical Research; Westmead Hospital; University of Sydney	Dwyer DE, Rockett R, Eden J-S, Lam C, Gray K, Timms V, Gall M, Arnott A, Sadsad R, Carter I, Rahman H, Holmes EC, O'Sullivan MV, Sintchenko V, Chen SC, Maddocks S and Kok J for the 2019-nCoV Study Group	
EPI_ISL_417400	Centre for Infectious Diseases and Microbiology Public Health	NSW Health Pathology - Institute of Clinical Pathology and Medical Research; Westmead Hospital; University of Sydney	Rockett R, Eden J-S, Lam C, Gray K, Timms V, Gall M, Arnott A, Sadsad R, Carter I, Rahman H, Holmes EC, O'Sullivan MV, Sintchenko V, Chen SC, Maddocks S, Kok J and Dwyer DE for the 2019-nCoV Study Group	
EPI_ISL_417401	Centre for Infectious Diseases and Microbiology Public Health	NSW Health Pathology - Institute of Clinical Pathology and Medical Research; Westmead Hospital; University of Sydney	Eden J-S, Lam C, Gray K, Timms V, Gall M, Arnott A, Sadsad R, Carter I, Rahman H, Holmes EC, O'Sullivan MV, Sintchenko V, Chen SC, Maddocks S, Kok J, Dwyer DE and Rockett R for the 2019-nCoV Study Group	
EPI_ISL_417402	Centre for Infectious Diseases and Microbiology Public Health	NSW Health Pathology - Institute of Clinical Pathology and Medical Research; Westmead Hospital; University of Sydney	Lam C, Gray K, Timms V, Gall M, Arnott A, Sadsad R, Carter I, Rahman H, Holmes EC, O'Sullivan MV, Sintchenko V, Chen SC, Maddocks S, Kok J, Dwyer DE, Rockett R and Eden J-S for the 2019-nCoV Study Group	
EPI_ISL_417403	Centre for Infectious Diseases and Microbiology Public Health	NSW Health Pathology - Institute of Clinical Pathology and Medical Research; Westmead Hospital; University of Sydney	Gray K, Timms V, Gall M, Arnott A, Sadsad R, Carter I, Rahman H, Holmes EC, O'Sullivan MV, Sintchenko V, Chen SC, Maddocks S, Kok J, Dwyer DE, Rockett R, Eden J-S and Lam C for the 2019-nCoV Study Group	
EPI_ISL_417404	Centre for Infectious Diseases and Microbiology Public Health	NSW Health Pathology - Institute of Clinical Pathology and Medical Research; Westmead Hospital; University of Sydney	Timms V, Gall M, Arnott A, Sadsad R, Carter I, Rahman H, Holmes EC, O'Sullivan MV, Sintchenko V, Chen SC, Maddocks S, Kok J, Dwyer DE, Rockett R, Eden J-S, Lam C and Gray K for the 2019-nCoV Study Group	
EPI_ISL_417405	Centre for Infectious Diseases and Microbiology Public Health	NSW Health Pathology - Institute of Clinical Pathology and Medical Research; Westmead Hospital; University of Sydney	Gall M, Arnott A, Sadsad R, Carter I, Rahman H, Holmes EC, O'Sullivan MV, Sintchenko V, Chen SC, Maddocks S, Kok J, Dwyer DE, Rockett R, Eden J-S, Lam C, Gray K and Timms V for the 2019-nCoV Study Group	
EPI_ISL_417406	Centre for Infectious Diseases and Microbiology Public Health	NSW Health Pathology - Institute of Clinical Pathology and Medical Research; Westmead Hospital; University of Sydney	Arnott A, Sadsad R, Carter I, Rahman H, Holmes EC, O'Sullivan MV, Sintchenko V, Chen SC, Maddocks S, Kok J, Dwyer DE, Rockett R, Eden J-S, Lam C, Gray K, Timms V and Gall M for the 2019-nCoV Study Group	
EPI_ISL_417407	Centre for Infectious Diseases and Microbiology Public Health	NSW Health Pathology - Institute of Clinical Pathology and Medical Research; Westmead Hospital; University of Sydney	Sadsad R, Carter I, Rahman H, Holmes EC, O'Sullivan MV, Sintchenko V, Chen SC, Maddocks S, Kok J, Dwyer DE, Rockett R, Eden J-S, Lam C, Gray K, Timms V, Gall M and Arnott A for the 2019-nCoV Study Group	
EPI_ISL_417408	Centre for Infectious Diseases and Microbiology Public Health	NSW Health Pathology - Institute of Clinical Pathology and Medical Research; Westmead Hospital; University of Sydney	Carter I, Rahman H, Holmes EC, O'Sullivan MV, Sintchenko V, Chen SC, Maddocks S, Kok J, Dwyer DE, Rockett R, Eden J-S, Lam C, Gray K, Timms V, Gall M, Arnott A and Sadsad R for the 2019-nCoV Study Group	
EPI_ISL_417409	Centre for Infectious Diseases and Microbiology Public Health	NSW Health Pathology - Institute of Clinical Pathology and Medical Research; Westmead Hospital; University of Sydney	Rahman H, Holmes EC, O'Sullivan MV, Sintchenko V, Chen SC, Maddocks S, Kok J, Dwyer DE, Rockett R, Eden J-S, Lam C, Gray K, Timms V, Gall M, Arnott A, Sadsad R and Carter I for the 2019-nCoV Study Group	
EPI_ISL_417410	Centre for Infectious Diseases and Microbiology Public Health	NSW Health Pathology - Institute of Clinical Pathology and Medical Research; Westmead Hospital; University of Sydney	Holmes EC, O'Sullivan MV, Sintchenko V, Chen SC, Maddocks S, Kok J, Dwyer DE, Rockett R, Eden J-S, Lam C, Gray K, Timms V, Gall M, Arnott A, Sadsad R, Carter I and Rahman H for the 2019-nCoV Study Group	
EPI_ISL_417411	Centre for Infectious Diseases and Microbiology Public Health	NSW Health Pathology - Institute of Clinical Pathology and Medical Research; Westmead Hospital; University of Sydney	O'Sullivan MV, Sintchenko V, Chen SC, Maddocks S, Kok J, Dwyer DE, Rockett R, Eden J-S, Lam C, Gray K, Timms V, Gall M, Arnott A, Sadsad R, Carter I, Rahman H and Holmes EC for the 2019-nCoV Study Group	
EPI_ISL_417412	Centre for Infectious Diseases and Microbiology Public Health	NSW Health Pathology - Institute of Clinical Pathology and Medical Research; Westmead Hospital; University of Sydney	Sintchenko V, Chen SC, Maddocks S, Kok J, Dwyer DE, Rockett R, Eden J-S, Lam C, Gray K, Timms V, Gall M, Arnott A, Sadsad R, Carter I, Rahman H, Holmes EC and O'Sullivan MV for the 2019-nCoV Study Group	
EPI_ISL_418799, EPI_ISL_418801	Mater Pathology	Public Health Virology Laboratory	Bixing Huang, Alyssa Pyke, Amanda De Jong, Andrew Van Den Hurk, Carmel Taylor, David Warrilow, Doris Genge, Elisabeth Gamez, Glen Hewitson, Ian Maxwell Mackay, Inga Sultana, Jamie McMahon, Jean Barcelon, Judy Northill, Mitchell Finger, Natalie Simpson, Neelima Nair, Peter Burtonclay, Peter Moore, Sarah Wheatley, Sean Moody, Sonja Hall-Mendelin, Timothy Gardam, and Frederick Moore	
EPI_ISL_418802, EPI_ISL_418803, EPI_ISL_418804, EPI_ISL_418807, EPI_ISL_418808	Pathology Queensland	Public Health Virology Laboratory	Bixing Huang, Alyssa Pyke, Amanda De Jong, Andrew Van Den Hurk, Carmel Taylor, David Warrilow, Doris Genge, Elisabeth Gamez, Glen Hewitson, Ian Maxwell Mackay, Inga Sultana, Jamie McMahon, Jean Barcelon, Judy Northill, Mitchell Finger, Natalie Simpson, Neelima Nair, Peter Burtonclay, Peter Moore, Sarah Wheatley, Sean Moody, Sonja Hall-Mendelin, Timothy Gardam, and Frederick Moore	
EPI_ISL_419714, EPI_ISL_419715, EPI_ISL_419716, EPI_ISL_419717, EPI_ISL_419718, EPI_ISL_419719, EPI_ISL_419720, EPI_ISL_419721, EPI_ISL_419722, EPI_ISL_419723, EPI_ISL_419725, EPI_ISL_419726, EPI_ISL_419727, EPI_ISL_419728, EPI_ISL_419729, EPI_ISL_419730, EPI_ISL_419731, EPI_ISL_419732	see above	Microbiological Diagnostic Unit Public Health Laboratory	Seemann T., Schultz M., Sait, M., Sherry, N.	
EPI_ISL_419733, EPI_ISL_419736, EPI_ISL_419737, EPI_ISL_419739, EPI_ISL_419740, EPI_ISL_419741, EPI_ISL_419742, EPI_ISL_419743, EPI_ISL_419744, EPI_ISL_419745, EPI_ISL_419746, EPI_ISL_419747, EPI_ISL_419748, EPI_ISL_419749, EPI_ISL_419750, EPI_ISL_419751, EPI_ISL_419752, EPI_ISL_419753, EPI_ISL_419754, EPI_ISL_419755, EPI_ISL_419756, EPI_ISL_419757, EPI_ISL_419758, EPI_ISL_419759, EPI_ISL_419760, EPI_ISL_419761, EPI_ISL_419762, EPI_ISL_419763, EPI_ISL_419764, EPI_ISL_419765, EPI_ISL_419766, EPI_ISL_419767, EPI_ISL_419768, EPI_ISL_419769, EPI_ISL_419770, EPI_ISL_419771, EPI_ISL_419772, EPI_ISL_419773, EPI_ISL_419774, EPI_ISL_419775, EPI_ISL_419776, EPI_ISL_419777, EPI_ISL_419778, EPI_ISL_419779, EPI_ISL_419780, EPI_ISL_419781, EPI_ISL_419782, EPI_ISL_419783, EPI_ISL_419784, EPI_ISL_419785, EPI_ISL_419786, EPI_ISL_419787, EPI_ISL_419788, EPI_ISL_419789, EPI_ISL_419790, EPI_ISL_419791, EPI_ISL_419792, EPI_ISL_419793, EPI_ISL_419794, EPI_ISL_419795, EPI_ISL_419796, EPI_ISL_419797, EPI_ISL_419798, EPI_ISL_419800, EPI_ISL_419801, EPI_ISL_419802, EPI_ISL_419803, EPI_ISL_419804, EPI_ISL_419805, EPI_ISL_419806, EPI_ISL_419807, EPI_ISL_419808, EPI_ISL_419809, EPI_ISL_419810, EPI_ISL_419811, EPI_ISL_419812, EPI_ISL_419813, EPI_ISL_419814, EPI_ISL_419816, EPI_ISL_419817, EPI_ISL_419819, EPI_ISL_419820, EPI_ISL_419821, EPI_ISL_419822	see above	Victorian Infectious Diseases Reference Laboratory (VIDRL)	Victorian Infectious Diseases Reference Laboratory and Microbiological Diagnostic Unit Public Health Laboratory, Doherty Institute	Caly L., Seemann T., Sait, M., Schultz M., Druce J., Sherry, N.
EPI_ISL_419823, EPI_ISL_419824, EPI_ISL_419825	Microbiological Diagnostic Unit Public Health Laboratory	Microbiological Diagnostic Unit Public Health Laboratory	Seemann T., Schultz M., Sait, M., Sherry, N.	
EPI_ISL_419826	Victorian Infectious Diseases Reference Laboratory (VIDRL)	Victorian Infectious Diseases Reference Laboratory and Microbiological Diagnostic Unit Public Health Laboratory, Doherty Institute	Caly L., Seemann T., Sait, M., Schultz M., Druce J., Sherry, N.	
EPI_ISL_419827, EPI_ISL_419828, EPI_ISL_419829, EPI_ISL_419830	Microbiological Diagnostic Unit Public Health Laboratory	Microbiological Diagnostic Unit Public Health Laboratory	Seemann T., Schultz M., Sait, M., Sherry, N.	
EPI_ISL_419831, EPI_ISL_419832	Royal Darwin Hospital	Victorian Infectious Diseases Reference Laboratory and Microbiological Diagnostic Unit Public Health Laboratory, Doherty Institute	Meumann, E., Seemann T., Sait, M., Schultz M., Caly L., Druce J.	
EPI_ISL_419834	Victorian Infectious Diseases Reference Laboratory (VIDRL)	Victorian Infectious Diseases Reference Laboratory and Microbiological Diagnostic Unit Public Health Laboratory, Doherty Institute	Caly L., Seemann T., Sait, M., Schultz M., Druce J., Sherry, N.	
EPI_ISL_419835	Royal Darwin Hospital	Victorian Infectious Diseases Reference Laboratory and Microbiological Diagnostic Unit Public Health Laboratory, Doherty Institute	Meumann, E., Seemann T., Sait, M., Schultz M., Caly L., Druce J.	
EPI_ISL_419836, EPI_ISL_419837, EPI_ISL_419838, EPI_ISL_419839, EPI_ISL_419840, EPI_ISL_419841, EPI_ISL_419842, EPI_ISL_419843, EPI_ISL_419844, EPI_ISL_419845, EPI_ISL_419846, EPI_ISL_419847, EPI_ISL_419848, EPI_ISL_419849, EPI_ISL_419850, EPI_ISL_419851, EPI_ISL_419852, EPI_ISL_419853, EPI_ISL_419854, EPI_ISL_419855, EPI_ISL_419856, EPI_ISL_419857, EPI_ISL_419859, EPI_ISL_419860, EPI_ISL_419861, EPI_ISL_419862, EPI_ISL_419863, EPI_ISL_419864, EPI_ISL_419865, EPI_ISL_419866, EPI_ISL_419867, EPI_ISL_419868, EPI_ISL_419869, EPI_ISL_419870, EPI_ISL_419871, EPI_ISL_419872, EPI_ISL_419873, EPI_ISL_419874, EPI_ISL_419875, EPI_ISL_419876, EPI_ISL_419877, EPI_ISL_419878, EPI_ISL_419879, EPI_ISL_419880, EPI_ISL_419881, EPI_ISL_419882, EPI_ISL_419883, EPI_ISL_419884, EPI_ISL_419885, EPI_ISL_419886, EPI_ISL_419887, EPI_ISL_419888, EPI_ISL_419889, EPI_ISL_419890, EPI_ISL_419891, EPI_ISL_419892, EPI_ISL_419893, EPI_ISL_419894, EPI_ISL_419895, EPI_ISL_419896, EPI_ISL_419897, EPI_ISL_419898, EPI_ISL_419899, EPI_ISL_419900, EPI_ISL_419901, EPI_ISL_419902, EPI_ISL_419903, EPI_ISL_419904, EPI_ISL_419905, EPI_ISL_419906, EPI_ISL_419907, EPI_ISL_419908, EPI_ISL_419909, EPI_ISL_419910, EPI_ISL_419911, EPI_ISL_419912, EPI_ISL_419913, EPI_ISL_419914, EPI_ISL_419915, EPI_ISL_419916, EPI_ISL_419917, EPI_ISL_419918, EPI_ISL_419919, EPI_ISL_419920, EPI_ISL_419921, EPI_ISL_419922, EPI_ISL_419923, EPI_ISL_419924, EPI_ISL_419925, EPI_ISL_419926, EPI_ISL_419927, EPI_ISL_419928, EPI_ISL_419929, EPI_ISL_419930, EPI_ISL_419931, EPI_ISL_419932, EPI_ISL_419933, EPI_ISL_419934, EPI_ISL_419935, EPI_ISL_419936, EPI_ISL_419937, EPI_ISL_419938, EPI_ISL_419939, EPI_ISL_419940, EPI_ISL_419941, EPI_ISL_419942, EPI_ISL_419943, EPI_ISL_419944, EPI_ISL_419945, EPI_ISL_419946, EPI_ISL_419947, EPI_ISL_419948, EPI_ISL_419949, EPI_ISL_419950, EPI_ISL_419951, EPI_ISL_419952, EPI_ISL_419953, EPI_ISL_419954, EPI_ISL_419955, EPI_ISL_419956, EPI_ISL_419957, EPI_ISL_419958, EPI_ISL_419959, EPI_ISL_419960, EPI_ISL_419961, EPI_ISL_419962, EPI_ISL_419963, EPI_ISL_419964, EPI_ISL_419965, EPI_ISL_419966, EPI_ISL_419967, EPI_ISL_419968, EPI_ISL_419969, EPI_ISL_419970, EPI_ISL_419971, EPI_ISL_419972, EPI_ISL_419973, EPI_ISL_419974, EPI_ISL_419975, EPI_ISL_419976, EPI_ISL_419977, EPI_ISL_419978, EPI_ISL_419979	see above	Victorian Infectious Diseases Reference Laboratory (VIDRL)	Victorian Infectious Diseases Reference Laboratory and Microbiological Diagnostic Unit Public Health Laboratory, Doherty Institute	Caly L., Seemann T., Sait, M., Schultz M., Druce J., Sherry, N.
EPI_ISL_419980	Microbiological Diagnostic Unit Public Health Laboratory	Microbiological Diagnostic Unit Public Health Laboratory	Seemann T., Schultz M., Sait, M., Sherry, N.	
EPI_ISL_419982, EPI_ISL_419983, EPI_ISL_419984, EPI_ISL_419985, EPI_ISL_419986, EPI_ISL_419987, EPI_ISL_419988, EPI_ISL_419989, EPI_ISL_419990, EPI_ISL_419991, EPI_ISL_419992, EPI_ISL_419993, EPI_ISL_419994, EPI_ISL_419995, EPI_ISL_419996, EPI_ISL_419997, EPI_ISL_419998	see above	Victorian Infectious Diseases Reference Laboratory (VIDRL)	Caly L., Seemann T., Sait, M., Schultz M., Druce J., Sherry, N.	
EPI_ISL_419999, EPI_ISL_420000, EPI_ISL_420001, EPI_ISL_420002, EPI_ISL_420003	Microbiological Diagnostic Unit Public Health Laboratory	Microbiological Diagnostic Unit Public Health Laboratory	Seemann T., Schultz M., Sait, M., Sherry, N.	
EPI_ISL_420004, EPI_ISL_420005	Victorian Infectious Diseases Reference Laboratory (VIDRL)	Victorian Infectious Diseases Reference Laboratory and Microbiological Diagnostic Unit Public Health Laboratory, Doherty Institute	Caly L., Seemann T., Sait, M., Schultz M., Druce J., Sherry, N.	
EPI_ISL_420006, EPI_ISL_420007, EPI_ISL_420008, EPI_ISL_420009, EPI_ISL_420010, EPI_ISL_420011, EPI_ISL_420012, EPI_ISL_420013, EPI_ISL_420014, EPI_ISL_420015, EPI_ISL_420016, EPI_ISL_420017	see above	Microbiological Diagnostic Unit Public Health Laboratory	Seemann T., Schultz M., Sait, M., Sherry, N.	
EPI_ISL_420036	Victorian Infectious Diseases Reference Laboratory (VIDRL)	Victorian Infectious Diseases Reference Laboratory and Microbiological Diagnostic Unit Public Health Laboratory, Doherty Institute	Caly L., Seemann T., Sait, M., Schultz M., Druce J., Sherry, N.	
EPI_ISL_420456	PathWest Laboratory Medicine WA	PathWest Laboratory Medicine WA	Chisha Sikazwe, Jurissa Lang, Avram Levy, David Smith and David Speers	
EPI_ISL_420531	Department of Microbiology, PathWest QEII Medical Centre	Department of Microbiology, PathWest QEII Medical Centre	Chisha Sikazwe, Jurissa Lang, Avram Levy, David Speers and David Smith	
EPI_ISL_420532	Department of Microbiology, PathWest QEII Medical Centre	Department of Microbiology, PathWest QEII Medical Centre	Chisha Sikazwe, Jurissa Lang, Avram Levy, David Speers and David Smith	
EPI_ISL_420533	Department of Microbiology, PathWest QEII Medical Centre	Department of Microbiology, PathWest QEII Medical Centre	Chisha Sikazwe, Jurissa Lang, Avram Levy, David Speers and David Smith	
EPI_ISL_420534	Department of Microbiology, PathWest QEII Medical Centre	Department of Microbiology, PathWest QEII Medical Centre	Chisha Sikazwe, Jurissa Lang, Avram Levy, David Speers and David Smith	
EPI_ISL_420536, EPI_ISL_420537, EPI_ISL_420538	Department of Microbiology, PathWest QEII Medical Centre	Department of Microbiology, PathWest QEII Medical Centre	Chisha Sikazwe, Jurissa Lang, Avram Levy, David Speers and David Smith	
EPI_ISL_420539	Department of Microbiology, PathWest QEII Medical Centre	Department of Microbiology, PathWest QEII Medical Centre	Chisha Sikazwe, Jurissa Lang, Avram Levy, David Speers and David Smith	
EPI_ISL_420855, EPI_ISL_420876, EPI_ISL_420877	Geelong Centre for Emerging Infectious Diseases	Geelong Centre for Emerging Infectious Diseases	Chamings,A., Raj Bhatta T., Alexandersen S.	



EPI_ISL_420878, EPI_ISL_420879	Mater Pathology	Public Health Virology Laboratory	Bixing Huang, Alyssa Pyke, Amanda De Jong, Andrew Van Den Hurk, Carmel Taylor, David Warriolow, Doris Genge, Elisabetha Gamez, Glen Hewitson, Ian Maxwell Mackay, Inga Sultana, Jamie McMahon, Jean Barcelon, Judy Northill, Mitchell Finger, Natalie Simpson, Neelima Nair, Peter Burtonclay, Peter Moore, Sarah Wheatley, Sean Moody, Sonja Hall-Mendelin, Timothy Gardam, and Frederick Moore
EPI_ISL_421636	Pathology North	Public Health Virology Laboratory	Bixing Huang, Alyssa Pyke, Amanda De Jong, Andrew Van Den Hurk, Carmel Taylor, David Warriolow, Doris Genge, Elisabetha Gamez, Glen Hewitson, Ian Maxwell Mackay, Inga Sultana, Jamie McMahon, Jean Barcelon, Judy Northill, Mitchell Finger, Natalie Simpson, Neelima Nair, Peter Burtonclay, Peter Moore, Sarah Wheatley, Sean Moody, Sonja Hall-Mendelin, Timothy Gardam, and Frederick Moore
EPI_ISL_426634, EPI_ISL_426635, EPI_ISL_426636	Royal Darwin Hospital Pathology	Microbiological Diagnostic Unit Public Health Laboratory and Victorian Infectious Diseases Reference Laboratory, Doherty Institute	Meumann, E., Caly L., Seemann T., Sait, M., Schultz M., Druce J., Sherry, N.
EPI_ISL_426637, EPI_ISL_426638, EPI_ISL_426639, EPI_ISL_426640, EPI_ISL_426641, EPI_ISL_426642, EPI_ISL_426643, EPI_ISL_426644, EPI_ISL_426645, EPI_ISL_426646, EPI_ISL_426647, EPI_ISL_426648, EPI_ISL_426649, EPI_ISL_426650, EPI_ISL_426651, EPI_ISL_426652, EPI_ISL_426653, EPI_ISL_426654, EPI_ISL_426655, EPI_ISL_426656, EPI_ISL_426657, EPI_ISL_426658, EPI_ISL_426659, EPI_ISL_426660, EPI_ISL_426661, EPI_ISL_426662, EPI_ISL_426663, EPI_ISL_426664, EPI_ISL_426665, EPI_ISL_426666, EPI_ISL_426667, EPI_ISL_426668, EPI_ISL_426669, EPI_ISL_426670, EPI_ISL_426671, EPI_ISL_426672, EPI_ISL_426673, EPI_ISL_426674, EPI_ISL_426675, EPI_ISL_426676, EPI_ISL_426677, EPI_ISL_426678, EPI_ISL_426679, EPI_ISL_426680, EPI_ISL_426681, EPI_ISL_426682, EPI_ISL_426683, EPI_ISL_426684, EPI_ISL_426685, EPI_ISL_426686, EPI_ISL_426687, EPI_ISL_426688, EPI_ISL_426689, EPI_ISL_426690, EPI_ISL_426691, EPI_ISL_426692, EPI_ISL_426693, EPI_ISL_426694, EPI_ISL_426695, EPI_ISL_426696, EPI_ISL_426697, EPI_ISL_426698, EPI_ISL_426699, EPI_ISL_426700, EPI_ISL_426701, EPI_ISL_426702, EPI_ISL_426703, EPI_ISL_426704, EPI_ISL_426705, EPI_ISL_426706, EPI_ISL_426707, EPI_ISL_426708, EPI_ISL_426709, EPI_ISL_426710, EPI_ISL_426711, EPI_ISL_426712, EPI_ISL_426713, EPI_ISL_426714, EPI_ISL_426715, EPI_ISL_426716, EPI_ISL_426717, EPI_ISL_426718, EPI_ISL_426719, EPI_ISL_426720, EPI_ISL_426721, EPI_ISL_426722, EPI_ISL_426723, EPI_ISL_426724, EPI_ISL_426725, EPI_ISL_426726, EPI_ISL_426727, EPI_ISL_426728, EPI_ISL_426729, EPI_ISL_426730, EPI_ISL_426731, EPI_ISL_426732, EPI_ISL_426733, EPI_ISL_426734, EPI_ISL_426735, EPI_ISL_426736, EPI_ISL_426737, EPI_ISL_426738, EPI_ISL_426739, EPI_ISL_426740, EPI_ISL_426741, EPI_ISL_426742, EPI_ISL_426743, EPI_ISL_426744, EPI_ISL_426745, EPI_ISL_426746, EPI_ISL_426747, EPI_ISL_426748, EPI_ISL_426749, EPI_ISL_426750, EPI_ISL_426751, EPI_ISL_426752, EPI_ISL_426753, EPI_ISL_426754, EPI_ISL_426755, EPI_ISL_426756, EPI_ISL_426757, EPI_ISL_426758, EPI_ISL_426759, EPI_ISL_426760, EPI_ISL_426761, EPI_ISL_426762, EPI_ISL_426763, EPI_ISL_426764, EPI_ISL_426765, EPI_ISL_426766, EPI_ISL_426767, EPI_ISL_426768, EPI_ISL_426769, EPI_ISL_426770, EPI_ISL_426771, EPI_ISL_426772, EPI_ISL_426773, EPI_ISL_426774, EPI_ISL_426775, EPI_ISL_426776, EPI_ISL_426777, EPI_ISL_426778, EPI_ISL_426779, EPI_ISL_426780, EPI_ISL_426781, EPI_ISL_426782, EPI_ISL_426783, EPI_ISL_426784, EPI_ISL_426785, EPI_ISL_426786, EPI_ISL_426787, EPI_ISL_426788, EPI_ISL_426789, EPI_ISL_426790, EPI_ISL_426791, EPI_ISL_426792, EPI_ISL_426793, EPI_ISL_426794, EPI_ISL_426795, EPI_ISL_426796, EPI_ISL_426797, EPI_ISL_426798, EPI_ISL_426799, EPI_ISL_426800, EPI_ISL_426801, EPI_ISL_426802, EPI_ISL_426803, EPI_ISL_426804, EPI_ISL_426805, EPI_ISL_426806, EPI_ISL_426807, EPI_ISL_426808, EPI_ISL_426809, EPI_ISL_426810, EPI_ISL_426811, EPI_ISL_426812, EPI_ISL_426813, EPI_ISL_426814, EPI_ISL_426815, EPI_ISL_426816, EPI_ISL_426817, EPI_ISL_426818, EPI_ISL_426819, EPI_ISL_426820, EPI_ISL_426821, EPI_ISL_426822, EPI_ISL_426823, EPI_ISL_426824, EPI_ISL_426825, EPI_ISL_426826, EPI_ISL_426827, EPI_ISL_426828, EPI_ISL_426829, EPI_ISL_426830, EPI_ISL_426831, EPI_ISL_426832, EPI_ISL_426833, EPI_ISL_426834, EPI_ISL_426835, EPI_ISL_426836, EPI_ISL_426837, EPI_ISL_426838, EPI_ISL_426839, EPI_ISL_426840, EPI_ISL_426841, EPI_ISL_426842, EPI_ISL_426843, EPI_ISL_426844, EPI_ISL_426845, EPI_ISL_426846, EPI_ISL_426847, EPI_ISL_426848, EPI_ISL_426849, EPI_ISL_426850, EPI_ISL_426851, EPI_ISL_426852, EPI_ISL_426853, EPI_ISL_426854, EPI_ISL_426855, EPI_ISL_426856, EPI_ISL_426857, EPI_ISL_426858, EPI_ISL_426859, EPI_ISL_426860, EPI_ISL_426861, EPI_ISL_426862, EPI_ISL_426863, EPI_ISL_426864, EPI_ISL_426865, EPI_ISL_426866, EPI_ISL_426867, EPI_ISL_426868, EPI_ISL_426869, EPI_ISL_426870, EPI_ISL_426871, EPI_ISL_426872, EPI_ISL_426873, EPI_ISL_426874, EPI_ISL_426875, EPI_ISL_426876, EPI_ISL_426877, EPI_ISL_426878, EPI_ISL_426879, EPI_ISL_426880, EPI_ISL_426881, EPI_ISL_426882	Victorian Infectious Diseases Reference Laboratory (VIDRL)	Microbiological Diagnostic Unit Public Health Laboratory and Victorian Infectious Diseases Reference Laboratory, Doherty Institute	Caly L., Seemann T., Sait, M., Schultz M., Druce J., Sherry, N.
EPI_ISL_426898, EPI_ISL_426899, EPI_ISL_426900, EPI_ISL_426901, EPI_ISL_426904	Royal Darwin Hospital Pathology	Microbiological Diagnostic Unit Public Health Laboratory and Victorian Infectious Diseases Reference Laboratory, Doherty Institute	Meumann, E., Caly L., Seemann T., Sait, M., Schultz M., Druce J., Sherry, N.
EPI_ISL_426906, EPI_ISL_426907, EPI_ISL_426910, EPI_ISL_426914, EPI_ISL_426917, EPI_ISL_426918, EPI_ISL_426919, EPI_ISL_426920, EPI_ISL_426921, EPI_ISL_426922	Microbiological Diagnostic Unit Public Health Laboratory	Microbiological Diagnostic Unit Public Health Laboratory	Seemann T., Schultz M., Sait, M., Sherry, N.
EPI_ISL_426923, EPI_ISL_426924, EPI_ISL_426926, EPI_ISL_426927, EPI_ISL_426929, EPI_ISL_426930, EPI_ISL_426931, EPI_ISL_426932, EPI_ISL_426933, EPI_ISL_426934, EPI_ISL_426935, EPI_ISL_426940, EPI_ISL_426941, EPI_ISL_426942, EPI_ISL_426943, EPI_ISL_426947, EPI_ISL_426948, EPI_ISL_426951, EPI_ISL_426952, EPI_ISL_426953, EPI_ISL_426954, EPI_ISL_426955, EPI_ISL_426956, EPI_ISL_426957, EPI_ISL_426958, EPI_ISL_426959, EPI_ISL_426960, EPI_ISL_426961, EPI_ISL_426962, EPI_ISL_426963, EPI_ISL_426964, EPI_ISL_426965, EPI_ISL_426966, EPI_ISL_426967, EPI_ISL_426968, EPI_ISL_426969, EPI_ISL_426970, EPI_ISL_426971, EPI_ISL_426972, EPI_ISL_426973, EPI_ISL_426974, EPI_ISL_426975, EPI_ISL_426976, EPI_ISL_426977, EPI_ISL_426978, EPI_ISL_426979, EPI_ISL_426980, EPI_ISL_426981, EPI_ISL_426982, EPI_ISL_426983, EPI_ISL_426984, EPI_ISL_426985, EPI_ISL_426986, EPI_ISL_426987, EPI_ISL_426988, EPI_ISL_426989, EPI_ISL_426990, EPI_ISL_426991, EPI_ISL_426992, EPI_ISL_426993, EPI_ISL_426994, EPI_ISL_426995, EPI_ISL_426996, EPI_ISL_426997, EPI_ISL_426998, EPI_ISL_426999, EPI_ISL_427000, EPI_ISL_427001, EPI_ISL_427002, EPI_ISL_427003, EPI_ISL_427004, EPI_ISL_427005, EPI_ISL_427006, EPI_ISL_427007, EPI_ISL_427008, EPI_ISL_427009, EPI_ISL_427010, EPI_ISL_427011, EPI_ISL_427012, EPI_ISL_427013, EPI_ISL_427014, EPI_ISL_427015, EPI_ISL_427016, EPI_ISL_427017, EPI_ISL_427018, EPI_ISL_427019, EPI_ISL_427020, EPI_ISL_427021, EPI_ISL_427022, EPI_ISL_427023, EPI_ISL_427024, EPI_ISL_427025, EPI_ISL_427026, EPI_ISL_427028, EPI_ISL_427029, EPI_ISL_427031, EPI_ISL_427036, EPI_ISL_427038, EPI_ISL_427040, EPI_ISL_427041, EPI_ISL_427045, EPI_ISL_427046, EPI_ISL_427048	Victorian Infectious Diseases Reference Laboratory (VIDRL)	Microbiological Diagnostic Unit Public Health Laboratory and Victorian Infectious Diseases Reference Laboratory, Doherty Institute	Caly L., Seemann T., Sait, M., Schultz M., Druce J., Sherry, N.
EPI_ISL_427054, EPI_ISL_427055, EPI_ISL_427056, EPI_ISL_427057, EPI_ISL_427058, EPI_ISL_427060, EPI_ISL_427061, EPI_ISL_427062, EPI_ISL_427063, EPI_ISL_427065, EPI_ISL_427066, EPI_ISL_427068, EPI_ISL_427069, EPI_ISL_427070, EPI_ISL_427071, EPI_ISL_427072, EPI_ISL_427073, EPI_ISL_427074, EPI_ISL_427076, EPI_ISL_427078	Microbiological Diagnostic Unit Public Health Laboratory	Microbiological Diagnostic Unit Public Health Laboratory	Seemann T., Schultz M., Sait, M., Sherry, N.
EPI_ISL_427079, EPI_ISL_427080, EPI_ISL_427081, EPI_ISL_427082, EPI_ISL_427085, EPI_ISL_427092, EPI_ISL_427093, EPI_ISL_427094, EPI_ISL_427095, EPI_ISL_427096, EPI_ISL_427100, EPI_ISL_427101, EPI_ISL_427102, EPI_ISL_427103, EPI_ISL_427105, EPI_ISL_427106, EPI_ISL_427107, EPI_ISL_427108, EPI_ISL_427109, EPI_ISL_427110, EPI_ISL_427111, EPI_ISL_427113, EPI_ISL_427115, EPI_ISL_427116, EPI_ISL_427117, EPI_ISL_427118, EPI_ISL_427119, EPI_ISL_427120, EPI_ISL_427121, EPI_ISL_427122, EPI_ISL_427123, EPI_ISL_427124, EPI_ISL_427125, EPI_ISL_427126, EPI_ISL_427128, EPI_ISL_427129, EPI_ISL_427130, EPI_ISL_427131	Victorian Infectious Diseases Reference Laboratory (VIDRL)	Microbiological Diagnostic Unit Public Health Laboratory and Victorian Infectious Diseases Reference Laboratory, Doherty Institute	Caly L., Seemann T., Sait, M., Schultz M., Druce J., Sherry, N.
EPI_ISL_427133	Microbiological Diagnostic Unit Public Health Laboratory	Microbiological Diagnostic Unit Public Health Laboratory	Seemann T., Schultz M., Sait, M., Sherry, N.
EPI_ISL_427134, EPI_ISL_427135, EPI_ISL_427136, EPI_ISL_427138, EPI_ISL_427139, EPI_ISL_427140, EPI_ISL_427144, EPI_ISL_427145, EPI_ISL_427146, EPI_ISL_427147	Victorian Infectious Diseases Reference Laboratory (VIDRL)	Microbiological Diagnostic Unit Public Health Laboratory and Victorian Infectious Diseases Reference Laboratory, Doherty Institute	Caly L., Seemann T., Sait, M., Schultz M., Druce J., Sherry, N.
EPI_ISL_427148, EPI_ISL_427149	Microbiological Diagnostic Unit Public Health Laboratory	Microbiological Diagnostic Unit Public Health Laboratory	Seemann T., Schultz M., Sait, M., Sherry, N.
EPI_ISL_427151, EPI_ISL_427153, EPI_ISL_427155, EPI_ISL_427157, EPI_ISL_427159, EPI_ISL_427160	Victorian Infectious Diseases Reference Laboratory (VIDRL)	Microbiological Diagnostic Unit Public Health Laboratory and Victorian Infectious Diseases Reference Laboratory, Doherty Institute	Caly L., Seemann T., Sait, M., Schultz M., Druce J., Sherry, N.
EPI_ISL_427643	Centre for Infectious Diseases and Microbiology Public Health	NSW Health Pathology - Institute of Clinical Pathology and Medical Research; Westmead Hospital; University of Sydney	Timms V, Gall M, Arnott A, Sadsad R, Draper J, Sim E, Bachmann N, Rockett R, Lam C, Gray K, Carter I, Holmes EC, O'Sullivan MV, Byun R, Sintchenko V, Chen SC, Eden JS, Maddocks S, Kok J, Propenko M, Sorrell T, Chang S, Basile K, Dwyer DE for the 2019-nCoV Study Group
EPI_ISL_427644	Centre for Infectious Diseases and Microbiology Public Health	NSW Health Pathology - Institute of Clinical Pathology and Medical Research; Westmead Hospital; University of Sydney	Rockett R, Lam C, Gray K, Timms V, Gall M, Arnott A, Sadsad R, Draper J, Sim E, Bachmann N, Carter I, Holmes EC, O'Sullivan MV, Byun R, Sintchenko V, Chen SC, Eden JS, Maddocks S, Kok J, Propenko M, Sorrell T, Chang S, Basile K, Dwyer DE for the 2019-nCoV Study Group
EPI_ISL_427645	Centre for Infectious Diseases and Microbiology Public Health	NSW Health Pathology - Institute of Clinical Pathology and Medical Research; Westmead Hospital; University of Sydney	Gray K, Timms V, Gall M, Arnott A, Sadsad R, Draper J, Sim E, Bachmann N, Rockett R, Lam C, Carter I, Holmes EC, O'Sullivan MV, Byun R, Sintchenko V, Chen SC, Eden JS, Maddocks S, Kok J, Propenko M, Sorrell T, Chang S, Basile K, Dwyer DE for the 2019-nCoV Study Group
EPI_ISL_427646	Centre for Infectious Diseases and Microbiology Public Health	NSW Health Pathology - Institute of Clinical Pathology and Medical Research; Westmead Hospital; University of Sydney	Timms V, Gall M, Arnott A, Sadsad R, Draper J, Sim E, Bachmann N, Rockett R, Lam C, Gray K, Carter I, Holmes EC, O'Sullivan MV, Byun R, Sintchenko V, Chen SC, Eden JS, Maddocks S, Kok J, Propenko M, Sorrell T, Chang S, Basile K, Dwyer DE for the 2019-nCoV Study Group
EPI_ISL_427647	Centre for Infectious Diseases and Microbiology Public Health	NSW Health Pathology - Institute of Clinical Pathology and Medical Research; Westmead Hospital; University of Sydney	Gray K, Timms V, Gall M, Arnott A, Sadsad R, Draper J, Sim E, Bachmann N, Rockett R, Lam C, Carter I, Holmes EC, O'Sullivan MV, Byun R, Sintchenko V, Chen SC, Eden JS, Maddocks S, Kok J, Propenko M, Sorrell T, Chang S, Basile K, Dwyer DE for the 2019-nCoV Study Group
EPI_ISL_427648	Centre for Infectious Diseases and Microbiology Public Health	NSW Health Pathology - Institute of Clinical Pathology and Medical Research; Westmead Hospital; University of Sydney	Bachmann N, Rockett R, Lam C, Gray K, Timms V, Gall M, Arnott A, Sadsad R, Draper J, Sim E, Carter I, Holmes EC, O'Sullivan MV, Byun R, Sintchenko V, Chen SC, Eden JS, Maddocks S, Kok J, Propenko M, Sorrell T, Chang S, Basile K, Dwyer DE for the 2019-nCoV Study Group
EPI_ISL_427649	Centre for Infectious Diseases and Microbiology Public Health	NSW Health Pathology - Institute of Clinical Pathology and Medical Research; Westmead Hospital; University of Sydney	Timms V, Gall M, Arnott A, Sadsad R, Draper J, Sim E, Bachmann N, Rockett R, Lam C, Gray K, Carter I, Holmes EC, O'Sullivan MV, Byun R, Sintchenko V, Chen SC, Eden JS, Maddocks S, Kok J, Propenko M, Sorrell T, Chang S, Basile K, Dwyer DE for the 2019-nCoV Study Group
EPI_ISL_427650	Centre for Infectious Diseases and Microbiology Public Health	NSW Health Pathology - Institute of Clinical Pathology and Medical Research; Westmead Hospital; University of Sydney	Gall M, Arnott A, Sadsad R, Draper J, Sim E, Bachmann N, Rockett R, Lam C, Gray K, Timms V, Carter I, Holmes EC, O'Sullivan MV, Byun R, Sintchenko V, Chen SC, Eden JS, Maddocks S, Kok J, Propenko M, Sorrell T, Chang S, Basile K, Dwyer DE for the 2019-nCoV Study Group
EPI_ISL_427651	Centre for Infectious Diseases and Microbiology Public Health	NSW Health Pathology - Institute of Clinical Pathology and Medical Research; Westmead Hospital; University of Sydney	Arnott A, Sadsad R, Draper J, Sim E, Bachmann N, Rockett R, Lam C, Gray K, Timms V, Gall M, Carter I, Holmes EC, O'Sullivan MV, Byun R, Sintchenko V, Chen SC, Eden JS, Maddocks S, Kok J, Propenko M, Sorrell T, Chang S, Basile K, Dwyer DE for the 2019-nCoV Study Group
EPI_ISL_427652	Centre for Infectious Diseases and Microbiology Public Health	NSW Health Pathology - Institute of Clinical Pathology and Medical Research; Westmead Hospital; University of Sydney	Lam C, Gray K, Timms V, Gall M, Arnott A, Sadsad R, Draper J, Sim E, Bachmann N, Rockett R, Carter I, Holmes EC, O'Sullivan MV, Byun R, Sintchenko V, Chen SC, Eden JS, Maddocks S, Kok J, Propenko M, Sorrell T, Chang S, Basile K, Dwyer DE for the 2019-nCoV Study Group
EPI_ISL_427653	Centre for Infectious Diseases and Microbiology Public Health	NSW Health Pathology - Institute of Clinical Pathology and Medical Research; Westmead Hospital; University of Sydney	Rockett R, Lam C, Gray K, Timms V, Gall M, Arnott A, Sadsad R, Draper J, Sim E, Bachmann N, Carter I, Holmes EC, O'Sullivan MV, Byun R, Sintchenko V, Chen SC, Eden JS, Maddocks S, Kok J, Propenko M, Sorrell T, Chang S, Basile K, Dwyer DE for the 2019-nCoV Study Group
EPI_ISL_427654	Centre for Infectious Diseases and Microbiology Public Health	NSW Health Pathology - Institute of Clinical Pathology and Medical Research; Westmead Hospital; University of Sydney	Sadsad R, Draper J, Sim E, Bachmann N, Rockett R, Lam C, Gray K, Timms V, Gall M, Arnott A, Carter I, Holmes EC, O'Sullivan MV, Byun R, Sintchenko V, Chen SC, Eden JS, Maddocks S, Kok J, Propenko M, Sorrell T, Chang S, Basile K, Dwyer DE for the 2019-nCoV Study Group
EPI_ISL_427655	Centre for Infectious Diseases and Microbiology Public Health	NSW Health Pathology - Institute of Clinical Pathology and Medical Research; Westmead Hospital; University of Sydney	Draper J, Sim E, Bachmann N, Rockett R, Lam C, Gray K, Timms V, Gall M, Arnott A, Sadsad R, Carter I, Holmes EC, O'Sullivan MV, Byun R, Sintchenko V, Chen SC, Eden JS, Maddocks S, Kok J, Propenko M, Sorrell T, Chang S, Basile K, Dwyer DE for the 2019-nCoV Study Group
EPI_ISL_427656	Centre for Infectious Diseases and Microbiology Public Health	NSW Health Pathology - Institute of Clinical Pathology and Medical Research; Westmead Hospital; University of Sydney	Bachmann N, Rockett R, Lam C, Gray K, Timms V, Gall M, Arnott A, Sadsad R, Draper J, Sim E, Carter I, Holmes EC, O'Sullivan MV, Byun R, Sintchenko V, Chen SC, Eden JS, Maddocks S, Kok J, Propenko M, Sorrell T, Chang S, Basile K, Dwyer DE for the 2019-nCoV Study Group
EPI_ISL_427657	Centre for Infectious Diseases and Microbiology Public Health	NSW Health Pathology - Institute of Clinical Pathology and Medical Research; Westmead Hospital; University of Sydney	Rockett R, Lam C, Gray K, Timms V, Gall M, Arnott A, Sadsad R, Draper J, Sim E, Bachmann N, Carter I, Holmes EC, O'Sullivan MV, Byun R, Sintchenko V, Chen SC, Eden JS, Maddocks S, Kok J, Propenko M, Sorrell T, Chang S, Basile K, Dwyer DE for the 2019-nCoV Study Group
EPI_ISL_427658	Centre for Infectious Diseases and Microbiology Public Health	NSW Health Pathology - Institute of Clinical Pathology and Medical Research; Westmead Hospital; University of Sydney	Sim E, Bachmann N, Rockett R, Lam C, Gray K, Timms V, Gall M, Arnott A, Sadsad R, Draper J, Carter I, Holmes EC, O'Sullivan MV, Byun R, Sintchenko V, Chen SC, Eden JS, Maddocks S, Kok J, Propenko M, Sorrell T, Chang S, Basile K, Dwyer DE for the 2019-nCoV Study Group
EPI_ISL_427659	Centre for Infectious Diseases and Microbiology Public Health	NSW Health Pathology - Institute of Clinical Pathology and Medical Research; Westmead Hospital; University of Sydney	Bachmann N, Rockett R, Lam C, Gray K, Timms V, Gall M, Arnott A, Sadsad R, Draper J, Sim E, Carter I, Holmes EC, O'Sullivan MV, Byun R, Sintchenko V, Chen SC, Eden JS, Maddocks S, Kok J, Propenko M, Sorrell T, Chang S, Basile K, Dwyer DE for the 2019-nCoV Study Group
EPI_ISL_427660	Centre for Infectious Diseases and Microbiology Public Health	NSW Health Pathology - Institute of Clinical Pathology and Medical Research; Westmead Hospital; University of Sydney	Rockett R, Lam C, Gray K, Timms V, Gall M, Arnott A, Sadsad R, Draper J, Sim E, Bachmann N, Carter I, Holmes EC, O'Sullivan MV, Byun R, Sintchenko V, Chen SC, Eden JS, Maddocks S, Kok J, Propenko M, Sorrell T, Chang S, Basile K, Dwyer DE for the 2019-nCoV Study Group
EPI_ISL_427661	Centre for Infectious Diseases and Microbiology Public Health	NSW Health Pathology - Institute of Clinical Pathology and Medical Research; Westmead Hospital; University of Sydney	Sim E, Bachmann N, Rockett R, Lam C, Gray K, Timms V, Gall M, Arnott A, Sadsad R, Draper J, Carter I, Holmes EC, O'Sullivan MV, Byun R, Sintchenko V, Chen SC, Eden JS, Maddocks S, Kok J, Propenko M, Sorrell T, Chang S, Basile K, Dwyer DE for the 2019-nCoV Study Group
EPI_ISL_427662	Centre for Infectious Diseases and Microbiology Public Health	NSW Health Pathology - Institute of Clinical Pathology and Medical Research; Westmead Hospital; University of Sydney	Lam C, Gray K, Timms V, Gall M, Arnott A, Sadsad R, Draper J, Sim E, Bachmann N, Rockett R, Carter I, Holmes EC, O'Sullivan MV, Byun R, Sintchenko V, Chen SC, Eden JS, Maddocks S, Kok J, Propenko M, Sorrell T, Chang S, Basile K, Dwyer DE for the 2019-nCoV Study Group
EPI_ISL_427663, EPI_ISL_427664, EPI_ISL_427665	Centre for Infectious Diseases and Microbiology Public Health	NSW Health Pathology - Institute of Clinical Pathology and Medical Research; Westmead Hospital; University of Sydney	Timms V, Gall M, Arnott A, Sadsad R, Draper J, Sim E, Bachmann N, Rockett R, Lam C, Gray K, Carter I, Holmes EC, O'Sullivan MV, Byun R, Sintchenko V, Chen SC, Eden JS, Maddocks S, Kok J, Propenko M, Sorrell T, Chang S, Basile K, Dwyer DE for the 2019-nCoV Study Group
EPI_ISL_427666	Centre for Infectious Diseases and Microbiology Public Health	NSW Health Pathology - Institute of Clinical Pathology and Medical Research; Westmead Hospital; University of Sydney	Bachmann N, Rockett R, Lam C, Gray K, Timms V, Gall M, Arnott A, Sadsad R, Draper J, Sim E, Carter I, Holmes EC, O'Sullivan MV, Byun R, Sintchenko V, Chen SC, Eden JS, Maddocks S, Kok J, Propenko M, Sorrell T, Chang S, Basile K, Dwyer DE for the 2019-nCoV Study Group
EPI_ISL_427667	Centre for Infectious Diseases and Microbiology Public Health	NSW Health Pathology - Institute of Clinical Pathology and Medical Research; Westmead Hospital; University of Sydney	Gall M, Arnott A, Sadsad R, Draper J, Sim E, Bachmann N, Rockett R, Lam C, Gray K, Timms V, Carter I, Holmes EC, O'Sullivan MV, Byun R, Sintchenko V, Chen SC, Eden JS, Maddocks S, Kok J, Propenko M, Sorrell T, Chang S, Basile K, Dwyer DE for the 2019-nCoV Study Group
EPI_ISL_427668	Centre for Infectious Diseases and Microbiology Public Health	NSW Health Pathology - Institute of Clinical Pathology and Medical Research; Westmead Hospital; University of Sydney	Lam C, Gray K, Timms V, Gall M, Arnott A, Sadsad R, Draper J, Sim E, Bachmann N, Rockett R, Carter I, Holmes EC, O'Sullivan MV, Byun R, Sintchenko V, Chen SC, Eden JS, Maddocks S, Kok J, Propenko M, Sorrell T, Chang S, Basile K, Dwyer DE for the 2019-nCoV Study Group
EPI_ISL_427669	Centre for Infectious Diseases and Microbiology Public Health	NSW Health Pathology - Institute of Clinical Pathology and Medical Research; Westmead Hospital; University of Sydney	Sadsad R, Draper J, Sim E, Bachmann N, Rockett R, Lam C, Gray K, Timms V, Gall M, Arnott A, Carter I, Holmes EC, O'Sullivan MV, Byun R, Sintchenko V, Chen SC, Eden JS, Maddocks S, Kok J, Propenko M, Sorrell T, Chang S, Basile K, Dwyer DE for the 2019-nCoV Study Group



[illegible]



[illegible]



[illegible]



EPI_ISL_430681, EPI_ISL_430682, EPI_ISL_430683, EPI_ISL_430684, EPI_ISL_430686, EPI_ISL_430687	see above	Microbiological Diagnostic Unit Public Health Laboratory	Microbiological Diagnostic Unit Public Health Laboratory	Seemann T., Schultz M., Sait, M., Sherry, N.
EPI_ISL_430689, EPI_ISL_430690, EPI_ISL_430691, EPI_ISL_430693, EPI_ISL_430694, EPI_ISL_430695, EPI_ISL_430696, EPI_ISL_430697, EPI_ISL_430698, EPI_ISL_430700, EPI_ISL_430701, EPI_ISL_430705, EPI_ISL_430708, EPI_ISL_430711, EPI_ISL_430714	see above	Victorian Infectious Diseases Reference Laboratory (VIDRL)	Microbiological Diagnostic Unit Public Health Laboratory and Victorian Infectious Diseases Reference Laboratory, The Peter Doherty Institute for Infection and Immunity	Caly L., Seemann T., Sait, M., Schultz M., Druce J., Sherry, N.
EPI_ISL_430716		Microbiological Diagnostic Unit Public Health Laboratory	Microbiological Diagnostic Unit Public Health Laboratory	Seemann T., Schultz M., Sait, M., Sherry, N.
EPI_ISL_436097		Prince Charles Hospital	Public Health Virology Laboratory, Forensics and Scientific Services, Queensland Health	Alyssa Pyke, Neelima Nair, Natalie Simpson, Lisa Leckie, Jamie McMahon, Jean Barcelon, Amanda De Jong, Sean Moody, Doris Genge, Glen Hewitson, Peter Burtonclay, Judy Northill, Ian Maxwell Mackay, Carmel Taylor, Bixing Huang, David Warrilow, Mitchell Finger, Peter Moore, Sarah Wheatley, Sonja Hall-Mendelin, Andrew Van Den Hurk, Elisabeth Gamez, Inga Sultana and Frederick Moore
EPI_ISL_436098		Royal Brisbane and Women's Hospital	Public Health Virology Laboratory, Forensic and Scientific Services, Queensland Health	Alyssa Pyke, Neelima Nair, Natalie Simpson, Lisa Leckie, Jamie McMahon, Jean Barcelon, Amanda De Jong, Sean Moody, Doris Genge, Glen Hewitson, Peter Burtonclay, Judy Northill, Ian Maxwell Mackay, Carmel Taylor, Bixing Huang, David Warrilow, Mitchell Finger, Peter Moore, Sarah Wheatley, Sonja Hall-Mendelin, Andrew Van Den Hurk, Elisabeth Gamez, Inga Sultana and Frederick Moore
EPI_ISL_436113, EPI_ISL_436114, EPI_ISL_436119, EPI_ISL_436120, EPI_ISL_436126, EPI_ISL_436131		Victorian Infectious Diseases Reference Laboratory (VIDRL)	Microbiological Diagnostic Unit Public Health Laboratory and Victorian Infectious Diseases Reference Laboratory, Doherty Institute	Caly L., Seemann T., Sait, M., Schultz M., Druce J., Sherry, N.
EPI_ISL_436688, EPI_ISL_436689		Victorian Infectious Diseases Reference Laboratory (VIDRL)	Microbiological Diagnostic Unit Public Health Laboratory and Victorian Infectious Diseases Reference Laboratory, The Peter Doherty Institute for Infection & Immunity	Caly L., Seemann T., Sait, M., Schultz M., Druce J., Sherry, N.
EPI_ISL_444611		Pathology Queensland	Public Health Virology Laboratory	Bixing Huang, Alyssa Pyke, Amanda De Jong, Andrew Van Den Hurk, Carmel Taylor, David Warrilow, Doris Genge, Elisabeth Gamez, Glen Hewitson, Ian Maxwell Mackay, Inga Sultana, Jamie McMahon, Jean Barcelon, Judy Northill, Mitchell Finger, Natalie Simpson, Neelima Nair, Peter Burtonclay, Peter Moore, Sarah Wheatley, Sean Moody, Sonja Hall-Mendelin, Timothy Gardam, and Frederick Moore
EPI_ISL_444612		QML Pathology	Public Health Virology Laboratory	Bixing Huang, Alyssa Pyke, Amanda De Jong, Andrew Van Den Hurk, Carmel Taylor, David Warrilow, Doris Genge, Elisabeth Gamez, Glen Hewitson, Ian Maxwell Mackay, Inga Sultana, Jamie McMahon, Jean Barcelon, Judy Northill, Mitchell Finger, Natalie Simpson, Neelima Nair, Peter Burtonclay, Peter Moore, Sarah Wheatley, Sean Moody, Sonja Hall-Mendelin, Timothy Gardam, and Frederick Moore
EPI_ISL_444793		Pathology Queensland	Public Health Virology Laboratory	Bixing Huang, Alyssa Pyke, Amanda De Jong, Andrew Van Den Hurk, Carmel Taylor, David Warrilow, Doris Genge, Elisabeth Gamez, Glen Hewitson, Ian Maxwell Mackay, Inga Sultana, Jamie McMahon, Jean Barcelon, Judy Northill, Mitchell Finger, Natalie Simpson, Neelima Nair, Peter Burtonclay, Peter Moore, Sarah Wheatley, Sean Moody, Sonja Hall-Mendelin, Timothy Gardam, and Frederick Moore
EPI_ISL_444794		Cairns Hospital	Public Health Virology Laboratory	Bixing Huang, Alyssa Pyke, Amanda De Jong, Andrew Van Den Hurk, Carmel Taylor, David Warrilow, Doris Genge, Elisabeth Gamez, Glen Hewitson, Ian Maxwell Mackay, Inga Sultana, Jamie McMahon, Jean Barcelon, Judy Northill, Mitchell Finger, Natalie Simpson, Neelima Nair, Peter Burtonclay, Peter Moore, Sarah Wheatley, Sean Moody, Sonja Hall-Mendelin, Timothy Gardam, and Frederick Moore
EPI_ISL_444998, EPI_ISL_444999, EPI_ISL_445000		Naval Health Research Center	Naval Medical Research Center Biological Defense Research Directorate	Logan Voegtly, Regina Cer, Dessiree Pena-Gomez, Adrian Paskey, Kyle Long, Roger Pan, Melinda Balansay-Ames, Chris Myers, Ewell Hollis, Nathaniel Christy, Kimberly Bishop-Lilly
EPI_ISL_447594		Caloundra Hospital	Public Health Virology Laboratory	Bixing Huang, Alyssa Pyke, Amanda De Jong, Andrew Van Den Hurk, Carmel Taylor, David Warrilow, Doris Genge, Elisabeth Gamez, Glen Hewitson, Ian Maxwell Mackay, Inga Sultana, Jamie McMahon, Jean Barcelon, Judy Northill, Mitchell Finger, Natalie Simpson, Neelima Nair, Peter Burtonclay, Peter Moore, Sarah Wheatley, Sean Moody, Sonja Hall-Mendelin, Timothy Gardam, and Frederick Moore
EPI_ISL_447595		Pathology Queensland, Sunshine Coast University Hospital	Public Health Virology Laboratory	Bixing Huang, Alyssa Pyke, Amanda De Jong, Andrew Van Den Hurk, Carmel Taylor, David Warrilow, Doris Genge, Elisabeth Gamez, Glen Hewitson, Ian Maxwell Mackay, Inga Sultana, Jamie McMahon, Jean Barcelon, Judy Northill, Mitchell Finger, Natalie Simpson, Neelima Nair, Peter Burtonclay, Peter Moore, Sarah Wheatley, Sean Moody, Sonja Hall-Mendelin, Timothy Gardam, and Frederick Moore
EPI_ISL_450193, EPI_ISL_450194		SA Pathology	SA Pathology	Lex Leong
EPI_ISL_450212, EPI_ISL_450213, EPI_ISL_450214		unknown	Microbiological Diagnostic Unit Public Health Laboratory (MDU-PHL) and Victorian Infectious Disease Reference Laboratory (VIDRL)	Seemann T., Lane, C.R., Sherry, N.L., Duchene, S., Goncalves da Silva, A., Caly, L., Sait, M., Ballard, S.A., Horan, K., Schultz, M.B., Hoang, T., Easton, M., Dougal, S., Stinear, T.P., Druce, J., Catton, M., Sutton, B., van Diemen, A., Alprenc, C., Williamson, D.A., Howden, B.P.
EPI_ISL_451077, EPI_ISL_451078, EPI_ISL_451079, EPI_ISL_451080, EPI_ISL_451081, EPI_ISL_451082, EPI_ISL_451083, EPI_ISL_451084, EPI_ISL_451087, EPI_ISL_451088, EPI_ISL_451089, EPI_ISL_451090, EPI_ISL_451091, EPI_ISL_451093, EPI_ISL_451094, EPI_ISL_451095, EPI_ISL_451096, EPI_ISL_451097, EPI_ISL_451098, EPI_ISL_451099, EPI_ISL_451100, EPI_ISL_451101, EPI_ISL_451102, EPI_ISL_451103, EPI_ISL_451104, EPI_ISL_451105, EPI_ISL_451106, EPI_ISL_451107, EPI_ISL_451108, EPI_ISL_451109, EPI_ISL_451110, EPI_ISL_451111, EPI_ISL_451112, EPI_ISL_451113, EPI_ISL_451114, EPI_ISL_451115, EPI_ISL_451116, EPI_ISL_451117, EPI_ISL_451121, EPI_ISL_451122, EPI_ISL_451118, EPI_ISL_451123, EPI_ISL_451125, EPI_ISL_451126, EPI_ISL_451128, EPI_ISL_451129, EPI_ISL_451131, EPI_ISL_451132, EPI_ISL_451133, EPI_ISL_451134, EPI_ISL_451135, EPI_ISL_451136, EPI_ISL_451137, EPI_ISL_451138, EPI_ISL_451139, EPI_ISL_451140, EPI_ISL_451141, EPI_ISL_451144, EPI_ISL_451145, EPI_ISL_451147, EPI_ISL_451148	see above	SA Pathology	SA Pathology	Lex Leong, Chuan Kok Lim, Mark Turra, Ivan Bastian, Geoff Higgins
EPI_ISL_451486		Australian Clinical Labs	NSW Health Pathology - Institute of Clinical Pathology and Medical Research; Westmead Hospital; University of Sydney	CIDM-PH et al.
EPI_ISL_451487, EPI_ISL_451488		Pathology North - NSW Health Pathology	NSW Health Pathology - Institute of Clinical Pathology and Medical Research; Westmead Hospital; University of Sydney	CIDM-PH et al.
EPI_ISL_451489		Laverty Pathology	NSW Health Pathology - Institute of Clinical Pathology and Medical Research; Westmead Hospital; University of Sydney	CIDM-PH et al.
EPI_ISL_451490, EPI_ISL_451491, EPI_ISL_451492, EPI_ISL_451493, EPI_ISL_451494, EPI_ISL_451495, EPI_ISL_451496, EPI_ISL_451497, EPI_ISL_451498, EPI_ISL_451499, EPI_ISL_451500, EPI_ISL_451501, EPI_ISL_451502, EPI_ISL_451503, EPI_ISL_451504, EPI_ISL_451505, EPI_ISL_451506, EPI_ISL_451507, EPI_ISL_451508, EPI_ISL_451509, EPI_ISL_451510, EPI_ISL_451511, EPI_ISL_451512, EPI_ISL_451513, EPI_ISL_451514, EPI_ISL_451515, EPI_ISL_451516	see above	Pathology West - NSW Health Pathology	NSW Health Pathology - Institute of Clinical Pathology and Medical Research; Westmead Hospital; University of Sydney	CIDM-PH et al.
EPI_ISL_451517, EPI_ISL_451518, EPI_ISL_451519, EPI_ISL_451521		South Eastern Area Laboratory Services	NSW Health Pathology - Institute of Clinical Pathology and Medical Research; Westmead Hospital; University of Sydney	CIDM-PH et al.
EPI_ISL_451522, EPI_ISL_451523, EPI_ISL_451524, EPI_ISL_451525, EPI_ISL_451526, EPI_ISL_451527, EPI_ISL_451528, EPI_ISL_451529		Pathology West - NSW Health Pathology	NSW Health Pathology - Institute of Clinical Pathology and Medical Research; Westmead Hospital; University of Sydney	CIDM-PH et al.
EPI_ISL_451530, EPI_ISL_451531		Pathology Sydney South West - NSW Health Pathology	NSW Health Pathology - Institute of Clinical Pathology and Medical Research; Westmead Hospital; University of Sydney	CIDM-PH et al.
EPI_ISL_451532		Pathology West - NSW Health Pathology	NSW Health Pathology - Institute of Clinical Pathology and Medical Research; Westmead Hospital; University of Sydney	CIDM-PH et al.
EPI_ISL_451533		Pathology Sydney South West - NSW Health Pathology	NSW Health Pathology - Institute of Clinical Pathology and Medical Research; Westmead Hospital; University of Sydney	CIDM-PH et al.
EPI_ISL_451534		Medlab Pathology	NSW Health Pathology - Institute of Clinical Pathology and Medical Research; Westmead Hospital; University of Sydney	CIDM-PH et al.
EPI_ISL_451535		Pathology West - NSW Health Pathology	NSW Health Pathology - Institute of Clinical Pathology and Medical Research; Westmead Hospital; University of Sydney	CIDM-PH et al.
EPI_ISL_451536		Pathology Sydney South West - NSW Health Pathology	NSW Health Pathology - Institute of Clinical Pathology and Medical Research; Westmead Hospital; University of Sydney	CIDM-PH et al.
EPI_ISL_451537, EPI_ISL_451538, EPI_ISL_451539		Pathology West - NSW Health Pathology	NSW Health Pathology - Institute of Clinical Pathology and Medical Research; Westmead Hospital; University of Sydney	CIDM-PH et al.
EPI_ISL_451540		ACT pathology	NSW Health Pathology - Institute of Clinical Pathology and Medical Research; Westmead Hospital; University of Sydney	CIDM-PH et al.
EPI_ISL_451541		Pathology West - NSW Health Pathology	NSW Health Pathology - Institute of Clinical Pathology and Medical Research; Westmead Hospital; University of Sydney	CIDM-PH et al.
EPI_ISL_451542, EPI_ISL_451543, EPI_ISL_451544		Pathology Sydney South West - NSW Health Pathology	NSW Health Pathology - Institute of Clinical Pathology and Medical Research; Westmead Hospital; University of Sydney	CIDM-PH et al.
EPI_ISL_451545		Laverty Pathology	NSW Health Pathology - Institute of Clinical Pathology and Medical Research; Westmead Hospital; University of Sydney	CIDM-PH et al.
EPI_ISL_451546, EPI_ISL_451547		Pathology West - NSW Health Pathology	NSW Health Pathology - Institute of Clinical Pathology and Medical Research; Westmead Hospital; University of Sydney	CIDM-PH et al.
EPI_ISL_451548		Childrens Hospital Westmead	NSW Health Pathology - Institute of Clinical Pathology and Medical Research; Westmead Hospital; University of Sydney	CIDM-PH et al.
EPI_ISL_451549		Pathology Sydney South West - NSW Health Pathology	NSW Health Pathology - Institute of Clinical Pathology and Medical Research; Westmead Hospital; University of Sydney	CIDM-PH et al.
EPI_ISL_451550, EPI_ISL_451551		Pathology West - NSW Health Pathology	NSW Health Pathology - Institute of Clinical Pathology and Medical Research; Westmead Hospital; University of Sydney	CIDM-PH et al.
EPI_ISL_451552		Pathology North - NSW Health Pathology	NSW Health Pathology - Institute of Clinical Pathology and Medical Research; Westmead Hospital; University of Sydney	CIDM-PH et al.
EPI_ISL_451553, EPI_ISL_451554, EPI_ISL_451555		Medlab Pathology	NSW Health Pathology - Institute of Clinical Pathology and Medical Research; Westmead Hospital; University of Sydney	CIDM-PH et al.
EPI_ISL_451556, EPI_ISL_451557		Pathology West - NSW Health Pathology	NSW Health Pathology - Institute of Clinical Pathology and Medical Research; Westmead Hospital; University of Sydney	CIDM-PH et al.
EPI_ISL_451558		Medlab Pathology	NSW Health Pathology - Institute of Clinical Pathology and Medical Research; Westmead Hospital; University of Sydney	CIDM-PH et al.



[illegible]



EPI_ISL_455038, EPI_ISL_455039, EPI_ISL_455040	Pathology West - NSW Health Pathology	Research; Westmead Hospital; University of Sydney	CIDM-PH et al.
EPI_ISL_455041	Laverty Pathology	NSW Health Pathology - Institute of Clinical Pathology and Medical Research; Westmead Hospital; University of Sydney	CIDM-PH et al.
EPI_ISL_455042, EPI_ISL_455043	ACT Pathology	NSW Health Pathology - Institute of Clinical Pathology and Medical Research; Westmead Hospital; University of Sydney	CIDM-PH et al.
EPI_ISL_455044, EPI_ISL_455045, EPI_ISL_455046, EPI_ISL_455047	Pathology West - NSW Health Pathology	NSW Health Pathology - Institute of Clinical Pathology and Medical Research; Westmead Hospital; University of Sydney	CIDM-PH et al.
EPI_ISL_455048	Laverty Pathology	NSW Health Pathology - Institute of Clinical Pathology and Medical Research; Westmead Hospital; University of Sydney	CIDM-PH et al.
EPI_ISL_455049	Pathology West - NSW Health Pathology	NSW Health Pathology - Institute of Clinical Pathology and Medical Research; Westmead Hospital; University of Sydney	CIDM-PH et al.
EPI_ISL_455050	ACT Pathology	NSW Health Pathology - Institute of Clinical Pathology and Medical Research; Westmead Hospital; University of Sydney	CIDM-PH et al.
EPI_ISL_455051, EPI_ISL_455052, EPI_ISL_455053	Douglas Hanly Moir Pathology	NSW Health Pathology - Institute of Clinical Pathology and Medical Research; Westmead Hospital; University of Sydney	CIDM-PH et al.
EPI_ISL_455054	South Eastern Area Laboratory Services	NSW Health Pathology - Institute of Clinical Pathology and Medical Research; Westmead Hospital; University of Sydney	CIDM-PH et al.
EPI_ISL_455055, EPI_ISL_455056, EPI_ISL_455057, EPI_ISL_455058, EPI_ISL_455059, EPI_ISL_455060, EPI_ISL_455061, EPI_ISL_455062	Pathology West - NSW Health Pathology	NSW Health Pathology - Institute of Clinical Pathology and Medical Research; Westmead Hospital; University of Sydney	CIDM-PH et al.
EPI_ISL_455063	Laverty Pathology	NSW Health Pathology - Institute of Clinical Pathology and Medical Research; Westmead Hospital; University of Sydney	CIDM-PH et al.
EPI_ISL_455064	Pathology West - NSW Health Pathology	NSW Health Pathology - Institute of Clinical Pathology and Medical Research; Westmead Hospital; University of Sydney	CIDM-PH et al.
EPI_ISL_455065	Douglas Hanly Moir Pathology	NSW Health Pathology - Institute of Clinical Pathology and Medical Research; Westmead Hospital; University of Sydney	CIDM-PH et al.
EPI_ISL_455066, EPI_ISL_455067	Pathology West - NSW Health Pathology	NSW Health Pathology - Institute of Clinical Pathology and Medical Research; Westmead Hospital; University of Sydney	CIDM-PH et al.
EPI_ISL_455068	Childrens Hospital Westmead	NSW Health Pathology - Institute of Clinical Pathology and Medical Research; Westmead Hospital; University of Sydney	CIDM-PH et al.
EPI_ISL_455069, EPI_ISL_455070	Pathology West - NSW Health Pathology	NSW Health Pathology - Institute of Clinical Pathology and Medical Research; Westmead Hospital; University of Sydney	CIDM-PH et al.
EPI_ISL_455071	Pathology Sydney South West - NSW Health Pathology	NSW Health Pathology - Institute of Clinical Pathology and Medical Research; Westmead Hospital; University of Sydney	CIDM-PH et al.
EPI_ISL_455072, EPI_ISL_455073	Sullivan Nicolaides Pathology	NSW Health Pathology - Institute of Clinical Pathology and Medical Research; Westmead Hospital; University of Sydney	CIDM-PH et al.
EPI_ISL_455074	ACT Pathology	NSW Health Pathology - Institute of Clinical Pathology and Medical Research; Westmead Hospital; University of Sydney	CIDM-PH et al.
EPI_ISL_455075, EPI_ISL_455076, EPI_ISL_455077, EPI_ISL_455078, EPI_ISL_455079, EPI_ISL_455080, EPI_ISL_455081, EPI_ISL_455082, EPI_ISL_455083, EPI_ISL_455084, EPI_ISL_455085, EPI_ISL_455086, EPI_ISL_455087, EPI_ISL_455088, EPI_ISL_455089, EPI_ISL_455090, EPI_ISL_455091, EPI_ISL_455092, EPI_ISL_455093	South Eastern Area Laboratory Services	NSW Health Pathology - Institute of Clinical Pathology and Medical Research; Westmead Hospital; University of Sydney	CIDM-PH et al.
see above	Pathology Sydney South West - NSW Health Pathology	NSW Health Pathology - Institute of Clinical Pathology and Medical Research; Westmead Hospital; University of Sydney	CIDM-PH et al.
EPI_ISL_455094	Pathology West - NSW Health Pathology	NSW Health Pathology - Institute of Clinical Pathology and Medical Research; Westmead Hospital; University of Sydney	CIDM-PH et al.
EPI_ISL_455095	South Eastern Area Laboratory Services	NSW Health Pathology - Institute of Clinical Pathology and Medical Research; Westmead Hospital; University of Sydney	CIDM-PH et al.
EPI_ISL_455096, EPI_ISL_455097, EPI_ISL_455098, EPI_ISL_455099	SA Pathology	VPRL	Beard, MR., Van Der Hoek, K., Lim, C.K., Leong, L.E.X., Coldbeck-Shackley, R., Shue, B., Kirby, E., Merrett, J., Llamas, B.
EPI_ISL_455598, EPI_ISL_455599, EPI_ISL_455602, EPI_ISL_455603			
EPI_ISL_456159	Southern Community Labs Dunedin	Institute of Environmental Science and Research (ESR)	Matt Storey, Xiaoyun Ren, Anja Werno, Antje van der Linden, Arlo Upton, Chris Mansell, David Hammer, Dragana Drinkovic, Erasmus Smit, Gary McAuliffe, Hana Sofia Andersson, James Ussher, Jill Sherwood, Josh Freeman, Julia Howard, Juliet Elvy, Mary DeAlmeida, Matt Blakiston, Matthew Rogers, Max Bloomfield, Michael Addide, Michelle Balm, Sally Roberts, Sarah Jefferies, Sharmini Muttaiyah, Susan Morpeth, Susan Taylor, Timothy Blackmore, Vani Sathyendran, Veronica Playle, Virginia Hope, Erasmus Smit, Lauren Jelly, Joep de Ligt
EPI_ISL_456160	Waikato Hospital	Institute of Environmental Science and Research (ESR)	Matt Storey, Xiaoyun Ren, Anja Werno, Antje van der Linden, Arlo Upton, Chris Mansell, David Hammer, Dragana Drinkovic, Erasmus Smit, Gary McAuliffe, Hana Sofia Andersson, James Ussher, Jill Sherwood, Josh Freeman, Julia Howard, Juliet Elvy, Mary DeAlmeida, Matt Blakiston, Matthew Rogers, Max Bloomfield, Michael Addide, Michelle Balm, Sally Roberts, Sarah Jefferies, Sharmini Muttaiyah, Susan Morpeth, Susan Taylor, Timothy Blackmore, Vani Sathyendran, Veronica Playle, Virginia Hope, Erasmus Smit, Lauren Jelly, Joep de Ligt
EPI_ISL_456161	Wellington SCL	Institute of Environmental Science and Research (ESR)	Matt Storey, Xiaoyun Ren, Anja Werno, Antje van der Linden, Arlo Upton, Chris Mansell, David Hammer, Dragana Drinkovic, Erasmus Smit, Gary McAuliffe, Hana Sofia Andersson, James Ussher, Jill Sherwood, Josh Freeman, Julia Howard, Juliet Elvy, Mary DeAlmeida, Matt Blakiston, Matthew Rogers, Max Bloomfield, Michael Addide, Michelle Balm, Sally Roberts, Sarah Jefferies, Sharmini Muttaiyah, Susan Morpeth, Susan Taylor, Timothy Blackmore, Vani Sathyendran, Veronica Playle, Virginia Hope, Erasmus Smit, Lauren Jelly, Joep de Ligt
EPI_ISL_456163	PathLab Bay of Plenty	Institute of Environmental Science and Research (ESR)	Matt Storey, Xiaoyun Ren, Anja Werno, Antje van der Linden, Arlo Upton, Chris Mansell, David Hammer, Dragana Drinkovic, Erasmus Smit, Gary McAuliffe, Hana Sofia Andersson, James Ussher, Jill Sherwood, Josh Freeman, Julia Howard, Juliet Elvy, Mary DeAlmeida, Matt Blakiston, Matthew Rogers, Max Bloomfield, Michael Addide, Michelle Balm, Sally Roberts, Sarah Jefferies, Sharmini Muttaiyah, Susan Morpeth, Susan Taylor, Timothy Blackmore, Vani Sathyendran, Veronica Playle, Virginia Hope, Erasmus Smit, Lauren Jelly, Joep de Ligt
EPI_ISL_456165	Wellington SCL	Institute of Environmental Science and Research (ESR)	Matt Storey, Xiaoyun Ren, Anja Werno, Antje van der Linden, Arlo Upton, Chris Mansell, David Hammer, Dragana Drinkovic, Erasmus Smit, Gary McAuliffe, Hana Sofia Andersson, James Ussher, Jill Sherwood, Josh Freeman, Julia Howard, Juliet Elvy, Mary DeAlmeida, Matt Blakiston, Matthew Rogers, Max Bloomfield, Michael Addide, Michelle Balm, Sally Roberts, Sarah Jefferies, Sharmini Muttaiyah, Susan Morpeth, Susan Taylor, Timothy Blackmore, Vani Sathyendran, Veronica Playle, Virginia Hope, Erasmus Smit, Lauren Jelly, Joep de Ligt
EPI_ISL_456167	Southern Community Labs Dunedin	Institute of Environmental Science and Research (ESR)	Matt Storey, Xiaoyun Ren, Anja Werno, Antje van der Linden, Arlo Upton, Chris Mansell, David Hammer, Dragana Drinkovic, Erasmus Smit, Gary McAuliffe, Hana Sofia Andersson, James Ussher, Jill Sherwood, Josh Freeman, Julia Howard, Juliet Elvy, Mary DeAlmeida, Matt Blakiston, Matthew Rogers, Max Bloomfield, Michael Addide, Michelle Balm, Sally Roberts, Sarah Jefferies, Sharmini Muttaiyah, Susan Morpeth, Susan Taylor, Timothy Blackmore, Vani Sathyendran, Veronica Playle, Virginia Hope, Erasmus Smit, Lauren Jelly, Joep de Ligt
EPI_ISL_456168	Waikato Hospital	Institute of Environmental Science and Research (ESR)	Matt Storey, Xiaoyun Ren, Anja Werno, Antje van der Linden, Arlo Upton, Chris Mansell, David Hammer, Dragana Drinkovic, Erasmus Smit, Gary McAuliffe, Hana Sofia Andersson, James Ussher, Jill Sherwood, Josh Freeman, Julia Howard, Juliet Elvy, Mary DeAlmeida, Matt Blakiston, Matthew Rogers, Max Bloomfield, Michael Addide, Michelle Balm, Sally Roberts, Sarah Jefferies, Sharmini Muttaiyah, Susan Morpeth, Susan Taylor, Timothy Blackmore, Vani Sathyendran, Veronica Playle, Virginia Hope, Erasmus Smit, Lauren Jelly, Joep de Ligt
EPI_ISL_456169, EPI_ISL_456170	Wellington SCL	Institute of Environmental Science and Research (ESR)	Matt Storey, Xiaoyun Ren, Anja Werno, Antje van der Linden, Arlo Upton, Chris Mansell, David Hammer, Dragana Drinkovic, Erasmus Smit, Gary McAuliffe, Hana Sofia Andersson, James Ussher, Jill Sherwood, Josh Freeman, Julia Howard, Juliet Elvy, Mary DeAlmeida, Matt Blakiston, Matthew Rogers, Max Bloomfield, Michael Addide, Michelle Balm, Sally Roberts, Sarah Jefferies, Sharmini Muttaiyah, Susan Morpeth, Susan Taylor, Timothy Blackmore, Vani Sathyendran, Veronica Playle, Virginia Hope, Erasmus Smit, Lauren Jelly, Joep de Ligt
EPI_ISL_456171	PathLab Bay of Plenty	Institute of Environmental Science and Research (ESR)	Matt Storey, Xiaoyun Ren, Anja Werno, Antje van der Linden, Arlo Upton, Chris Mansell, David Hammer, Dragana Drinkovic, Erasmus Smit, Gary McAuliffe, Hana Sofia Andersson, James Ussher, Jill Sherwood, Josh Freeman, Julia Howard, Juliet Elvy, Mary DeAlmeida, Matt Blakiston, Matthew Rogers, Max Bloomfield, Michael Addide, Michelle Balm, Sally Roberts, Sarah Jefferies, Sharmini Muttaiyah, Susan Morpeth, Susan Taylor, Timothy Blackmore, Vani Sathyendran, Veronica Playle, Virginia Hope, Erasmus Smit, Lauren Jelly, Joep de Ligt
EPI_ISL_456172, EPI_ISL_456173, EPI_ISL_456174, EPI_ISL_456175, EPI_ISL_456176, EPI_ISL_456177, EPI_ISL_456178, EPI_ISL_456179, EPI_ISL_456180	LabPLUS	Institute of Environmental Science and Research (ESR)	Matt Storey, Xiaoyun Ren, Anja Werno, Antje van der Linden, Arlo Upton, Chris Mansell, David Hammer, Dragana Drinkovic, Erasmus Smit, Gary McAuliffe, Hana Sofia Andersson, James Ussher, Jill Sherwood, Josh Freeman, Julia Howard, Juliet Elvy, Mary DeAlmeida, Matt Blakiston, Matthew Rogers, Max Bloomfield, Michael Addide, Michelle Balm, Sally Roberts, Sarah Jefferies, Sharmini Muttaiyah, Susan Morpeth, Susan Taylor, Timothy Blackmore, Vani Sathyendran, Veronica Playle, Virginia Hope, Erasmus Smit, Lauren Jelly, Joep de Ligt
EPI_ISL_456181	Southern Community Labs Dunedin	Institute of Environmental Science and Research (ESR)	Matt Storey, Xiaoyun Ren, Anja Werno, Antje van der Linden, Arlo Upton, Chris Mansell, David Hammer, Dragana Drinkovic, Erasmus Smit, Gary McAuliffe, Hana Sofia Andersson, James Ussher, Jill Sherwood, Josh Freeman, Julia Howard, Juliet Elvy, Mary DeAlmeida, Matt Blakiston, Matthew Rogers, Max Bloomfield, Michael Addide, Michelle Balm, Sally Roberts, Sarah Jefferies, Sharmini Muttaiyah, Susan Morpeth, Susan Taylor, Timothy Blackmore, Vani Sathyendran, Veronica Playle, Virginia Hope, Erasmus Smit, Lauren Jelly, Joep de Ligt
EPI_ISL_456182, EPI_ISL_456183, EPI_ISL_456184, EPI_ISL_456185, EPI_ISL_456186, EPI_ISL_456187, EPI_ISL_456188	Wellington SCL	Institute of Environmental Science and Research (ESR)	Matt Storey, Xiaoyun Ren, Anja Werno, Antje van der Linden, Arlo Upton, Chris Mansell, David Hammer, Dragana Drinkovic, Erasmus Smit, Gary McAuliffe, Hana Sofia Andersson, James Ussher, Jill Sherwood, Josh Freeman, Julia Howard, Juliet Elvy, Mary DeAlmeida, Matt Blakiston, Matthew Rogers, Max Bloomfield, Michael Addide, Michelle Balm, Sally Roberts, Sarah Jefferies, Sharmini Muttaiyah, Susan Morpeth, Susan Taylor, Timothy Blackmore, Vani Sathyendran, Veronica Playle, Virginia Hope, Erasmus Smit, Lauren Jelly, Joep de Ligt
EPI_ISL_456190, EPI_ISL_456191, EPI_ISL_456192, EPI_ISL_456193	Waikato Hospital	Institute of Environmental Science and Research (ESR)	Matt Storey, Xiaoyun Ren, Anja Werno, Antje van der Linden, Arlo Upton, Chris Mansell, David Hammer, Dragana Drinkovic, Erasmus Smit, Gary McAuliffe, Hana Sofia Andersson, James Ussher, Jill Sherwood, Josh Freeman, Julia Howard, Juliet Elvy, Mary DeAlmeida, Matt Blakiston, Matthew Rogers, Max Bloomfield, Michael Addide, Michelle Balm, Sally Roberts, Sarah Jefferies, Sharmini Muttaiyah, Susan Morpeth, Susan Taylor, Timothy Blackmore, Vani Sathyendran, Veronica Playle, Virginia Hope, Erasmus Smit, Lauren Jelly, Joep de Ligt
EPI_ISL_456194, EPI_ISL_456195	PathLab Bay of Plenty	Institute of Environmental Science and Research (ESR)	Matt Storey, Xiaoyun Ren, Anja Werno, Antje van der Linden, Arlo Upton, Chris Mansell, David Hammer, Dragana Drinkovic, Erasmus Smit, Gary McAuliffe, Hana Sofia Andersson, James Ussher, Jill Sherwood, Josh Freeman, Julia Howard, Juliet Elvy, Mary DeAlmeida, Matt Blakiston, Matthew Rogers, Max Bloomfield, Michael Addide, Michelle Balm, Sally Roberts, Sarah Jefferies, Sharmini Muttaiyah, Susan Morpeth, Susan Taylor, Timothy Blackmore, Vani Sathyendran, Veronica Playle, Virginia Hope, Erasmus Smit, Lauren Jelly, Joep de Ligt



[illegible]



EPI_ISL_456616, EPI_ISL_456617, EPI_ISL_456619, EPI_ISL_456620, EPI_ISL_456630, EPI_ISL_456633, EPI_ISL_456643, EPI_ISL_456647, EPI_ISL_456649	Laboratory Victorian Infectious Diseases Reference Laboratory (VIDRL)	Doherty Institute for Infection and Immunity Microbiological Diagnostic Unit Public Health Laboratory and Victorian Infectious Diseases Reference Laboratory, Doherty Institute	Caly L., Seemann T., Sait, M., Schultz M., Druce J., Sherry, N.
EPI_ISL_467990	SA Pathology	SA Pathology	Leong, LEX, Lim, CK, Turra, M, Bastian, I, Higgins, G
EPI_ISL_467991, EPI_ISL_467994, EPI_ISL_467995, EPI_ISL_467996, EPI_ISL_467999, EPI_ISL_468000, EPI_ISL_468001, EPI_ISL_468002, EPI_ISL_468003, EPI_ISL_468004, EPI_ISL_468005, EPI_ISL_468006, EPI_ISL_468007, EPI_ISL_468008, EPI_ISL_468009, EPI_ISL_468010, EPI_ISL_468011, EPI_ISL_468012, EPI_ISL_468013, EPI_ISL_468014, EPI_ISL_468015, EPI_ISL_468016, EPI_ISL_468017, EPI_ISL_468018, EPI_ISL_468019, EPI_ISL_468020, EPI_ISL_468021, EPI_ISL_468022, EPI_ISL_468023, EPI_ISL_468024, EPI_ISL_468025, EPI_ISL_468026, EPI_ISL_468027, EPI_ISL_468028, EPI_ISL_468029, EPI_ISL_468030, EPI_ISL_468031, EPI_ISL_468032, EPI_ISL_468033, EPI_ISL_468034, EPI_ISL_468035, EPI_ISL_468036, EPI_ISL_468037, EPI_ISL_468038, EPI_ISL_468039, EPI_ISL_468040, EPI_ISL_468041, EPI_ISL_468042, EPI_ISL_468043	SA Pathology	SA Pathology	Lex Leong, Chuan Kok Lim, Mark Turra, Ivan Bastian, Geoff Higgins
see above	SA Pathology	SA Pathology	Lex Leong, Chuan Kok Lim, Mark Turra, Ivan Bastian, Geoff Higgins
EPI_ISL_470830, EPI_ISL_470831, EPI_ISL_470833, EPI_ISL_470835, EPI_ISL_470839, EPI_ISL_470840, EPI_ISL_470841, EPI_ISL_470843, EPI_ISL_470845, EPI_ISL_470846, EPI_ISL_470847, EPI_ISL_470848, EPI_ISL_470849, EPI_ISL_470851, EPI_ISL_470853, EPI_ISL_470854, EPI_ISL_470855, EPI_ISL_470856, EPI_ISL_470858, EPI_ISL_470861, EPI_ISL_470862, EPI_ISL_470863, EPI_ISL_470864, EPI_ISL_470865, EPI_ISL_470867, EPI_ISL_470868, EPI_ISL_470869, EPI_ISL_470872, EPI_ISL_470873	SA Pathology	SA Pathology	Lex Leong, Chuan Kok Lim, Mark Turra, Ivan Bastian, Geoff Higgins
see above	PathWest Laboratory Medicine WA Pathology North - Royal North Shore Hospital - NSW Health Pathology	PathWest Laboratory Medicine WA NSW Health Pathology - Institute of Clinical Pathology and Medical Research; Westmead Hospital; University of Sydney	Chisha Sikazwe, Jurissa Lang, Avram Levy, David Smith and David Speers CIDM-PH et al.
EPI_ISL_478673, EPI_ISL_478674			
EPI_ISL_478675, EPI_ISL_478676, EPI_ISL_478677, EPI_ISL_478678, EPI_ISL_478679, EPI_ISL_478680, EPI_ISL_478681, EPI_ISL_478682	Sydney South West Pathology Service (SSWPS) - Liverpool Hospital - NSW Health Pathology	NSW Health Pathology - Institute of Clinical Pathology and Medical Research; Westmead Hospital; University of Sydney	CIDM-PH et al.
EPI_ISL_478683, EPI_ISL_478684, EPI_ISL_478685, EPI_ISL_478686, EPI_ISL_478687, EPI_ISL_478688, EPI_ISL_478689			
see above	South Eastern Area Laboratory Services (SEALS)	NSW Health Pathology - Institute of Clinical Pathology and Medical Research; Westmead Hospital; University of Sydney	CIDM-PH et al.
EPI_ISL_478706, EPI_ISL_478707	Sydney South West Pathology Service (SSWPS) - Liverpool Hospital - NSW Health Pathology	NSW Health Pathology - Institute of Clinical Pathology and Medical Research; Westmead Hospital; University of Sydney	CIDM-PH et al.
EPI_ISL_478708, EPI_ISL_478709, EPI_ISL_478710, EPI_ISL_478711	South Eastern Area Laboratory Services (SEALS)	NSW Health Pathology - Institute of Clinical Pathology and Medical Research; Westmead Hospital; University of Sydney	CIDM-PH et al.
EPI_ISL_478712, EPI_ISL_478713, EPI_ISL_478714, EPI_ISL_478715, EPI_ISL_478716	Sydney South West Pathology Service (SSWPS) - Liverpool Hospital - NSW Health Pathology	NSW Health Pathology - Institute of Clinical Pathology and Medical Research; Westmead Hospital; University of Sydney	CIDM-PH et al.
EPI_ISL_478717, EPI_ISL_478718	Sydney South West Pathology Service (SSWPS) - Concord Repatriation General Hospital - NSW Health Pathology	NSW Health Pathology - Institute of Clinical Pathology and Medical Research; Westmead Hospital; University of Sydney	CIDM-PH et al.
EPI_ISL_480560, EPI_ISL_480561	Microbiological Diagnostic Unit - Public Health Laboratory (MDU-PHL)	MDU-PHL	Seemann T., Schultz M., Sait, M., Sherry, N.
EPI_ISL_480592, EPI_ISL_480607, EPI_ISL_480608	Victorian Infectious Diseases Reference Laboratory (VIDRL)	VIDRL and MDU-PHL	Caly L., Seemann T., Sait, M., Schultz M., Druce J., Sherry, N.
EPI_ISL_480616	Microbiological Diagnostic Unit - Public Health Laboratory (MDU-PHL)	MDU-PHL	Seemann T., Schultz M., Sait, M., Sherry, N.
EPI_ISL_480622, EPI_ISL_480627, EPI_ISL_480630, EPI_ISL_480631, EPI_ISL_480632, EPI_ISL_480636, EPI_ISL_480640, EPI_ISL_480641, EPI_ISL_480642, EPI_ISL_480643, EPI_ISL_480645, EPI_ISL_480650, EPI_ISL_480652, EPI_ISL_480653, EPI_ISL_480654, EPI_ISL_480655, EPI_ISL_480657, EPI_ISL_480660, EPI_ISL_480661, EPI_ISL_480662, EPI_ISL_480665, EPI_ISL_480666, EPI_ISL_480667, EPI_ISL_480668, EPI_ISL_480669, EPI_ISL_480672, EPI_ISL_480673, EPI_ISL_480674, EPI_ISL_480675, EPI_ISL_480676, EPI_ISL_480677, EPI_ISL_480678, EPI_ISL_480679, EPI_ISL_480680, EPI_ISL_480681, EPI_ISL_480682, EPI_ISL_480683, EPI_ISL_480686	VIDRL and MDU-PHL	Caly L., Seemann T., Sait, M., Schultz M., Druce J., Sherry, N.	
see above	Victorian Infectious Diseases Reference Laboratory (VIDRL)	VIDRL and MDU-PHL	Caly L., Seemann T., Sait, M., Schultz M., Druce J., Sherry, N.
EPI_ISL_480687	Microbiological Diagnostic Unit - Public Health Laboratory (MDU-PHL)	MDU-PHL	Seemann T., Schultz M., Sait, M., Sherry, N.
EPI_ISL_480694, EPI_ISL_480695, EPI_ISL_480696	Royal Darwin Hospital Pathology	MDU-PHL	Meumann, E., Caly L., Seemann T., Sait, M., Schultz M., Druce J., Sherry, N.
EPI_ISL_480698, EPI_ISL_480699, EPI_ISL_480701, EPI_ISL_480702, EPI_ISL_480704, EPI_ISL_480706, EPI_ISL_480707, EPI_ISL_480708, EPI_ISL_480709, EPI_ISL_480710, EPI_ISL_480711, EPI_ISL_480712, EPI_ISL_480713, EPI_ISL_480714, EPI_ISL_480715, EPI_ISL_480716, EPI_ISL_480717, EPI_ISL_480718, EPI_ISL_480719, EPI_ISL_480721, EPI_ISL_480722, EPI_ISL_480723, EPI_ISL_480725, EPI_ISL_480726, EPI_ISL_480727, EPI_ISL_480728, EPI_ISL_480729, EPI_ISL_480730, EPI_ISL_480731, EPI_ISL_480732, EPI_ISL_480733, EPI_ISL_480734, EPI_ISL_480735, EPI_ISL_480736, EPI_ISL_480737, EPI_ISL_480738, EPI_ISL_480739, EPI_ISL_480740, EPI_ISL_480741, EPI_ISL_480742, EPI_ISL_480743, EPI_ISL_480744	VIDRL and MDU-PHL	Caly L., Seemann T., Sait, M., Schultz M., Druce J., Sherry, N.	
see above	Victorian Infectious Diseases Reference Laboratory (VIDRL)	VIDRL and MDU-PHL	Caly L., Seemann T., Sait, M., Schultz M., Druce J., Sherry, N.
EPI_ISL_480746, EPI_ISL_480748, EPI_ISL_480749, EPI_ISL_480750, EPI_ISL_480752, EPI_ISL_480753, EPI_ISL_480754, EPI_ISL_480755, EPI_ISL_480756, EPI_ISL_480757, EPI_ISL_480758, EPI_ISL_480759, EPI_ISL_480760, EPI_ISL_480761, EPI_ISL_480762, EPI_ISL_480763	Microbiological Diagnostic Unit - Public Health Laboratory (MDU-PHL)	MDU-PHL	Seemann T., Schultz M., Sait, M., Sherry, N.
see above	Microbiological Diagnostic Unit - Public Health Laboratory (MDU-PHL)	MDU-PHL	
EPI_ISL_480764, EPI_ISL_480765, EPI_ISL_480766	Victorian Infectious Diseases Reference Laboratory (VIDRL)	VIDRL and MDU-PHL	Caly L., Seemann T., Sait, M., Schultz M., Druce J., Sherry, N.
EPI_ISL_480767, EPI_ISL_480768, EPI_ISL_480769, EPI_ISL_480770, EPI_ISL_480771, EPI_ISL_480772, EPI_ISL_480773, EPI_ISL_480774, EPI_ISL_480775, EPI_ISL_480776, EPI_ISL_480777	Microbiological Diagnostic Unit - Public Health Laboratory (MDU-PHL)	MDU-PHL	Seemann T., Schultz M., Sait, M., Sherry, N.
see above	Microbiological Diagnostic Unit - Public Health Laboratory (MDU-PHL)	MDU-PHL	Seemann T., Schultz M., Sait, M., Sherry, N.
EPI_ISL_480778, EPI_ISL_480779, EPI_ISL_480780, EPI_ISL_480781	Victorian Infectious Diseases Reference Laboratory (VIDRL)	VIDRL and MDU-PHL	Caly L., Seemann T., Sait, M., Schultz M., Druce J., Sherry, N.
EPI_ISL_483060	unknown	Microbiology, Canterbury Health Laboratories	Dilcher,M., Anderson,T.
EPI_ISL_483066, EPI_ISL_483068, EPI_ISL_483071, EPI_ISL_483078, EPI_ISL_483080, EPI_ISL_483082, EPI_ISL_483086, EPI_ISL_483088, EPI_ISL_483089, EPI_ISL_483090, EPI_ISL_483091, EPI_ISL_483092, EPI_ISL_483093, EPI_ISL_483094, EPI_ISL_483098, EPI_ISL_483099, EPI_ISL_483101, EPI_ISL_483105, EPI_ISL_483108, EPI_ISL_483109, EPI_ISL_483111, EPI_ISL_483113, EPI_ISL_483116, EPI_ISL_483117, EPI_ISL_483119, EPI_ISL_483120, EPI_ISL_483121, EPI_ISL_483122, EPI_ISL_483124, EPI_ISL_483125, EPI_ISL_483126, EPI_ISL_483127, EPI_ISL_483129, EPI_ISL_483132, EPI_ISL_483137	unknown	MDU-PHL, The Peter Doherty Institute for Infection and Immunity	Caly,L., Seemann,T., Sait,M., Schultz,M.B., Sherry,N., Meumann,E., Baird,R., Leong,L., Lim,C.K., Turra,M., Bastian,I., Higgins,G., Soares da Silva,E., Dolores de Jesus da Costa,M., Salles de Sousa,A., Jayanti Pereira Tilman,A., Antonia da Costa,E., Baretto,I., Marr,I., Wapling,J., Francis,J., Ximenes,J., Canisia,D., Freeman,K., Dakh,F., Douglas,N.
see above	SA Pathology	SA Pathology	Lex Leong, Chuan Kok Lim, Mark Turra, Ivan Bastian, Geoff Higgins
EPI_ISL_487271	unknown	MDU-PHL, The Peter Doherty Institute for Infection and Immunity	Caly,L., Seemann,T., Sait,M., Schultz,M.B., Sherry,N., Meumann,E., Baird,R., Leong,L., Lim,C.K., Turra,M., Bastian,I., Higgins,G., Soares da Silva,E., Dolores de Jesus da Costa,M., Salles de Sousa,A., Jayanti Pereira Tilman,A., Antonia da Costa,E., Baretto,I., Marr,I., Wapling,J., Francis,J., Ximenes,J., Canisia,D., Freeman,K., Dakh,F., Douglas,N.
EPI_ISL_490017, EPI_ISL_490018, EPI_ISL_490019	South Eastern Area Laboratory Services (SEALS)	NSW Health Pathology - Institute of Clinical Pathology and Medical Research; Westmead Hospital; University of Sydney	CIDM-PH et al.
EPI_ISL_490020	Sydney South West Pathology Service (SSWPS) - Liverpool Hospital - NSW Health Pathology	NSW Health Pathology - Institute of Clinical Pathology and Medical Research; Westmead Hospital; University of Sydney	CIDM-PH et al.
EPI_ISL_490021, EPI_ISL_490022, EPI_ISL_490023, EPI_ISL_490024, EPI_ISL_490025, EPI_ISL_490026, EPI_ISL_490027, EPI_ISL_490028, EPI_ISL_490029, EPI_ISL_490030, EPI_ISL_490031, EPI_ISL_490032, EPI_ISL_490033, EPI_ISL_490034, EPI_ISL_490035	South Eastern Area Laboratory Services (SEALS)	NSW Health Pathology - Institute of Clinical Pathology and Medical Research; Westmead Hospital; University of Sydney	CIDM-PH et al.
see above	South Eastern Area Laboratory Services (SEALS)	NSW Health Pathology - Institute of Clinical Pathology and Medical Research; Westmead Hospital; University of Sydney	CIDM-PH et al.
EPI_ISL_490036	Pathology West - NSW Health Pathology	NSW Health Pathology - Institute of Clinical Pathology and Medical Research; Westmead Hospital; University of Sydney	CIDM-PH et al.
EPI_ISL_490037	Sydney South West Pathology Service (SSWPS) - Liverpool Hospital - NSW Health Pathology	NSW Health Pathology - Institute of Clinical Pathology and Medical Research; Westmead Hospital; University of Sydney	CIDM-PH et al.
EPI_ISL_490038, EPI_ISL_490039	Pathology West - NSW Health Pathology	NSW Health Pathology - Institute of Clinical Pathology and Medical Research; Westmead Hospital; University of Sydney	CIDM-PH et al.
EPI_ISL_490040, EPI_ISL_490041, EPI_ISL_490042	South Eastern Area Laboratory Services (SEALS)	NSW Health Pathology - Institute of Clinical Pathology and Medical Research; Westmead Hospital; University of Sydney	CIDM-PH et al.
EPI_ISL_490043	Pathology North Hunter- NSW Health Pathology	NSW Health Pathology - Institute of Clinical Pathology and Medical Research; Westmead Hospital; University of Sydney	CIDM-PH et al.
EPI_ISL_490044	Pathology West - NSW Health Pathology	NSW Health Pathology - Institute of Clinical Pathology and Medical Research; Westmead Hospital; University of Sydney	CIDM-PH et al.
EPI_ISL_490045	South Eastern Area Laboratory Services (SEALS)	NSW Health Pathology - Institute of Clinical Pathology and Medical Research; Westmead Hospital; University of Sydney	CIDM-PH et al.
EPI_ISL_490046	Pathology West - NSW Health Pathology	NSW Health Pathology - Institute of Clinical Pathology and Medical Research; Westmead Hospital; University of Sydney	CIDM-PH et al.



EPI\_ISL\_492109, EPI\_ISL\_492110, EPI\_ISL\_492111, EPI\_ISL\_492113, EPI\_ISL\_492116, EPI\_ISL\_492117, EPI\_ISL\_492122, EPI\_ISL\_492123, EPI\_ISL\_492124, EPI\_ISL\_492125, EPI\_ISL\_492126, EPI\_ISL\_492127, EPI\_ISL\_492128, EPI\_ISL\_492129, EPI\_ISL\_492130, EPI\_ISL\_492131, EPI\_ISL\_492133, EPI\_ISL\_492134, EPI\_ISL\_492135, EPI\_ISL\_492136, EPI\_ISL\_492137, EPI\_ISL\_492138, EPI\_ISL\_492140, EPI\_ISL\_492141, EPI\_ISL\_492142, EPI\_ISL\_492143, EPI\_ISL\_492144, EPI\_ISL\_492145, EPI\_ISL\_492146, EPI\_ISL\_492147, EPI\_ISL\_492148, EPI\_ISL\_492149, EPI\_ISL\_492150, EPI\_ISL\_492151, EPI\_ISL\_492152, EPI\_ISL\_492153, EPI\_ISL\_492154, EPI\_ISL\_492155, EPI\_ISL\_492156, EPI\_ISL\_492157, EPI\_ISL\_492158, EPI\_ISL\_492159, EPI\_ISL\_492160, EPI\_ISL\_492161, EPI\_ISL\_492162, EPI\_ISL\_492163, EPI\_ISL\_492164, EPI\_ISL\_492165, EPI\_ISL\_492166

see above

SA Pathology

SA Pathology

Lex Leong, Chuan Kok Lim, Mark Turra, Ivan Bastian, Geoff Higgins



We gratefully acknowledge the following Authors from the Originating laboratories responsible for obtaining the specimens, as well as the Submitting laboratories where the genome data were generated and shared via GISAID, on which this research is based.

All Submitters of data may be contacted directly via [www.gisaid.org](http://www.gisaid.org)

Accession ID	Originating Laboratory	Submitting Laboratory	Authors
EPI_ISL_412964	Hospital Israelita Albert Einstein	Instituto Adolfo Lutz Interdisciplinary Procedures Center Strategic Laboratory	Jaqueline Goes de Jesus, Claudio Tavares Sacchi, Daniela Bernardes Borges da Silva, Ingra Moraes Claro, Flávia Cristina da Silva Sales, Claudia Regina Gonçalves, Joshua Quick, Maria do Carmo, Sampaio Tavares Timenetsky, Nicholas James Loman, Andrew Rambaut, Ester Cerdeira Sabino, Nuno Rodrigues Faria
EPI_ISL_413016	Hospital Israelita Albert Einstein	Instituto Adolfo Lutz, Interdisciplinary Procedures Center, Strategic Laboratory	Jaqueline Goes de Jesus, Claudio Tavares Sacchi, Fabiana Cristina Pereira dos Santos, Ingra Moraes Claro, Flávia Cristina da Silva Sales, Claudia Regina Gonçalves, Joshua Quick, Maria do Carmo Sampaio Tavares Timenetsky, Nicholas James Loman, Andrew Rambaut, Ester Cerdeira Sabino, Nuno Rodrigues Faria
EPI_ISL_414014	Hospital Israelita Albert Einstein	Instituto Adolfo Lutz, Interdisciplinary Procedures Center, Strategic Laboratory	Claudio Tavares Sacchi, Claudia Regina Gonçalves, Katia Correia dos Santos, Carlos Henrique Camargo, Maria do Carmo Sampaio Tavares Timenetsky, Terezinha Maria de Paiva, Ester Cerdeira Sabino
EPI_ISL_414015	Hospital São Joaquim Beneficencia Portuguesa	Instituto Adolfo Lutz, Interdisciplinary Procedures Center, Strategic Laboratory	Claudio Tavares Sacchi, Claudia Regina Gonçalves, SimoneGuadagnucci Morillo, Carlos Henrique Camargo, Maria do Carmo Sampaio Tavares Timenetsky, Fabiana Cristina Pereira dos Santos Terezinha Maria de Paiva, Ester Cerdeira Sabino
EPI_ISL_414016	Hospital São Joaquim Beneficencia Portuguesa	Instituto Adolfo Lutz, Interdisciplinary Procedures Center, Strategic Laboratory	Claudio Tavares Sacchi, Claudia Regina Gonçalves, Audrey Cilli, Carlos Henrique Camargo, Maria do Carmo Sampaio Tavares Timenetsky, Daniela Bernardes Borges da Silva, Terezinha Maria de Paiva, Ester Cerdeira Sabino
EPI_ISL_414017	Hospital São Joaquim Beneficencia Portuguesa	Instituto Adolfo Lutz, Interdisciplinary Procedures Center, Strategic Laboratory	Claudio Tavares Sacchi, Claudia Regina Gonçalves, Fabiana Cristina Pereira dos Santos, Carlos Henrique Camargo, Maria do Carmo Sampaio Tavares Timenetsky, Daniela Bernardes Borges da Silva, Terezinha Maria de Paiva, Ester Cerdeira Sabino
EPI_ISL_414045	LACEN RJ - Laboratório Central de Saúde Pública Noel Nutels	Instituto Oswaldo Cruz FIOCRUZ - Laboratory of Respiratory Viruses and Measles (LVRS)	Paola Resende, Alisson Fabri, Joilson Xavier, Sunando Roy, Fernando Motta, Aline Mattos, Milene Miranda, Cristiana Garcia, Bráulia Caetano, Maria Ogrzewalska, Jonathan Lopes, Luciana Appolinario, Maria Nóbrega, Marilda Siqueira
EPI_ISL_414577, EPI_ISL_414578	Hospital de Talca, Chile	Instituto de Salud Publica de Chile	Andrés E. Castillo, Bárbara Parra, Paz Tapia, Alejandra Acevedo, Jaime Lagos, Winston Andrade, Loredana Arata, Gabriel Leal, Gisselle Barra, Carolina Tambley, Javier Tognarelli, Patricia Bustos, Soledad Ulloa, Rodrigo Fasce, Jorge Fernández.
EPI_ISL_414579	Clinica Alemana de Santiago, Chile	Instituto de Salud Publica de Chile	Andrés E. Castillo, Bárbara Parra, Paz Tapia, Alejandra Acevedo, Jaime Lagos, Winston Andrade, Loredana Arata, Gabriel Leal, Gisselle Barra, Carolina Tambley, Javier Tognarelli, Patricia Bustos, Soledad Ulloa, Rodrigo Fasce, Jorge Fernández.
EPI_ISL_414580	Clinica Santa Maria, Santiago, Chile	Instituto de Salud Publica de Chile	Andrés E. Castillo, Bárbara Parra, Paz Tapia, Alejandra Acevedo, Jaime Lagos, Winston Andrade, Loredana Arata, Gabriel Leal, Gisselle Barra, Carolina Tambley, Javier Tognarelli, Patricia Bustos, Soledad Ulloa, Rodrigo Fasce, Jorge Fernández.
EPI_ISL_415105	Laboratório Central de Saúde Pública Professor Gonçalo Moniz - LACEN/BA	Instituto Oswaldo Cruz FIOCRUZ - Laboratory of Respiratory Viruses and Measles (LVRS)	Paola Resende, Allison Fabri, Joilson Xavier, Sunando Roy, Fernando Motta, Aline Mattos, Milene Miranda, Cristiana Garcia, Bráulia Caetano, Maria Ogrzewalska, Jonathan Lopes, Luciana Appolinario, Maria Nóbrega, Marilda Siqueira
EPI_ISL_415128	LACEN/ES - Laboratório Central de Saúde Pública do Espírito Santo	Instituto Oswaldo Cruz FIOCRUZ - Laboratory of Respiratory Viruses and Measles (LVRS)	Paola Resende, Allison Fabri, Joilson Xavier, Sunando Roy, Fernando Motta, Aline Mattos, Milene Miranda, Cristiana Garcia, Bráulia Caetano, Maria Ogrzewalska, Jonathan Lopes, Luciana Appolinario, Maria Nóbrega, Marilda Siqueira
EPI_ISL_415658, EPI_ISL_415660, EPI_ISL_415661	Laboratory of Molecular Virology, Pontificia Universidad Católica de Chile	MSHS Pathogen Surveillance Program	Rafael A. Medina, Pablo Vial, Tamara Garcia, Eileen Serrano, Ana Silvia Gonzalez-Reiche, Zenab Khan, Mitchell Sullivan, Ajay Obla, Matthew Hernandez, Hala Alshammary, Juan Soto, Shwetha Sridhar Hara, Ying-Chih Wang, Melissa Smith, Robert Sebra, Viviana Simon, Harm van Bakel
EPI_ISL_415787	Laboratorio de Referencia Nacional de Virus Respiratorio. Instituto Nacional de Salud. Peru	Laboratorio de Referencia Nacional de Biotecnología y Biología Molecular.Instituto Nacional de Salud.Peru	Carlos Padilla Rojas, Priscila Lope Pari, Karolyn Vega Chozo, Johanna Balbuena Torres, Omar Caceres Rey, Herml Bailon Calderon, Maribel Huaranga Nuñez, Nancy Rojas Serrano
EPI_ISL_416028	National Influenza Center - Instituto Adolfo Lutz	Instituto Adolfo Lutz, Interdisciplinary Procedures Center, Strategic Laboratory	Claudio Tavares Sacchi, Claudia Regina Gonçalves, Carlos Henrique Camargo, Fabiana Cristina Pereira dos Santos, Daniela Bernardes Borges da Silva, Simone Guadagnucci Morillo, Adriano Abbud, Adriana Bugno, Maria do Carmo Sampaio Tavares Timenetsky, Terezinha Maria de Paiva
EPI_ISL_416029	Laboiratório Fleury	Instituto Adolfo Lutz, Interdisciplinary Procedures Center, Strategic Laboratory	Claudio Tavares Sacchi, Claudia Regina Gonçalves, Carlos Henrique Camargo, Fabiana Cristina Pereira dos Santos, Daniela Bernardes Borges da Silva, Simone Guadagnucci Morillo, Adriano Abbud, Adriana Bugno, Maria do Carmo Sampaio Tavares Timenetsky, Terezinha Maria de Paiva
EPI_ISL_416031, EPI_ISL_416032	National Influenza Center - Instituto Adolfo Lutz	Instituto Adolfo Lutz, Interdisciplinary Procedures Center, Strategic Laboratory	Claudio Tavares Sacchi, Claudia Regina Gonçalves, Carlos Henrique Camargo, Fabiana Cristina Pereira dos Santos, Daniela Bernardes Borges da Silva, Simone Guadagnucci Morillo, Adriano Abbud, Adriana Bugno, Maria do Carmo Sampaio Tavares Timenetsky, Terezinha Maria de Paiva
EPI_ISL_416033, EPI_ISL_416034	Hospital Israelita Albert Einstein	Instituto Adolfo Lutz, Interdisciplinary Procedures Center, Strategic Laboratory	Claudio Tavares Sacchi, Claudia Regina Gonçalves, Carlos Henrique Camargo, Erica Valesa Ramos Gomes, Fabiana Cristina Pereira dos Santos, Daniela Bernardes Borges da Silva, Simone Guadagnucci Morillo, Adriano Abbud, Adriana Bugno, Maria do Carmo Sampaio Tavares Timenetsky, Terezinha Maria de Paiva
EPI_ISL_416035, EPI_ISL_416036	National Influenza Center - Instituto Adolfo Lutz	Instituto Adolfo Lutz, Interdisciplinary Procedures Center, Strategic Laboratory	Claudio Tavares Sacchi, Claudia Regina Gonçalves, Carlos Henrique Camargo, Erica Valesa Ramos Gomes, Fabiana Cristina Pereira dos Santos, Daniela Bernardes Borges da Silva, Simone Guadagnucci Morillo, Adriano Abbud, Adriana Bugno, Maria do Carmo Sampaio Tavares Timenetsky, Terezinha Maria de Paiva
EPI_ISL_417034	Laboratorio de Ecologia de Doencas Transmissíveis na Amazonia, Instituto Leonidas e Maria Deane - Fiocruz Amazonia	Laboratorio de Ecologia de Doencas Transmissíveis na Amazonia, Instituto Leonidas e Maria Deane - Fiocruz Amazonia	Valdinete Nascimento, André Corado, Fernanda Nascimento, Ágatha Costa, Debora Duarte, Luciana Gonçalves, Michele Jesus, Sérgio Luz, Felipe Naveca
EPI_ISL_417482	Institute of Microbiology, Universidad San Francisco de Quito	Institute of Microbiology, Universidad San Francisco de Quito	Sully Márquez, Belén Prado-Vivar, Juan José Guadalupe, Bernardo Gutiérrez, Manuel Jibaja, Milton Tobar, Verónica Barragán, Patricio Rojas-Silva, Gabriel Trueba, Michelle Grunauer, Paúl Cárdenas
EPI_ISL_417924	Secretaría de Salud Medellín	Instituto Nacional de Salud, Universidad Cooperativa de Colombia, Instituto Alexander von Humboldt, Imperial College-London, London School of Hygiene & Tropical Medicine	Marcela Mercado-Reyes, Katherine Laiton-Donato, Diego A. Álvarez-Díaz, Carlos Franco-Muñoz, Jose A. Usme-Ciro, Gloria Puerto, Nicolás D. Franco-Sierra, Mailyn A. Gonzalez, Zulma M. Cucunubá, Christian Julian Villabona-Arenas, Liz Villabona-Arenas, Sussy Echeverria-Londoño, Astrid C. Flórez, Sergio Gomez Rangel, Luz Dary Rodriguez, Juliana Barbosa, Erika Ospitia, Diana Marcela Walteros-Acero, Martha Lucia Ospina Martinez
EPI_ISL_417925	Laboratório Simili	Bioinformatics Laboratory / LNCC	Filipe Romero, Ana Paula Guimarães, Mariane Talon, Luiz Gonzaga Paula de Almeida, Ronaldo da Silva, Francisco Junior, Diana Mariani, Lídia Boulosa, Alexandra Gerber, Jaqueline Goes de Jesus, Ingra Moraes Claro, Ester Cerdeira Sabino, Nuno Rodrigues Faria, Terezinha Marta Pereira, Pinto Castiñeiras, Isabela de Carvalho Leitão, Rafael de Mello Galliez, Cássia Cristina Alves Gonçalves, Érica Ramos dos Santos Nascimento, Richard Araújo Maia, Mauro Teixeira,Cristiano Xavier Lima, Orlando Ferreira Jr., Rodrigo Brindeiro, Luciana Jesus Costa e André Felipe Santos, Laboratorio Hermes Pardini, Laboratorio Simile, Amílcar Tanuri, Renato Santana Aguiar e Ana Tereza Vasconcelos
EPI_ISL_417926	Laboratório Simili	Bioinformatics Laboratory / LNCC	Filipe Romero, Ana Paula Guimarães, Mariane Talon, Luiz Gonzaga Paula de Almeida, Ronaldo da Silva Francisco Junior, Diana Mariani, Lídia Boulosa, Alexandra Gerber, Jaqueline Goes de Jesus, Ingra Moraes Claro, Ester Cerdeira Sabino, Nuno Rodrigues Faria, Terezinha Marta Pereira, Pinto Castiñeiras, Isabela de Carvalho Leitão, Rafael de Mello Galliez, Cássia Cristina Alves Gonçalves, Érica Ramos dos Santos Nascimento, Richard Araújo Maia, Mauro Teixeira,Cristiano Xavier Lima, Orlando Ferreira Jr., Rodrigo Brindeiro, Luciana Jesus Costa e André Felipe Santos, Laboratorio Hermes Pardini, Laboratorio Simile, Amílcar Tanuri, Renato Santana Aguiar e Ana Tereza Vasconcelos
EPI_ISL_417928, EPI_ISL_417929, EPI_ISL_417930, EPI_ISL_417934, EPI_ISL_417936	Laboratório Hermes Pardini	Bioinformatics Laboratory - LNCC	Filipe Romero, Ana Paula Guimarães, Mariane Talon, Luiz Gonzaga Paula de Almeida, Ronaldo da Silva Francisco Junior, Diana Mariani, Lídia Boulosa,Alexandra Gerber, Jaqueline Goes de Jesus, Ingra Moraes Claro, Ester Cerdeira Sabino, Nuno Rodrigues Faria, Terezinha Marta Pereira, Pinto Castiñeiras, Isabela de Carvalho Leitão, Rafael de Mello Galliez, Cássia Cristina Alves Gonçalves, Érica Ramos dos Santos Nascimento, Richard Araújo Maia, Mauro Teixeira,Cristiano Xavier Lima, Orlando Ferreira Jr., Rodrigo Brindeiro, Luciana Jesus Costa e André Felipe Santos, Laboratorio Hermes Pardini, Laboratorio Simile, Amílcar Tanuri, Renato Santana Aguiar e Ana Tereza Vasconcelos
EPI_ISL_417940	Laboratório Hermes Pardini	Bioinformatics Laboratory - LNCC	Filipe Romero, Ana Paula Guimarães, Mariane Talon, Luiz Gonzaga Paula de Almeida, Ronaldo da Silva Francisco Junior, Diana Mariani, Lídia Boulosa,Alexandra Gerber, Jaqueline Goes de Jesus, Ingra Moraes Claro, Ester Cerdeira Sabino, Nuno Rodrigues Faria, Terezinha Marta Pereira, Pinto Castiñeiras, Isabela de Carvalho Leitão, Rafael de Mello Galliez, Cássia Alves Gonçalves, Érica Ramos dos Santos Nascimento, Richard Araújo Maia, Mauro Teixeira,Cristiano Xavier Lima, Orlando Ferreira Jr., Rodrigo Brindeiro, Luciana Jesus Costa e André Felipe Santos, Laboratorio Hermes Pardini, Laboratorio Simile, Amílcar Tanuri, Renato Santana Aguiar e Ana Tereza Vasconcelos
EPI_ISL_417943	Laboratório Hermes Pardini	Bioinformatics Laboratory	Filipe Romero, Ana Paula Guimarães, Mariane Talon, Luiz Gonzaga Paula de Almeida, Ronaldo da Silva Francisco Junior, Diana Mariani, Lídia Boulosa,Alexandra Gerber, Jaqueline Goes de Jesus, Ingra Moraes Claro, Ester Cerdeira Sabino, Nuno Rodrigues Faria, Terezinha Marta Pereira, Pinto Castiñeiras, Isabela de Carvalho Leitão, Rafael de Mello Galliez, Cássia Alves Gonçalves, Érica Ramos dos Santos Nascimento, Richard Araújo Maia, Mauro Teixeira,Cristiano Xavier Lima, Orlando Ferreira Jr., Rodrigo Brindeiro, Luciana Jesus Costa e André Felipe Santos, Laboratorio Hermes Pardini, Laboratorio Simile, Amílcar Tanuri, Renato Santana Aguiar e Ana Tereza Vasconcelos
EPI_ISL_417945, EPI_ISL_417949	Laboratório Hermes Pardini	Bioinformatics Laboratory - LNCC	Filipe Romero, Ana Paula Guimarães, Mariane Talon, Luiz Gonzaga Paula de Almeida, Ronaldo da Silva Francisco Junior, Diana Mariani, Lídia Boulosa,Alexandra Gerber, Jaqueline Goes de Jesus, Ingra Moraes Claro, Ester Cerdeira Sabino, Nuno Rodrigues Faria, Terezinha Marta Pereira, Pinto Castiñeiras, Isabela de Carvalho Leitão, Rafael de Mello Galliez, Cássia Alves Gonçalves, Érica Ramos dos Santos Nascimento, Richard Araújo Maia, Mauro Teixeira,Cristiano Xavier Lima, Orlando Ferreira Jr., Rodrigo Brindeiro, Luciana Jesus Costa e André Felipe Santos, Laboratorio Hermes Pardini, Laboratorio Simile, Amílcar Tanuri, Renato Santana Aguiar e Ana Tereza Vasconcelos
EPI_ISL_417951, EPI_ISL_417953, EPI_ISL_417982, EPI_ISL_417983, EPI_ISL_417984	Universidade Federal do Rio de Janeiro	Bioinformatics Laboratory - LNCC	Filipe Romero, Ana Paula Guimarães, Mariane Talon, Luiz Gonzaga Paula de Almeida, Ronaldo da Silva Francisco Junior, Diana Mariani, Lídia Boulosa,Alexandra Gerber, Jaqueline Goes de Jesus, Ingra Moraes Claro, Ester Cerdeira Sabino, Nuno Rodrigues Faria, Terezinha Marta Pereira, Pinto Castiñeiras, Isabela de Carvalho Leitão, Rafael de Mello Galliez, Cássia Alves Gonçalves, Érica Ramos dos Santos Nascimento, Richard Araújo Maia, Mauro Teixeira,Cristiano Xavier Lima, Orlando Ferreira Jr., Rodrigo Brindeiro, Luciana Jesus Costa e André Felipe Santos, Laboratorio Hermes Pardini, Laboratorio Simile, Amílcar Tanuri, Renato Santana Aguiar e Ana Tereza Vasconcelos
EPI_ISL_417985	Universidade Federal do Rio de Janeiro	Bioinformatics Laboratory - LNCC	Filipe Romero, Ana Paula Guimarães, Mariane Talon, Luiz Gonzaga Paula de Almeida, Ronaldo da Silva Francisco Junior, Diana Mariani, Lídia Boulosa,Alexandra Gerber, Jaqueline Goes de Jesus, Ingra Moraes Claro, Ester Cerdeira Sabino, Nuno Rodrigues Faria, Terezinha Marta Pereira, Pinto Castiñeiras, Isabela de Carvalho Leitão, Rafael de Mello Galliez, Cássia Alves Gonçalves, Érica Ramos dos Santos Nascimento, Richard Araújo Maia, Mauro Teixeira,Cristiano Xavier Lima, Orlando Ferreira Jr., Rodrigo Brindeiro, Luciana Jesus Costa e André Felipe Santos, Laboratorio Hermes Pardini, Laboratorio Simile, Amílcar Tanuri, Renato Santana Aguiar e Ana Tereza Vasconcelos
EPI_ISL_418262	Instituto Nacional de Salud	Instituto Nacional de Salud Universidad Cooperativa de Colombia Instituto Alexander von Humboldt Imperial College-London London School of Hygiene & Tropical Medicine	Marcela Mercado-Reyes, Katherine Laiton-Donato, Diego A. Álvarez-Díaz, Carlos Franco-Muñoz, Jose A. Usme-Ciro, Gloria Puerto, Nicolas D. Franco-Sierra, Mailyn A.Gonzalez, Zulma M. Cucunubá, Christian Julian Villabona-Arenas, Liz Villabona-Arenas, Sussy Echeverria, Astrid C. Flórez, Sergio Gomez Rangel, Luz Dary Rodriguez, Juliana Barbosa, Erika Ospitia, Diana Marcela Walteros-Acero, Nuno Rodrigues Faria, Martha Lucia Ospina Martinez
EPI_ISL_418959	Universidade Federal do Rio de Janeiro - UFRJ	Bioinformatics Laboratory - LNCC	Filipe Romero, Ana Paula Guimarães, Mariane Talon, Luiz Gonzaga Paula de Almeida, Ronaldo da Silva Francisco Junior, Diana Mariani, Lídia Boulosa, Alexandra Gerber, Jaqueline Goes de Jesus, Ingra Moraes Claro, Ester Cerdeira Sabino, Nuno Rodrigues Faria, Terezinha Marta Pereira, Pinto Castiñeiras, Isabela de Carvalho Leitão, Rafael de Mello Galliez, Cássia Cristina Alves Gonçalves, Érica Ramos dos Santos Nascimento, Richard Araújo Maia, Mauro Teixeira,Cristiano Xavier Lima, Orlando Ferreira Jr., Rodrigo Brindeiro, Luciana Jesus Costa e André Felipe Santos, Laboratorio Hermes Pardini, Laboratorio Simile, Amílcar Tanuri, Renato Santana Aguiar e Ana Tereza Vasconcelos



EPI_ISL_420598, EPI_ISL_420599, EPI_ISL_420600	Servicio Virosis Respiratorias-Departamento Virologia-INEI	Instituto Nacional Enfermedades Infecciosas C.G.Malbran	Nascimento, Richard Araújo Maia, Mauro Teixeira,Cristiano Xavier Lima, Orlando Ferreira Jr., Rodrigo Brindeiro, Luciana Jesus Costa e André Felipe Santos, Laboratorio Hermes Pardini, Laboratorio Simile, Amílcar Tanuri, Renato Santana Aguiar, e Ana Tereza Vasconcelos
EPI_ISL_422563	Institute of Microbiology Universidad San Francisco de Quito	Institute of Microbiology Universidad San Francisco de Quito	Baumeister E., Avaro M., Benedetti E., Russo M., Dattero ME, Pontoriero A., Cisterna D., Molina V., Perandones C., Tuduri E., Lorenzo F., Poklepovich T., Campos J.
EPI_ISL_422564	Institute of Microbiology Universidad San Francisco de Quito	Institute of Microbiology Universidad San Francisco de Quito	Belen Prado-Vivar, Sully Marquez, Juan Jose Guadalupe, Bernardo Gutierrez, Francisco Mora, Juan Gaviria, Alejandra Ramones, Franklin Espinoza, Edison Ligñá, Jorge Reyes, Patricio Rojas-Silva, Veronica Barragan, Gabriel Trueba, Michelle Grunauer, Paul Cardenas
EPI_ISL_422565	Institute of Microbiology Universidad San Francisco de Quito	Institute of Microbiology Universidad San Francisco de Quito	Juan Jose Guadalupe, Belen Prado-Vivar, Sully Marquez, Bernardo Gutierrez, Francisco Mora, Juan Gaviria, Alejandra Ramones, Franklin Espinoza, Edison Ligñá, Jorge Reyes, Patricio Rojas-Silva, Veronica Barragan, Gabriel Trueba, Michelle Grunauer, Paul Cardenas
EPI_ISL_426476, EPI_ISL_426477, EPI_ISL_426478	Microbial Genomics Laboratory, Institut Pasteur Montevideo	Microbial Genomics Laboratory, Institut Pasteur Montevideo, Uruguay	Sully Marquez, Belen Prado-Vivar, Juan Jose Guadalupe, Bernardo Gutierrez, Francisco Mora, Juan Gaviria, Alejandra Ramones, Franklin Espinoza, Edison Ligñá, Jorge Reyes, Patricio Rojas-Silva, Veronica Barragan, Gabriel Trueba, Michelle Grunauer, Paul Cardenas
EPI_ISL_426479, EPI_ISL_426480	Microbial Genomics Laboratory, Institut Pasteur Montevideo	Microbial Genomics Laboratory, Institut Pasteur Montevideo	Cecilia Salazar, Florencia Díaz-Viraqué, Marianoel Pereira, Pilar Moreno, Gonzalo Moratorio, Gregorio Iraola
EPI_ISL_426481, EPI_ISL_426482	Microbial Genomics Laboratory, Institut Pasteur Montevideo, Uruguay	Microbial Genomics Laboratory, Institut Pasteur Montevideo	Cecilia Salazar, Florencia Díaz-Viraqué, Marianoel Pereira, Pilar Moreno, Gonzalo Moratorio, Gregorio Iraola
EPI_ISL_426580	Instituto Sabin	Laboratory of Virology	Fernando L Melo,Gustavo Barra, Ticiane H Santa-Rita, Pedro G Mesquita, Ikaro A Andrade, Tatsuya Nagata, Bergmann M Ribeiro
EPI_ISL_426584	Microbial Genomics Laboratory, Institut Pasteur Montevideo, Uruguay	Microbial Genomics Laboratory, Institut Pasteur Montevideo, Uruguay	Cecilia Salazar, Florencia Díaz-Viraqué, Marianoel Pereira, Pilar Moreno, Gonzalo Moratorio, Gregorio Iraola
EPI_ISL_427292	LACEN-AL - Laboratorio Central de Alagoas	Instituto Oswaldo Cruz FIOCRUZ - Laboratory of Respiratory Viruses and Measles (LVRS)	Paola Resende, Fernando Motta, Luciana Appolinario, Sunando Roy, Aline Mattos, Milene Miranda, Cristiana Garcia, Braulia Caetano, Maria Ogrzewalska, Priscila Born, Jonathan Lopes, Marilda Siqueira
EPI_ISL_427293	LACEN-BA - Laboratório Central de Saúde Pública Professor Gonçalves Moniz	Instituto Oswaldo Cruz FIOCRUZ - Laboratory of Respiratory Viruses and Measles (LVRS)	Paola Resende, Fernando Motta, Luciana Appolinario, Sunando Roy, Aline Mattos, Milene Miranda, Cristiana Garcia, Braulia Caetano, Maria Ogrzewalska, Priscila Born, Jonathan Lopes, Marilda Siqueira
EPI_ISL_427294, EPI_ISL_427295, EPI_ISL_427296, EPI_ISL_427297, EPI_ISL_427298, EPI_ISL_427299, EPI_ISL_427300, EPI_ISL_427301, EPI_ISL_427302, EPI_ISL_427303, EPI_ISL_427304	Instituto Oswaldo Cruz FIOCRUZ - Laboratory of Respiratory Viruses and Measles (LVRS)	Instituto Oswaldo Cruz FIOCRUZ - Laboratory of Respiratory Viruses and Measles (LVRS)	Paola Resende, Fernando Motta, Luciana Appolinario, Sunando Roy, Aline Mattos, Milene Miranda, Cristiana Garcia, Braulia Caetano, Maria Ogrzewalska, Priscila Born, Jonathan Lopes, Marilda Siqueira
EPI_ISL_427305, EPI_ISL_427306	LACEN-SC - Laboratorio Central de Santa Catarina	Instituto Oswaldo Cruz FIOCRUZ - Laboratory of Respiratory Viruses and Measles (LVRS)	Paola Resende, Fernando Motta, Luciana Appolinario, Sunando Roy, Aline Mattos, Milene Miranda, Cristiana Garcia, Braulia Caetano, Maria Ogrzewalska, Priscila Born, Jonathan Lopes, Marilda Siqueira
EPI_ISL_429257	Microbial Genomics Laboratory, Institut Pasteur Montevideo	Microbial Genomics Laboratory, Institut Pasteur Montevideo	Cecilia Salazar, Florencia Díaz-Viraqué, Marianoel Pereira, Pilar Moreno, Gonzalo Moratorio, Gregorio Iraola
EPI_ISL_429664, EPI_ISL_429665, EPI_ISL_429666, EPI_ISL_429667, EPI_ISL_429668, EPI_ISL_429669, EPI_ISL_429670, EPI_ISL_429671, EPI_ISL_429672, EPI_ISL_429673, EPI_ISL_429674, EPI_ISL_429675, EPI_ISL_429676, EPI_ISL_429677, EPI_ISL_429678, EPI_ISL_429679, EPI_ISL_429680, EPI_ISL_429681, EPI_ISL_429682, EPI_ISL_429683, EPI_ISL_429684, EPI_ISL_429685, EPI_ISL_429686, EPI_ISL_429687, EPI_ISL_429688, EPI_ISL_429689, EPI_ISL_429690, EPI_ISL_429691, EPI_ISL_429692, EPI_ISL_429693, EPI_ISL_429694, EPI_ISL_429695, EPI_ISL_429696, EPI_ISL_429697, EPI_ISL_429698, EPI_ISL_429699, EPI_ISL_429700, EPI_ISL_429701, EPI_ISL_429702, EPI_ISL_429703	Central Public Health Laboratory/Octávio Magalhães Institute (IOM) from the Ezequiel Dias Foundation (FUNED)	Talita Adelino, Joilson Xavier, Marta Giovanetti, Vagner Fonseca, Marcos Vinícius Silva, Luiz Carlos Junior Alcantara, Marluce Aparecida Assunção Oliveira	
EPI_ISL_430793, EPI_ISL_430794	Laboratorio Análisis Clínicos, Unidad de Servicios Diagnósticos, Swiss Medical Group	Área de Secuenciación del Laboratorio de Virología del Hospital de Niños Dr. Ricardo Gutierrez	Nabaez Jodar, MS; Goya, S; Natale, MI; Lusso, S; Sanchez, O; Guevara, D; Vicario, SM; Mistchenko, AS; Valinotto, LE; Viegas, M.
EPI_ISL_430795	Laboratorio de Virología del Hospital de Niños Dr. Ricardo Gutierrez	Área de Secuenciación del Laboratorio de Virología del Hospital de Niños Dr. Ricardo Gutierrez	Nabaez Jodar, MS; Goya, S; Natale, MI; Lusso, S; Gravis, E; Mistchenko, AS; Valinotto, LE; Viegas, M.
EPI_ISL_430796, EPI_ISL_430797, EPI_ISL_430798	Departamento de Biología y genética molecular, IACA Laboratorios.	Área de Secuenciación del Laboratorio de Virología del Hospital de Niños Dr. Ricardo Gutierrez	Nabaez Jodar, MS; Goya, S; Natale, MI; Lusso, S; Tittarelli, E; Suárez, A; Masciovecchio MV; Streitenberger ER; Mistchenko, AS; Valinotto, LE; Viegas, M.
EPI_ISL_430799, EPI_ISL_430800, EPI_ISL_430801	Laboratorio de Virología del Hospital de Niños Dr. Ricardo Gutierrez	Área de Secuenciación del Laboratorio de Virología del Hospital de Niños Dr. Ricardo Gutierrez	Nabaez Jodar, MS; Goya, S; Natale, MI; Lusso, S; Gravis, E; Mistchenko, AS; Valinotto, LE; Viegas, M.
EPI_ISL_430802	Departamento de Biología y genética molecular, IACA Laboratorios.	Área de Secuenciación del Laboratorio de Virología del Hospital de Niños Dr. Ricardo Gutierrez	Nabaez Jodar, MS; Goya, S; Natale, MI; Lusso, S; Tittarelli, E; Suárez, A; Masciovecchio MV; Streitenberger ER; Mistchenko, AS; Valinotto, LE; Viegas, M.
EPI_ISL_430803, EPI_ISL_430804	Laboratorio de Virología del Hospital de Niños Dr. Ricardo Gutierrez	Área de Secuenciación del Laboratorio de Virología del Hospital de Niños Dr. Ricardo Gutierrez	Nabaez Jodar, MS; Goya, S; Natale, MI; Lusso, S; Gravis, E; Mistchenko, AS; Valinotto, LE; Viegas, M.
EPI_ISL_430805, EPI_ISL_430806	Departamento de Biología y genética molecular, IACA Laboratorios.	Área de Secuenciación del Laboratorio de Virología del Hospital de Niños Dr. Ricardo Gutierrez	Nabaez Jodar, MS; Goya, S; Natale, MI; Lusso, S; Tittarelli, E; Suárez, A; Masciovecchio MV; Streitenberger ER; Mistchenko, AS; Valinotto, LE; Viegas, M.
EPI_ISL_430807	Laboratorio de Virología del Hospital de Niños Dr. Ricardo Gutierrez	Área de Secuenciación del Laboratorio de Virología del Hospital de Niños Dr. Ricardo Gutierrez	Nabaez Jodar, MS; Goya, S; Natale, MI; Lusso, S; Gravis, E; Mistchenko, AS; Valinotto, LE; Viegas, M.
EPI_ISL_430808	Departamento de Biología y genética molecular, IACA Laboratorios.	Área de Secuenciación del Laboratorio de Virología del Hospital de Niños Dr. Ricardo Gutierrez	Nabaez Jodar, MS; Goya, S; Natale, MI; Lusso, S; Tittarelli, E; Suárez, A; Masciovecchio MV; Streitenberger ER; Mistchenko, AS; Valinotto, LE; Viegas, M.
EPI_ISL_430809, EPI_ISL_430810, EPI_ISL_430811, EPI_ISL_430812, EPI_ISL_430813, EPI_ISL_430814, EPI_ISL_430815, EPI_ISL_430816, EPI_ISL_430817, EPI_ISL_430818	Laboratorio de Virología del Hospital de Niños Dr. Ricardo Gutierrez	Área de Secuenciación del Laboratorio de Virología del Hospital de Niños Dr. Ricardo Gutierrez	Nabaez Jodar, MS; Goya, S; Natale, MI; Lusso, S; Gravis, E; Mistchenko, AS; Valinotto, LE; Viegas, M.
EPI_ISL_444493	Departamento de Laboratorios de Salud Publica (DLSP, Division Epidemiologia, Ministerio de Salud Publica)	Facultad de Ciencias (Sección Genética Evolutiva, Sección Virología).	Panzerá,Y., Delfraro,A., Ramos,N., Frabasis,S., Calleros,L., Techera,C., Grecco,S., Fuques,E., Goni,N., Coppola,L., Ramos,V., Chiparelli,H., Arbiza,J. and Perez,R.
EPI_ISL_445085	Virology Unit, Agrobiodiversity and Biotechnology Project, CIAT - International Center for Tropical Agriculture	Virology Unit, Agrobiodiversity and Biotechnology Project, CIAT - International Center for Tropical Agriculture	Lopez,D., Parra,B. and Cuellar,W.J.
EPI_ISL_445219	Universidad del Valle, Laboratorio de Microbiología, VIREM	Universidad del Valle, Universidad Nacional de Colombia-Sede Palmira, International Center for Tropical Agriculture	Beatriz Parra, Diana López-Alvarez, Wilmer J. Cuellar
EPI_ISL_445245	CLINICA ALEMANA DE SANTIAGO S.A.	Instituto de Salud Publica de Chile	Andrés E Castillo, Bárbara Parra,Paz Tapia, Jaime Lagos, Loredana Arata, Alejandra Acevedo, Winston Andrade, Gabriel Leal, Carolina Tambley, Patricia Bustos, Rodrigo Fasce, Jorge Fernandez
EPI_ISL_445246	HOSPITAL PUERTO MONTT	Instituto de Salud Publica de Chile	Andrés E Castillo, Bárbara Parra,Paz Tapia, Jaime Lagos, Loredana Arata, Alejandra Acevedo, Winston Andrade, Gabriel Leal, Carolina Tambley, Patricia Bustos, Rodrigo Fasce, Jorge Fernandez
EPI_ISL_445247	UNIVERSIDAD DE LOS ANDES	Instituto de Salud Publica de Chile	Andrés E Castillo, Bárbara Parra,Paz Tapia, Jaime Lagos, Loredana Arata, Alejandra Acevedo, Winston Andrade, Gabriel Leal, Carolina Tambley, Patricia Bustos, Rodrigo Fasce, Jorge Fernandez
EPI_ISL_445248	CLINICA ALEMANA DE SANTIAGO S.A.	Instituto de Salud Publica de Chile	Andrés E Castillo, Bárbara Parra,Paz Tapia, Jaime Lagos, Loredana Arata, Alejandra Acevedo, Winston Andrade, Gabriel Leal, Carolina Tambley, Patricia Bustos, Rodrigo Fasce, Jorge Fernandez
EPI_ISL_445249	CLINICA SANTA MARIA S.A.	Instituto de Salud Publica de Chile	Andrés E Castillo, Bárbara Parra,Paz Tapia, Jaime Lagos, Loredana Arata, Alejandra Acevedo, Winston Andrade, Gabriel Leal, Carolina Tambley, Patricia Bustos, Rodrigo Fasce, Jorge Fernandez
EPI_ISL_445250	CLINICA ALEMANA DE SANTIAGO S.A.	Instituto de Salud Publica de Chile	Andrés E Castillo, Bárbara Parra,Paz Tapia, Jaime Lagos, Loredana Arata, Alejandra Acevedo, Winston Andrade, Gabriel Leal, Carolina Tambley, Patricia Bustos, Rodrigo Fasce, Jorge Fernandez
EPI_ISL_445251	HOSPITAL DE CARABINEROS	Instituto de Salud Publica de Chile	Andrés E Castillo, Bárbara Parra,Paz Tapia, Jaime Lagos, Loredana Arata, Alejandra Acevedo, Winston Andrade, Gabriel Leal, Carolina Tambley, Patricia Bustos, Rodrigo Fasce, Jorge Fernandez
EPI_ISL_445252	PONTIFICIA U. CATOLICA FAC. MEDICINA	Instituto de Salud Publica de Chile	Andrés E Castillo, Bárbara Parra,Paz Tapia, Jaime Lagos, Loredana Arata, Alejandra Acevedo, Winston Andrade, Gabriel Leal, Carolina Tambley, Patricia Bustos, Rodrigo Fasce, Jorge Fernandez
EPI_ISL_445253, EPI_ISL_445254, EPI_ISL_445255	CLINICA ALEMANA DE SANTIAGO S.A.	Instituto de Salud Publica de Chile	Andrés E Castillo, Bárbara Parra,Paz Tapia, Jaime Lagos, Loredana Arata, Alejandra Acevedo, Winston Andrade, Gabriel Leal, Carolina Tambley, Patricia Bustos, Rodrigo Fasce, Jorge Fernandez
EPI_ISL_445256	CLINICA LAS CONDES S.A.	Instituto de Salud Publica de Chile	Andrés E Castillo, Bárbara Parra,Paz Tapia, Jaime Lagos, Loredana Arata, Alejandra Acevedo, Winston Andrade, Gabriel Leal, Carolina Tambley, Patricia Bustos, Rodrigo Fasce, Jorge Fernandez
EPI_ISL_445257	CLINICA TABANCURA	Instituto de Salud Publica de Chile	Andrés E Castillo, Bárbara Parra,Paz Tapia, Jaime Lagos, Loredana Arata, Alejandra Acevedo, Winston Andrade, Gabriel Leal, Carolina Tambley, Patricia Bustos, Rodrigo Fasce, Jorge Fernandez
EPI_ISL_445258	CLINICA ALEMANA DE SANTIAGO S.A.	Instituto de Salud Publica de Chile	Andrés E Castillo, Bárbara Parra,Paz Tapia, Jaime Lagos, Loredana Arata, Alejandra Acevedo, Winston Andrade, Gabriel Leal, Carolina Tambley, Patricia Bustos, Rodrigo Fasce, Jorge Fernandez
EPI_ISL_445259	CLINICA LAS CONDES S.A.	Instituto de Salud Publica de Chile	Andrés E Castillo, Bárbara Parra,Paz Tapia, Jaime Lagos, Loredana Arata, Alejandra Acevedo, Winston Andrade, Gabriel Leal, Carolina Tambley, Patricia Bustos, Rodrigo Fasce, Jorge Fernandez
EPI_ISL_445260	CLINICA ALEMANA DE SANTIAGO S.A.	Instituto de Salud Publica de Chile	Andrés E Castillo, Bárbara Parra,Paz Tapia, Jaime Lagos, Loredana Arata, Alejandra Acevedo, Winston Andrade, Gabriel Leal, Carolina Tambley, Patricia Bustos, Rodrigo Fasce, Jorge Fernandez
EPI_ISL_445261	INTEGRAMEDICA LAB. CLINICO LTDA.	Instituto de Salud Publica de Chile	Andrés E Castillo, Bárbara Parra,Paz Tapia, Jaime Lagos, Loredana Arata, Alejandra Acevedo, Winston Andrade, Gabriel Leal, Carolina Tambley, Patricia Bustos, Rodrigo Fasce, Jorge Fernandez
EPI_ISL_445262	CLINICA TABANCURA	Instituto de Salud Publica de Chile	Andrés E Castillo, Bárbara Parra,Paz Tapia, Jaime Lagos, Loredana Arata, Alejandra Acevedo, Winston Andrade, Gabriel Leal, Carolina Tambley, Patricia Bustos, Rodrigo Fasce, Jorge Fernandez
EPI_ISL_445263	MEGASALUD SPA.	Instituto de Salud Publica de Chile	Andrés E Castillo, Bárbara Parra,Paz Tapia, Jaime Lagos, Loredana Arata, Alejandra Acevedo, Winston Andrade, Gabriel Leal, Carolina Tambley, Patricia Bustos, Rodrigo Fasce, Jorge Fernandez
EPI_ISL_445264	CLINICA REDSALUD VITACURA.	Instituto de Salud Publica de Chile	Andrés E Castillo, Bárbara Parra,Paz Tapia, Jaime Lagos, Loredana Arata, Alejandra Acevedo, Winston Andrade, Gabriel Leal, Carolina Tambley, Patricia Bustos, Rodrigo Fasce, Jorge Fernandez
EPI_ISL_445265	PONTIFICIA UNIVERSIDAD CATOLICA DE CHILE	Instituto de Salud Publica de Chile	Andrés E Castillo, Bárbara Parra,Paz Tapia, Jaime Lagos, Loredana Arata, Alejandra Acevedo, Winston Andrade, Gabriel Leal, Carolina Tambley, Patricia Bustos, Rodrigo Fasce, Jorge Fernandez
EPI_ISL_445266, EPI_ISL_445267	CENTRO ONCOLOGICO DEL NORTE	Instituto de Salud Publica de Chile	Andrés E Castillo, Bárbara Parra,Paz Tapia, Jaime Lagos, Loredana Arata, Alejandra Acevedo, Winston Andrade, Gabriel Leal, Carolina Tambley, Patricia Bustos, Rodrigo Fasce, Jorge Fernandez
EPI_ISL_445268, EPI_ISL_445269	HOSPITAL REG.LAUTARO NAVARRO AVARIA	Instituto de Salud Publica de Chile	Andrés E Castillo, Bárbara Parra,Paz Tapia, Jaime Lagos, Loredana Arata, Alejandra Acevedo, Winston Andrade, Gabriel Leal, Carolina Tambley, Patricia Bustos, Rodrigo Fasce, Jorge Fernandez
EPI_ISL_445270	HOSPITAL DR.HERNAN HENRIQUEZ ARAVENA	Instituto de Salud Publica de Chile	Andrés E Castillo, Bárbara Parra,Paz Tapia, Jaime Lagos, Loredana Arata, Alejandra Acevedo, Winston Andrade, Gabriel Leal, Carolina Tambley, Patricia Bustos, Rodrigo Fasce, Jorge Fernandez



EPI\_ISL\_445338, EPI\_ISL\_445339, EPI\_ISL\_445340, EPI\_ISL\_445341, EPI\_ISL\_445342, EPI\_ISL\_445343, EPI\_ISL\_445344, EPI\_ISL\_445345, EPI\_ISL\_445346, EPI\_ISL\_445347, EPI\_ISL\_445348

Instituto de Salud Pública de Chile

Andrés E Castillo, Bárbara Parra, Paz Tapia, Jaime Lagos, Loredana Arata, Alejandra Acevedo, Winston Andrade, Gabriel Leal, Carolina Tambley, Patricia Bustos, Rodrigo Fasce, Jorge Fernandez

Andrés E Castillo, Bárbara Parra, Paz Tapia, Jaime Lagos, Loredana Arata, Alejandra Acevedo, Winston Andrade, Gabriel Leal, Carolina Tambley, Patricia Bustos, Rodrigo Fasce, Jorge Fernandez



EPI_ISL_445367	ASISTENCIA PUBLICA DR.ALEJANDRO DEL RIO	Instituto de Salud Publica de Chile	Andrés E Castillo, Bárbara Parra,Paz Tapia, Jaime Lagos, Loredana Arata, Alejandra Acevedo, Winston Andrade, Gabriel Leal, Carolina Tambley, Patricia Bustos, Rodrigo Fasce, Jorge Fernandez
EPI_ISL_445368	HOSPITAL DEL PROFESOR	Instituto de Salud Publica de Chile	Andrés E Castillo, Bárbara Parra,Paz Tapia, Jaime Lagos, Loredana Arata, Alejandra Acevedo, Winston Andrade, Gabriel Leal, Carolina Tambley, Patricia Bustos, Rodrigo Fasce, Jorge Fernandez
EPI_ISL_445369, EPI_ISL_445370	HOSPITAL DE CARABINEROS	Instituto de Salud Publica de Chile	Andrés E Castillo, Bárbara Parra,Paz Tapia, Jaime Lagos, Loredana Arata, Alejandra Acevedo, Winston Andrade, Gabriel Leal, Carolina Tambley, Patricia Bustos, Rodrigo Fasce, Jorge Fernandez
EPI_ISL_445371	HOSPITAL DR.SOTERO DEL RIO	Instituto de Salud Publica de Chile	Andrés E Castillo, Bárbara Parra,Paz Tapia, Jaime Lagos, Loredana Arata, Alejandra Acevedo, Winston Andrade, Gabriel Leal, Carolina Tambley, Patricia Bustos, Rodrigo Fasce, Jorge Fernandez
EPI_ISL_445372	HOSPITAL FF.AA. *CIRUJANO C. GUZMAN	Instituto de Salud Publica de Chile	Andrés E Castillo, Bárbara Parra,Paz Tapia, Jaime Lagos, Loredana Arata, Alejandra Acevedo, Winston Andrade, Gabriel Leal, Carolina Tambley, Patricia Bustos, Rodrigo Fasce, Jorge Fernandez
EPI_ISL_445373, EPI_ISL_445374, EPI_ISL_445375, EPI_ISL_445376, EPI_ISL_445377	HOSPITAL SAN JUAN DE DIOS	Instituto de Salud Publica de Chile	Andrés E Castillo, Bárbara Parra,Paz Tapia, Jaime Lagos, Loredana Arata, Alejandra Acevedo, Winston Andrade, Gabriel Leal, Carolina Tambley, Patricia Bustos, Rodrigo Fasce, Jorge Fernandez
EPI_ISL_445378	HOSPITAL DE BULNES	Instituto de Salud Publica de Chile	Andrés E Castillo, Bárbara Parra,Paz Tapia, Jaime Lagos, Loredana Arata, Alejandra Acevedo, Winston Andrade, Gabriel Leal, Carolina Tambley, Patricia Bustos, Rodrigo Fasce, Jorge Fernandez
EPI_ISL_445379	IMALAB- HOSPITAL FACH	Instituto de Salud Publica de Chile	Andrés E Castillo, Bárbara Parra,Paz Tapia, Jaime Lagos, Loredana Arata, Alejandra Acevedo, Winston Andrade, Gabriel Leal, Carolina Tambley, Patricia Bustos, Rodrigo Fasce, Jorge Fernandez
EPI_ISL_447119	HOSPITAL DR.HERNAN HENRIQUEZ ARAVENA	Instituto de Salud Publica de Chile	Andrés E Castillo, Bárbara Parra,Paz Tapia, Jaime Lagos, Loredana Arata, Alejandra Acevedo, Winston Andrade, Gabriel Leal, Carolina Tambley, Patricia Bustos, Rodrigo Fasce, Jorge Fernandez
EPI_ISL_447734, EPI_ISL_447735, EPI_ISL_447736, EPI_ISL_447737, EPI_ISL_447738, EPI_ISL_447739, EPI_ISL_447740, EPI_ISL_447741, EPI_ISL_447742, EPI_ISL_447743, EPI_ISL_447744, EPI_ISL_447745, EPI_ISL_447746, EPI_ISL_447747, EPI_ISL_447748, EPI_ISL_447749, EPI_ISL_447750, EPI_ISL_447751, EPI_ISL_447752, EPI_ISL_447753, EPI_ISL_447754	Grupo de Investigaciones Microbiológicas-UR (GIMUR), Departamento de Biología, Facultad de Ciencias Naturales, Universidad del Rosario, Bogotá, Colombia Instituto Nacional de Salud, Bogotá, Colombia Icahn School of Medicine at Mount Sinai, New York, USA	Grupo de Investigaciones Microbiológicas-UR (GIMUR), Departamento de Biología, Facultad de Ciencias Naturales, Universidad del Rosario, Bogotá, Colombia Instituto Nacional de Salud, Bogotá, Colombia Icahn School of Medicine at Mount Sinai, New York, USA	Juan David Ramirez, Carolina Florez, Marina Muñoz, Carolina Hernandez, Adriana Castillo, Sergio Castañeda, Nathalia Ballesteros, David Martínez, Laura Vega, Jesús E. Jaimes, Sergio Gomez, Angelica Rico, Lisseth Pardo, Esther C. Barros, Martha L. Ospina, Anibal A. Teherán, Ana S. Gonzalez-Reiche, Matthew M. Hernandez, Emilia Mia Sordillo, Viviana Simon, Harm van Bakel, Alberto Paniz-Mondolff
EPI_ISL_447755, EPI_ISL_447756, EPI_ISL_447757, EPI_ISL_447758, EPI_ISL_447759, EPI_ISL_447760, EPI_ISL_447761, EPI_ISL_447762, EPI_ISL_447763, EPI_ISL_447764, EPI_ISL_447765, EPI_ISL_447766, EPI_ISL_447767, EPI_ISL_447768, EPI_ISL_447769, EPI_ISL_447771, EPI_ISL_447772, EPI_ISL_447774, EPI_ISL_447775, EPI_ISL_447776, EPI_ISL_447777, EPI_ISL_447778, EPI_ISL_447779, EPI_ISL_447780, EPI_ISL_447781, EPI_ISL_447782, EPI_ISL_447783, EPI_ISL_447784, EPI_ISL_447785, EPI_ISL_447786, EPI_ISL_447787, EPI_ISL_447789, EPI_ISL_447790, EPI_ISL_447791, EPI_ISL_447792, EPI_ISL_447793, EPI_ISL_447794, EPI_ISL_447795, EPI_ISL_447796, EPI_ISL_447797, EPI_ISL_447798, EPI_ISL_447799, EPI_ISL_447800, EPI_ISL_447801, EPI_ISL_447802, EPI_ISL_447803, EPI_ISL_447804, EPI_ISL_447805, EPI_ISL_447806, EPI_ISL_447807, EPI_ISL_447808, EPI_ISL_447809, EPI_ISL_447810, EPI_ISL_447811, EPI_ISL_447812, EPI_ISL_447813, EPI_ISL_447814, EPI_ISL_447815, EPI_ISL_447816, EPI_ISL_447817	Grupo de Investigaciones Microbiológicas-UR (GIMUR), Departamento de Biología, Facultad de Ciencias Naturales, Universidad del Rosario, Bogotá, Colombia Instituto Nacional de Salud, Bogotá, Colombia Icahn School of Medicine at Mount Sinai, New York, USA	Grupo de Investigaciones Microbiológicas-UR (GIMUR), Departamento de Biología, Facultad de Ciencias Naturales, Universidad del Rosario, Bogotá, Colombia Instituto Nacional de Salud, Bogotá, Colombia Icahn School of Medicine at Mount Sinai, New York, USA	Juan David Ramirez, Carolina Florez, Marina Muñoz, Carolina Hernandez, Adriana Castillo, Sergio Castañeda, Nathalia Ballesteros, David Martínez, Laura Vega, Jesús E. Jaimes, Sergio Gomez, Angelica Rico, Lisseth Pardo, Esther C. Barros, Martha L. Ospina, Anibal A. Teherán, Ana S. Gonzalez-Reiche, Matthew M. Hernandez, Emilia Mia Sordillo, Viviana Simon, Harm van Bakel, Alberto Paniz-Mondolff
see above	Instituto Nacional de Salud, Bogotá, Colombia	Grupo de Investigaciones Microbiológicas-UR (GIMUR), Departamento de Biología, Facultad de Ciencias Naturales, Universidad del Rosario, Bogotá, Colombia Instituto Nacional de Salud, Bogotá, Colombia Icahn School of Medicine at Mount Sinai, New York, USA	Juan David Ramirez, Carolina Florez, Marina Muñoz, Carolina Hernandez, Adriana Castillo, Sergio Castañeda, Nathalia Ballesteros, David Martínez, Laura Vega, Jesús E. Jaimes, Sergio Gomez, Angelica Rico, Lisseth Pardo, Esther C. Barros, Martha L. Ospina, Anibal A. Teherán, Ana S. Gonzalez-Reiche, Matthew M. Hernandez, Emilia Mia Sordillo, Viviana Simon, Harm van Bakel, Alberto Paniz-Mondolff
EPI_ISL_449800	HOSPITAL SAN JUAN DE DIOS	Instituto de Salud Publica de Chile	Andrés E Castillo, Bárbara Parra,Paz Tapia, Jaime Lagos, Loredana Arata, Alejandra Acevedo, Winston Andrade, Gabriel Leal, Carolina Tambley, Patricia Bustos, Rodrigo Fasce, Jorge Fernandez
EPI_ISL_450506	Clinical Laboratory, Hospital Israelita Albert Einstein	Clinical Laboratory, Hospital Israelita Albert Einstein	Malta,F., Amgarten,D., de Oliveira,D.B.L., Araujo,D.B., Machado,R.R.G., Santana,R.A.F., Manguiera,C.L.P., Durigon,E.L. and Pinho,J.R.R.
EPI_ISL_450873	Evandro Chagas Institute	Evandro Chagas Institute	Santos, M.C.; Silva, A.M.; Junior, W.D.C.; Barbagelata, L.S.; Ferreira, J.A.; Sousa, E.M.A.; da Silva, P.S.; Martins, L.C.; Sousa Junior, E.C.; Viana, G.M.R
EPI_ISL_450874	Evandro Chagas Institute	Evandro Chagas Institute	Santos, M.C.; Silva, A.M.; Junior, W.D.C.; Barbagelata, L.S.; Ferreira, J.A.; Sousa, E.M.A.; da Silva, P.S.; Martins, L.C.;Sousa Junior, E.C.;Viana, G.M.R
EPI_ISL_456071, EPI_ISL_456072, EPI_ISL_456073, EPI_ISL_456074, EPI_ISL_456075	Laboratory of Respiratory Viruses and Measles, Oswaldo Cruz Institute, FIOCRUZ	Laboratory of Respiratory Viruses and Measles, Oswaldo Cruz Institute, FIOCRUZ	Paola Resende, Luciana Appolinario, Fernando Motta, Aline Mattos, Milene Miranda, Cristiana Garcia, Braulia Caetano, Maria Ogrzewalska, Jonathan Lopes, Marilda Siqueira
EPI_ISL_456076, EPI_ISL_456077	LACEN RJ - Laboratório Central de Saúde Pública Noel Nutels	Laboratory of Respiratory Viruses and Measles, Oswaldo Cruz Institute, FIOCRUZ	Paola Resende, Luciana Appolinario, Fernando Motta, Aline Mattos, Milene Miranda, Cristiana Garcia, Braulia Caetano, Maria Ogrzewalska, Jonathan Lopes, Marilda Siqueira
EPI_ISL_456079, EPI_ISL_456080, EPI_ISL_456081	Laboratory of Respiratory Viruses and Measles, Oswaldo Cruz Institute, FIOCRUZ	Laboratory of Respiratory Viruses and Measles, Oswaldo Cruz Institute, FIOCRUZ	Paola Resende, Luciana Appolinario, Fernando Motta, Aline Mattos, Milene Miranda, Cristiana Garcia, Braulia Caetano, Maria Ogrzewalska, Jonathan Lopes, Marilda Siqueira
EPI_ISL_456082, EPI_ISL_456083	LACEN RJ - Laboratório Central de Saúde Pública Noel Nutels	Laboratory of Respiratory Viruses and Measles, Oswaldo Cruz Institute, FIOCRUZ	Paola Resende, Luciana Appolinario, Fernando Motta, Aline Mattos, Milene Miranda, Cristiana Garcia, Braulia Caetano, Maria Ogrzewalska, Jonathan Lopes, Marilda Siqueira
EPI_ISL_456084, EPI_ISL_456085, EPI_ISL_456086, EPI_ISL_456087	Laboratory of Respiratory Viruses and Measles, Oswaldo Cruz Institute, FIOCRUZ	Laboratory of Respiratory Viruses and Measles, Oswaldo Cruz Institute, FIOCRUZ	Paola Resende, Luciana Appolinario, Fernando Motta, Aline Mattos, Milene Miranda, Cristiana Garcia, Braulia Caetano, Maria Ogrzewalska, Jonathan Lopes, Marilda Siqueira
EPI_ISL_456088	LACEN RJ - Laboratório Central de Saúde Pública Noel Nutels	Laboratory of Respiratory Viruses and Measles, Oswaldo Cruz Institute, FIOCRUZ	Paola Resende, Luciana Appolinario, Fernando Motta, Aline Mattos, Milene Miranda, Cristiana Garcia, Braulia Caetano, Maria Ogrzewalska, Jonathan Lopes, Marilda Siqueira
EPI_ISL_456089, EPI_ISL_456090, EPI_ISL_456091, EPI_ISL_456092, EPI_ISL_456093, EPI_ISL_456094, EPI_ISL_456095, EPI_ISL_456096, EPI_ISL_456097, EPI_ISL_456098, EPI_ISL_456099, EPI_ISL_456100, EPI_ISL_456101, EPI_ISL_456102, EPI_ISL_456103, EPI_ISL_456104, EPI_ISL_456105, EPI_ISL_456106	Laboratory of Respiratory Viruses and Measles, Oswaldo Cruz Institute, FIOCRUZ	Laboratory of Respiratory Viruses and Measles, Oswaldo Cruz Institute, FIOCRUZ	Paola Resende, Luciana Appolinario, Fernando Motta, Aline Mattos, Milene Miranda, Cristiana Garcia, Braulia Caetano, Maria Ogrzewalska, Jonathan Lopes, Marilda Siqueira
see above	Laboratory of Respiratory Viruses and Measles, Oswaldo Cruz Institute, FIOCRUZ	Laboratory of Respiratory Viruses and Measles, Oswaldo Cruz Institute, FIOCRUZ	Paola Resende, Luciana Appolinario, Fernando Motta, Aline Mattos, Milene Miranda, Cristiana Garcia, Braulia Caetano, Maria Ogrzewalska, Jonathan Lopes, Marilda Siqueira
EPI_ISL_456116, EPI_ISL_456117, EPI_ISL_456118, EPI_ISL_456119, EPI_ISL_456120, EPI_ISL_456121, EPI_ISL_456122, EPI_ISL_456123, EPI_ISL_456124, EPI_ISL_456125, EPI_ISL_456126, EPI_ISL_456127, EPI_ISL_456128, EPI_ISL_456129, EPI_ISL_456130, EPI_ISL_456131, EPI_ISL_456132, EPI_ISL_456133, EPI_ISL_456134, EPI_ISL_456135, EPI_ISL_456136, EPI_ISL_456137, EPI_ISL_456138, EPI_ISL_456139, EPI_ISL_456140, EPI_ISL_456141, EPI_ISL_456142, EPI_ISL_456143, EPI_ISL_456144, EPI_ISL_456145, EPI_ISL_456146, EPI_ISL_456147, EPI_ISL_456148, EPI_ISL_456149, EPI_ISL_456150, EPI_ISL_456151, EPI_ISL_456152, EPI_ISL_456153, EPI_ISL_456154, EPI_ISL_456155, EPI_ISL_456156	Instituto Nacional de Salud, Universidad Cooperativa de Colombia, Instituto Alexander von Humboldt, Imperial College-London, London School of Hygiene & Tropical Medicine	Katherine Laiton-Donato, Diego A. Álvarez-Díaz, Carlos Franco-Muñoz, Jose A. Usme-Ciro, Gloria Puerto, Nicolas D. Franco-Sierra, Mailyñ A.Gonzalez, Zulma M. Cucunubá, Christian Julian Villabona-Arenas, Liz Villabona-Arenas, Sussy Echeverría, Astrid C. Flórez, Sergio Gomez-Rangel, Luz Dary Rodriguez, Juliana Barbosa, Erika Ospitia, Diana Marcela Walteros-Acero, Martha Lucia Ospina Martinez, Marcela Mercado-Reyes.	
EPI_ISL_457940, EPI_ISL_457941, EPI_ISL_457942, EPI_ISL_457943, EPI_ISL_457944, EPI_ISL_457945, EPI_ISL_457946, EPI_ISL_457947, EPI_ISL_457948, EPI_ISL_457949, EPI_ISL_457950, EPI_ISL_457951, EPI_ISL_457952, EPI_ISL_457953, EPI_ISL_457954, EPI_ISL_457955, EPI_ISL_457956, EPI_ISL_457957, EPI_ISL_457958, EPI_ISL_457959, EPI_ISL_457960, EPI_ISL_457961, EPI_ISL_457962, EPI_ISL_457963, EPI_ISL_457964, EPI_ISL_457965, EPI_ISL_457966, EPI_ISL_457967, EPI_ISL_457968, EPI_ISL_457969, EPI_ISL_457970, EPI_ISL_457971, EPI_ISL_457972, EPI_ISL_457973	Laboratorio de Biología Molecular Asociación Española Primera en Salud	Departments of Pathology and Medicine, New York University School of Medicine	Maria Victoria Elizondo, Maria Noel Zubillaga, Gonzalo Manrique, Paul Zappile, Gael Westby, Matthew T Maurano, Christian Marier, Adriana Heguy
EPI_ISL_458138, EPI_ISL_458139, EPI_ISL_458140, EPI_ISL_458141, EPI_ISL_458142, EPI_ISL_458143, EPI_ISL_458144, EPI_ISL_458145, EPI_ISL_458146, EPI_ISL_458147, EPI_ISL_458148, EPI_ISL_458149	Evandro Chagas Institute	Evandro Chagas Institute	Santos, M.C.; Silva, A.M.; Junior, W.D.C.; Barbagelata, L.S.; Ferreira, J.A.; Sousa, E.M.A.; da Silva, P.S.; Resque, H.R; Martins, L.C.; Sousa Junior, E.C.;Viana, G.M.R
EPI_ISL_459856, EPI_ISL_459857, EPI_ISL_459858, EPI_ISL_459859, EPI_ISL_459860, EPI_ISL_459861, EPI_ISL_459862, EPI_ISL_459863, EPI_ISL_459864	Center for Genome Regulation (CRG)	Center for Mathematical Modeling and Center for Genome Regulation. Santiago, Chile	Gaete A, Travisany D, Palma R, Urra C, Varas M, Allende ML, Maass A, González M.
EPI_ISL_467344, EPI_ISL_467345, EPI_ISL_467346, EPI_ISL_467347, EPI_ISL_467348, EPI_ISL_467349, EPI_ISL_467350, EPI_ISL_467351, EPI_ISL_467352, EPI_ISL_467353, EPI_ISL_467354, EPI_ISL_467355, EPI_ISL_467356, EPI_ISL_467357, EPI_ISL_467358, EPI_ISL_467359, EPI_ISL_467360, EPI_ISL_467361, EPI_ISL_467362, EPI_ISL_467363, EPI_ISL_467364, EPI_ISL_467365, EPI_ISL_467366, EPI_ISL_467367, EPI_ISL_467368, EPI_ISL_467369, EPI_ISL_467370, EPI_ISL_467371	Laboratory of Respiratory Viruses and Measles, Oswaldo Cruz Institute, FIOCRUZ	Laboratory of Respiratory Viruses and Measles, Oswaldo Cruz Institute, FIOCRUZ	Paola Resende, Luciana Appolinario, Fernando Motta, Anna Carolina Paixão, Ana Carolina Mendonça, Aline Mattos, Milene Miranda, Cristiana Garcia, Braulia Caetano, Maria Ogrzewalska, Jonathan Lopes, Marilda Siqueira
EPI_ISL_468305, EPI_ISL_468307	Centro de Vigilancia a Saude de Diadema	Instituto Adolfo Lutz, Interdisciplinary Procedures Center, Strategic Laboratory	Claudio Tavares Sacchi, Claudia Regina Gonçalves, Erica Valessa Ramos Gomes
EPI_ISL_468308	Hospital Municipal do Tatuape Carmino Caricchio	Instituto Adolfo Lutz, Interdisciplinary Procedures Center, Strategic Laboratory	Claudio Tavares Sacchi, Claudia Regina Gonçalves, Erica Valessa Ramos Gomes
EPI_ISL_468310	Hospital Sao Paulo de Ensino da UNIFESP	Instituto Adolfo Lutz, Interdisciplinary Procedures Center, Strategic Laboratory	Claudio Tavares Sacchi, Claudia Regina Gonçalves, Erica Valessa Ramos Gomes
EPI_ISL_468311, EPI_ISL_468312	Hospital Municipal Dr Ignacio Proenca de Gouvea	Instituto Adolfo Lutz, Interdisciplinary Procedures Center, Strategic Laboratory	Claudio Tavares Sacchi, Claudia Regina Gonçalves, Erica Valessa Ramos Gomes
EPI_ISL_468313	Vigilancia Epidemiologica de São Bernardo do Campo	Instituto Adolfo Lutz, Interdisciplinary Procedures Center, Strategic Laboratory	Claudio Tavares Sacchi, Claudia Regina Gonçalves, Erica Valessa Ramos Gomes
EPI_ISL_468314	CTA Centro de Testagem e Aconselhamento	Instituto Adolfo Lutz, Interdisciplinary Procedures Center, Strategic Laboratory	Claudio Tavares Sacchi, Claudia Regina Gonçalves, Erica Valessa Ramos Gomes
EPI_ISL_468315	Hospital Municipal do Tatuape Carmino Caricchio	Instituto Adolfo Lutz, Interdisciplinary Procedures Center, Strategic Laboratory	Claudio Tavares Sacchi, Claudia Regina Gonçalves, Erica Valessa Ramos Gomes
EPI_ISL_468316	UPA Vila Assis	Instituto Adolfo Lutz, Interdisciplinary Procedures Center, Strategic Laboratory	Claudio Tavares Sacchi, Claudia Regina Gonçalves, Erica Valessa Ramos Gomes
EPI_ISL_468318	Hospital Universitario da USP	Instituto Adolfo Lutz, Interdisciplinary Procedures Center, Strategic Laboratory	Claudio Tavares Sacchi, Claudia Regina Gonçalves, Erica Valessa Ramos Gomes
EPI_ISL_468319	Vigilancia Epidemiologica de São Bernardo do Campo	Instituto Adolfo Lutz, Interdisciplinary Procedures Center, Strategic Laboratory	Claudio Tavares Sacchi, Claudia Regina Gonçalves, Erica Valessa Ramos Gomes
EPI_ISL_468320	Secretaria Municipal de Saude de Hortolandia	Instituto Adolfo Lutz, Interdisciplinary Procedures Center, Strategic Laboratory	Claudio Tavares Sacchi, Claudia Regina Gonçalves, Erica Valessa Ramos Gomes
EPI_ISL_468321	Hospital Universitario da USP	Instituto Adolfo Lutz, Interdisciplinary Procedures Center, Strategic Laboratory	Claudio Tavares Sacchi, Claudia Regina Gonçalves, Erica Valessa Ramos Gomes
EPI_ISL_468747, EPI_ISL_468748, EPI_ISL_468749, EPI_ISL_468750, EPI_ISL_468751	Facultad de Medicina UC	Center for Mathematical Modeling and Center for Genome Regulation. Santiago, Chile	Gaete A, Travisany D, Palma R, Urra C, Varas M, Allende ML, Maass A, González M, Ferres M.
EPI_ISL_468752	Center for Genome Regulation (CRG)	Center for Mathematical Modeling and Center for Genome Regulation. Santiago, Chile	Gaete A, Travisany D, Palma R, Urra C, Varas M, Allende ML, Maass A, González M.
EPI_ISL_468753, EPI_ISL_468754, EPI_ISL_468755, EPI_ISL_468756, EPI_ISL_468757, EPI_ISL_468758, EPI_ISL_468759	Laboratorio de Biología Molecular, Facultad de Medicina, Universidad de Atacama	Center for Mathematical Modeling and Center for Genome Regulation. Santiago, Chile	Gaete A, Travisany D, Palma R, Urra C, Varas M, Allende ML, Maass A, González M, C Echeverría
EPI_ISL_468760	Center for Genome Regulation (CRG)	Center for Mathematical Modeling and Center for Genome Regulation. Santiago, Chile	Gaete A, Travisany D, Palma R, Urra C, Varas M, Allende ML, Maass A, González M.
EPI_ISL_470568, EPI_ISL_470569, EPI_ISL_470570, EPI_ISL_470571, EPI_ISL_470572, EPI_ISL_470573, EPI_ISL_470574, EPI_ISL_470575, EPI_ISL_470576, EPI_ISL_470577, EPI_ISL_470578, EPI_ISL_470579, EPI_ISL_470580, EPI_ISL_470581, EPI_ISL_470582, EPI_ISL_470583, EPI_ISL_470584, EPI_ISL_470585, EPI_ISL_470586, EPI_ISL_470587, EPI_ISL_470588	Hermes Pardini	Bioinformatics Laboratory / LNCC	Alexandra Gerber, Ana Paula Guimarães, Luiz Gonzaga Paula de Almeida, Ronaldo da Silva Francisco Junior, Mariane Talon, Filipe Romero, Átila Duque Rossi, Terezinha Marta Pereira, working group UF RJ, Jaqueline Goes de Jesus, Ingra Morales Claro, Ester Cerdeira Sabino, Nuno Rodrigues Faria, CADDE-group, Laboratório Hermes Pardini, Laboratorio Simile, working group UFMG, Amílcar Tanuri, Carolina Voloch, Renato Santana Aguiar e Ana Tereza Vasconcelos
see above	Hermes Pardini	Bioinformatics Laboratory / LNCC	Alexandra Gerber, Ana Paula Guimarães, Luiz Gonzaga Paula de Almeida, Ronaldo da Silva Francisco Junior, Mariane Talon, Filipe Romero, Átila Duque Rossi, Terezinha Marta Pereira, working group UF RJ, Jaqueline Goes de Jesus, Ingra Morales Claro, Ester Cerdeira Sabino, Nuno Rodrigues Faria, CADDE-group, Laboratório Hermes Pardini, Laboratorio Simile, working group UFMG, Amílcar Tanuri, Carolina Voloch, Renato Santana Aguiar e Ana Tereza Vasconcelos



EPI_ISL_470589, EPI_ISL_470590, EPI_ISL_470591, EPI_ISL_470592, EPI_ISL_470593, EPI_ISL_470594, EPI_ISL_470595, EPI_ISL_470596, EPI_ISL_470597	Simile	Bioinformatics Laboratory / LNCC	Alexandra Gerber, Ana Paula Guimarães, Luiz Gonzaga Paula de Almeida, Ronaldo da Silva Francisco Junior, Mariane Talon, Filipe Romero, Átila Duque Rossi, Terezinha Marta Pereira, working group UFRJ, Jaqueline Goes de Jesus, Ingra Morales Claro, Ester Cerdeira Sabino, Nuno Rodrigues Faria, CADDE-group, Laboratório Hermes Pardini, Laboratório Simile, working group UFMG, Amílcar Tanuri, Carolina Voloch, Renato Santana Aguiar e Ana Tereza Vasconcelos
EPI_ISL_470598, EPI_ISL_470599, EPI_ISL_470600, EPI_ISL_470601, EPI_ISL_470602, EPI_ISL_470603, EPI_ISL_470604, EPI_ISL_470605, EPI_ISL_470606, EPI_ISL_470607, EPI_ISL_470608, EPI_ISL_470609, EPI_ISL_470610, EPI_ISL_470611, EPI_ISL_470612, EPI_ISL_470613, EPI_ISL_470614	see above	Hermes Pardini	Alexandra Gerber, Ana Paula Guimarães, Luiz Gonzaga Paula de Almeida, Ronaldo da Silva Francisco Junior, Mariane Talon, Filipe Romero, Átila Duque Rossi, Terezinha Marta Pereira, working group UFRJ, Jaqueline Goes de Jesus, Ingra Morales Claro, Ester Cerdeira Sabino, Nuno Rodrigues Faria, CADDE-group, Laboratório Hermes Pardini, Laboratório Simile, working group UFMG, Amílcar Tanuri, Carolina Voloch, Renato Santana Aguiar e Ana Tereza Vasconcelos
EPI_ISL_470615, EPI_ISL_470616, EPI_ISL_470617, EPI_ISL_470618, EPI_ISL_470619, EPI_ISL_470620, EPI_ISL_470621, EPI_ISL_470622, EPI_ISL_470623, EPI_ISL_470624, EPI_ISL_470625, EPI_ISL_470626, EPI_ISL_470627, EPI_ISL_470628, EPI_ISL_470629, EPI_ISL_470630, EPI_ISL_470631, EPI_ISL_470632, EPI_ISL_470633, EPI_ISL_470634, EPI_ISL_470635, EPI_ISL_470636, EPI_ISL_470637, EPI_ISL_470638, EPI_ISL_470639, EPI_ISL_470640, EPI_ISL_470641, EPI_ISL_470642, EPI_ISL_470643, EPI_ISL_470644, EPI_ISL_470645, EPI_ISL_470646, EPI_ISL_470647, EPI_ISL_470648, EPI_ISL_470649, EPI_ISL_470650	see above	Laboratório de Virologia Molecular / UFRJ	Alexandra Gerber, Ana Paula Guimarães, Luiz Gonzaga Paula de Almeida, Ronaldo da Silva Francisco Junior, Mariane Talon, Filipe Romero, Átila Duque Rossi, Terezinha Marta Pereira, working group UFRJ, Jaqueline Goes de Jesus, Ingra Morales Claro, Ester Cerdeira Sabino, Nuno Rodrigues Faria, CADDE-group, Laboratório Hermes Pardini, Laboratório Simile, working group UFMG, Amílcar Tanuri, Carolina Voloch, Renato Santana Aguiar e Ana Tereza Vasconcelos
EPI_ISL_470651, EPI_ISL_470652, EPI_ISL_470653, EPI_ISL_470654, EPI_ISL_470655	Hermes Pardini	Bioinformatics Laboratory / LNCC	Alexandra Gerber, Ana Paula Guimarães, Luiz Gonzaga Paula de Almeida, Ronaldo da Silva Francisco Junior, Mariane Talon, Filipe Romero, Átila Duque Rossi, Terezinha Marta Pereira, working group UFRJ, Jaqueline Goes de Jesus, Ingra Morales Claro, Ester Cerdeira Sabino, Nuno Rodrigues Faria, CADDE-group, Laboratório Hermes Pardini, Laboratório Simile, working group UFMG, Amílcar Tanuri, Carolina Voloch, Renato Santana Aguiar e Ana Tereza Vasconcelos
EPI_ISL_471267	Hospital IESS Babahoyo	Institute of Microbiology, Universidad San Francisco de Quito	Sully Márquez, Belén Prado-Vivar, Juan José Guadalupe, Bernardo Gutiérrez, Francisco Cordova, Ninfa Henriquez, Killen Briones-Zamora, Killen Briones-Claudette, Verónica Barragán, Patricio Rojas-Silva, Gabriel Trueba, Michelle Grunauer, Paúl Cárdenas
EPI_ISL_471268	Hospital IESS Babahoyo	Institute of Microbiology, Universidad San Francisco de Quito	Belén Prado-Vivar, Sully Márquez, Juan José Guadalupe, Bernardo Gutiérrez, Marcos Di Stefano, Grace Salazar, Verónica Barragán, Patricio Rojas-Silva, Gabriel Trueba, Michelle Grunauer, Paúl Cárdenas
EPI_ISL_471269	Hospital Oncológico Solca Núcleo de Quito	Institute of Microbiology, Universidad San Francisco de Quito	Sully Márquez, Belén Prado-Vivar, Juan José Guadalupe, Bernardo Gutiérrez, Marcos Di Stefano, Grace Salazar, Verónica Barragán, Patricio Rojas-Silva, Gabriel Trueba, Michelle Grunauer, Paúl Cárdenas
EPI_ISL_471270	Hospital Oncológico Solca Núcleo de Quito	Institute of Microbiology, Universidad San Francisco de Quito	Sully Márquez, Belén Prado-Vivar, Juan José Guadalupe, Bernardo Gutiérrez, Marcos Di Stefano, Grace Salazar, Verónica Barragán, Patricio Rojas-Silva, Gabriel Trueba, Michelle Grunauer, Paúl Cárdenas
EPI_ISL_471271	Hospital Oncológico Solca Núcleo de Quito	Institute of Microbiology, Universidad San Francisco de Quito	Sully Márquez, Belén Prado-Vivar, Juan José Guadalupe, Bernardo Gutiérrez, Marcos Di Stefano, Grace Salazar, Verónica Barragán, Patricio Rojas-Silva, Gabriel Trueba, Michelle Grunauer, Paúl Cárdenas
EPI_ISL_471539	Hospital Universitario da USP Sao Paulo	Instituto Adolfo Lutz, Interdisciplinary Procedures Center, Strategic Laboratory	Claudio Tavares Sacchi, Claudia Regina Gonçalves, Erica Valessa Ramos Gomes
EPI_ISL_471541	Hospital Geral Santa Marcelina	Instituto Adolfo Lutz, Interdisciplinary Procedures Center, Strategic Laboratory	Claudio Tavares Sacchi, Claudia Regina Gonçalves, Erica Valessa Ramos Gomes
EPI_ISL_471542	Secretaria de Saude de Mogi das Cruzes	Instituto Adolfo Lutz, Interdisciplinary Procedures Center, Strategic Laboratory	Claudio Tavares Sacchi, Claudia Regina Gonçalves, Erica Valessa Ramos Gomes
EPI_ISL_471543	Centro de Saude I Tacito Leite de Carvalho e Silva	Instituto Adolfo Lutz, Interdisciplinary Procedures Center, Strategic Laboratory	Claudio Tavares Sacchi, Claudia Regina Gonçalves, Erica Valessa Ramos Gomes
EPI_ISL_471545	Hospital Sao Paulo de Ensino da Unifesp	Instituto Adolfo Lutz, Interdisciplinary Procedures Center, Strategic Laboratory	Claudio Tavares Sacchi, Claudia Regina Gonçalves, Erica Valessa Ramos Gomes
EPI_ISL_471546	AMA DR Jose Soares Hungria	Instituto Adolfo Lutz, Interdisciplinary Procedures Center, Strategic Laboratory	Claudio Tavares Sacchi, Claudia Regina Gonçalves, Erica Valessa Ramos Gomes
EPI_ISL_471548	Hospital do Servidor Público Estadual Francisco Morato de Oliveira	Instituto Adolfo Lutz, Interdisciplinary Procedures Center, Strategic Laboratory	Claudio Tavares Sacchi, Claudia Regina Gonçalves, Erica Valessa Ramos Gomes
EPI_ISL_471549	Hospital Municipal Carmen Prudente	Instituto Adolfo Lutz, Interdisciplinary Procedures Center, Strategic Laboratory	Claudio Tavares Sacchi, Claudia Regina Gonçalves, Erica Valessa Ramos Gomes
EPI_ISL_471551	Hospital Sao Paulo de Ensino da Unifesp	Instituto Adolfo Lutz, Interdisciplinary Procedures Center, Strategic Laboratory	Claudio Tavares Sacchi, Claudia Regina Gonçalves, Erica Valessa Ramos Gomes
EPI_ISL_471552	Hospital Sancta Maggiorie	Instituto Adolfo Lutz, Interdisciplinary Procedures Center, Strategic Laboratory	Claudio Tavares Sacchi, Claudia Regina Gonçalves, Erica Valessa Ramos Gomes
EPI_ISL_471554	Hospital Bosque da Saúde	Instituto Adolfo Lutz, Interdisciplinary Procedures Center, Strategic Laboratory	Claudio Tavares Sacchi, Claudia Regina Gonçalves, Erica Valessa Ramos Gomes
EPI_ISL_471556	Pronto Socorro Jose Ibrahim	Instituto Adolfo Lutz, Interdisciplinary Procedures Center, Strategic Laboratory	Claudio Tavares Sacchi, Claudia Regina Gonçalves, Erica Valessa Ramos Gomes
EPI_ISL_471562, EPI_ISL_471581, EPI_ISL_471582	Hosp. Municipal Prof. Dr. Alipio Corrêa Netto	Instituto Adolfo Lutz, Interdisciplinary Procedures Center, Strategic Laboratory	Claudio Tavares Sacchi, Claudia Regina Gonçalves, Erica Valessa Ramos Gomes
EPI_ISL_471647	Hospital Municipal de Barueri Dr. Francisco Moran	Instituto Adolfo Lutz, Interdisciplinary Procedures Center, Strategic Laboratory	Claudio Tavares Sacchi, Claudia Regina Gonçalves, Erica Valessa Ramos Gomes
EPI_ISL_471648	UBS e Pronto Socorro Jd. Jacira	Instituto Adolfo Lutz, Interdisciplinary Procedures Center, Strategic Laboratory	Claudio Tavares Sacchi, Claudia Regina Gonçalves, Erica Valessa Ramos Gomes
EPI_ISL_476152, EPI_ISL_476153, EPI_ISL_476154, EPI_ISL_476155, EPI_ISL_476156, EPI_ISL_476157, EPI_ISL_476158, EPI_ISL_476159, EPI_ISL_476160, EPI_ISL_476161, EPI_ISL_476162, EPI_ISL_476163, EPI_ISL_476164, EPI_ISL_476165, EPI_ISL_476166, EPI_ISL_476167, EPI_ISL_476168, EPI_ISL_476169, EPI_ISL_476170	see above	Laboratório de Patologia Clínica - UNICAMP	José Luiz Proença-Modena, Magnun Nueldo Nunes dos Santos, Angelica Schreiber, Julia Forato,Camila Simeoni, Marcilio Jorge Fumagalli, Mariene Ribeiro Amorim, Darlan da Silva Candido, Nuno Rodrigues Faria, Julien Theze, Luiz Gonzaga,Jaqueline Goes Jesus e William Marciel de Souza
EPI_ISL_476171, EPI_ISL_476172, EPI_ISL_476173, EPI_ISL_476174, EPI_ISL_476175, EPI_ISL_476176, EPI_ISL_476177, EPI_ISL_476178, EPI_ISL_476179, EPI_ISL_476180, EPI_ISL_476181, EPI_ISL_476182, EPI_ISL_476183, EPI_ISL_476184, EPI_ISL_476185, EPI_ISL_476186, EPI_ISL_476187, EPI_ISL_476188, EPI_ISL_476189, EPI_ISL_476190, EPI_ISL_476191, EPI_ISL_476192, EPI_ISL_476193, EPI_ISL_476194, EPI_ISL_476195, EPI_ISL_476196, EPI_ISL_476197, EPI_ISL_476198, EPI_ISL_476199, EPI_ISL_476200, EPI_ISL_476201, EPI_ISL_476202	see above	DB Diagnósticos do Brasil	Samples: Nelson Gaburo Jr; Sequencing: Ingra Morales Claro, Jaqueline Goes de Jesus, Erika Regina Manuli, Flavia Cristina da Silva Sales, Thais de Moura Coletti, Camila Alves Maia da Silva, Mariana Severo Ramundo, Giulia Magalhaes Ferreira, Darlan da Silva Candido, Julien Theze, Nuno Faria, Ester Sabino
EPI_ISL_476203, EPI_ISL_476204, EPI_ISL_476205, EPI_ISL_476206, EPI_ISL_476207, EPI_ISL_476208	Hospital da Clínicas da Faculdade de Medicina da Universidade de São Paulo	Instituto de Medicina Tropical da Universidade de São Paulo	Samples: Ingra Morales Claro, Erika Regina Manuli, Cecilia Salette Alencar, Carolina S. Lazar, Silvia F. Costa; Sequencing: Ingra Morales Claro, Jaqueline Goes de Jesus, Erika Regina Manuli, Flavia Cristina da Silva Sales, Thais de Moura Coletti, Camila Alves Maia da Silva, Mariana Severo Ramundo, Giulia Magalhaes Ferreira, Darlan da Silva Candido, Julien Theze, Nuno Faria, Ester Sabino
EPI_ISL_476209, EPI_ISL_476210, EPI_ISL_476211, EPI_ISL_476212, EPI_ISL_476213, EPI_ISL_476214, EPI_ISL_476215, EPI_ISL_476216	DB Diagnósticos do Brasil	Instituto de Medicina Tropical da Univesidade de São Paulo	Samples: Nelson Gaburo Jr; Sequencing: Ingra Morales Claro, Jaqueline Goes de Jesus, Erika Regina Manuli, Flavia Cristina da Silva Sales, Thais de Moura Coletti, Camila Alves Maia da Silva, Mariana Severo Ramundo, Giulia Magalhaes Ferreira, Darlan da Silva Candido, Julien Theze, Nuno Faria, Ester Sabino
EPI_ISL_476217	Hospital da Clínicas da Faculdade de Medicina da Universidade de São Paulo	Instituto de Medicina Tropical da Univesidade de São Paulo	Samples: Ingra Morales Claro, Erika Regina Manuli, Cecilia Salette Alencar, Carolina S. Lazar, Silvia F. Costa; Sequencing: Ingra Morales Claro, Jaqueline Goes de Jesus, Erika Regina Manuli, Flavia Cristina da Silva Sales, Thais de Moura Coletti, Camila Alves Maia da Silva, Mariana Severo Ramundo, Giulia Magalhaes Ferreira, Darlan da Silva Candido, Julien Theze, Nuno Faria, Ester Sabino
EPI_ISL_476218, EPI_ISL_476219	DB Diagnósticos do Brasil	Instituto de Medicina Tropical da Universidade de São Paulo	Samples: Nelson Gaburo Jr; Sequencing: Ingra Morales Claro, Jaqueline Goes de Jesus, Erika Regina Manuli, Flavia Cristina da Silva Sales, Thais de Moura Coletti, Camila Alves Maia da Silva, Mariana Severo Ramundo, Giulia Magalhaes Ferreira, Darlan da Silva Candido, Julien Theze, Nuno Faria, Ester Sabino
EPI_ISL_476220, EPI_ISL_476221	Laboratory Fleury	Instituto de Medicina Tropical da Univesidade de São Paulo	Samples: Celso Granato; Sequencing: Ingra Morales Claro, Jaqueline Goes de Jesus, Erika Regina Manuli, Flavia Cristina da Silva Sales, Thais de Moura Coletti, Camila Alves Maia da Silva, Mariana Severo Ramundo, Giulia Magalhaes Ferreira, Darlan da Silva Candido, Julien Theze, Nuno Faria, Ester Sabino
EPI_ISL_476222, EPI_ISL_476223	Hospital da Clínicas da Faculdade de Medicina da Universidade de São Paulo	Instituto de Medicina Tropical da Univesidade de São Paulo	Samples: Ingra Morales Claro, Erika Regina Manuli, Cecilia Salette Alencar, Carolina S. Lazar, Silvia F. Costa; Sequencing: Ingra Morales Claro, Jaqueline Goes de Jesus, Erika Regina Manuli, Flavia Cristina da Silva Sales, Thais de Moura Coletti, Camila Alves Maia da Silva, Mariana Severo Ramundo, Giulia Magalhaes Ferreira, Darlan da Silva Candido, Julien Theze, Nuno Faria, Ester Sabino
EPI_ISL_476224, EPI_ISL_476225, EPI_ISL_476226, EPI_ISL_476227, EPI_ISL_476228, EPI_ISL_476229	DB Diagnósticos do Brasil	Instituto de Medicina Tropical da Univesidade de São Paulo	Samples: Nelson Gaburo Jr; Sequencing: Ingra Morales Claro, Jaqueline Goes de Jesus, Erika Regina Manuli, Flavia Cristina da Silva Sales, Thais de Moura Coletti, Camila Alves Maia da Silva, Mariana Severo Ramundo, Giulia Magalhaes Ferreira, Darlan da Silva Candido, Julien Theze, Nuno Faria, Ester Sabino
EPI_ISL_476230, EPI_ISL_476231	Laboratory Fleury	Instituto de Medicina Tropical da Univesidade de São Paulo	Samples: Celso Granato; Sequencing: Ingra Morales Claro, Jaqueline Goes de Jesus, Erika Regina Manuli, Flavia Cristina da Silva Sales, Thais de Moura Coletti, Camila Alves Maia da Silva, Mariana Severo Ramundo, Giulia Magalhaes Ferreira, Darlan da Silva Candido, Julien Theze, Nuno Faria, Ester Sabino
EPI_ISL_476232	DB Diagnósticos do Brasil	Instituto de Medicina Tropical da Univesidade de São Paulo	Samples: Nelson Gaburo Jr; Sequencing: Ingra Morales Claro, Jaqueline Goes de Jesus, Erika Regina Manuli, Flavia Cristina da Silva Sales, Thais de Moura Coletti, Camila Alves Maia da Silva, Mariana Severo Ramundo, Giulia Magalhaes Ferreira, Darlan da Silva Candido, Julien Theze, Nuno Faria, Ester Sabino
EPI_ISL_476233, EPI_ISL_476234, EPI_ISL_476235, EPI_ISL_476236	Laboratory Fleury	Instituto de Medicina Tropical da Univesidade de São Paulo	Samples: Celso Granato; Sequencing: Ingra Morales Claro, Jaqueline Goes de Jesus, Erika Regina Manuli, Flavia Cristina da Silva Sales, Thais de Moura Coletti, Camila Alves Maia da Silva, Mariana Severo Ramundo, Giulia Magalhaes Ferreira, Darlan da Silva Candido, Julien Theze, Nuno Faria, Ester Sabino
EPI_ISL_476237, EPI_ISL_476238, EPI_ISL_476239, EPI_ISL_476240, EPI_ISL_476241, EPI_ISL_476242, EPI_ISL_476243, EPI_ISL_476244, EPI_ISL_476245, EPI_ISL_476246, EPI_ISL_476247, EPI_ISL_476248, EPI_ISL_476249, EPI_ISL_476250, EPI_ISL_476251, EPI_ISL_476252, EPI_ISL_476253, EPI_ISL_476254, EPI_ISL_476255, EPI_ISL_476256, EPI_ISL_476257, EPI_ISL_476258, EPI_ISL_476259, EPI_ISL_476260, EPI_ISL_476261, EPI_ISL_476262, EPI_ISL_476263, EPI_ISL_476264, EPI_ISL_476265, EPI_ISL_476266, EPI_ISL_476267, EPI_ISL_476268, EPI_ISL_476269, EPI_ISL_476270, EPI_ISL_476271, EPI_ISL_476272, EPI_ISL_476273, EPI_ISL_476274, EPI_ISL_476275, EPI_ISL_476276, EPI_ISL_476277	see above	Hospital da Clínicas da Faculdade de Medicina da Universidade de São Paulo	Samples: Ingra Morales Claro, Erika Regina Manuli, Cecilia Salette Alencar, Carolina S. Lazar, Silvia F. Costa; Sequencing: Ingra Morales Claro, Jaqueline Goes de Jesus, Erika Regina Manuli, Flavia Cristina da Silva Sales, Thais de Moura Coletti, Camila Alves Maia da Silva, Mariana Severo Ramundo, Giulia Magalhaes Ferreira, Darlan da Silva Candido, Julien Theze, Nuno Faria, Ester Sabino
EPI_ISL_476278, EPI_ISL_476279, EPI_ISL_476280, EPI_ISL_476281, EPI_ISL_476282, EPI_ISL_476283, EPI_ISL_476284, EPI_ISL_476285, EPI_ISL_476286, EPI_ISL_476287, EPI_ISL_476288, EPI_ISL_476289, EPI_ISL_476290, EPI_ISL_476291, EPI_ISL_476292, EPI_ISL_476293, EPI_ISL_476294, EPI_ISL_476295, EPI_ISL_476296, EPI_ISL_476297, EPI_ISL_476298, EPI_ISL_476299, EPI_ISL_476300, EPI_ISL_476301, EPI_ISL_476302, EPI_ISL_476303, EPI_ISL_476304, EPI_ISL_476305, EPI_ISL_476306, EPI_ISL_476307, EPI_ISL_476308, EPI_ISL_476309, EPI_ISL_476310, EPI_ISL_476311, EPI_ISL_476312, EPI_ISL_476313, EPI_ISL_476314, EPI_ISL_476315, EPI_ISL_476316, EPI_ISL_476317, EPI_ISL_476318, EPI_ISL_476319, EPI_ISL_476320, EPI_ISL_476321, EPI_ISL_476322, EPI_ISL_476323, EPI_ISL_476324, EPI_ISL_476325, EPI_ISL_476326, EPI_ISL_476327, EPI_ISL_476328, EPI_ISL_476329, EPI_ISL_476330, EPI_ISL_476331, EPI_ISL_476332, EPI_ISL_476333, EPI_ISL_476334, EPI_ISL_476335, EPI_ISL_476336	see above	DB Diagnósticos do Brasil	Samples: Nelson Gaburo Jr; Sequencing: Ingra Morales Claro, Jaqueline Goes de Jesus, Erika Regina Manuli, Flavia Cristina da Silva Sales, Thais de Moura Coletti, Camila Alves Maia da Silva, Mariana Severo Ramundo, Giulia Magalhaes Ferreira, Darlan da Silva Candido, Julien Theze, Nuno Faria, Ester Sabino
EPI_ISL_476337, EPI_ISL_476338, EPI_ISL_476339, EPI_ISL_476340, EPI_ISL_476341, EPI_ISL_476342, EPI_ISL_476343, EPI_ISL_476344, EPI_ISL_476345, EPI_ISL_476346, EPI_ISL_476347, EPI_ISL_476348, EPI_ISL_476349	see above	Laboratório de Patologia Clínica - UNICAMP	José Luiz Proença-Modena, Magnun Nueldo Nunes dos Santos, Angelica Schreiber, Julia Forato,Camila Simeoni, Marcilio Jorge Fumagalli, Mariene Ribeiro Amorim, Darlan da Silva Candido, Nuno Rodrigues Faria, Julien Theze, Luiz Gonzaga,Jaqueline Goes Jesus e William Marciel de Souza
EPI_ISL_476350, EPI_ISL_476351, EPI_ISL_476352, EPI_ISL_476353, EPI_ISL_476354, EPI_ISL_476355, EPI_ISL_476356, EPI_ISL_476357, EPI_ISL_476358, EPI_ISL_476359, EPI_ISL_476360, EPI_ISL_476361, EPI_ISL_476362, EPI_ISL_476363, EPI_ISL_476364, EPI_ISL_476365, EPI_ISL_476366, EPI_ISL_476367, EPI_ISL_476368, EPI_ISL_476369, EPI_ISL_476370, EPI_ISL_476371	see above	DB Diagnósticos do Brasil	Samples: Nelson Gaburo Jr; Sequencing: Ingra Morales Claro, Jaqueline Goes de Jesus, Erika Regina Manuli, Flavia Cristina da Silva Sales, Thais de Moura Coletti, Camila Alves Maia da Silva, Mariana Severo Ramundo, Giulia Magalhaes Ferreira, Darlan da Silva Candido, Julien Theze, Nuno Faria, Ester Sabino
EPI_ISL_476372, EPI_ISL_476373, EPI_ISL_476374, EPI_ISL_476375, EPI_ISL_476376, EPI_ISL_476377, EPI_ISL_476378, EPI_ISL_476379, EPI_ISL_476380, EPI_ISL_476381, EPI_ISL_476382, EPI_ISL_476383, EPI_ISL_476384, EPI_ISL_476385, EPI_ISL_476386	see above	Hospital da Clínicas da Faculdade de Medicina da Universidade de São Paulo	Samples: Ingra Morales Claro, Erika Regina Manuli, Cecilia Salette Alencar, Carolina S. Lazar, Silvia F. Costa; Sequencing: Ingra Morales Claro, Jaqueline Goes de Jesus, Erika Regina Manuli, Flavia Cristina da Silva Sales, Thais de Moura Coletti, Camila Alves Maia da Silva, Mariana Severo Ramundo, Giulia Magalhaes Ferreira, Darlan da Silva Candido, Julien Theze, Nuno Faria, Ester Sabino
EPI_ISL_476387, EPI_ISL_476388, EPI_ISL_476389, EPI_ISL_476390, EPI_ISL_476391, EPI_ISL_476392, EPI_ISL_476393, EPI_ISL_476394, EPI_ISL_476395, EPI_ISL_476396, EPI_ISL_476397, EPI_ISL_476398, EPI_ISL_476399, EPI_ISL_476400, EPI_ISL_476401, EPI_ISL_476402	see above	Laboratório de Patologia Clínica - UNICAMP	José Luiz Proença-Modena, Magnun Nueldo Nunes dos Santos, Angelica Schreiber, Julia Forato,Camila Simeoni, Marcilio Jorge Fumagalli, Mariene Ribeiro Amorim, Darlan da Silva Candido, Nuno Rodrigues



EPI_ISL_476403, EPI_ISL_476404, EPI_ISL_476405	Laboratory DASA	Instituto de Medicina Tropical da Universidade de São Paulo	Faria, Julien Theze, Luiz Gonzaga,Jaqueline Goes Jesus e William Marciel de Souza	
EPI_ISL_476406, EPI_ISL_476407	Laboratory Fleury	Instituto de Medicina Tropical da Universidade de São Paulo	Samples: José Eduardo Levi; Sequencing: Ingra Morales Claro, Jaqueline Goes de Jesus, Erika Regina Manuli, Flavia Cristina da Silva Sales, Thais de Moura Coletti, Camila Alves Maia da Silva, Mariana Severo Ramundo, Giulia Magalhaes Ferreira, Darlan da Silva Candido, Julien Theze, Nuno Faria, Ester Sabino	
EPI_ISL_476408, EPI_ISL_476409, EPI_ISL_476410, EPI_ISL_476411, EPI_ISL_476412, EPI_ISL_476413, EPI_ISL_476414, EPI_ISL_476415, EPI_ISL_476416, EPI_ISL_476417, EPI_ISL_476418, EPI_ISL_476419, EPI_ISL_476420, EPI_ISL_476421, EPI_ISL_476422, EPI_ISL_476423, EPI_ISL_476424, EPI_ISL_476425			Samples: Celso Granato; Sequencing: Ingra Morales Claro, Jaqueline Goes de Jesus, Erika Regina Manuli, Flavia Cristina da Silva Sales, Thais de Moura Coletti, Camila Alves Maia da Silva, Mariana Severo Ramundo, Giulia Magalhaes Ferreira, Darlan da Silva Candido, Julien Theze, Nuno Faria, Ester Sabino	
see above	Laboratório de Patologia Clínica - UNICAMP	Laboratório de Estudos de Virus Emergentes - UNICAMP	José Luiz Proença-Modena, Magnun Nueldo Nunes dos Santos, Angelica Schreiber, Julia Forato,Camila Simeoni, Marcilio Jorge Fumagalli, Mariene Ribeiro Amorim, Darlan da Silva Candido, Nuno Rodrigues Faria, Julien Theze, Luiz Gonzaga,Jaqueline Goes Jesus e William Marciel de Souza	
EPI_ISL_476426, EPI_ISL_476427	Laboratory Fleury	Instituto de Medicina Tropical da Universidade de São Paulo	Samples: Celso Granato; Sequencing: Ingra Morales Claro, Jaqueline Goes de Jesus, Erika Regina Manuli, Flavia Cristina da Silva Sales, Thais de Moura Coletti, Camila Alves Maia da Silva, Mariana Severo Ramundo, Giulia Magalhaes Ferreira, Darlan da Silva Candido, Julien Theze, Nuno Faria, Ester Sabino	
EPI_ISL_476428, EPI_ISL_476429, EPI_ISL_476430, EPI_ISL_476431, EPI_ISL_476432, EPI_ISL_476433, EPI_ISL_476434, EPI_ISL_476435, EPI_ISL_476436, EPI_ISL_476437, EPI_ISL_476438, EPI_ISL_476439, EPI_ISL_476440, EPI_ISL_476441, EPI_ISL_476442, EPI_ISL_476443, EPI_ISL_476444, EPI_ISL_476445, EPI_ISL_476446, EPI_ISL_476447, EPI_ISL_476448, EPI_ISL_476449, EPI_ISL_476450, EPI_ISL_476451, EPI_ISL_476452, EPI_ISL_476453, EPI_ISL_476454, EPI_ISL_476455, EPI_ISL_476456, EPI_ISL_476457, EPI_ISL_476458, EPI_ISL_476459, EPI_ISL_476460, EPI_ISL_476461, EPI_ISL_476462, EPI_ISL_476463, EPI_ISL_476464, EPI_ISL_476465, EPI_ISL_476466, EPI_ISL_476467, EPI_ISL_476468, EPI_ISL_476469, EPI_ISL_476470, EPI_ISL_476471, EPI_ISL_476472, EPI_ISL_476473, EPI_ISL_476474, EPI_ISL_476475, EPI_ISL_476476, EPI_ISL_476477, EPI_ISL_476478, EPI_ISL_476479, EPI_ISL_476480, EPI_ISL_476481, EPI_ISL_476482, EPI_ISL_476483, EPI_ISL_476484, EPI_ISL_476485, EPI_ISL_476486, EPI_ISL_476487, EPI_ISL_476488, EPI_ISL_476489, EPI_ISL_476490			Samples: Ingra Morales Claro, Erika Regina Manuli, Cecília Salete Alencar, Carolina S. Lazar, Sílvia F. Costa; Sequencing: Ingra Morales Claro, Jaqueline Goes de Jesus, Erika Regina Manuli, Flavia Cristina da Silva Sales, Thais de Moura Coletti, Camila Alves Maia da Silva, Mariana Severo Ramundo, Giulia Magalhaes Ferreira, Darlan da Silva Candido, Julien Theze, Nuno Faria, Ester Sabino	
see above	Hospital da Clínicas da Faculdade de Medicina da Universidade de São Paulo	Instituto de Medicina Tropical da Universidade de São Paulo	Dalmacio Pereyra, Roberta Crespo, Mauricio Grisolia, Cristian Rohr, Andrea Mangano, Maria Florencia Fernandez, Fabian Fay, Martín Vazquez	
EPI_ISL_476496	Hospital Garrahan	Héritas	Roberta Crespo, Dalmacio Pereyra, Mauricio Grisolia, Cristian Rohr, Andrea Mangano, Maria Florencia Fernandez, Fabian Fay, Martín Vazquez	
EPI_ISL_476561	Hospital Garrahan	Héritas	Dalmacio Pereyra, Roberta Crespo, Mauricio Grisolia, Cristian Rohr, Andrea Mangano, Maria Florencia Fernandez, Fabian Fay, Martín Vazquez	
EPI_ISL_476563	Hospital de Pediatría "Prof. Dr. Juan P Garrahan"	Héritas	Dalmacio Pereyra, Roberta Crespo, Mauricio Grisolia, Cristian Rohr, Andrea Mangano, Maria Florencia Fernandez, Fabian Fay, Martín Vazquez	
EPI_ISL_476565	Hospital de Pediatría "Prof. Dr. Juan P Garrahan"	Héritas	Andrea Mangano, Maria Florencia Fernandez, Dalmacio Pereyra, Roberta Crespo, Mauricio Grisolia, Cristian Rohr, Fabian Fay, Martín Vazquez	
EPI_ISL_476567	Hospital de Pediatría "Prof. Dr. Juan P Garrahan"	Héritas	Dalmacio Pereyra, Roberta Crespo, Mauricio Grisolia, Cristian Rohr, Andrea Mangano, Maria Florencia Fernandez, Fabian Fay, Martín Vazquez	
EPI_ISL_476568	Hospital de Pediatría "Prof. Dr. Juan P Garrahan"	Héritas	Cristian Rohr, Andrea Mangano, Maria Florencia Fernandez, Dalmacio Pereyra, Roberta Crespo, Mauricio Grisolia, Fabian Fay, Martín Vazquez	
EPI_ISL_476571, EPI_ISL_476573	Hospital de Pediatría "Prof. Dr. Juan P Garrahan"	Héritas	Dalmacio Pereyra, Roberta Crespo, Mauricio Grisolia, Cristian Rohr, Andrea Mangano, Maria Florencia Fernandez, Fabian Fay, Martín Vazquez	
EPI_ISL_476702	Incubadora Venezolana de Ciencia, Venezuela	Incubadora Venezolana de Ciencia, Venezuela / Instituto Nacional de Salud, Bogotá, Colombia / Grupo de Investigaciones Microbiológicas-UR (GIMUR), Departamento de Biología, Facultad de Ciencias Naturales, Universidad del Rosario, Bogotá, Colombia / Icahn School of Medicine at Mount Sinai, New York, USA	Alberto Paniz-Mondolfi, Marina Muñoz, Luis Perez-Garcia, Lourdes Delgado, Carolina Florez, Sergio Gomez, Angelica Rico, Lisseth Pardo, Esther C. Barros, Carolina Hernández, Jesús E. Jaimes, Anibal A. Teherán, Ana S. Gonzalez-Reiche, Matthew M. Hernandez, Emilia Mia Sordillo, Viviana Simon, Harm van Bakel, Juan David Ramirez	
EPI_ISL_476703, EPI_ISL_476704	Incubadora Venezolana de Ciencia, Venezuela	Incubadora Venezolana de Ciencia, Venezuela / Instituto Nacional de Salud, Bogotá, Colombia / Grupo de Investigaciones Microbiológicas-UR (GIMUR), Departamento de Biología, Facultad de Ciencias Naturales, Universidad del Rosario, Bogotá, Colombia / Icahn School of Medicine at Mount Sinai, New York, USA	Alberto Paniz-Mondolfi, Marina Muñoz, Luis Perez-Garcia, Lourdes Delgado, Carolina Florez, Sergio Gomez, Angelica Rico, Lisseth Pardo, Esther C. Barros, Carolina Hernández, Jesús E. Jaimes, Anibal A. Teherán, Ana S. Gonzalez-Reiche, Matthew M. Hernandez, Emilia Mia Sordillo, Viviana Simon, Harm van Bakel, Juan David Ramirez	
EPI_ISL_477014	Institute of Microbiology, Universidad San Francisco de Quito	Institute of Microbiology, Universidad San Francisco de Quito	Belen Prado-Vivar, Sully Marquez, Juan Jose Guadalupe, Monica Becerra-Wong, Carla Torres, Bernardo Gutierrez, Francisco Mora, Juan Gaviira, Alejandra Ramones, Franklin Espinoza, Edison Ligha, Jorge Reyes, Patricio Rojas-Silva, Veronica Barragan, Gabriel Trueba, Michelle Grunauer, Paul Cárdenas	
EPI_ISL_477015	Institute of Microbiology, Universidad San Francisco de Quito	Institute of Microbiology, Universidad San Francisco de Quito	Sully Márquez, Belén Prado-Vivar, Juan José Guadalupe, Monica Becerra-Wong, Carla Torres, Bernardo Gutiérrez, Jorge Luis Velez, Verónica Barragán, Patricio Rojas-Silva, Gabriel Trueba, Michelle Grunauer, Paúl Cárdenas	
EPI_ISL_477016	Institute of Microbiology, Universidad San Francisco de Quito	Institute of Microbiology, Universidad San Francisco de Quito	Juan José Guadalupe, Sully Márquez, Belén Prado-Vivar, Monica Becerra-Wong, Carla Torres, Bernardo Gutiérrez, Jorge Luis Velez, Verónica Barragán, Patricio Rojas-Silva, Gabriel Trueba, Michelle Grunauer, Paúl Cárdenas	
EPI_ISL_480331, EPI_ISL_480332, EPI_ISL_480333, EPI_ISL_480334, EPI_ISL_480335, EPI_ISL_480336, EPI_ISL_480337, EPI_ISL_480338, EPI_ISL_480339, EPI_ISL_480340, EPI_ISL_480341, EPI_ISL_480342, EPI_ISL_480343, EPI_ISL_480344, EPI_ISL_480345, EPI_ISL_480346, EPI_ISL_480347, EPI_ISL_480348			Cecilia Salazar, Marianoel Pereira, Ignacio Ferrés, Gonzalo Moratorio, Pilar Moreno, Gregorio Iraola	
see above	Microbial Genomics Laboratory, Institut Pasteur de Montevideo	Microbial Genomics Laboratory, Institut Pasteur de Montevideo		
EPI_ISL_480428, EPI_ISL_480429, EPI_ISL_480430, EPI_ISL_480431, EPI_ISL_480432, EPI_ISL_480433, EPI_ISL_480434, EPI_ISL_480435, EPI_ISL_480436, EPI_ISL_480437, EPI_ISL_480438			Maria Victoria Elizondo, Maria Noel Zubillaga, Gonzalo Manrique, Paul Zappile, Gael Westby, Matthew T Maurano, Christian Marier, Adriana Heguy	
see above	Laboratorio de Biología Molecular Asociación Española Primera en Salud	Departments of Pathology and Medicine, New York University School of Medicine		
EPI_ISL_481244, EPI_ISL_481245, EPI_ISL_481246, EPI_ISL_481247, EPI_ISL_481248	Hospital IESS Babahoyo	Institute of Microbiology, Universidad San Francisco de Quito	Belén Prado-Vivar, Sully Márquez, Juan José Guadalupe, Monica Becerra-Wong, Carla Torres, Bernardo Gutiérrez, Francisco Cordova, Ninfá Henríquez, Killen Briones-Zamora, Killen Briones-Claudette, Verónica Barragán, Patricio Rojas-Silva, Gabriel Trueba, Michelle Grunauer, Paúl Cárdenas	
EPI_ISL_482468	Laboratorio de Referencia Nacional de Virus Respiratorios. Instituto Nacional de Salud Peru	Laboratorio de Referencia Nacional de Biotecnología y Biología Molecular. Instituto Nacional de Salud Peru	Carlos Padilla Rojas, Priscila Lope Pari, Karolyn Vega Chozo, Johanna Balbuena Torres, Omar Caceres Rey, Henri Bailon Calderon, Maribel Huaringa Nuñez, Nancy Rojas Serrano	
EPI_ISL_483065	Centro de Desenvolvimento Tecnológico em Saude, Fundacao Oswaldo Cruz	Centro de Desenvolvimento Tecnológico em Saude, Fundacao Oswaldo Cruz	Souza,T.M., Fintelman-Rodrigues,N., De Paula,A.D., Tschoeke,D., Barroso,S.P., Gregorio,M.L., Oliveira,J.S., Saraiva,F.B., Ferreira,M.A., Sacramento,C.Q.	
EPI_ISL_486427	unknown	Clinical Laboratory, Hospital Israelita Albert Einstein	AmgarteB.D., Malta,F., Guedes,R.L., Santana,R.A., de Menezes,F.G., Mangueira,C.L. and Pinho,J.R.	
EPI_ISL_486429	unknown	Clinical Laboratory, Hospital Israelita Albert Einstein	Malta,F., Amgarten,D., Guedes,R.L., Santana,R.A., de Menezes,F.G., Mangueira,C.L. and Pinho,J.R.	
EPI_ISL_486842, EPI_ISL_486843, EPI_ISL_486844	Institute of Microbiology, Universidad San Francisco de Quito	Institute of Microbiology, Universidad San Francisco de Quito	Belén Prado-Vivar, Sully Márquez, Juan José Guadalupe, Monica Becerra-Wong, Carla Torres, Bernardo Gutiérrez, Fausto Maldonado, Geovanny Carzola, Verónica Barragán, Patricio Rojas-Silva, Gabriel Trueba, Michelle Grunauer, Paúl Cárdenas	
EPI_ISL_486845, EPI_ISL_486846, EPI_ISL_486847, EPI_ISL_486848, EPI_ISL_486849, EPI_ISL_486850, EPI_ISL_486851	Institute of Microbiology, Universidad San Francisco de Quito	Institute of Microbiology, Universidad San Francisco de Quito	Belén Prado-Vivar, Sully Márquez, Juan José Guadalupe, Monica Becerra-Wong, Carla Torres, Bernardo Gutiérrez, Jonathan Araujo, Geovanny Barragán, Patricio Rojas-Silva, Gabriel Trueba, Michelle Grunauer, Paúl Cárdenas	
EPI_ISL_487269	Laboratorio de Referencia Nacional de Virus Respiratorio. Instituto Nacional de Salud.	Laboratorio de Referencia Nacional de Biotecnología y Biología Molecular. Instituto Nacional de Salud.	Carlos Padilla Rojas, Karolyn Chozo Vega, Priscila Lope Pari, Omar Caceres Rey, Marco Galarza Perez, Maribel Huaringa Nuñez, Johanna Balbuena Torres, Henri Bailon Calderon, Nancy Rojas Serrano	
EPI_ISL_489836	Laboratorio de Referencia Nacional de Virus Respiratorio. Instituto Nacional de Salud Perú	Laboratorio de Referencia Nacional de Biotecnología y Biología Molecular. Instituto Nacional de Salud Perú	Carlos Padilla Rojas, Karolyn Chozo Vega, Priscila Lope Pari, Omar Caceres Rey, Marco Galarza Perez, Maribel Huaringa Nuñez, Johanna Balbuena Torres, Henri Bailon Calderon, Nancy Rojas Serrano	
EPI_ISL_489837, EPI_ISL_489838	Laboratorio de Referencia Nacional de Virus Respiratorio. Instituto Nacional de Salud Perú	Laboratorio de Referencia Nacional de Biotecnología y Biología Molecular. Instituto Nacional de Salud Perú	Carlos Padilla Rojas, Karolyn Chozo Vega, Priscila Lope Pari, Omar Caceres Rey, Marco Galarza Perez, Maribel Huaringa Nuñez, Johanna Balbuena Torres, Henri Bailon Calderon, Nancy Rojas Serrano	
EPI_ISL_489839, EPI_ISL_489987, EPI_ISL_489988, EPI_ISL_489989, EPI_ISL_489990	Laboratorio de Referencia Nacional de Virus Respiratorio. Instituto Nacional de Salud Perú	Laboratorio de Referencia Nacional de Biotecnología y Biología Molecular. Instituto Nacional de Salud Perú	Carlos Padilla Rojas, Karolyn Chozo Vega, Priscila Lope Pari, Omar Caceres Rey, Marco Galarza Perez, Maribel Huaringa Nuñez, Johanna Balbuena Torres, Henri Bailon Calderon, Nancy Rojas Serrano.	
EPI_ISL_490201	National Influenza Centre of INSPI-Ecuador	INSPI - Charité	Alfredo Bruno Caicedo, Domenica de Mora Coloma, Andres Moreira-Soto, Anna-Lena Sander, Nina Krause, Maritza Olmedo,Denisses Portugal, Manuel Gonzalez, Silvia Salgado, Alberto Orlando, Alexandra Usíña, Juan Carlos Zeballos,Jan Felix Drexler	
EPI_ISL_490209, EPI_ISL_490315, EPI_ISL_490316	Laboratorio de Referencia Nacional de Virus Respiratorio. Instituto Nacional de Salud Perú	Laboratorio de Referencia Nacional de Biotecnología y Biología Molecular. Instituto Nacional de Salud Perú	Carlos Padilla Rojas, Karolyn Chozo Vega, Priscila Lope Pari, Omar Caceres Rey, Marco Galarza Perez, Maribel Huaringa Nuñez, Johanna Balbuena Torres, Henri Bailon Calderon, Nancy Rojas Serrano	
EPI_ISL_490975, EPI_ISL_490976	Laboratorio de Referencia Nacional de Virus Respiratorio. Instituto Nacional de Salud Perú	Laboratorio de Referencia Nacional de Biotecnología y Biología Molecular. Instituto Nacional de Salud Perú	Carlos Padilla Rojas, Karolyn Chozo Vega, Priscila Lope Pari, Omar Caceres Rey, Marco Galarza Perez, Maribel Huaringa Nuñez, Johanna Balbuena Torres, Henri Bailon Calderon, Nancy Rojas Serrano.	
EPI_ISL_491172	Laboratorio de Referencia Nacional de Virus Respiratorio. Instituto Nacional de Salud Perú	Laboratorio de Referencia Nacional de Biotecnología y Biología Molecular. Instituto Nacional de Salud Perú.	Carlos Padilla Rojas, Karolyn Chozo Vega, Priscila Lope Pari, Omar Caceres Rey, Marco Galarza Perez, Maribel Huaringa Nuñez, Johanna Balbuena Torres, Henri Bailon Calderon, Nancy Rojas Serrano	
EPI_ISL_491427	Laboratorio de Referencia Nacional de Virus Respiratorio. Instituto Nacional de Salud Perú	Laboratorio de Referencia Nacional de Biotecnología y Biología Molecular. Instituto Nacional de Salud Perú	Carlos Padilla Rojas, Karolyn Chozo Vega, Priscila Lope Pari, Omar Caceres Rey, Marco Galarza Perez, Maribel Huaringa Nuñez, Johanna Balbuena Torres, Henri Bailon Calderon, Nancy Rojas Serrano	
EPI_ISL_491428	Laboratorio de Referencia Nacional de Virus Respiratorio. Instituto Nacional de Salud Perú	Laboratorio de Referencia Nacional de Biotecnología y Biología Molecular. Instituto Nacional de Salud Perú	Carlos Padilla Rojas, Karolyn Vega Chozo, Priscila Lope Pari, Omar Caceres Rey, Marco Galarza Perez, Maribel Huaringa Nuñez, Johanna Balbuena Torres, Henri Bailon Calderon, Nancy Rojas Serrano.	
EPI_ISL_491429	Laboratorio de Referencia Nacional de Virus Respiratorio. Instituto Nacional de Salud Perú	Laboratorio de Referencia Nacional de Biotecnología y Biología Molecular. Instituto Nacional de Salud Perú	Carlos Padilla Rojas, Karolyn Vega Chozo, Priscila Lope Pari, Omar Caceres Rey, Marco Galarza Perez, Maribel Huaringa Nuñez, Johanna Balbuena Torres, Henri Bailon Calderon, Nancy Rojas Serrano	
EPI_ISL_491430	Laboratorio de Referencia Nacional de Virus Respiratorio. Instituto Nacional de Salud Perú	Laboratorio de Referencia Nacional de Biotecnología y Biología Molecular. Instituto Nacional de Salud Perú	Carlos Padilla Rojas, Karolyn Vega Chozo, Priscila Lope Pari, Omar Caceres Rey, Marco Galarza Perez, Maribel Huaringa Nuñez, Johanna Balbuena Torres, Henri Bailon Calderon, Nancy Rojas Serrano.	
EPI_ISL_491431	Laboratorio de Referencia Nacional de Virus Respiratorio. Instituto Nacional de Salud. Perú	Laboratorio de Referencia Nacional de Biotecnología y Biología Molecular. Instituto Nacional de Salud. Perú	Carlos Padilla Rojas, Karolyn Vega Chozo, Priscila Lope Pari, Omar Caceres Rey, Marco Galarza Perez, Maribel Huaringa Nuñez, Johanna Balbuena Torres, Henri Bailon Calderon, Nancy Rojas Serrano.	
EPI_ISL_491432	Laboratorio de Referencia Nacional de Virus Respiratorio. Instituto Nacional de Salud. Perú	Laboratorio de Referencia Nacional de Biotecnología y Biología Molecular. Instituto Nacional de Salud. Perú	Carlos Padilla Rojas, Karolyn Vega Chozo, Priscila Lope Pari, Omar Caceres Rey, Marco Galarza Perez, Maribel Huaringa Nuñez, Johanna Balbuena Torres, Henri Bailon Calderon, Nancy Rojas Serrano.	
EPI_ISL_491433, EPI_ISL_491434, EPI_ISL_491435	Laboratorio de Referencia Nacional de Virus Respiratorio. Instituto Nacional de Salud Perú	Laboratorio de Referencia Nacional de Biotecnología y Biología Molecular. Instituto Nacional de Salud Perú	Carlos Padilla Rojas, Karolyn Vega Chozo, Priscila Lope Pari, Omar Caceres Rey, Marco Galarza Perez, Maribel Huaringa Nuñez, Johanna Balbuena Torres, Henri Bailon Calderon, Nancy Rojas Serrano.	



[illegible]