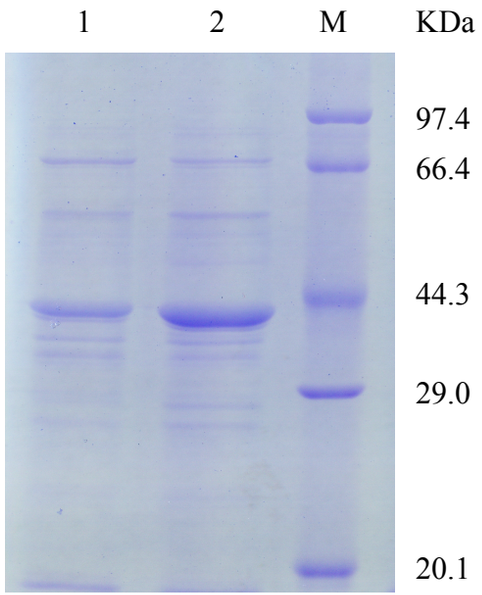
1
2
M
KDa
97.4
66.4
44.3
29.0
20.1