International Journal of
Molecular Sciences

MDPI

Correction

Correction: Ferroni et al. A Hyaluronan-Based Scaffold for the *in Vitro* Construction of Dental Pulp-Like Tissue. *Int. J. Mol. Sci.* 2015, *16*, 4666–4681

Letizia Ferroni [1,†], Chiara Gardin [1,†], Stefano Sivolella [2], Giulia Brunello [2], Mario Berengo [2], Adriano Piattelli [3], Eriberto Bressan [2] and Barbara Zavan [1,*]

[1] Department of Biomedical Sciences, University of Padova, Viale Giuseppe Colombo, 3, 35131 Padova, Italy; letizia.ferroni@unipd.it (L.F.); chiara.gardin@unipd.it (C.G.)
[2] Department of Neurosciences, University of Padova, Via Giustiniani, 2, 35131 Padova, Italy; stefano.sivolella@unipd.it (S.S.); giulia-bru@libero.it (G.B.); mario.berengo@unipd.it (M.B.); eriberto.bressan@unipd.it (E.B.)
[3] Department of Stomatology and Biotechnologies, University of Chieti-Pescara, Via dei Vestini, 31, 66100 Chieti, Italy; a.piattelli@unich.it
* Correspondence: barbara.zavan@unipd.it
† These authors contributed equally to this work.

In the original publication [1], there was a mistake in Figure 1d as published. An error occurred during the selection process of the cell images, leading to the inadvertent inclusion of an incorrect photograph. This issue arose due to a misalignment in the imaging analysis, resulting in the selection of the wrong visual data. We are currently addressing this mistake to ensure the accuracy of our materials. The corrected Figure 1d appears below. The authors state that the scientific conclusions are unaffected. This correction was approved by the Academic Editor. The original publication has also been updated.

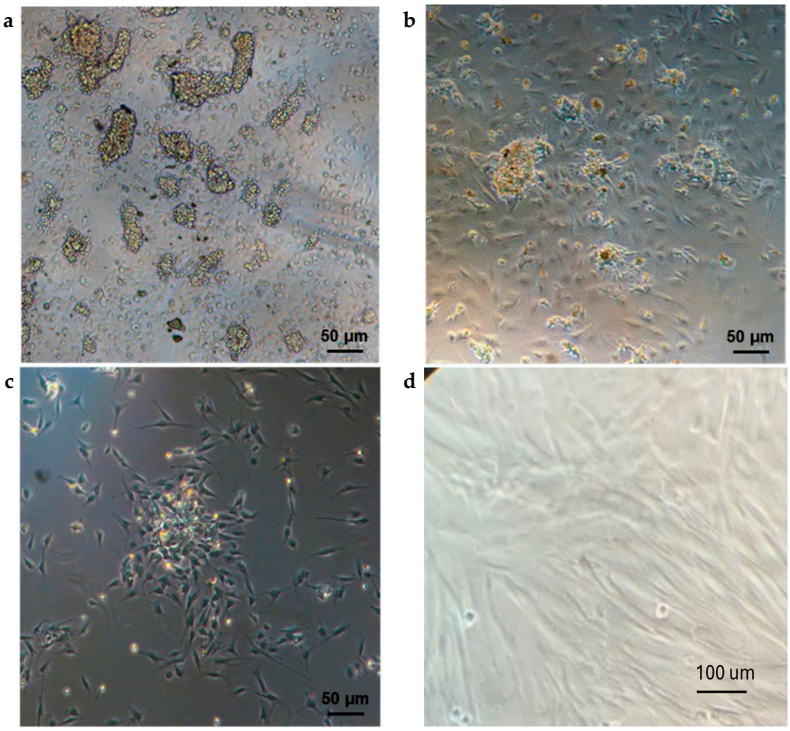

Figure 1. Morphological features of dental pulp stem cells (DPSCs). (**a**) One day after seeding; (**b**) After three days from seeding; (**c**) After the first passaging step; (**d**) DPSCs at Passage 2 (p2).

check for updates

Citation: Ferroni, L.; Gardin, C.; Sivolella, S.; Brunello, G.; Berengo, M.; Piattelli, A.; Bressan, E.; Zavan, B. Correction: Ferroni et al. A Hyaluronan-Based Scaffold for the *in Vitro* Construction of Dental Pulp-Like Tissue. *Int. J. Mol. Sci.* 2015, *16*, 4666–4681. *Int. J. Mol. Sci.* **2024**, *25*, 11556. https://doi.org/10.3390/ijms252111556

Received: 20 September 2024
Accepted: 26 September 2024
Published: 28 October 2024

Copyright: © 2024 by the authors. Licensee MDPI, Basel, Switzerland. This article is an open access article distributed under the terms and conditions of the Creative Commons Attribution (CC BY) license (https://creativecommons.org/licenses/by/4.0/).

Reference

1. Ferroni, L.; Gardin, C.; Sivolella, S.; Brunello, G.; Berengo, M.; Piattelli, A.; Bressan, E.; Zavan, B. A Hyaluronan-Based Scaffold for the *in Vitro* Construction of Dental Pulp-Like Tissue. *Int. J. Mol. Sci.* **2015**, *16*, 4666–4681. [CrossRef] [PubMed]

Disclaimer/Publisher's Note: The statements, opinions and data contained in all publications are solely those of the individual author(s) and contributor(s) and not of MDPI and/or the editor(s). MDPI and/or the editor(s) disclaim responsibility for any injury to people or property resulting from any ideas, methods, instructions or products referred to in the content.