

# Supplementary Materials: Identifying Virulence-Associated Genes Using Transcriptomic and Proteomic Association Analyses of the Plant Parasitic Nematode *Bursaphelenchus mucronatus*

Lifeng Zhou, Fengmao Chen, Hongyang Pan, Jianren Ye, Xuejiao Dong, Chunyan Li and Fengling Lin

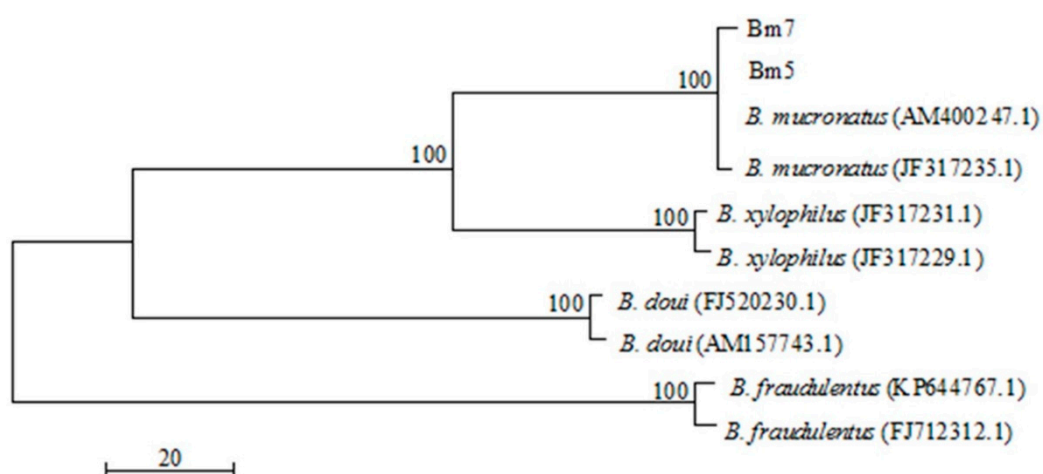

**Figure S1.** Photomicrographs showing the terminal mucro of the two *B. mucronatus* isolates.



**Figure S2.** Phylogenetic tree of the two nematode isolates based on their internal transcribed spacer (ITS) sequences and that of four *Bursaphelenchus* species.

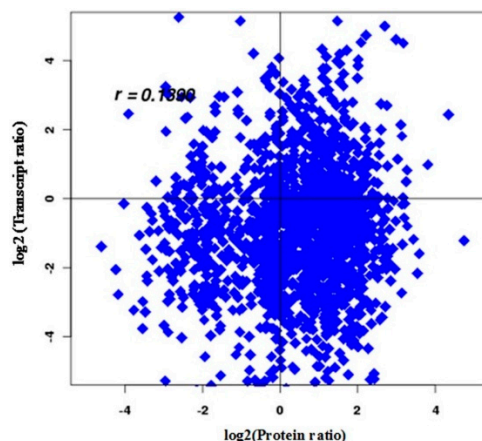

**Figure S3.** Correlation of protein and mRNA levels in *B. mucronatus*.

**Table S4.** Differential expression proteins and differential expression genes were in the same direction (either up or down).

Protein	Protein Quantition (Bm5/Bm7)	Gene Quantitionlog2 (Bm5/Bm7)	Fdr	diff
Unigene5099_All	4.596	1.723270188	$2.52 \times 10^{-68}$	+
CL1521.Contig2_All	0.453	-4.524521727	$5.06 \times 10^{-6}$	-
CL4602.Contig1_All	3.433	1.463417323	$3.00 \times 10^{-7}$	+
Unigene11200_All	4.235	4.522907959	$3.74 \times 10^{-6}$	+
CL3279.Contig1_All	0.055	-2.784541118	$3.58 \times 10^{-6}$	-
Unigene1879_All	3.183	2.35834097	$2.58 \times 10^{-69}$	+
Unigene518_All	2.889	3.384299994	$8.99 \times 10^{-21}$	+
CL2220.Contig2_All	0.212	-2.64689025	$5.54 \times 10^{-10}$	-
CL3787.Contig2_All	2.129	2.349444402	$1.64 \times 10^{-17}$	+
CL2825.Contig2_All	0.299	-2.827380033	$2.04 \times 10^{-6}$	-
Unigene3119_All	2.36	3.148094253	0	+
CL3388.Contig1_All	0.207	-1.236009293	$2.09 \times 10^{-10}$	-
Unigene816_All	3.245	1.220040673	0	+
CL4434.Contig1_All	0.172	-4.031658084	$2.89 \times 10^{-11}$	-
Unigene3383_All	2.538	1.023359726	0	+
CL4841.Contig2_All	0.272	-1.996926327	$6.10 \times 10^{-8}$	-
Unigene6964_All	1.713	2.887065527	0	+
Unigene3207_All	3.286	4.289922182	0	+
Unigene12118_All	2.372	12.36888837	$1.19 \times 10^{-8}$	+
Unigene917_All	3.5	2.102744668	$3.68 \times 10^{-31}$	+
Unigene1752_All	0.247	-2.768538381	0	-
Unigene5837_All	1.956	1.013823468	$7.80 \times 10^{-12}$	+
Unigene8364_All	1.606	2.309994064	$1.09 \times 10^{-11}$	+
CL2312.Contig1_All	0.192	-9.259037041	$5.33 \times 10^{-5}$	-
Unigene4571_All	3.721	1.082402147	$8.31 \times 10^{-15}$	+
CL1393.Contig2_All	2.288	3.10791162	$1.68 \times 10^{-11}$	+
Unigene7838_All	0.36	-1.256647206	$2.75 \times 10^{-12}$	-
Unigene2609_All	0.134	-2.036025556	$4.67 \times 10^{-13}$	-
CL2047.Contig2_All	0.181	-9.153298683	$2.70 \times 10^{-5}$	-
Unigene8379_All	2.01	1.988572286	$6.70 \times 10^{-4}$	+
CL3063.Contig1_All	0.254	-1.76894171	$1.17 \times 10^{-91}$	-
Unigene7452_All	0.293	-3.041774758	$2.67 \times 10^{-13}$	-

Unigene18768_All	0.258	-11.8473706	$3.13 \times 10^{-12}$	-
CL3469.Contig5_All	0.328	-2.686477752	$1.35 \times 10^{-6}$	-
Unigene5292_All	2.005	1.584937987	0	+
Unigene3722_All	0.2	-1.460350097	0	-
Unigene10607_All	7.04	10.69740201	$1.50 \times 10^{-6}$	+
CL5015.Contig1_All	2.363	1.528488236	$5.47 \times 10^{-56}$	+
Unigene7817_All	2.172	1.219507525	$7.44 \times 10^{-16}$	+
CL3471.Contig2_All	0.139	-2.903368661	$3.06 \times 10^{-15}$	-
Unigene1357_All	0.272	-1.260321281	$6.09 \times 10^{-25}$	-
CL3666.Contig1_All	0.086	-2.98516452	$1.67 \times 10^{-16}$	-
CL3542.Contig2_All	0.38	-2.850457012	$8.76 \times 10^{-26}$	-
Unigene11218_All	4.02	11.55161214	$1.20 \times 10^{-14}$	+
Unigene936_All	3.208	1.625188933	0	+
Unigene7663_All	1.88	1.403618816	0	+
Unigene5221_All	1.836	2.012118245	$1.09 \times 10^{-72}$	+
CL5411.Contig2_All	0.138	-2.773890033	$3.98 \times 10^{-31}$	-
CL2676.Contig1_All	0.125	-3.676776745	$5.39 \times 10^{-11}$	-
Unigene7737_All	0.183	-1.692996527	$6.59 \times 10^{-69}$	-
Unigene8544_All	4.609	1.99414376	$1.54 \times 10^{-27}$	+
Unigene7882_All	1.507	1.980910585	$5.40 \times 10^{-25}$	+
Unigene5671_All	2.508	2.89177294	0	+
CL1349.Contig1_All	2.069	1.593332494	$1.09 \times 10^{-5}$	+
Unigene5006_All	2.743	1.548866142	$4.75 \times 10^{-21}$	+
Unigene4972_All	3.046	1.743653549	0	+
Unigene5774_All	2.247	1.040686422	$4.40 \times 10^{-6}$	+
Unigene7816_All	2.769	2.081529377	$2.16 \times 10^{-47}$	+
CL5445.Contig2_All	2.62	1.466409867	$6.89 \times 10^{-11}$	+
CL3920.Contig2_All	0.23	-2.957486241	$6.15 \times 10^{-44}$	-
CL4520.Contig1_All	3.594	12.05985141	$4.49 \times 10^{-10}$	+
CL4233.Contig1_All	0.63	-1.332132346	$6.13 \times 10^{-6}$	-
CL3833.Contig2_All	0.195	-1.037796077	$8.59 \times 10^{-6}$	-
Unigene4651_All	0.21	-2.762411646	$1.32 \times 10^{-25}$	-
CL477.Contig1_All	2.519	15.43549447	$2.59 \times 10^{-56}$	+
CL4807.Contig1_All	2.034	12.40577968	$1.20 \times 10^{-14}$	+
Unigene8425_All	2.141	3.774518662	$6.04 \times 10^{-41}$	+
Unigene8344_All	1.567	3.300875754	0	+
Unigene18266_All	0.576	-4.000440989	$5.49 \times 10^{-11}$	-
Unigene9872_All	1.687	2.249200963	$2.59 \times 10^{-64}$	+
CL152.Contig2_All	0.273	-1.468562505	$3.34 \times 10^{-44}$	-
CL5250.Contig1_All	0.657	-11.17573666	$1.36 \times 10^{-5}$	-
Unigene4416_All	5.171	1.033065258	0	+
Unigene6078_All	0.085	-3.765484578	0	-
CL4316.Contig2_All	0.235	-1.702461015	$1.44 \times 10^{-5}$	-
Unigene8408_All	2.502	1.729414841	$9.39 \times 10^{-5}$	+
CL2368.Contig1_All	1.755	1.828087957	$9.40 \times 10^{-32}$	+
Unigene6753_All	0.435	-1.161753016	0	-
Unigene12944_All	3.073	10.77000309	$2.84 \times 10^{-5}$	+
CL1555.Contig2_All	0.225	-5.554709379	$7.89 \times 10^{-25}$	-
Unigene8377_All	0.168	-2.686543802	$2.80 \times 10^{-12}$	-
Unigene15532_All	0.587	-4.521463064	$5.07 \times 10^{-6}$	-
Unigene4866_All	3.098	3.25994237	$1.66 \times 10^{-80}$	+
Unigene2198_All	9.041	4.508872749	0	+

CL2595.Contig1_All	4.69	1.307882885	0	+
CL4242.Contig1_All	0.135	-3.869728975	$7.90 \times 10^{-4}$	-
CL2751.Contig2_All	0.251	-2.554052115	$5.53 \times 10^{-14}$	-
Unigene4171_All	3.963	1.508763112	$9.71 \times 10^{-29}$	+
Unigene636_All	6.058	1.996905085	$1.14 \times 10^{-13}$	+
Unigene7958_All	0.241	-1.563677495	$1.32 \times 10^{-90}$	-
Unigene6172_All	2.299	3.775971382	0	+
CL4169.Contig1_All	0.122	-1.379472793	$2.99 \times 10^{-11}$	-
CL5426.Contig1_All	0.26	-4.585133873	$2.65 \times 10^{-6}$	-
Unigene2628_All	3.672	2.790465783	$1.40 \times 10^{-20}$	+
CL827.Contig2_All	0.189	-1.284312981	$5.68 \times 10^{-7}$	-
CL3876.Contig1_All	1.536	2.049552103	$1.11 \times 10^{-13}$	+
CL3787.Contig1_All	2.912	4.185763469	$5.94 \times 10^{-9}$	+
CL1188.Contig2_All	0.222	-1.004005634	$7.84 \times 10^{-4}$	-
Unigene7182_All	3.986	3.495924139	$8.99 \times 10^{-21}$	+
CL4990.Contig2_All	0.642	-11.46209323	$4.03 \times 10^{-4}$	-
CL731.Contig1_All	0.182	-1.836004402	$2.46 \times 10^{-17}$	-
Unigene2932_All	0.153	-2.126150701	$1.18 \times 10^{-11}$	-
9CL918.Contig3_All	0.474	-2.869697298	$3.98 \times 10^{-10}$	-
CL846.Contig2_All	0.266	-3.015984624	$2.95 \times 10^{-6}$	-
Unigene2081_All	0.277	-3.033619909	0	-
Unigene776_All	2.739	2.689053679	0	+
Unigene4940_All	2.036	2.528609427	$1.68 \times 10^{-70}$	+
Unigene5927_All	0.623	-1.873163964	$3.23 \times 10^{-38}$	-
Unigene2447_All	4.653	4.72863827	0	+
CL4768.Contig1_All	2.822	1.825873141	$5.45 \times 10^{-79}$	+
Unigene10193_All	1.719	11.89129007	$1.21 \times 10^{-12}$	+
Unigene110_All	2.515	2.28784217	$3.59 \times 10^{-62}$	+
CL5135.Contig1_All	0.219	-1.189702902	$5.28 \times 10^{-4}$	-
CL924.Contig2_All	0.307	-2.52142377	$3.07 \times 10^{-29}$	-
CL5150.Contig1_All	0.244	-9.239121132	$5.32 \times 10^{-5}$	-
Unigene9846_All	1.754	2.855470488	0	+
Unigene9538_All	2.144	3.081704627	$1.03 \times 10^{-55}$	+
Unigene3371_All	4.018	1.322974996	$2.64 \times 10^{-31}$	+
CL1117.Contig2_All	0.528	-1.811884428	$1.80 \times 10^{-4}$	-
CL3034.Contig2_All	0.216	-2.510042029	0	-
CL454.Contig2_All	2.206	12.05263597	$4.48 \times 10^{-14}$	+
CL5348.Contig1_All	0.483	-2.469665996	$3.20 \times 10^{-37}$	-
Unigene1544_All	2.05	1.020429219	0	+
CL1554.Contig2_All	2.698	1.789916426	$5.82 \times 10^{-14}$	+
CL1735.Contig2_All	0.276	-2.949575182	$5.38 \times 10^{-26}$	-
Unigene703_All	8.136	1.143461235	$1.77 \times 10^{-70}$	+
Unigene8638_All	8.646	2.126552005	0	+
CL3920.Contig3_All	0.174	-3.149478214	$5.10 \times 10^{-7}$	-
Unigene2623_All	1.824	2.03487808	$5.52 \times 10^{-9}$	+
Unigene6108_All	2.08	1.816755907	0	+
Unigene11930_All	3.211	11.95077458	$2.84 \times 10^{-5}$	+
CL2320.Contig1_All	2.839	16.09505081	0	+
Unigene680_All	2.249	2.301898073	$2.52 \times 10^{-77}$	+
CL1534.Contig2_All	0.344	-3.676561673	$5.38 \times 10^{-11}$	-
Unigene21428_All	0.288	-10.4604559	$2.05 \times 10^{-4}$	-

**Table S5.** KEGG pathway enrichment analysis of differentially expressed transcripts in high virulence (Bm5) and low virulence (Bm7) *Bursaphelenchus mucronarius* isolates.

#	Pathway	DEGs Genes with Pathway Annotation (8785)	All genes with Pathway Annotation (19776)	p Value	Q Value	Pathway ID	Level 1	Level 2
1	<a href="#">Ribosome</a>	358 (4.08%)	520 (2.63%)	4.349155e-30	1.104685e-27	ko03010	Genetic Information Processing	Translation
2	<a href="#">Amoebiasis</a>	362 (4.12%)	576 (2.91%)	1.499134e-19	1.903900e-17	ko05146	Human Diseases	Infectious diseases: Parasitic
3	<a href="#">Pathogenic Escherichia coli infection</a>	177 (2.01%)	280 (1.42%)	1.493591e-10	1.264574e-08	ko05130	Human Diseases	Infectious diseases: Bacterial
4	<a href="#">Dilated cardiomyopathy</a>	213 (2.42%)	356 (1.8%)	2.758634e-09	1.751733e-07	ko05414	Human Diseases	Cardiovascular diseases
5	<a href="#">Focal adhesion</a>	452 (5.15%)	837 (4.23%)	8.358826e-09	4.214419e-07	ko04510	Cellular Processes	Cell communication
6	<a href="#">Alzheimer's disease</a>	295 (3.36%)	521 (2.63%)	9.955321e-09	4.214419e-07	ko05010	Human Diseases	Neurodegenerative diseases
7	<a href="#">Huntington's disease</a>	288 (3.28%)	515 (2.6%)	7.343513e-08	2.664646e-06	ko05016	Human Diseases	Neurodegenerative diseases
8	<a href="#">Cardiac muscle contraction</a>	222 (2.53%)	387 (1.96%)	1.667616e-07	5.294681e-06	ko04260	Organismal Systems	Circulatory system
9	<a href="#">Hypertrophic cardiomyopathy (HCM)</a>	203 (2.31%)	352 (1.78%)	3.274355e-07	9.013662e-06	ko05410	Human Diseases	Cardiovascular diseases
10	<a href="#">Viral myocarditis</a>	153 (1.74%)	255 (1.29%)	3.548686e-07	9.013662e-06	ko05416	Human Diseases	Cardiovascular diseases
11	<a href="#">ECM-receptor interaction</a>	255 (2.9%)	458 (2.32%)	6.558946e-07	1.514520e-05	ko04512	Environmental Information Processing	Signaling molecules and interaction
12	<a href="#">Tight junction</a>	262 (2.98%)	475 (2.4%)	1.29183e-06	2.734374e-05	ko04530	Cellular Processes	Cell communication
13	<a href="#">Oxidative phosphorylation</a>	242 (2.75%)	436 (2.2%)	1.721523e-06	3.363591e-05	ko00190	Metabolism	Energy metabolism
14	<a href="#">Salmonella infection</a>	204 (2.32%)	362 (1.83%)	2.813534e-06	5.104555e-05	ko05132	Human Diseases	Infectious diseases: Bacterial
15	<a href="#">Melanogenesis</a>	124 (1.41%)	208 (1.05%)	6.869217e-06	1.163187e-04	ko04916	Organismal Systems	Endocrine system
16	<a href="#">Parkinson's disease</a>	238 (2.71%)	435 (2.2%)	8.45124e-06	1.341634e-04	ko05012	Human Diseases	Neurodegenerative diseases
17	<a href="#">Salivary secretion</a>	162 (1.84%)	284 (1.44%)	1.143766e-05	1.708921e-04	ko04970	Organismal Systems	Digestive system
18	<a href="#">Gastric acid secretion</a>	187 (2.13%)	338 (1.71%)	3.187806e-05	4.415084e-04	ko04971	Organismal Systems	Digestive system
19	<a href="#">Endocytosis</a>	223 (2.54%)	411 (2.08%)	3.302622e-05	4.415084e-04	ko04144	Cellular Processes	Transport and catabolism
20	<a href="#">Phagosome</a>	181 (2.06%)	328 (1.66%)	5.135719e-05	6.522363e-04	ko04145	Cellular Processes	Transport and catabolism
21	<a href="#">Endocrine and other factor-regulated calcium reabsorption</a>	99 (1.13%)	166 (0.84%)	5.430883e-05	6.568782e-04	ko04961	Organismal Systems	Excretory system
22	<a href="#">Calcium signaling pathway</a>	260 (2.96%)	494 (2.5%)	0.0001260372	1.455157e-03	ko04020	Environmental Information Processing	Signal transduction
23	<a href="#">Vibrio cholerae infection</a>	188 (2.14%)	349 (1.76%)	0.0002191648	2.420342e-03	ko05110	Human Diseases	Infectious diseases: Bacterial
24	<a href="#">Ribosome biogenesis in eukaryotes</a>	141 (1.61%)	256 (1.29%)	0.0003655331	3.868559e-03	ko03008	Genetic Information Processing	Translation
25	<a href="#">Vascular smooth muscle contraction</a>	332 (3.78%)	654 (3.31%)	0.0005381806	5.419711e-03	ko04270	Organismal Systems	Circulatory system
26	<a href="#">African trypanosomiasis</a>	22 (0.25%)	29 (0.15%)	0.0005827658	5.419711e-03	ko05143	Human Diseases	Infectious diseases: Parasitic
27	<a href="#">GnRH signaling pathway</a>	133 (1.51%)	242 (1.22%)	0.0005936804	5.419711e-03	ko04912	Organismal Systems	Endocrine system
28	<a href="#">Aminoacyl-tRNA biosynthesis</a>	73 (0.83%)	123 (0.62%)	0.0005974485	5.419711e-03	ko00970	Genetic Information Processing	Translation
29	<a href="#">Cholinergic synapse</a>	109 (1.24%)	194 (0.98%)	0.0006211402	5.440331e-03	ko04725	Organismal Systems	Nervous system
30	<a href="#">Chemokine signaling pathway</a>	159 (1.81%)	296 (1.5%)	0.0007569009	6.408428e-03	ko04062	Organismal Systems	Immune system
31	<a href="#">Antigen processing and presentation</a>	98 (1.12%)	175 (0.88%)	0.001312383	1.062029e-02	ko04612	Organismal Systems	Immune system
32	<a href="#">RNA transport</a>	238 (2.71%)	463 (2.34%)	0.001337989	1.062029e-02	ko03013	Genetic Information Processing	Translation
33	<a href="#">Herpes simplex infection</a>	160 (1.82%)	303 (1.53%)	0.001917465	1.475867e-02	ko05168	Human Diseases	Infectious diseases: Viral

34	<a href="#">Hedgehog signaling pathway</a>	61 (0.69%)	104 (0.53%)	0.00240174	1.754602e-02	ko04340	Environmental Information Processing	Signal transduction
35	<a href="#">Staphylococcus aureus infection</a>	26 (0.3%)	38 (0.19%)	0.002417758	1.754602e-02	ko05150	Human Diseases	Infectious diseases: Bacterial
36	<a href="#">Transcriptional misregulation in cancer</a>	165 (1.88%)	317 (1.6%)	0.003572673	2.520719e-02	ko05202	Human Diseases	Cancers: Overview
37	<a href="#">Phototransduction</a>	71 (0.81%)	126 (0.64%)	0.004609588	3.085248e-02	ko04744	Organismal Systems	Sensory system
38	<a href="#">Prion diseases</a>	72 (0.82%)	128 (0.65%)	0.004615726	3.085248e-02	ko05020	Human Diseases	Neurodegenerative diseases
39	<a href="#">Pancreatic secretion</a>	133 (1.51%)	255 (1.29%)	0.007529461	4.903803e-02	ko04972	Organismal Systems	Digestive system
40	<a href="#">Morphine addiction</a>	98 (1.12%)	183 (0.93%)	0.007880047	5.003830e-02	ko05032	Human Diseases	Substance dependence
41	<a href="#">Sulfur relay system</a>	32 (0.36%)	53 (0.27%)	0.0140478	8.592148e-02	ko04122	Genetic Information Processing	Folding, sorting and degradation
42	<a href="#">Olfactory transduction</a>	109 (1.24%)	209 (1.06%)	0.01444948	8.592148e-02	ko04740	Organismal Systems	Sensory system
43	<a href="#">Bacterial invasion of epithelial cells</a>	131 (1.49%)	255 (1.29%)	0.01467617	8.592148e-02	ko05100	Human Diseases	Infectious diseases: Bacterial
44	<a href="#">Spliceosome</a>	274 (3.12%)	559 (2.83%)	0.01501525	8.592148e-02	ko03040	Genetic Information Processing	Transcription
45	<a href="#">Long-term depression</a>	71 (0.81%)	131 (0.66%)	0.01522231	8.592148e-02	ko04730	Organismal Systems	Nervous system
46	<a href="#">GABAergic synapse</a>	110 (1.25%)	212 (1.07%)	0.01685084	9.304594e-02	ko04727	Organismal Systems	Nervous system
47	<a href="#">Dopaminergic synapse</a>	148 (1.68%)	292 (1.48%)	0.01764124	9.533777e-02	ko04728	Organismal Systems	Nervous system
48	<a href="#">Legionellosis</a>	73 (0.83%)	136 (0.69%)	0.01846899	9.773174e-02	ko05134	Human Diseases	Infectious diseases: Bacterial
49	<a href="#">Protein digestion and absorption</a>	303 (3.45%)	624 (3.16%)	0.01933188	1.002102e-01	ko04974	Organismal Systems	Digestive system
50	<a href="#">Glutamatergic synapse</a>	112 (1.27%)	218 (1.1%)	0.02253579	1.117004e-01	ko04724	Organismal Systems	Nervous system
51	<a href="#">Toxoplasmosis</a>	100 (1.14%)	193 (0.98%)	0.02283469	1.117004e-01	ko05145	Human Diseases	Infectious diseases: Parasitic
52	<a href="#">Retrograde endocannabinoid signaling</a>	111 (1.26%)	216 (1.09%)	0.02286780	1.117004e-01	ko04723	Organismal Systems	Nervous system
53	<a href="#">Arrhythmogenic right ventricular cardiomyopathy (ARVC)</a>	63 (0.72%)	117 (0.59%)	0.02508922	1.180287e-01	ko05412	Human Diseases	Cardiovascular diseases
54	<a href="#">Type I diabetes mellitus</a>	8 (0.09%)	10 (0.05%)	0.02509272	1.180287e-01	ko04940	Human Diseases	Endocrine and metabolic diseases
55	<a href="#">Neuroactive ligand-receptor interaction</a>	223 (2.54%)	455 (2.3%)	0.02610547	1.205598e-01	ko04080	Environmental Information Processing	Signaling molecules and interaction
56	<a href="#">Influenza A</a>	155 (1.76%)	310 (1.57%)	0.02679343	1.215273e-01	ko05164	Human Diseases	Infectious diseases: Viral
57	<a href="#">Gap junction</a>	109 (1.24%)	214 (1.08%)	0.03186056	1.419751e-01	ko04540	Cellular Processes	Cell communication
58	<a href="#">Shigellosis</a>	90 (1.02%)	176 (0.89%)	0.04266738	1.853152e-01	ko05131	Human Diseases	Infectious diseases: Bacterial
59	<a href="#">ErbB signaling pathway</a>	99 (1.13%)	195 (0.99%)	0.04304565	1.853152e-01	ko04012	Environmental Information Processing	Signal transduction
60	<a href="#">Fc gamma R-mediated phagocytosis</a>	115 (1.31%)	229 (1.16%)	0.04408724	1.866360e-01	ko04666	Organismal Systems	Immune system
61	<a href="#">Synaptic vesicle cycle</a>	110 (1.25%)	219 (1.11%)	0.04774566	1.971348e-01	ko04721	Organismal Systems	Nervous system
62	<a href="#">mRNA surveillance pathway</a>	169 (1.92%)	345 (1.74%)	0.04811953	1.971348e-01	ko03015	Genetic Information Processing	Translation
63	<a href="#">Regulation of actin cytoskeleton</a>	363 (4.13%)	766 (3.87%)	0.04984448	2.002273e-01	ko04810	Cellular Processes	Cell motility
64	<a href="#">Phototransduction - fly</a>	98 (1.12%)	194 (0.98%)	0.05045097	2.002273e-01	ko04745	Organismal Systems	Sensory system
65	<a href="#">Inositol phosphate metabolism</a>	61 (0.69%)	117 (0.59%)	0.05619881	2.196077e-01	ko00562	Metabolism	Carbohydrate metabolism
66	<a href="#">Apoptosis</a>	45 (0.51%)	84 (0.42%)	0.05735088	2.207140e-01	ko04210	Cellular Processes	Cell growth and death
67	<a href="#">Glioma</a>	89 (1.01%)	177 (0.9%)	0.06712598	2.540511e-01	ko05214	Human Diseases	Cancers: Specific types
68	<a href="#">Basal transcription factors</a>	60 (0.68%)	116 (0.59%)	0.06801367	2.540511e-01	ko03022	Genetic Information Processing	Transcription
69	<a href="#">Amyotrophic lateral sclerosis (ALS)</a>	123 (1.4%)	250 (1.26%)	0.07162287	2.636552e-01	ko05014	Human Diseases	Neurodegenerative diseases



70	<a href="#">Renin-angiotensin system</a>	42 (0.48%)	79 (0.4%)	0.07345429	2.665341e-01	ko04614	Organismal Systems	Endocrine system
71	<a href="#">Small cell lung cancer</a>	126 (1.43%)	258 (1.3%)	0.08505847	3.042937e-01	ko05222	Human Diseases	Cancers: Specific types
72	<a href="#">Taste transduction</a>	44 (0.5%)	84 (0.42%)	0.08710842	3.071653e-01	ko04742	Organismal Systems	Sensory system
73	<a href="#">Leukocyte transendothelial migration</a>	117 (1.33%)	239 (1.21%)	0.0882798	3.071653e-01	ko04670	Organismal Systems	Immune system
74	<a href="#">Tuberculosis</a>	175 (1.99%)	365 (1.85%)	0.09462265	3.213730e-01	ko05152	Human Diseases	Infectious diseases: Bacterial
75	<a href="#">Chagas disease (American trypanosomiasis)</a>	50 (0.57%)	97 (0.49%)	0.09489359	3.213730e-01	ko05142	Human Diseases	Infectious diseases: Parasitic
76	<a href="#">Wnt signaling pathway</a>	146 (1.66%)	303 (1.53%)	0.1022364	3.416848e-01	ko04310	Environmental Information Processing	Signal transduction
77	<a href="#">Systemic lupus erythematosus</a>	46 (0.52%)	90 (0.46%)	0.1204795	3.974259e-01	ko05322	Human Diseases	Immune diseases
78	<a href="#">Maturity onset diabetes of the young</a>	34 (0.39%)	65 (0.33%)	0.1239469	4.036220e-01	ko04950	Human Diseases	Endocrine and metabolic diseases
79	<a href="#">Rheumatoid arthritis</a>	56 (0.64%)	112 (0.57%)	0.1366617	4.393933e-01	ko05323	Human Diseases	Immune diseases
80	<a href="#">MAPK signaling pathway</a>	187 (2.13%)	396 (2%)	0.1397795	4.437999e-01	ko04010	Environmental Information Processing	Signal transduction
81	<a href="#">Oocyte meiosis</a>	157 (1.79%)	333 (1.68%)	0.1701126	5.285681e-01	ko04114	Cellular Processes	Cell growth and death
82	<a href="#">Circadian rhythm - fly</a>	10 (0.11%)	17 (0.09%)	0.1706401	5.285681e-01	ko04711	Organismal Systems	Environmental adaptation
83	<a href="#">Leishmaniasis</a>	26 (0.3%)	50 (0.25%)	0.1742012	5.289260e-01	ko05140	Human Diseases	Infectious diseases: Parasitic
84	<a href="#">p53 signaling pathway</a>	43 (0.49%)	86 (0.43%)	0.1749204	5.289260e-01	ko04115	Cellular Processes	Cell growth and death
85	<a href="#">Neurotrophin signaling pathway</a>	136 (1.55%)	289 (1.46%)	0.1977902	5.910437e-01	ko04722	Organismal Systems	Nervous system
86	<a href="#">MAPK signaling pathway - fly</a>	27 (0.31%)	53 (0.27%)	0.2062291	6.090952e-01	ko04013	Environmental Information Processing	Signal transduction
87	<a href="#">Glycosaminoglycan degradation</a>	14 (0.16%)	26 (0.13%)	0.2199982	6.422936e-01	ko00531	Metabolism	Glycan biosynthesis and metabolism
88	<a href="#">Basal cell carcinoma</a>	38 (0.43%)	78 (0.39%)	0.2569182	7.415593e-01	ko05217	Human Diseases	Cancers: Specific types
89	<a href="#">Phosphatidylinositol signaling system</a>	106 (1.21%)	228 (1.15%)	0.2854237	8.068121e-01	ko04070	Environmental Information Processing	Signal transduction
90	<a href="#">Fatty acid biosynthesis</a>	13 (0.15%)	25 (0.13%)	0.2858783	8.068121e-01	ko00061	Metabolism	Lipid metabolism
91	<a href="#">Lysine degradation</a>	104 (1.18%)	224 (1.13%)	0.2940191	8.206687e-01	ko00310	Metabolism	Amino acid metabolism
92	<a href="#">Pathways in cancer</a>	357 (4.06%)	787 (3.98%)	0.3065453	8.463316e-01	ko05200	Human Diseases	Cancers: Overview
93	<a href="#">ABC transporters</a>	66 (0.75%)	141 (0.71%)	0.3122936	8.529309e-01	ko02010	Environmental Information Processing	Membrane transport
94	<a href="#">Collecting duct acid secretion</a>	33 (0.38%)	69 (0.35%)	0.3257073	8.801027e-01	ko04966	Organismal Systems	Excretory system
95	<a href="#">Caffeine metabolism</a>	13 (0.15%)	26 (0.13%)	0.3517585	9.391965e-01	ko00232	Metabolism	Biosynthesis of other secondary metabolites
96	<a href="#">Osteoclast differentiation</a>	54 (0.61%)	116 (0.59%)	0.3549719	9.391965e-01	ko04380	Organismal Systems	Development
97	<a href="#">Pentose phosphate pathway</a>	37 (0.42%)	79 (0.4%)	0.3735302	9.734596e-01	ko00030	Metabolism	Carbohydrate metabolism
98	<a href="#">Proteasome</a>	55 (0.63%)	119 (0.6%)	0.3798541	9.734596e-01	ko03050	Genetic Information Processing	Folding, sorting and degradation
99	<a href="#">Complement and coagulation cascades</a>	31 (0.35%)	66 (0.33%)	0.3832478	9.734596e-01	ko04610	Organismal Systems	Immune system
100	<a href="#">Axon guidance</a>	117 (1.33%)	257 (1.3%)	0.3832518	9.734596e-01	ko04360	Organismal Systems	Development
101	<a href="#">Base excision repair</a>	30 (0.34%)	64 (0.32%)	0.392225	9.793156e-01	ko03410	Genetic Information Processing	Replication and repair
102	<a href="#">Progesterone-mediated oocyte maturation</a>	101 (1.15%)	222 (1.12%)	0.3982541	9.793156e-01	ko04914	Organismal Systems	Endocrine system

103	<a href="#">Measles</a>	79 (0.9%)	173 (0.87%)	0.3989945	9.793156e-01	ko05162	Human Diseases	Infectious diseases: Viral
104	<a href="#">Nucleotide excision repair</a>	47 (0.54%)	102 (0.52%)	0.4048352	9.793156e-01	ko03420	Genetic Information Processing	Replication and repair
105	<a href="#">Glyoxylate and dicarboxylate metabolism</a>	47 (0.54%)	102 (0.52%)	0.4048352	9.793156e-01	ko00630	Metabolism	Carbohydrate metabolism
106	<a href="#">Pyrimidine metabolism</a>	124 (1.41%)	274 (1.39%)	0.4128348	9.892457e-01	ko00240	Metabolism	Nucleotide metabolism
107	<a href="#">Protein processing in endoplasmic reticulum</a>	211 (2.4%)	470 (2.38%)	0.4353992	1.000000e+00	ko04141	Genetic Information Processing	Folding, sorting and degradation
108	<a href="#">Cytokine-cytokine receptor interaction</a>	21 (0.24%)	45 (0.23%)	0.4370963	1.000000e+00	ko04060	Environmental Information Processing	Signaling molecules and interaction
109	<a href="#">Allograft rejection</a>	1 (0.01%)	1 (0.01%)	0.4442253	1.000000e+00	ko05330	Human Diseases	Immune diseases
110	<a href="#">Graft-versus-host disease</a>	1 (0.01%)	1 (0.01%)	0.4442253	1.000000e+00	ko05332	Human Diseases	Immune diseases
111	<a href="#">Selenocompound metabolism</a>	11 (0.13%)	23 (0.12%)	0.4498165	1.000000e+00	ko00450	Metabolism	Metabolism of other amino acids
112	<a href="#">Notch signaling pathway</a>	48 (0.55%)	106 (0.54%)	0.4664055	1.000000e+00	ko04330	Environmental Information Processing	Signal transduction
113	<a href="#">Insulin signaling pathway</a>	189 (2.15%)	423 (2.14%)	0.4759296	1.000000e+00	ko04910	Organismal Systems	Endocrine system
114	<a href="#">Epstein-Barr virus infection</a>	192 (2.19%)	430 (2.17%)	0.4804038	1.000000e+00	ko05169	Human Diseases	Infectious diseases: Viral
115	<a href="#">Serotonergic synapse</a>	120 (1.37%)	269 (1.36%)	0.4989401	1.000000e+00	ko04726	Organismal Systems	Nervous system
116	<a href="#">Adherens junction</a>	147 (1.67%)	330 (1.67%)	0.5034025	1.000000e+00	ko04520	Cellular Processes	Cell communication
117	<a href="#">Glycosaminoglycan biosynthesis - heparan sulfate</a>	19 (0.22%)	42 (0.21%)	0.517168	1.000000e+00	ko00534	Metabolism	Glycan biosynthesis and metabolism
118	<a href="#">Prostate cancer</a>	93 (1.06%)	209 (1.06%)	0.5181261	1.000000e+00	ko05215	Human Diseases	Cancers: Specific types
119	<a href="#">Porphyrin and chlorophyll metabolism</a>	57 (0.65%)	128 (0.65%)	0.5243531	1.000000e+00	ko00860	Metabolism	Metabolism of cofactors and vitamins
120	<a href="#">mTOR signaling pathway</a>	49 (0.56%)	110 (0.56%)	0.5265521	1.000000e+00	ko04150	Environmental Information Processing	Signal transduction
121	<a href="#">Non-small cell lung cancer</a>	59 (0.67%)	133 (0.67%)	0.5392918	1.000000e+00	ko05223	Human Diseases	Cancers: Specific types
122	<a href="#">Polyketide sugar unit biosynthesis</a>	3 (0.03%)	6 (0.03%)	0.5467876	1.000000e+00	ko00523	Metabolism	Metabolism of terpenoids and polyketides
123	<a href="#">Amphetamine addiction</a>	110 (1.25%)	249 (1.26%)	0.5558322	1.000000e+00	ko05031	Human Diseases	Substance dependence
124	<a href="#">Glycolysis / Gluconeogenesis</a>	117 (1.33%)	265 (1.34%)	0.5594456	1.000000e+00	ko00010	Metabolism	Carbohydrate metabolism
125	<a href="#">Ascorbate and aldarate metabolism</a>	70 (0.8%)	159 (0.8%)	0.5708117	1.000000e+00	ko00053	Metabolism	Carbohydrate metabolism
126	<a href="#">Vitamin B6 metabolism</a>	5 (0.06%)	11 (0.06%)	0.5876634	1.000000e+00	ko00750	Metabolism	Metabolism of cofactors and vitamins
127	<a href="#">Pertussis</a>	46 (0.52%)	105 (0.53%)	0.5876843	1.000000e+00	ko05133	Human Diseases	Infectious diseases: Bacterial
128	<a href="#">Glycosphingolipid biosynthesis - ganglio series</a>	8 (0.09%)	18 (0.09%)	0.5892996	1.000000e+00	ko00604	Metabolism	Glycan biosynthesis and metabolism
129	<a href="#">Drug metabolism - other enzymes</a>	104 (1.18%)	237 (1.2%)	0.5917125	1.000000e+00	ko00983	Metabolism	Xenobiotics biodegradation and metabolism
130	<a href="#">Nicotinate and nicotinamide metabolism</a>	21 (0.24%)	48 (0.24%)	0.5924202	1.000000e+00	ko00760	Metabolism	Metabolism of cofactors and vitamins
131	<a href="#">D-Arginine and D-ornithine metabolism</a>	14 (0.16%)	32 (0.16%)	0.59783	1.000000e+00	ko00472	Metabolism	Metabolism of other amino acids
132	<a href="#">Long-term potentiation</a>	114 (1.3%)	261 (1.32%)	0.6195086	1.000000e+00	ko04720	Organismal Systems	Nervous system
133	<a href="#">Homologous recombination</a>	19 (0.22%)	44 (0.22%)	0.6224825	1.000000e+00	ko03440	Genetic Information Processing	Replication and repair
134	<a href="#">Dorso-ventral axis formation</a>	63 (0.72%)	145 (0.73%)	0.624726	1.000000e+00	ko04320	Organismal Systems	Development



135	<a href="#">Vasopressin-regulated water reabsorption</a>	45 (0.51%)	104 (0.53%)	0.6303483	1.000000e+00	ko04962	Organismal Systems	Excretory system
136	<a href="#">NOD-like receptor signaling pathway</a>	28 (0.32%)	65 (0.33%)	0.6327729	1.000000e+00	ko04621	Organismal Systems	Immune system
137	<a href="#">Fc epsilon RI signaling pathway</a>	61 (0.69%)	141 (0.71%)	0.6407186	1.000000e+00	ko04664	Organismal Systems	Immune system
138	<a href="#">HTLV-I infection</a>	201 (2.29%)	460 (2.33%)	0.6418567	1.000000e+00	ko05166	Human Diseases	Infectious diseases: Viral
139	<a href="#">Arginine and proline metabolism</a>	101 (1.15%)	233 (1.18%)	0.6540727	1.000000e+00	ko00330	Metabolism	Amino acid metabolism
140	<a href="#">RNA polymerase</a>	59 (0.67%)	137 (0.69%)	0.6569479	1.000000e+00	ko03020	Genetic Information Processing	Transcription
141	<a href="#">Glycosphingolipid biosynthesis - globo series</a>	8 (0.09%)	19 (0.1%)	0.6647507	1.000000e+00	ko00603	Metabolism	Glycan biosynthesis and metabolism
142	<a href="#">Circadian rhythm - mammal</a>	19 (0.22%)	45 (0.23%)	0.6708903	1.000000e+00	ko04710	Organismal Systems	Environmental adaptation
143	<a href="#">Melanoma</a>	34 (0.39%)	80 (0.4%)	0.6757388	1.000000e+00	ko05218	Human Diseases	Cancers: Specific types
144	<a href="#">Asthma</a>	1 (0.01%)	2 (0.01%)	0.691127	1.000000e+00	ko05310	Human Diseases	Immune diseases
145	<a href="#">Nicotine addiction</a>	48 (0.55%)	113 (0.57%)	0.6947262	1.000000e+00	ko05033	Human Diseases	Substance dependence
146	<a href="#">Glycosaminoglycan biosynthesis—chondroitin sulfate</a>	12 (0.14%)	29 (0.15%)	0.6952176	1.000000e+00	ko00532	Metabolism	Glycan biosynthesis and metabolism
147	<a href="#">Malaria</a>	17 (0.19%)	41 (0.21%)	0.703337	1.000000e+00	ko05144	Human Diseases	Infectious diseases: Parasitic
148	<a href="#">Valine, leucine and isoleucine biosynthesis</a>	14 (0.16%)	34 (0.17%)	0.708308	1.000000e+00	ko00290	Metabolism	Amino acid metabolism
149	<a href="#">Cell cycle</a>	124 (1.41%)	289 (1.46%)	0.7192413	1.000000e+00	ko04110	Cellular Processes	Cell growth and death
150	<a href="#">Type II diabetes mellitus</a>	36 (0.41%)	86 (0.43%)	0.720706	1.000000e+00	ko04930	Human Diseases	Endocrine and metabolic diseases
151	<a href="#">Hepatitis C</a>	57 (0.65%)	135 (0.68%)	0.7260495	1.000000e+00	ko05160	Human Diseases	Infectious diseases: Viral
152	<a href="#">DNA replication</a>	35 (0.4%)	84 (0.42%)	0.7312281	1.000000e+00	ko03030	Genetic Information Processing	Replication and repair
153	<a href="#">Folate biosynthesis</a>	18 (0.2%)	44 (0.22%)	0.7314347	1.000000e+00	ko00790	Metabolism	Metabolism of cofactors and vitamins
154	<a href="#">Taurine and hypotaurine metabolism</a>	7 (0.08%)	18 (0.09%)	0.759129	1.000000e+00	ko00430	Metabolism	Metabolism of other amino acids
155	<a href="#">Pantothenate and CoA biosynthesis</a>	16 (0.18%)	40 (0.2%)	0.7639636	1.000000e+00	ko00770	Metabolism	Metabolism of cofactors and vitamins
156	<a href="#">Cocaine addiction</a>	46 (0.52%)	112 (0.57%)	0.7909484	1.000000e+00	ko05030	Human Diseases	Substance dependence
157	<a href="#">RNA degradation</a>	68 (0.77%)	164 (0.83%)	0.800609	1.000000e+00	ko03018	Genetic Information Processing	Folding, sorting and degradation
158	<a href="#">Other types of O-glycan biosynthesis</a>	48 (0.55%)	118 (0.6%)	0.8194658	1.000000e+00	ko00514	Metabolism	Glycan biosynthesis and metabolism
159	<a href="#">Natural killer cell mediated cytotoxicity</a>	52 (0.59%)	128 (0.65%)	0.8305636	1.000000e+00	ko04650	Organismal Systems	Immune system
160	<a href="#">Pyruvate metabolism</a>	92 (1.05%)	222 (1.12%)	0.8331586	1.000000e+00	ko00620	Metabolism	Carbohydrate metabolism
161	<a href="#">Endometrial cancer</a>	57 (0.65%)	140 (0.71%)	0.8343074	1.000000e+00	ko05213	Human Diseases	Cancers: Specific types
162	<a href="#">Hematopoietic cell lineage</a>	38 (0.43%)	95 (0.48%)	0.8346877	1.000000e+00	ko04640	Organismal Systems	Immune system
163	<a href="#">Fat digestion and absorption</a>	61 (0.69%)	150 (0.76%)	0.8442	1.000000e+00	ko04975	Organismal Systems	Digestive system
164	<a href="#">Pancreatic cancer</a>	39 (0.44%)	98 (0.5%)	0.8476057	1.000000e+00	ko05212	Human Diseases	Cancers: Specific types
165	<a href="#">Propanoate metabolism</a>	62 (0.71%)	153 (0.77%)	0.8546639	1.000000e+00	ko00640	Metabolism	Carbohydrate metabolism
166	<a href="#">Carbohydrate digestion and absorption</a>	51 (0.58%)	127 (0.64%)	0.8555495	1.000000e+00	ko04973	Organismal Systems	Digestive system
167	<a href="#">Insect hormone biosynthesis</a>	4 (0.05%)	12 (0.06%)	0.8566835	1.000000e+00	ko00981	Metabolism	Metabolism of terpenoids and polyketides
168	<a href="#">PPAR signaling pathway</a>	89 (1.01%)	217 (1.1%)	0.861123	1.000000e+00	ko03320	Organismal Systems	Endocrine system
169	<a href="#">Riboflavin metabolism</a>	25 (0.28%)	65 (0.33%)	0.8632479	1.000000e+00	ko00740	Metabolism	Metabolism of cofactors and vitamins

170	<a href="#">Cytosolic DNA-sensing pathway</a>	42 (0.48%)	106 (0.54%)	0.8634934	1.000000e+00	ko04623	Organismal Systems	Immune system
171	<a href="#">Mineral absorption</a>	71 (0.81%)	175 (0.88%)	0.8658602	1.000000e+00	ko04978	Organismal Systems	Digestive system
172	<a href="#">Chronic myeloid leukemia</a>	52 (0.59%)	130 (0.66%)	0.8659895	1.000000e+00	ko05220	Human Diseases	Cancers: Specific types
173	<a href="#">Biosynthesis of unsaturated fatty acids</a>	34 (0.39%)	87 (0.44%)	0.8674404	1.000000e+00	ko01040	Metabolism	Lipid metabolism
174	<a href="#">TGF-beta signaling pathway</a>	51 (0.58%)	128 (0.65%)	0.8720987	1.000000e+00	ko04350	Environmental Information Processing	Signal transduction
175	<a href="#">Primary bile acid biosynthesis</a>	17 (0.19%)	46 (0.23%)	0.8793335	1.000000e+00	ko00120	Metabolism	Lipid metabolism
176	<a href="#">T cell receptor signaling pathway</a>	70 (0.8%)	174 (0.88%)	0.8841625	1.000000e+00	ko04660	Organismal Systems	Immune system
177	<a href="#">Ubiquitin mediated proteolysis</a>	129 (1.47%)	313 (1.58%)	0.8868602	1.000000e+00	ko04120	Genetic Information Processing	Folding, sorting and degradation
178	<a href="#">Thyroid cancer</a>	31 (0.35%)	81 (0.41%)	0.890885	1.000000e+00	ko05216	Human Diseases	Cancers: Specific types
179	<a href="#">Epithelial cell signaling in Helicobacter pylori infection</a>	60 (0.68%)	151 (0.76%)	0.8939781	1.000000e+00	ko05120	Human Diseases	Infectious diseases: Bacterial
180	<a href="#">Protein export</a>	26 (0.3%)	69 (0.35%)	0.8950366	1.000000e+00	ko03060	Genetic Information Processing	Folding, sorting and degradation
181	<a href="#">Aldosterone-regulated sodium reabsorption</a>	65 (0.74%)	163 (0.82%)	0.8950612	1.000000e+00	ko04960	Organismal Systems	Excretory system
182	<a href="#">beta-Alanine metabolism</a>	47 (0.54%)	120 (0.61%)	0.895603	1.000000e+00	ko00410	Metabolism	Metabolism of other amino acids
183	<a href="#">Glutathione metabolism</a>	70 (0.8%)	175 (0.88%)	0.896364	1.000000e+00	ko00480	Metabolism	Metabolism of other amino acids
184	<a href="#">VEGF signaling pathway</a>	72 (0.82%)	180 (0.91%)	0.8992129	1.000000e+00	ko04370	Environmental Information Processing	Signal transduction
185	<a href="#">Toll-like receptor signaling pathway</a>	39 (0.44%)	101 (0.51%)	0.8999602	1.000000e+00	ko04620	Organismal Systems	Immune system
186	<a href="#">Mucin type O-Glycan biosynthesis</a>	15 (0.17%)	42 (0.21%)	0.9028875	1.000000e+00	ko00512	Metabolism	Glycan biosynthesis and metabolism
187	<a href="#">Non-homologous end-joining</a>	6 (0.07%)	19 (0.1%)	0.9148106	1.000000e+00	ko03450	Genetic Information Processing	Replication and repair
188	<a href="#">Bladder cancer</a>	19 (0.22%)	53 (0.27%)	0.919752	1.000000e+00	ko05219	Human Diseases	Cancers: Specific types
189	<a href="#">Terpenoid backbone biosynthesis</a>	15 (0.17%)	43 (0.22%)	0.9225685	1.000000e+00	ko00900	Metabolism	Metabolism of terpenoids and polyketides
190	<a href="#">Sulfur metabolism</a>	11 (0.13%)	33 (0.17%)	0.9292739	1.000000e+00	ko00920	Metabolism	Energy metabolism
191	<a href="#">Fatty acid elongation</a>	31 (0.35%)	84 (0.42%)	0.9340648	1.000000e+00	ko00062	Metabolism	Lipid metabolism
192	<a href="#">N-Glycan biosynthesis</a>	39 (0.44%)	104 (0.53%)	0.9369967	1.000000e+00	ko00510	Metabolism	Glycan biosynthesis and metabolism
193	<a href="#">Butanoate metabolism</a>	39 (0.44%)	104 (0.53%)	0.9369967	1.000000e+00	ko00650	Metabolism	Carbohydrate metabolism
194	<a href="#">Tryptophan metabolism</a>	91 (1.04%)	230 (1.16%)	0.9408917	1.000000e+00	ko00380	Metabolism	Amino acid metabolism
195	<a href="#">Fanconi anemia pathway</a>	29 (0.33%)	80 (0.4%)	0.9447464	1.000000e+00	ko03460	Genetic Information Processing	Replication and repair
196	<a href="#">Histidine metabolism</a>	33 (0.38%)	90 (0.46%)	0.9450861	1.000000e+00	ko00340	Metabolism	Amino acid metabolism
197	<a href="#">Thiamine metabolism</a>	1 (0.01%)	5 (0.03%)	0.9469948	1.000000e+00	ko00730	Metabolism	Metabolism of cofactors and vitamins
198	<a href="#">NF-kappa B signaling pathway</a>	43 (0.49%)	115 (0.58%)	0.9477767	1.000000e+00	ko04064	Environmental Information Processing	Signal transduction
199	<a href="#">RIG-I-like receptor signaling pathway</a>	17 (0.19%)	50 (0.25%)	0.9496323	1.000000e+00	ko04622	Organismal Systems	Immune system
200	<a href="#">Cyanoamino acid metabolism</a>	15 (0.17%)	45 (0.23%)	0.9519911	1.000000e+00	ko00460	Metabolism	Metabolism of other amino acids
201	<a href="#">Acute myeloid leukemia</a>	33 (0.38%)	91 (0.46%)	0.9540838	1.000000e+00	ko05221	Human Diseases	Cancers: Specific types
202	<a href="#">Alanine, aspartate and glutamate metabolism</a>	37 (0.42%)	101 (0.51%)	0.9544182	1.000000e+00	ko00250	Metabolism	Amino acid metabolism
203	<a href="#">Regulation of autophagy</a>	13 (0.15%)	40 (0.2%)	0.9550858	1.000000e+00	ko04140	Cellular Processes	Transport and catabolism

204	<a href="#">Ubiquinone and other terpenoid-quinone biosynthesis</a>	21 (0.24%)	61 (0.31%)	0.9569864	1.000000e+00	ko00130	Metabolism	Metabolism of cofactors and vitamins
205	<a href="#">Drug metabolism - cytochrome P450</a>	118 (1.34%)	298 (1.51%)	0.9602252	1.000000e+00	ko00982	Metabolism	Xenobiotics biodegradation and metabolism
206	<a href="#">Valine, leucine and isoleucine degradation</a>	81 (0.92%)	210 (1.06%)	0.963483	1.000000e+00	ko00280	Metabolism	Amino acid metabolism
207	<a href="#">Steroid hormone biosynthesis</a>	56 (0.64%)	150 (0.76%)	0.9675774	1.000000e+00	ko00140	Metabolism	Lipid metabolism
208	<a href="#">D-Glutamine and D-glutamate metabolism</a>	5 (0.06%)	19 (0.1%)	0.968733	1.000000e+00	ko00471	Metabolism	Metabolism of other amino acids
209	<a href="#">Autoimmune thyroid disease</a>	5 (0.06%)	19 (0.1%)	0.968733	1.000000e+00	ko05320	Human Diseases	Immune diseases
210	<a href="#">Synthesis and degradation of ketone bodies</a>	4 (0.05%)	16 (0.08%)	0.9688595	1.000000e+00	ko00072	Metabolism	Lipid metabolism
211	<a href="#">Glycosylphosphatidylinositol(GPI)-anch or biosynthesis</a>	15 (0.17%)	47 (0.24%)	0.9711501	1.000000e+00	ko00563	Metabolism	Glycan biosynthesis and metabolism
212	<a href="#">Glycine, serine and threonine metabolism</a>	41 (0.47%)	114 (0.58%)	0.9732326	1.000000e+00	ko00260	Metabolism	Amino acid metabolism
213	<a href="#">Citrate cycle (TCA cycle)</a>	67 (0.76%)	179 (0.91%)	0.9760162	1.000000e+00	ko00020	Metabolism	Carbohydrate metabolism
214	<a href="#">Alcoholism</a>	133 (1.51%)	339 (1.71%)	0.9773698	1.000000e+00	ko05034	Human Diseases	Substance dependence
215	<a href="#">Phenylalanine, tyrosine and tryptophan biosynthesis</a>	8 (0.09%)	29 (0.15%)	0.980081	1.000000e+00	ko00400	Metabolism	Amino acid metabolism
216	<a href="#">Steroid biosynthesis</a>	13 (0.15%)	43 (0.22%)	0.980315	1.000000e+00	ko00100	Metabolism	Lipid metabolism
217	<a href="#">Tyrosine metabolism</a>	65 (0.74%)	177 (0.9%)	0.9846428	1.000000e+00	ko00350	Metabolism	Amino acid metabolism
218	<a href="#">Metabolism of xenobiotics by cytochrome P450</a>	119 (1.35%)	310 (1.57%)	0.986917	1.000000e+00	ko00980	Metabolism	Xenobiotics biodegradation and metabolism
219	<a href="#">B cell receptor signaling pathway</a>	56 (0.64%)	156 (0.79%)	0.9877532	1.000000e+00	ko04662	Organismal Systems	Immune system
220	<a href="#">Renal cell carcinoma</a>	66 (0.75%)	181 (0.92%)	0.9879464	1.000000e+00	ko05211	Human Diseases	Cancers: Specific types
221	<a href="#">One carbon pool by folate</a>	9 (0.1%)	34 (0.17%)	0.9902732	1.000000e+00	ko00670	Metabolism	Metabolism of cofactors and vitamins
222	<a href="#">Purine metabolism</a>	202 (2.3%)	514 (2.6%)	0.992304	1.000000e+00	ko00230	Metabolism	Nucleotide metabolism
223	<a href="#">Fatty acid metabolism</a>	114 (1.3%)	302 (1.53%)	0.992328	1.000000e+00	ko00071	Metabolism	Lipid metabolism
224	<a href="#">Pentose and glucuronate interconversions</a>	86 (0.98%)	235 (1.19%)	0.9940098	1.000000e+00	ko00040	Metabolism	Carbohydrate metabolism
225	<a href="#">Cell adhesion molecules (CAMs)</a>	51 (0.58%)	148 (0.75%)	0.9947133	1.000000e+00	ko04514	Environmental Information Processing	Signaling molecules and interaction
226	<a href="#">Proximal tubule bicarbonate reclamation</a>	41 (0.47%)	123 (0.62%)	0.995388	1.000000e+00	ko04964	Organismal Systems	Excretory system
227	<a href="#">Glycosaminoglycan biosynthesis - keratan sulfate</a>	5 (0.06%)	24 (0.12%)	0.995819	1.000000e+00	ko00533	Metabolism	Glycan biosynthesis and metabolism
228	<a href="#">Galactose metabolism</a>	27 (0.31%)	87 (0.44%)	0.9961774	1.000000e+00	ko00052	Metabolism	Carbohydrate metabolism
229	<a href="#">SNARE interactions in vesicular transport</a>	12 (0.14%)	46 (0.23%)	0.9967637	1.000000e+00	ko04130	Genetic Information Processing	Folding, sorting and degradation
230	<a href="#">Starch and sucrose metabolism</a>	78 (0.89%)	219 (1.11%)	0.996819	1.000000e+00	ko00500	Metabolism	Carbohydrate metabolism
231	<a href="#">Retinol metabolism</a>	114 (1.3%)	311 (1.57%)	0.9978565	1.000000e+00	ko00830	Metabolism	Metabolism of cofactors and vitamins
232	<a href="#">Lysosome</a>	301 (3.43%)	764 (3.86%)	0.9981312	1.000000e+00	ko04142	Cellular Processes	Transport and catabolism

233	<a href="#">Fructose and mannose metabolism</a>	53 (0.6%)	159 (0.8%)	0.9983592	1.000000e+00	ko00051	Metabolism	Carbohydrate metabolism
234	<a href="#">Amino sugar and nucleotide sugar metabolism</a>	52 (0.59%)	157 (0.79%)	0.9985484	1.000000e+00	ko00520	Metabolism	Carbohydrate metabolism
235	<a href="#">Mismatch repair</a>	18 (0.2%)	66 (0.33%)	0.9986553	1.000000e+00	ko03430	Genetic Information Processing	Replication and repair
236	<a href="#">Sphingolipid metabolism</a>	31 (0.35%)	103 (0.52%)	0.9989863	1.000000e+00	ko00600	Metabolism	Lipid metabolism
237	<a href="#">Glycosphingolipid biosynthesis - lacto and neolacto series</a>	15 (0.17%)	59 (0.3%)	0.9992063	1.000000e+00	ko00601	Metabolism	Glycan biosynthesis and metabolism
238	<a href="#">Cysteine and methionine metabolism</a>	44 (0.5%)	140 (0.71%)	0.9994003	1.000000e+00	ko00270	Metabolism	Amino acid metabolism
239	<a href="#">Linoleic acid metabolism</a>	38 (0.43%)	124 (0.63%)	0.9994042	1.000000e+00	ko00591	Metabolism	Lipid metabolism
240	<a href="#">Colorectal cancer</a>	50 (0.57%)	156 (0.79%)	0.9994192	1.000000e+00	ko05210	Human Diseases	Cancers: Specific types
241	<a href="#">Primary immunodeficiency</a>	1 (0.01%)	13 (0.07%)	0.9995188	1.000000e+00	ko05340	Human Diseases	Immune diseases
242	<a href="#">Jak-STAT signaling pathway</a>	31 (0.35%)	107 (0.54%)	0.9996493	1.000000e+00	ko04630	Environmental Information Processing	Signal transduction
243	<a href="#">Phenylalanine metabolism</a>	41 (0.47%)	136 (0.69%)	0.9997756	1.000000e+00	ko00360	Metabolism	Amino acid metabolism
244	<a href="#">Ether lipid metabolism</a>	29 (0.33%)	109 (0.55%)	0.9999606	1.000000e+00	ko00565	Metabolism	Lipid metabolism
245	<a href="#">Arachidonic acid metabolism</a>	67 (0.76%)	213 (1.08%)	0.9999623	1.000000e+00	ko00590	Metabolism	Lipid metabolism
246	<a href="#">alpha-Linolenic acid metabolism</a>	32 (0.36%)	121 (0.61%)	0.999986	1.000000e+00	ko00592	Metabolism	Lipid metabolism
247	<a href="#">Vitamin digestion and absorption</a>	21 (0.24%)	94 (0.48%)	0.9999977	1.000000e+00	ko04977	Organismal Systems	Digestive system
248	<a href="#">Other glycan degradation</a>	17 (0.19%)	82 (0.41%)	0.9999981	1.000000e+00	ko00511	Metabolism	Glycan biosynthesis and metabolism
249	<a href="#">Glycerolipid metabolism</a>	69 (0.79%)	235 (1.19%)	0.9999993	1.000000e+00	ko00561	Metabolism	Lipid metabolism
250	<a href="#">Bile secretion</a>	148 (1.68%)	447 (2.26%)	0.9999997	1.000000e+00	ko04976	Organismal Systems	Digestive system
251	<a href="#">Adipocytokine signaling pathway</a>	52 (0.59%)	191 (0.97%)	0.9999997	1.000000e+00	ko04920	Organismal Systems	Endocrine system
252	<a href="#">Peroxisome</a>	119 (1.35%)	373 (1.89%)	0.9999998	1.000000e+00	ko04146	Cellular Processes	Transport and catabolism
253	<a href="#">Metabolic pathways</a>	1361 (15.49%)	3423 (17.31%)	1	1.000000e+00	ko01100	Metabolism	Global map
254	<a href="#">Glycerophospholipid metabolism</a>	79 (0.9%)	305 (1.54%)	1	1.000000e+00	ko00564	Metabolism	Lipid metabolism

#	Pathway	Differentially expressed genes
1	<a href="#">Ribosome</a>	<p>CL1053.Contig1_All, CL1053.Contig2_All, CL1074.Contig1_All, CL110.Contig11_All, CL110.Contig1_All, CL110.Contig3_All, CL110.Contig6_All, CL110.Contig7_All, CL110.Contig8_All, CL1244.Contig1_All, CL1321.Contig1_All, CL1321.Contig2_All, CL1351.Contig2_All, CL1523.Contig3_All, CL1523.Contig4_All, CL1642.Contig2_All, CL1703.Contig2_All, CL1703.Contig3_All, CL1703.Contig4_All, CL1828.Contig5_All, CL1928.Contig1_All, CL2081.Contig1_All, CL2221.Contig1_All, CL2283.Contig1_All, CL2283.Contig2_All, CL2320.Contig1_All, CL2320.Contig2_All, CL2434.Contig1_All, CL2676.Contig1_All, CL2806.Contig1_All, CL2961.Contig1_All, CL2961.Contig3_All, CL3021.Contig1_All, CL3021.Contig2_All, CL3036.Contig1_All, CL3093.Contig1_All, CL3189.Contig2_All, CL323.Contig1_All, CL3257.Contig1_All, CL3395.Contig1_All, CL3395.Contig2_All, CL343.Contig2_All, CL3447.Contig1_All, CL3733.Contig2_All, CL3733.Contig3_All, CL3762.Contig2_All, CL3762.Contig3_All, CL3894.Contig2_All, CL4125.Contig1_All, CL4130.Contig2_All, CL4135.Contig1_All, CL4170.Contig1_All, CL4170.Contig2_All, CL4286.Contig1_All, CL4425.Contig3_All, CL4529.Contig2_All, CL4581.Contig1_All, CL4581.Contig2_All, CL4681.Contig2_All, CL477.Contig1_All, CL4792.Contig2_All, CL4990.Contig2_All, CL5145.Contig2_All, CL5223.Contig1_All, CL5223.Contig2_All, CL5347.Contig1_All, CL5448.Contig1_All, CL616.Contig1_All, CL651.Contig1_All, CL661.Contig2_All, CL85.Contig1_All, CL993.Contig1_All, Unigene10115_All, Unigene10132_All, Unigene10215_All, Unigene10387_All, Unigene10416_All, Unigene10676_All, Unigene10677_All, Unigene10681_All, Unigene10682_All, Unigene10683_All, Unigene10690_All, Unigene10697_All, Unigene10772_All, Unigene10783_All, Unigene10789_All, Unigene10794_All, Unigene10795_All, Unigene10796_All, Unigene10797_All, Unigene10798_All, Unigene10799_All, Unigene10800_All, Unigene10806_All, Unigene10814_All, Unigene10815_All, Unigene10827_All, Unigene10828_All, Unigene10895_All, Unigene10896_All, Unigene10990_All, Unigene11015_All, Unigene11070_All, Unigene11089_All, Unigene11142_All, Unigene11143_All, Unigene11144_All, Unigene11154_All, Unigene11155_All, Unigene11291_All, Unigene11292_All, Unigene11383_All, Unigene11398_All, Unigene11399_All, Unigene11400_All, Unigene11487_All, Unigene11501_All, Unigene11618_All, Unigene11619_All, Unigene11621_All, Unigene11645_All, Unigene11646_All, Unigene11669_All, Unigene11691_All, Unigene11702_All, Unigene11703_All, Unigene11704_All, Unigene11705_All, Unigene11706_All, Unigene11707_All, Unigene11708_All, Unigene11709_All, Unigene11710_All, Unigene11712_All, Unigene11713_All, Unigene11714_All, Unigene11715_All, Unigene11716_All, Unigene11717_All, Unigene11718_All, Unigene11719_All, Unigene11722_All, Unigene11723_All, Unigene11725_All, Unigene11726_All, Unigene11727_All, Unigene11728_All, Unigene11731_All, Unigene11733_All, Unigene11734_All, Unigene11735_All, Unigene11737_All, Unigene11738_All, Unigene11739_All, Unigene11740_All, Unigene11742_All, Unigene11743_All, Unigene11745_All, Unigene11746_All, Unigene11747_All, Unigene11748_All, Unigene11749_All, Unigene11750_All, Unigene11751_All, Unigene11752_All, Unigene11753_All, Unigene11754_All, Unigene11755_All, Unigene11757_All, Unigene11758_All, Unigene11760_All, Unigene11761_All, Unigene11762_All, Unigene11764_All, Unigene11766_All, Unigene11771_All, Unigene11776_All, Unigene11776_All, Unigene11825_All, Unigene11835_All, Unigene12000_All, Unigene12119_All, Unigene12222_All, Unigene12260_All, Unigene12282_All, Unigene12306_All, Unigene12324_All, Unigene12333_All, Unigene12431_All, Unigene1244_All, Unigene12489_All, Unigene12504_All, Unigene12506_All, Unigene12514_All, Unigene12521_All, Unigene12531_All, Unigene12566_All, Unigene12626_All, Unigene12649_All, Unigene12653_All, Unigene12690_All, Unigene12726_All, Unigene12883_All, Unigene12908_All, Unigene12970_All, Unigene13090_All, Unigene13123_All, Unigene13133_All, Unigene13149_All, Unigene13164_All, Unigene13173_All, Unigene13213_All, Unigene13214_All, Unigene13489_All, Unigene13585_All, Unigene13620_All, Unigene1422_All, Unigene15131_All, Unigene15422_All, Unigene15508_All, Unigene15522_All, Unigene15523_All, Unigene15534_All, Unigene15569_All, Unigene15572_All, Unigene16094_All, Unigene16754_All, Unigene16756_All, Unigene16757_All, Unigene16759_All, Unigene16760_All, Unigene16762_All, Unigene16765_All, Unigene16792_All, Unigene16793_All, Unigene16858_All, Unigene16898_All, Unigene16969_All, Unigene17012_All, Unigene17039_All, Unigene1703_All, Unigene17225_All, Unigene17429_All, Unigene17455_All, Unigene17562_All, Unigene17563_All, Unigene17573_All, Unigene17599_All, Unigene17646_All, Unigene17665_All, Unigene17680_All, Unigene17711_All, Unigene17716_All, Unigene17719_All, Unigene17757_All, Unigene17758_All, Unigene17759_All, Unigene17761_All, Unigene17762_All, Unigene17767_All, Unigene17774_All, Unigene17779_All, Unigene17780_All, Unigene17782_All, Unigene17784_All, Unigene17789_All, Unigene17791_All, Unigene17996_All, Unigene18011_All, Unigene18020_All, Unigene18048_All, Unigene18049_All, Unigene18138_All, Unigene18150_All, Unigene18164_All, Unigene18198_All, Unigene18206_All, Unigene18207_All, Unigene18223_All, Unigene18242_All, Unigene18247_All, Unigene18269_All, Unigene18289_All, Unigene18302_All, Unigene18313_All, Unigene18327_All, Unigene18353_All, Unigene18383_All, Unigene18403_All, Unigene18476_All, Unigene18491_All, Unigene18498_All, Unigene18542_All, Unigene19006_All, Unigene19016_All, Unigene19017_All, Unigene19020_All, Unigene19023_All, Unigene19025_All, Unigene19029_All, Unigene19050_All, Unigene19271_All, Unigene19905_All, Unigene201_All, Unigene20636_All, Unigene20677_All, Unigene21409_All, Unigene2223_All, Unigene2227_All, Unigene2303_All, Unigene2561_All, Unigene2585_All, Unigene3339_All, Unigene3490_All, Unigene3612_All, Unigene3639_All, Unigene3649_All, Unigene444_All, Unigene4483_All, Unigene4605_All, Unigene5299_All, Unigene538_All, Unigene5524_All, Unigene6158_All, Unigene6179_All, Unigene6189_All, Unigene6257_All, Unigene629_All, Unigene6335_All, Unigene6421_All, Unigene6491_All, Unigene6520_All, Unigene6555_All, Unigene6593_All, Unigene6600_All, Unigene6607_All, Unigene6996_All, Unigene7366_All, Unigene7486_All, Unigene7571_All, Unigene7621_All, Unigene7624_All, Unigene8165_All, Unigene8219_All, Unigene8260_All, Unigene8363_All, Unigene8416_All, Unigene8543_All, Unigene8603_All, Unigene9243_All, Unigene9392_All, Unigene9397_All, Unigene9432_All, Unigene9484_All, Unigene9515_All, Unigene9574_All, Unigene9590_All, Unigene9689_All</p>

CL1011.Contig1\_All, CL1011.Contig4\_All, CL1055.Contig1\_All, CL1055.Contig3\_All, CL1055.Contig4\_All, CL1055.Contig5\_All, CL1055.Contig6\_All, CL1055.Contig7\_All, CL1062.Contig1\_All, CL1066.Contig1\_All, CL1066.Contig2\_All, CL1066.Contig3\_All, CL1079.Contig4\_All, CL1116.Contig2\_All, CL1147.Contig1\_All, CL1147.Contig2\_All, CL1202.Contig1\_All, CL1202.Contig2\_All, CL1370.Contig3\_All, CL1436.Contig2\_All, CL1452.Contig1\_All, CL1495.Contig1\_All, CL1495.Contig2\_All, CL1503.Contig3\_All, CL1503.Contig4\_All, CL1503.Contig5\_All, CL1566.Contig2\_All, CL1613.Contig1\_All, CL1718.Contig1\_All, CL1718.Contig2\_All, CL1868.Contig1\_All, CL1868.Contig2\_All, CL1868.Contig4\_All, CL1890.Contig4\_All, CL2009.Contig2\_All, CL2066.Contig1\_All, CL209.Contig1\_All, CL209.Contig2\_All, CL209.Contig3\_All, CL209.Contig4\_All, CL2099.Contig1\_All, CL2105.Contig1\_All, CL2182.Contig1\_All, CL2182.Contig3\_All, CL2182.Contig4\_All, CL2252.Contig1\_All, CL2252.Contig2\_All, CL2252.Contig3\_All, CL2293.Contig1\_All, CL2297.Contig2\_All, CL2328.Contig1\_All, CL2424.Contig3\_All, CL2478.Contig2\_All, CL2481.Contig1\_All, CL2496.Contig1\_All, CL2611.Contig1\_All, CL2611.Contig2\_All, CL2698.Contig2\_All, CL2757.Contig2\_All, CL2927.Contig1\_All, CL2927.Contig3\_All, CL2930.Contig5\_All, CL2952.Contig1\_All, CL2979.Contig1\_All, CL3022.Contig2\_All, CL3145.Contig2\_All, CL3243.Contig1\_All, CL3243.Contig2\_All, CL3244.Contig1\_All, CL3248.Contig2\_All, CL326.Contig1\_All, CL3290.Contig2\_All, CL3290.Contig3\_All, CL3327.Contig1\_All, CL3327.Contig2\_All, CL3371.Contig1\_All, CL3387.Contig1\_All, CL3387.Contig2\_All, CL3442.Contig1\_All, CL3487.Contig6\_All, CL367.Contig1\_All, CL367.Contig2\_All, CL367.Contig3\_All, CL3690.Contig1\_All, CL3797.Contig1\_All, CL3797.Contig2\_All, CL387.Contig2\_All, CL39.Contig1\_All, CL39.Contig2\_All, CL39.Contig3\_All, CL39.Contig4\_All, CL4005.Contig2\_All, CL4005.Contig3\_All, CL4026.Contig1\_All, CL4042.Contig1\_All, CL4042.Contig2\_All, CL4042.Contig3\_All, CL4193.Contig1\_All, CL4399.Contig3\_All, CL4401.Contig2\_All, CL4401.Contig3\_All, CL4401.Contig4\_All, CL4491.Contig1\_All, CL4511.Contig1\_All, CL470.Contig1\_All, CL4844.Contig1\_All, CL4844.Contig2\_All, CL4879.Contig1\_All, CL4891.Contig1\_All, CL4891.Contig2\_All, CL4992.Contig1\_All, CL5048.Contig1\_All, CL5221.Contig1\_All, CL5268.Contig2\_All, CL5268.Contig3\_All, CL5280.Contig1\_All, CL5373.Contig1\_All, CL5373.Contig2\_All, CL5391.Contig1\_All, CL5391.Contig2\_All, CL5399.Contig1\_All, CL5399.Contig2\_All, CL5464.Contig1\_All, CL5464.Contig2\_All, CL5464.Contig3\_All, CL598.Contig1\_All, CL598.Contig2\_All, CL626.Contig1\_All, CL626.Contig2\_All, CL626.Contig3\_All, CL626.Contig4\_All, CL626.Contig6\_All, CL695.Contig16\_All, CL748.Contig1\_All, CL748.Contig3\_All, CL80.Contig1\_All, CL847.Contig1\_All, CL940.Contig3\_All, CL940.Contig5\_All, Unigene10012\_All, Unigene10058\_All, Unigene10093\_All, Unigene10095\_All, Unigene10096\_All, Unigene10123\_All, Unigene10200\_All, Unigene10238\_All, Unigene1024\_All, Unigene10254\_All, Unigene1026\_All, Unigene10316\_All, Unigene10469\_All, Unigene10623\_All, Unigene10723\_All, Unigene10724\_All, Unigene10779\_All, Unigene10787\_All, Unigene1096\_All, Unigene10974\_All, Unigene10983\_All, Unigene10984\_All, Unigene11093\_All, Unigene11094\_All, Unigene11097\_All, Unigene11141\_All, Unigene11160\_All, Unigene11190\_All, Unigene11203\_All, Unigene11222\_All, Unigene11337\_All, Unigene11338\_All, Unigene11358\_All, Unigene11377\_All, Unigene11436\_All, Unigene11447\_All, Unigene11448\_All, Unigene11469\_All, Unigene11510\_All, Unigene11511\_All, Unigene11515\_All, Unigene11538\_All, Unigene11543\_All, Unigene11544\_All, Unigene11557\_All, Unigene11565\_All, Unigene11576\_All, Unigene11578\_All, Unigene11587\_All, Unigene11588\_All, Unigene11589\_All, Unigene11590\_All, Unigene11629\_All, Unigene11648\_All, Unigene11660\_All, Unigene11662\_All, Unigene11672\_All, Unigene11687\_All, Unigene11797\_All, Unigene11810\_All, Unigene11880\_All, Unigene11985\_All, Unigene12016\_All, Unigene12017\_All, Unigene12118\_All, Unigene12125\_All, Unigene12154\_All, Unigene12155\_All, Unigene12194\_All, Unigene12210\_All, Unigene12212\_All, Unigene12285\_All, Unigene12315\_All, Unigene12357\_All, Unigene12435\_All, Unigene12533\_All, Unigene12537\_All, Unigene12692\_All, Unigene12710\_All, Unigene12793\_All, Unigene12853\_All, Unigene12974\_All, Unigene1322\_All, Unigene13324\_All, Unigene13732\_All, Unigene14133\_All, Unigene1488\_All, Unigene15320\_All, Unigene15658\_All, Unigene15814\_All, Unigene15815\_All, Unigene15824\_All, Unigene15840\_All, Unigene1614\_All, Unigene16558\_All, Unigene16580\_All, Unigene16659\_All, Unigene16965\_All, Unigene16966\_All, Unigene1704\_All, Unigene17111\_All, Unigene17321\_All, Unigene17327\_All, Unigene1757\_All, Unigene17596\_All, Unigene17679\_All, Unigene17727\_All, Unigene17728\_All, Unigene17731\_All, Unigene17798\_All, Unigene1792\_All, Unigene18063\_All, Unigene18488\_All, Unigene18496\_All, Unigene18873\_All, Unigene18898\_All, Unigene19237\_All, Unigene19303\_All, Unigene19360\_All, Unigene19426\_All, Unigene19840\_All, Unigene20095\_All, Unigene20128\_All, Unigene20912\_All, Unigene20912\_All, Unigene2105\_All, Unigene2180\_All, Unigene2190\_All, Unigene2209\_All, Unigene2251\_All, Unigene2297\_All, Unigene2503\_All, Unigene2560\_All, Unigene28\_All, Unigene3000\_All, Unigene3063\_All, Unigene3069\_All, Unigene3123\_All, Unigene3157\_All, Unigene3193\_All, Unigene3207\_All, Unigene3261\_All, Unigene3316\_All, Unigene3323\_All, Unigene3346\_All, Unigene3391\_All, Unigene3403\_All, Unigene3476\_All, Unigene3669\_All, Unigene3779\_All, Unigene3889\_All, Unigene3947\_All, Unigene3964\_All, Unigene4004\_All, Unigene4053\_All, Unigene4070\_All, Unigene4112\_All, Unigene414\_All, Unigene4218\_All, Unigene4305\_All, Unigene4359\_All, Unigene4418\_All, Unigene4444\_All, Unigene4532\_All, Unigene4825\_All, Unigene4922\_All, Unigene5059\_All, Unigene5086\_All, Unigene5121\_All, Unigene5169\_All, Unigene5233\_All, Unigene5265\_All, Unigene5589\_All, Unigene5799\_All, Unigene5799\_All, Unigene5889\_All, Unigene5913\_All, Unigene6009\_All, Unigene6050\_All, Unigene6076\_All, Unigene6098\_All, Unigene6145\_All, Unigene6305\_All, Unigene6326\_All, Unigene646\_All, Unigene6478\_All, Unigene65\_All, Unigene6741\_All, Unigene6780\_All, Unigene6886\_All, Unigene7054\_All, Unigene7106\_All, Unigene7280\_All, Unigene7431\_All, Unigene7440\_All, Unigene7534\_All, Unigene7560\_All, Unigene8102\_All, Unigene8151\_All, Unigene8179\_All, Unigene8204\_All, Unigene8231\_All, Unigene8262\_All, Unigene8324\_All, Unigene8399\_All, Unigene8422\_All, Unigene8514\_All, Unigene8537\_All, Unigene8562\_All, Unigene8936\_All, Unigene9040\_All, Unigene9042\_All, Unigene9161\_All, Unigene9271\_All, Unigene9284\_All, Unigene936\_All, Unigene9437\_All, Unigene9513\_All, Unigene955\_All, Unigene9611\_All, Unigene9733\_All, Unigene981\_All, Unigene9988\_All



3	<a href="#">Pathogenic Escherichia coli infection</a>	CL107.Contig3_All, CL1252.Contig6_All, CL1355.Contig1_All, CL1498.Contig1_All, CL1539.Contig1_All, CL1539.Contig2_All, CL1539.Contig3_All, CL1539.Contig4_All, CL156.Contig1_All, CL156.Contig3_All, CL156.Contig4_All, CL1723.Contig1_All, CL1723.Contig2_All, CL1723.Contig7_All, CL1803.Contig1_All, CL2049.Contig3_All, CL2085.Contig1_All, CL2182.Contig1_All, CL2182.Contig3_All, CL2182.Contig4_All, CL2224.Contig2_All, CL2224.Contig3_All, CL2224.Contig4_All, CL2375.Contig2_All, CL249.Contig1_All, CL249.Contig3_All, CL249.Contig5_All, CL249.Contig6_All, CL257.Contig1_All, CL257.Contig2_All, CL263.Contig3_All, CL271.Contig2_All, CL2923.Contig2_All, CL2975.Contig2_All, CL2977.Contig1_All, CL2977.Contig2_All, CL2986.Contig1_All, CL3027.Contig3_All, CL3315.Contig3_All, CL3315.Contig4_All, CL3489.Contig1_All, CL3510.Contig3_All, CL3696.Contig1_All, CL3823.Contig1_All, CL3823.Contig2_All, CL3848.Contig2_All, CL39.Contig1_All, CL39.Contig2_All, CL39.Contig3_All, CL39.Contig4_All, CL402.Contig1_All, CL4088.Contig2_All, CL4130.Contig1_All, CL4320.Contig3_All, CL4479.Contig2_All, CL4479.Contig3_All, CL4479.Contig5_All, CL4776.Contig1_All, CL4776.Contig2_All, CL5005.Contig1_All, CL5005.Contig2_All, CL5109.Contig1_All, CL5109.Contig2_All, CL5149.Contig1_All, CL5149.Contig2_All, CL5186.Contig2_All, CL5207.Contig2_All, CL5391.Contig1_All, CL5391.Contig2_All, CL5468.Contig3_All, CL621.Contig2_All, CL621.Contig4_All, CL621.Contig5_All, CL855.Contig1_All, CL855.Contig2_All, CL855.Contig3_All, CL940.Contig3_All, CL940.Contig5_All, Unigene10097_All, Unigene10125_All, Unigene10126_All, Unigene10128_All, Unigene1016_All, Unigene1017_All, Unigene10448_All, Unigene1050_All, Unigene10998_All, Unigene11082_All, Unigene11121_All, Unigene11130_All, Unigene11197_All, Unigene11202_All, Unigene11307_All, Unigene11369_All, Unigene11395_All, Unigene11459_All, Unigene11521_All, Unigene11597_All, Unigene11598_All, Unigene11599_All, Unigene1169_All, Unigene11874_All, Unigene11922_All, Unigene11992_All, Unigene12201_All, Unigene12203_All, Unigene12314_All, Unigene12522_All, Unigene12603_All, Unigene12684_All, Unigene13039_All, Unigene13060_All, Unigene13092_All, Unigene1447_All, Unigene15308_All, Unigene1538_All, Unigene16235_All, Unigene16840_All, Unigene16963_All, Unigene17404_All, Unigene18142_All, Unigene18598_All, Unigene18644_All, Unigene18674_All, Unigene18898_All, Unigene198_All, Unigene19920_All, Unigene20095_All, Unigene2741_All, Unigene2771_All, Unigene278_All, Unigene3176_All, Unigene3337_All, Unigene3457_All, Unigene3482_All, Unigene3945_All, Unigene4081_All, Unigene4207_All, Unigene420_All, Unigene5303_All, Unigene5448_All, Unigene5654_All, Unigene5727_All, Unigene5808_All, Unigene5873_All, Unigene6014_All, Unigene6029_All, Unigene615_All, Unigene649_All, Unigene6526_All, Unigene7001_All, Unigene7063_All, Unigene715_All, Unigene7213_All, Unigene7541_All, Unigene7767_All, Unigene783_All, Unigene7983_All, Unigene8103_All, Unigene8184_All, Unigene8775_All, Unigene9050_All, Unigene9137_All, Unigene9217_All, Unigene9374_All, Unigene9578_All, Unigene9604_All, Unigene9740_All, Unigene9785_All, Unigene9787_All, Unigene9855_All, Unigene9877_All, Unigene9902_All, Unigene9947_All, Unigene9972_All, Unigene9973_All, Unigene9984_All
		CL1075.Contig3_All, CL1079.Contig4_All, CL1087.Contig2_All, CL1087.Contig3_All, CL1132.Contig1_All, CL1132.Contig2_All, CL1141.Contig2_All, CL1355.Contig1_All, CL1452.Contig1_All, CL156.Contig1_All, CL156.Contig3_All, CL156.Contig4_All, CL1687.Contig4_All, CL1698.Contig2_All, CL1704.Contig1_All, CL1704.Contig2_All, CL1803.Contig1_All, CL2265.Contig1_All, CL2265.Contig2_All, CL2331.Contig2_All, CL2331.Contig3_All, CL2517.Contig4_All, CL2904.Contig1_All, CL2904.Contig2_All, CL3011.Contig1_All, CL3046.Contig1_All, CL3092.Contig1_All, CL3092.Contig2_All, CL3260.Contig1_All, CL3260.Contig2_All, CL3260.Contig3_All, CL3260.Contig4_All, CL3260.Contig5_All, CL3260.Contig7_All, CL3295.Contig1_All, CL3297.Contig1_All, CL3297.Contig2_All, CL3347.Contig1_All, CL3347.Contig2_All, CL3428.Contig1_All, CL3428.Contig2_All, CL3442.Contig1_All, CL349.Contig12_All, CL349.Contig3_All, CL349.Contig5_All, CL3543.Contig2_All, CL3543.Contig3_All, CL3543.Contig4_All, CL3554.Contig1_All, CL3590.Contig2_All, CL3672.Contig4_All, CL3761.Contig1_All, CL4005.Contig2_All, CL4005.Contig3_All, CL4187.Contig1_All, CL4250.Contig2_All, CL4262.Contig2_All, CL4332.Contig1_All, CL4332.Contig2_All, CL440.Contig3_All, CL440.Contig5_All, CL440.Contig6_All, CL4454.Contig3_All, CL4596.Contig1_All, CL470.Contig1_All, CL4992.Contig1_All, CL503.Contig2_All, CL503.Contig3_All, CL503.Contig4_All, CL503.Contig5_All, CL503.Contig6_All, CL503.Contig8_All, CL531.Contig1_All, CL5352.Contig1_All, CL5352.Contig2_All, CL5468.Contig3_All, CL573.Contig1_All, CL636.Contig1_All, CL636.Contig2_All, CL642.Contig1_All, CL642.Contig2_All, CL644.Contig1_All, CL703.Contig2_All, CL703.Contig3_All, CL703.Contig5_All, CL703.Contig6_All, CL923.Contig1_All, CL923.Contig2_All, CL923.Contig3_All, CL940.Contig3_All, CL940.Contig5_All, Unigene10040_All, Unigene10058_All, Unigene10201_All, Unigene10202_All, Unigene10471_All, Unigene11289_All, Unigene11298_All, Unigene11300_All, Unigene1131_All, Unigene11345_All, Unigene11597_All, Unigene11598_All, Unigene11599_All, Unigene11623_All, Unigene11923_All, Unigene11935_All, Unigene12418_All, Unigene12476_All, Unigene1257_All, Unigene12627_All, Unigene12658_All, Unigene12684_All, Unigene12697_All, Unigene12719_All, Unigene12828_All, Unigene13092_All, Unigene136_All, Unigene15271_All, Unigene15824_All, Unigene1633_All, Unigene16435_All, Unigene16510_All, Unigene16716_All, Unigene16874_All, Unigene16976_All, Unigene1705_All, Unigene17116_All, Unigene17117_All, Unigene17279_All, Unigene17362_All, Unigene17398_All, Unigene17697_All, Unigene17718_All, Unigene17773_All, Unigene17777_All, Unigene17824_All, Unigene18076_All, Unigene18106_All, Unigene18173_All, Unigene18215_All, Unigene18378_All, Unigene18598_All, Unigene18645_All, Unigene19289_All, Unigene19364_All, Unigene19453_All, Unigene19647_All, Unigene19738_All, Unigene19745_All, Unigene19866_All, Unigene20065_All, Unigene2020_All, Unigene20299_All, Unigene2029_All, Unigene2032_All, Unigene2052_All, Unigene20530_All, Unigene2053_All, Unigene20625_All, Unigene210_All, Unigene237_All, Unigene2503_All, Unigene2514_All, Unigene2741_All, Unigene278_All, Unigene2980_All, Unigene3061_All, Unigene3187_All, Unigene3300_All, Unigene3328_All, Unigene3407_All, Unigene3659_All, Unigene3696_All, Unigene3779_All, Unigene3945_All, Unigene4052_All, Unigene4112_All, Unigene4161_All, Unigene4207_All, Unigene4269_All, Unigene4406_All, Unigene4532_All, Unigene4692_All, Unigene4920_All, Unigene500_All, Unigene58_All, Unigene5994_All, Unigene6013_All, Unigene6037_All, Unigene6273_All, Unigene6284_All, Unigene6896_All, Unigene6907_All, Unigene7015_All, Unigene7063_All, Unigene7096_All, Unigene7129_All, Unigene7829_All, Unigene7854_All, Unigene785_All, Unigene8009_All, Unigene8482_All, Unigene8621_All, Unigene8830_All, Unigene8959_All, Unigene9039_All, Unigene9062_All, Unigene9076_All, Unigene9200_All, Unigene93_All, Unigene9722_All, Unigene9733_All
4	<a href="#">Dilated cardiomyopathy</a>	

5	<a href="#">Focal adhesion</a>	<p>CL1011.Contig1_All, CL1011.Contig4_All, CL1055.Contig1_All, CL1055.Contig3_All, CL1055.Contig4_All, CL1055.Contig5_All, CL1055.Contig6_All, CL1055.Contig7_All, CL1066.Contig1_All, CL1066.Contig2_All, CL1066.Contig3_All, CL1068.Contig5_All, CL1092.Contig1_All, CL1099.Contig3_All, CL1120.Contig2_All, CL1147.Contig1_All, CL1147.Contig2_All, CL119.Contig10_All, CL119.Contig11_All, CL119.Contig3_All, CL119.Contig4_All, CL119.Contig8_All, CL119.Contig9_All, CL1202.Contig1_All, CL1202.Contig2_All, CL1355.Contig1_All, CL1436.Contig2_All, CL147.Contig6_All, CL1473.Contig1_All, CL1495.Contig1_All, CL1495.Contig2_All, CL1503.Contig3_All, CL1503.Contig4_All, CL1503.Contig5_All, CL1535.Contig3_All, CL1548.Contig2_All, CL1548.Contig3_All, CL156.Contig1_All, CL156.Contig3_All, CL156.Contig4_All, CL1563.Contig2_All, CL1566.Contig1_All, CL1566.Contig2_All, CL1718.Contig1_All, CL1718.Contig2_All, CL1795.Contig5_All, CL1803.Contig1_All, CL1807.Contig1_All, CL1807.Contig2_All, CL1843.Contig3_All, CL1874.Contig2_All, CL1890.Contig4_All, CL1954.Contig1_All, CL1954.Contig2_All, CL2009.Contig2_All, CL2039.Contig1_All, CL2061.Contig1_All, CL2066.Contig1_All, CL209.Contig1_All, CL209.Contig2_All, CL209.Contig3_All, CL209.Contig4_All, CL2099.Contig1_All, CL2182.Contig1_All, CL2182.Contig3_All, CL2182.Contig4_All, CL2224.Contig2_All, CL2224.Contig3_All, CL2224.Contig4_All, CL2252.Contig1_All, CL2252.Contig2_All, CL2252.Contig3_All, CL2297.Contig2_All, CL2331.Contig2_All, CL2331.Contig3_All, CL241.Contig1_All, CL241.Contig7_All, CL244.Contig2_All, CL2552.Contig3_All, CL257.Contig1_All, CL257.Contig2_All, CL2611.Contig1_All, CL2611.Contig2_All, CL2658.Contig1_All, CL2658.Contig2_All, CL271.Contig2_All, CL2722.Contig1_All, CL2833.Contig1_All, CL2927.Contig1_All, CL2927.Contig3_All, CL2952.Contig1_All, CL296.Contig16_All, CL3042.Contig1_All, CL3042.Contig3_All, CL305.Contig2_All, CL309.Contig2_All, CL309.Contig3_All, CL309.Contig4_All, CL3116.Contig2_All, CL3327.Contig1_All, CL3327.Contig2_All, CL3371.Contig1_All, CL3387.Contig1_All, CL3387.Contig2_All, CL3500.Contig1_All, CL3525.Contig1_All, CL3525.Contig2_All, CL3622.Contig2_All, CL367.Contig1_All, CL367.Contig2_All, CL367.Contig3_All, CL3689.Contig2_All, CL3797.Contig1_All, CL3797.Contig2_All, CL3823.Contig1_All, CL3823.Contig2_All, CL3879.Contig2_All, CL39.Contig1_All, CL39.Contig2_All, CL39.Contig3_All, CL39.Contig4_All, CL392.Contig1_All, CL392.Contig2_All, CL392.Contig3_All, CL400.Contig1_All, CL400.Contig2_All, CL4002.Contig1_All, CL4026.Contig1_All, CL4042.Contig1_All, CL4042.Contig2_All, CL4042.Contig3_All, CL4203.Contig3_All, CL4216.Contig1_All, CL4216.Contig2_All, CL4381.Contig1_All, CL4401.Contig2_All, CL4401.Contig3_All, CL4401.Contig4_All, CL4402.Contig1_All, CL4439.Contig2_All, CL4511.Contig1_All, CL4559.Contig2_All, CL4559.Contig3_All, CL4637.Contig1_All, CL4654.Contig2_All, CL4690.Contig1_All, CL4690.Contig2_All, CL470.Contig1_All, CL4736.Contig1_All, CL4736.Contig2_All, CL4787.Contig1_All, CL4844.Contig1_All, CL4844.Contig2_All, CL4862.Contig1_All, CL498.Contig2_All, CL498.Contig4_All, CL4992.Contig1_All, CL5048.Contig1_All, CL5061.Contig2_All, CL5115.Contig1_All, CL5162.Contig1_All, CL5162.Contig2_All, CL5212.Contig1_All, CL5212.Contig2_All, CL5221.Contig1_All, CL5222.Contig2_All, CL5239.Contig1_All, CL5246.Contig3_All, CL5268.Contig2_All, CL5268.Contig3_All, CL5330.Contig1_All, CL5330.Contig2_All, CL5361.Contig2_All, CL5361.Contig4_All, CL5373.Contig1_All, CL5373.Contig2_All, CL5391.Contig1_All, CL5391.Contig2_All, CL5464.Contig1_All, CL5464.Contig2_All, CL5464.Contig3_All, CL5468.Contig3_All, CL5469.Contig2_All, CL571.Contig2_All, CL577.Contig1_All, CL577.Contig2_All, CL695.Contig16_All, CL741.Contig2_All, CL748.Contig1_All, CL748.Contig3_All, CL80.Contig1_All, CL903.Contig1_All, CL916.Contig2_All, CL940.Contig3_All, CL940.Contig5_All, CL95.Contig1_All, CL970.Contig2_All, Unigene10012_All, Unigene10093_All, Unigene10095_All, Unigene10096_All, Unigene10123_All, Unigene10174_All, Unigene10200_All, Unigene10238_All, Unigene10254_All, Unigene10316_All, Unigene1040_All, Unigene10623_All, Unigene10723_All, Unigene10724_All, Unigene10779_All, Unigene10787_All, Unigene1096_All, Unigene10974_All, Unigene10983_All, Unigene10984_All, Unigene10991_All, Unigene11034_All, Unigene11097_All, Unigene11141_All, Unigene11160_All, Unigene11190_All, Unigene11203_All, Unigene11307_All, Unigene11337_All, Unigene11338_All, Unigene11358_All, Unigene11377_All, Unigene1137_All, Unigene11436_All, Unigene11447_All, Unigene11448_All, Unigene11469_All, Unigene11510_All, Unigene11511_All, Unigene11515_All, Unigene11538_All, Unigene11543_All, Unigene11544_All, Unigene11565_All, Unigene11576_All, Unigene11587_All, Unigene11588_All, Unigene11589_All, Unigene11590_All, Unigene11597_All, Unigene11598_All, Unigene11599_All, Unigene11628_All, Unigene11629_All, Unigene11648_All, Unigene11662_All, Unigene11672_All, Unigene11677_All, Unigene11687_All, Unigene1168_All, Unigene11797_All, Unigene11922_All, Unigene11985_All, Unigene12118_All, Unigene12125_All, Unigene12154_All, Unigene12155_All, Unigene12194_All, Unigene12210_All, Unigene12212_All, Unigene12435_All, Unigene12533_All, Unigene12537_All, Unigene1257_All, Unigene12684_All, Unigene12692_All, Unigene12710_All, Unigene12810_All, Unigene12974_All, Unigene13036_All, Unigene13092_All, Unigene13209_All, Unigene14133_All, Unigene1447_All, Unigene1479_All, Unigene1512_All, Unigene15513_All, Unigene15658_All, Unigene15840_All, Unigene16098_All, Unigene1614_All, Unigene1679_All, Unigene16965_All, Unigene16966_All, Unigene16994_All, Unigene17679_All, Unigene17728_All, Unigene17751_All, Unigene17815_All, Unigene17851_All, Unigene1792_All, Unigene1799_All, Unigene18178_All, Unigene18276_All, Unigene18317_All, Unigene18488_All, Unigene18496_All, Unigene1855_All, Unigene18598_All, Unigene18644_All, Unigene18873_All, Unigene18898_All, Unigene19237_All, Unigene1941_All, Unigene19426_All, Unigene19601_All, Unigene1974_All, Unigene19840_All, Unigene20111_All, Unigene20578_All, Unigene2067_All, Unigene20_All, Unigene21008_All, Unigene2145_All, Unigene214_All, Unigene2180_All, Unigene2190_All, Unigene220_All, Unigene2233_All, Unigene2251_All, Unigene2297_All, Unigene236_All, Unigene247_All, Unigene24_All, Unigene2503_All, Unigene2560_All, Unigene2741_All, Unigene2742_All, Unigene2749_All, Unigene278_All, Unigene28_All, Unigene3000_All, Unigene3063_All, Unigene3066_All, Unigene3070_All, Unigene3088_All, Unigene3123_All, Unigene3193_All, Unigene3261_All, Unigene3327_All, Unigene3316_All, Unigene3323_All, Unigene3346_All, Unigene3403_All, Unigene3471_All, Unigene352_All, Unigene3669_All, Unigene3889_All, Unigene3902_All, Unigene3945_All, Unigene3947_All, Unigene3964_All, Unigene4004_All, Unigene4022_All, Unigene4074_All, Unigene414_All, Unigene4207_All, Unigene4218_All, Unigene4418_All, Unigene4825_All, Unigene4922_All, Unigene4935_All, Unigene4970_All, Unigene5059_All, Unigene5088_All, Unigene5096_All, Unigene5108_All, Unigene5121_All, Unigene5169_All, Unigene5727_All, Unigene5799_All, Unigene579_All, Unigene5808_All, Unigene5813_All, Unigene5821_All, Unigene5889_All, Unigene5993_All, Unigene6059_All, Unigene6073_All, Unigene6076_All, Unigene6101_All, Unigene6283_All, Unigene6525_All, Unigene6655_All, Unigene6780_All, Unigene6886_All, Unigene6994_All, Unigene6999_All, Unigene7016_All, Unigene7029_All, Unigene7054_All, Unigene7063_All, Unigene7094_All, Unigene7100_All, Unigene7106_All, Unigene7136_All, Unigene7220_All, Unigene7280_All, Unigene7297_All, Unigene7431_All, Unigene7440_All, Unigene7534_All, Unigene7547_All, Unigene7560_All, Unigene7667_All, Unigene7704_All, Unigene7759_All, Unigene783_All, Unigene7993_All, Unigene8017_All, Unigene8046_All, Unigene8102_All, Unigene8179_All, Unigene8204_All, Unigene8231_All, Unigene8262_All, Unigene8324_All, Unigene8399_All, Unigene8514_All, Unigene8537_All, Unigene8562_All, Unigene8585_All, Unigene8615_All, Unigene8725_All, Unigene8747_All, Unigene8784_All, Unigene8933_All, Unigene8936_All, Unigene9014_All, Unigene9042_All, Unigene9050_All, Unigene9059_All, Unigene9125_All, Unigene9258_All, Unigene9284_All, Unigene936_All, Unigene9379_All, Unigene9611_All, Unigene9693_All, Unigene9719_All, Unigene9836_All, Unigene9877_All, Unigene9904_All, Unigene9988_All</p>
---	--------------------------------	---

CL1087.Contig2\_All, CL1087.Contig3\_All, CL1146.Contig2\_All, CL1146.Contig3\_All, CL1286.Contig2\_All, CL142.Contig1\_All, CL142.Contig2\_All, CL142.Contig5\_All, CL1581.Contig2\_All, CL1594.Contig1\_All, CL1798.Contig1\_All, CL1798.Contig2\_All, CL1823.Contig8\_All, CL1843.Contig3\_All, CL1995.Contig1\_All, CL1995.Contig2\_All, CL1995.Contig3\_All, CL2017.Contig4\_All, CL2017.Contig5\_All, CL2131.Contig4\_All, CL2131.Contig5\_All, CL2131.Contig6\_All, CL2131.Contig8\_All, CL2164.Contig2\_All, CL2253.Contig2\_All, CL2468.Contig1\_All, CL2468.Contig2\_All, CL2678.Contig1\_All, CL2678.Contig2\_All, CL2882.Contig1\_All, CL2882.Contig2\_All, CL2930.Contig5\_All, CL3019.Contig2\_All, CL3019.Contig3\_All, CL3019.Contig4\_All, CL3106.Contig1\_All, CL3135.Contig1\_All, CL3135.Contig2\_All, CL3135.Contig3\_All, CL3350.Contig1\_All, CL3350.Contig2\_All, CL345.Contig1\_All, CL3667.Contig1\_All, CL3667.Contig2\_All, CL3667.Contig3\_All, CL3730.Contig1\_All, CL3941.Contig1\_All, CL4304.Contig1\_All, CL4304.Contig2\_All, CL4365.Contig1\_All, CL4395.Contig1\_All, CL4509.Contig1\_All, CL4509.Contig2\_All, CL4521.Contig1\_All, CL4521.Contig2\_All, CL4521.Contig3\_All, CL4521.Contig5\_All, CL4628.Contig1\_All, CL4663.Contig1\_All, CL4872.Contig1\_All, CL4872.Contig2\_All, CL4881.Contig2\_All, CL4918.Contig1\_All, CL5012.Contig1\_All, CL5064.Contig2\_All, CL5078.Contig12\_All, CL5078.Contig8\_All, CL5260.Contig1\_All, CL527.Contig2\_All, CL527.Contig3\_All, CL5299.Contig1\_All, CL5337.Contig2\_All, CL5399.Contig1\_All, CL5399.Contig2\_All, CL691.Contig1\_All, CL772.Contig1\_All, CL772.Contig2\_All, CL823.Contig1\_All, CL851.Contig3\_All, CL870.Contig4\_All, CL870.Contig8\_All, CL870.Contig9\_All, CL898.Contig1\_All, CL898.Contig2\_All, CL962.Contig3\_All, Unigene10006\_All, Unigene10037\_All, Unigene10040\_All, Unigene10073\_All, Unigene10338\_All, Unigene10373\_All, Unigene10471\_All, Unigene10570\_All, Unigene10574\_All, Unigene10674\_All, Unigene10675\_All, Unigene10716\_All, Unigene10839\_All, Unigene10846\_All, Unigene10849\_All, Unigene10856\_All, Unigene10913\_All, Unigene10919\_All, Unigene10962\_All, Unigene10968\_All, Unigene10975\_All, Unigene10988\_All, Unigene10989\_All, Unigene11009\_All, Unigene11010\_All, Unigene11028\_All, Unigene11046\_All, Unigene11047\_All, Unigene11054\_All, Unigene11074\_All, Unigene11103\_All, Unigene11104\_All, Unigene11107\_All, Unigene11108\_All, Unigene11109\_All, Unigene11136\_All, Unigene11148\_All, Unigene11149\_All, Unigene11158\_All, Unigene11404\_All, Unigene11415\_All, Unigene11440\_All, Unigene11445\_All, Unigene11450\_All, Unigene11465\_All, Unigene11494\_All, Unigene11534\_All, Unigene11560\_All, Unigene11561\_All, Unigene11568\_All, Unigene11613\_All, Unigene11614\_All, Unigene11724\_All, Unigene11756\_All, Unigene11786\_All, Unigene11792\_All, Unigene11796\_All, Unigene11802\_All, Unigene11806\_All, Unigene11809\_All, Unigene11819\_All, Unigene11832\_All, Unigene11833\_All, Unigene11836\_All, Unigene11851\_All, Unigene11853\_All, Unigene11864\_All, Unigene11868\_All, Unigene11870\_All, Unigene11871\_All, Unigene11898\_All, Unigene11904\_All, Unigene11909\_All, Unigene11912\_All, Unigene11918\_All, Unigene11921\_All, Unigene11922\_All, Unigene11926\_All, Unigene11968\_All, Unigene12004\_All, Unigene12013\_All, Unigene12018\_All, Unigene12051\_All, Unigene12065\_All, Unigene12067\_All, Unigene12075\_All, Unigene12135\_All, Unigene12162\_All, Unigene12188\_All, Unigene12207\_All, Unigene12232\_All, Unigene12256\_All, Unigene12259\_All, Unigene12279\_All, Unigene12286\_All, Unigene12315\_All, Unigene12384\_All, Unigene12407\_All, Unigene12437\_All, Unigene12502\_All, Unigene12512\_All, Unigene12602\_All, Unigene12719\_All, Unigene12800\_All, Unigene12812\_All, Unigene12873\_All, Unigene12912\_All, Unigene12917\_All, Unigene12966\_All, Unigene13177\_All, Unigene13362\_All, Unigene13422\_All, Unigene13498\_All, Unigene13638\_All, Unigene13853\_All, Unigene1417\_All, Unigene14208\_All, Unigene1515\_All, Unigene15327\_All, Unigene15384\_All, Unigene1544\_All, Unigene15629\_All, Unigene15769\_All, Unigene15950\_All, Unigene16204\_All, Unigene16218\_All, Unigene16290\_All, Unigene1634\_All, Unigene16549\_All, Unigene16599\_All, Unigene16616\_All, Unigene16660\_All, Unigene16672\_All, Unigene16761\_All, Unigene16769\_All, Unigene16807\_All, Unigene17278\_All, Unigene17406\_All, Unigene17468\_All, Unigene17618\_All, Unigene17702\_All, Unigene17865\_All, Unigene18145\_All, Unigene18358\_All, Unigene1843\_All, Unigene18495\_All, Unigene18538\_All, Unigene18539\_All, Unigene18666\_All, Unigene18993\_All, Unigene19148\_All, Unigene19218\_All, Unigene19351\_All, Unigene19388\_All, Unigene19418\_All, Unigene19523\_All, Unigene19555\_All, Unigene19844\_All, Unigene20025\_All, Unigene20152\_All, Unigene2032\_All, Unigene21092\_All, Unigene21282\_All, Unigene2209\_All, Unigene236\_All, Unigene2380\_All, Unigene247\_All, Unigene2626\_All, Unigene2835\_All, Unigene314\_All, Unigene3691\_All, Unigene3945\_All, Unigene3996\_All, Unigene4013\_All, Unigene4053\_All, Unigene4070\_All, Unigene4510\_All, Unigene4581\_All, Unigene4940\_All, Unigene5065\_All, Unigene5203\_All, Unigene5257\_All, Unigene5605\_All, Unigene5675\_All, Unigene6309\_All, Unigene6369\_All, Unigene6605\_All, Unigene661\_All, Unigene6791\_All, Unigene7049\_All, Unigene7205\_All, Unigene7297\_All, Unigene7387\_All, Unigene7667\_All, Unigene7799\_All, Unigene8107\_All, Unigene812\_All, Unigene8221\_All, Unigene8347\_All, Unigene8422\_All, Unigene8621\_All, Unigene8784\_All, Unigene883\_All, Unigene9282\_All, Unigene9312\_All, Unigene9437\_All, Unigene9663\_All, Unigene9664\_All, Unigene9995\_All, Unigene9996\_All

7

[Huntington's disease](#)

CL1146.Contig2\_All, CL1146.Contig3\_All, CL1594.Contig1\_All, CL1798.Contig1\_All, CL1798.Contig2\_All, CL1810.Contig1\_All, CL1810.Contig2\_All, CL1991.Contig2\_All, CL1991.Contig3\_All, CL1991.Contig4\_All, CL1995.Contig1\_All, CL1995.Contig2\_All, CL1995.Contig3\_All, CL2019.Contig1\_All, CL2019.Contig2\_All, CL2164.Contig2\_All, CL2170.Contig2\_All, CL2170.Contig5\_All, CL2678.Contig1\_All, CL2678.Contig2\_All, CL2848.Contig4\_All, CL2882.Contig1\_All, CL2882.Contig2\_All, CL2930.Contig5\_All, CL3019.Contig2\_All, CL3019.Contig3\_All, CL3019.Contig4\_All, CL3135.Contig1\_All, CL3135.Contig2\_All, CL3135.Contig3\_All, CL3200.Contig2\_All, CL3420.Contig1\_All, CL3664.Contig1\_All, CL3664.Contig2\_All, CL3730.Contig1\_All, CL3920.Contig2\_All, CL4105.Contig2\_All, CL4304.Contig1\_All, CL4304.Contig2\_All, CL4365.Contig1\_All, CL4555.Contig1\_All, CL4663.Contig1\_All, CL475.Contig4\_All, CL4872.Contig1\_All, CL4872.Contig2\_All, CL4881.Contig2\_All, CL5012.Contig1\_All, CL5078.Contig12\_All, CL5078.Contig8\_All, CL5098.Contig2\_All, CL527.Contig2\_All, CL527.Contig3\_All, CL5299.Contig1\_All, CL5399.Contig1\_All, CL5399.Contig2\_All, CL5433.Contig2\_All, CL598.Contig1\_All, CL598.Contig2\_All, CL691.Contig1\_All, CL851.Contig3\_All, CL870.Contig4\_All, CL870.Contig8\_All, CL870.Contig9\_All, CL962.Contig3\_All, Unigene10037\_All, Unigene10073\_All, Unigene10338\_All, Unigene10570\_All, Unigene10674\_All, Unigene10675\_All, Unigene10716\_All, Unigene10817\_All, Unigene10839\_All, Unigene10846\_All, Unigene10849\_All, Unigene10856\_All, Unigene10887\_All, Unigene10913\_All, Unigene10919\_All, Unigene10948\_All, Unigene10962\_All, Unigene10968\_All, Unigene10975\_All, Unigene10988\_All, Unigene10989\_All, Unigene11009\_All, Unigene11010\_All, Unigene11028\_All, Unigene11046\_All, Unigene11047\_All, Unigene11074\_All, Unigene11103\_All, Unigene11104\_All, Unigene11107\_All, Unigene11108\_All, Unigene11109\_All, Unigene11136\_All, Unigene11148\_All, Unigene11149\_All, Unigene11158\_All, Unigene11404\_All, Unigene11412\_All, Unigene11415\_All, Unigene11422\_All, Unigene11440\_All, Unigene11445\_All, Unigene11450\_All, Unigene11465\_All, Unigene11494\_All, Unigene11534\_All, Unigene11568\_All, Unigene11613\_All, Unigene11614\_All, Unigene11724\_All, Unigene11756\_All, Unigene11786\_All, Unigene11792\_All, Unigene11796\_All, Unigene11802\_All, Unigene11806\_All, Unigene11809\_All, Unigene11819\_All, Unigene11832\_All, Unigene11833\_All, Unigene11836\_All, Unigene11851\_All, Unigene11853\_All, Unigene11860\_All, Unigene11864\_All, Unigene11868\_All, Unigene11870\_All, Unigene11871\_All, Unigene11898\_All, Unigene11904\_All, Unigene11909\_All, Unigene11912\_All, Unigene11918\_All, Unigene11921\_All, Unigene11926\_All, Unigene11935\_All, Unigene11968\_All, Unigene12004\_All, Unigene12013\_All, Unigene12017\_All, Unigene12018\_All, Unigene12051\_All, Unigene12060\_All, Unigene12065\_All, Unigene12067\_All, Unigene12075\_All, Unigene12080\_All, Unigene12096\_All, Unigene12117\_All, Unigene12135\_All, Unigene12162\_All, Unigene12175\_All, Unigene12186\_All, Unigene12188\_All, Unigene12207\_All, Unigene12232\_All, Unigene12256\_All, Unigene12279\_All, Unigene12286\_All, Unigene12331\_All, Unigene12384\_All, Unigene12437\_All, Unigene12479\_All, Unigene12488\_All, Unigene12502\_All, Unigene12512\_All, Unigene12602\_All, Unigene1278\_All, Unigene12800\_All, Unigene12812\_All, Unigene12873\_All, Unigene12912\_All, Unigene12917\_All, Unigene12966\_All, Unigene13177\_All, Unigene13225\_All, Unigene13284\_All, Unigene13422\_All, Unigene13498\_All, Unigene13638\_All, Unigene13978\_All, Unigene1417\_All, Unigene1459\_All, Unigene1515\_All, Unigene15327\_All, Unigene15384\_All, Unigene1544\_All, Unigene15629\_All, Unigene15827\_All, Unigene15855\_All, Unigene15950\_All, Unigene16204\_All, Unigene16218\_All, Unigene1634\_All, Unigene16538\_All, Unigene16599\_All, Unigene16616\_All, Unigene1663\_All, Unigene16660\_All, Unigene16672\_All, Unigene16761\_All, Unigene16807\_All, Unigene17278\_All, Unigene17406\_All, Unigene17468\_All, Unigene17478\_All, Unigene17618\_All, Unigene17674\_All, Unigene17675\_All, Unigene17702\_All, Unigene17865\_All, Unigene18145\_All, Unigene18284\_All, Unigene18358\_All, Unigene1843\_All, Unigene18538\_All, Unigene18539\_All, Unigene18950\_All, Unigene18993\_All, Unigene19116\_All, Unigene19148\_All, Unigene19218\_All, Unigene19288\_All, Unigene19351\_All, Unigene19388\_All, Unigene19418\_All, Unigene19523\_All, Unigene19555\_All, Unigene19880\_All, Unigene20025\_All, Unigene21092\_All, Unigene21282\_All, Unigene2209\_All, Unigene236\_All, Unigene2380\_All, Unigene2513\_All, Unigene2570\_All, Unigene2626\_All, Unigene2760\_All, Unigene2835\_All, Unigene294\_All, Unigene314\_All, Unigene3241\_All, Unigene3419\_All, Unigene3691\_All, Unigene4053\_All, Unigene4070\_All, Unigene4162\_All, Unigene4251\_All, Unigene4581\_All, Unigene5179\_All, Unigene5203\_All, Unigene5245\_All, Unigene54\_All, Unigene5589\_All, Unigene5605\_All, Unigene5716\_All, Unigene5745\_All, Unigene5781\_All, Unigene6242\_All, Unigene6309\_All, Unigene6369\_All, Unigene6605\_All, Unigene661\_All, Unigene7049\_All, Unigene7205\_All, Unigene7387\_All, Unigene7737\_All, Unigene7751\_All, Unigene7799\_All, Unigene8002\_All, Unigene807\_All, Unigene8422\_All, Unigene8605\_All, Unigene883\_All, Unigene9039\_All, Unigene9282\_All, Unigene9312\_All, Unigene9437\_All, Unigene9663\_All, Unigene9664\_All, Unigene9989\_All, Unigene9995\_All, Unigene9996\_All

8

[Cardiac muscle contraction](#)

CL1075.Contig3\_All, CL1087.Contig2\_All, CL1087.Contig3\_All, CL1141.Contig2\_All, CL156.Contig4\_All, CL1594.Contig1\_All, CL1687.Contig4\_All, CL1798.Contig1\_All, CL1798.Contig2\_All, CL2137.Contig1\_All, CL2137.Contig2\_All, CL2265.Contig1\_All, CL2265.Contig2\_All, CL2474.Contig2\_All, CL2904.Contig1\_All, CL2904.Contig2\_All, CL3011.Contig1\_All, CL3019.Contig2\_All, CL3019.Contig3\_All, CL3019.Contig4\_All, CL3046.Contig1\_All, CL3092.Contig1\_All, CL3092.Contig2\_All, CL3135.Contig1\_All, CL3135.Contig2\_All, CL3135.Contig3\_All, CL3260.Contig1\_All, CL3260.Contig2\_All, CL3260.Contig3\_All, CL3260.Contig4\_All, CL3260.Contig5\_All, CL3260.Contig7\_All, CL3295.Contig1\_All, CL3297.Contig1\_All, CL3297.Contig2\_All, CL3347.Contig1\_All, CL3347.Contig2\_All, CL349.Contig12\_All, CL349.Contig3\_All, CL349.Contig5\_All, CL3543.Contig2\_All, CL3543.Contig3\_All, CL3543.Contig4\_All, CL3672.Contig4\_All, CL3761.Contig1\_All, CL3776.Contig2\_All, CL41.Contig3\_All, CL41.Contig4\_All, CL41.Contig8\_All, CL4187.Contig1\_All, CL4250.Contig2\_All, CL4304.Contig1\_All, CL4304.Contig2\_All, CL4332.Contig1\_All, CL4332.Contig2\_All, CL4454.Contig3\_All, CL4596.Contig1\_All, CL4872.Contig1\_All, CL4872.Contig2\_All, CL5012.Contig1\_All, CL503.Contig2\_All, CL503.Contig3\_All, CL503.Contig4\_All, CL503.Contig5\_All, CL503.Contig6\_All, CL503.Contig8\_All, CL531.Contig1\_All, CL573.Contig1\_All, CL642.Contig1\_All, CL642.Contig2\_All, CL644.Contig1\_All, CL703.Contig2\_All, CL703.Contig3\_All, CL703.Contig5\_All, CL703.Contig6\_All, CL923.Contig1\_All, CL923.Contig2\_All, CL923.Contig3\_All, CL962.Contig3\_All, Unigene10037\_All, Unigene10040\_All, Unigene10201\_All, Unigene10202\_All, Unigene10338\_All, Unigene10471\_All, Unigene10594\_All, Unigene10674\_All, Unigene10675\_All, Unigene10856\_All, Unigene10913\_All, Unigene10988\_All, Unigene10989\_All, Unigene11107\_All, Unigene11136\_All, Unigene11148\_All, Unigene11149\_All, Unigene11158\_All, Unigene11289\_All, Unigene11298\_All, Unigene11300\_All, Unigene1131\_All, Unigene11345\_All, Unigene11404\_All, Unigene11415\_All, Unigene11445\_All, Unigene11480\_All, Unigene11482\_All, Unigene11483\_All, Unigene11494\_All, Unigene11534\_All, Unigene11568\_All, Unigene11756\_All, Unigene11792\_All, Unigene11796\_All, Unigene11802\_All, Unigene11806\_All, Unigene11819\_All, Unigene11833\_All, Unigene11853\_All, Unigene11923\_All, Unigene11935\_All, Unigene12067\_All, Unigene12279\_All, Unigene12418\_All, Unigene12476\_All, Unigene12658\_All, Unigene12697\_All, Unigene12719\_All, Unigene12812\_All, Unigene12828\_All, Unigene12873\_All, Unigene13638\_All, Unigene1515\_All, Unigene15271\_All, Unigene15384\_All, Unigene15950\_All, Unigene16218\_All, Unigene1633\_All, Unigene1634\_All, Unigene16435\_All, Unigene16510\_All, Unigene16616\_All, Unigene16716\_All, Unigene16807\_All, Unigene16874\_All, Unigene16976\_All, Unigene1705\_All, Unigene17117\_All, Unigene17278\_All, Unigene17362\_All, Unigene17398\_All, Unigene17406\_All, Unigene17468\_All, Unigene17618\_All, Unigene17697\_All, Unigene17718\_All, Unigene17773\_All, Unigene1777\_All, Unigene17824\_All, Unigene18106\_All, Unigene18145\_All, Unigene18215\_All, Unigene18358\_All, Unigene18378\_All, Unigene18538\_All, Unigene18539\_All, Unigene18645\_All, Unigene19289\_All, Unigene19351\_All, Unigene19364\_All, Unigene19388\_All, Unigene19418\_All, Unigene19453\_All, Unigene19647\_All, Unigene19745\_All, Unigene20065\_All, Unigene20299\_All, Unigene2032\_All, Unigene2052\_All, Unigene20530\_All, Unigene2053\_All, Unigene20625\_All, Unigene210\_All, Unigene237\_All, Unigene2514\_All, Unigene3010\_All, Unigene3300\_All, Unigene3328\_All, Unigene3659\_All, Unigene3691\_All, Unigene3696\_All, Unigene4161\_All, Unigene4269\_All, Unigene4323\_All, Unigene4692\_All, Unigene4920\_All, Unigene500\_All, Unigene5724\_All, Unigene5994\_All, Unigene6013\_All, Unigene6037\_All, Unigene6215\_All, Unigene6273\_All, Unigene6369\_All, Unigene6605\_All, Unigene6896\_All, Unigene6907\_All, Unigene7063\_All, Unigene7129\_All, Unigene7206\_All, Unigene7799\_All, Unigene7829\_All, Unigene7854\_All, Unigene785\_All, Unigene8009\_All, Unigene8621\_All, Unigene9039\_All, Unigene9076\_All, Unigene9163\_All, Unigene9282\_All, Unigene9663\_All, Unigene9722\_All

9	<a href="#">Hypertrophic cardiomyopathy (HCM)</a> <p>CL1075.Contig3_All, CL1079.Contig4_All, CL1087.Contig2_All, CL1087.Contig3_All, CL1132.Contig1_All, CL1132.Contig2_All, CL1141.Contig2_All, CL1355.Contig1_All, CL156.Contig1_All, CL156.Contig3_All, CL156.Contig4_All, CL1687.Contig4_All, CL1698.Contig2_All, CL1704.Contig1_All, CL1704.Contig2_All, CL1803.Contig1_All, CL2265.Contig1_All, CL2265.Contig2_All, CL2331.Contig2_All, CL2331.Contig3_All, CL2517.Contig4_All, CL2843.Contig2_All, CL2904.Contig1_All, CL2904.Contig2_All, CL3011.Contig1_All, CL3046.Contig1_All, CL3092.Contig1_All, CL3092.Contig2_All, CL3112.Contig3_All, CL3260.Contig1_All, CL3260.Contig2_All, CL3260.Contig3_All, CL3260.Contig4_All, CL3260.Contig5_All, CL3260.Contig7_All, CL3295.Contig1_All, CL3297.Contig1_All, CL3297.Contig2_All, CL3347.Contig1_All, CL3347.Contig2_All, CL3428.Contig1_All, CL3428.Contig2_All, CL3442.Contig1_All, CL349.Contig12_All, CL349.Contig3_All, CL349.Contig5_All, CL3543.Contig2_All, CL3543.Contig3_All, CL3543.Contig4_All, CL3554.Contig1_All, CL3590.Contig2_All, CL3672.Contig4_All, CL3761.Contig1_All, CL408.Contig1_All, CL408.Contig3_All, CL408.Contig4_All, CL4187.Contig1_All, CL4250.Contig2_All, CL4332.Contig1_All, CL4332.Contig2_All, CL4454.Contig3_All, CL4596.Contig1_All, CL470.Contig1_All, CL4992.Contig1_All, CL503.Contig2_All, CL503.Contig3_All, CL503.Contig4_All, CL503.Contig5_All, CL503.Contig6_All, CL503.Contig8_All, CL531.Contig1_All, CL5352.Contig1_All, CL5352.Contig2_All, CL5468.Contig3_All, CL573.Contig1_All, CL636.Contig1_All, CL636.Contig2_All, CL642.Contig1_All, CL642.Contig2_All, CL644.Contig1_All, CL703.Contig2_All, CL703.Contig3_All, CL703.Contig5_All, CL703.Contig6_All, CL923.Contig1_All, CL923.Contig2_All, CL923.Contig3_All, Unigene10040_All, Unigene10201_All, Unigene10202_All, Unigene10471_All, Unigene11289_All, Unigene11298_All, Unigene11300_All, Unigene1131_All, Unigene11345_All, Unigene11597_All, Unigene11598_All, Unigene11599_All, Unigene11623_All, Unigene11923_All, Unigene11935_All, Unigene12418_All, Unigene12476_All, Unigene1257_All, Unigene12627_All, Unigene12658_All, Unigene12684_All, Unigene12697_All, Unigene12719_All, Unigene12828_All, Unigene13092_All, Unigene136_All, Unigene15271_All, Unigene15824_All, Unigene1633_All, Unigene16435_All, Unigene16510_All, Unigene16716_All, Unigene16874_All, Unigene16976_All, Unigene1705_All, Unigene17116_All, Unigene17117_All, Unigene17279_All, Unigene17362_All, Unigene17398_All, Unigene17697_All, Unigene17718_All, Unigene17773_All, Unigene1777_All, Unigene17824_All, Unigene18076_All, Unigene18106_All, Unigene18173_All, Unigene18215_All, Unigene18378_All, Unigene18598_All, Unigene18645_All, Unigene19289_All, Unigene19364_All, Unigene19453_All, Unigene19647_All, Unigene19738_All, Unigene19745_All, Unigene19866_All, Unigene20065_All, Unigene2020_All, Unigene20299_All, Unigene2032_All, Unigene2052_All, Unigene20530_All, Unigene2053_All, Unigene20625_All, Unigene210_All, Unigene237_All, Unigene2503_All, Unigene2514_All, Unigene2741_All, Unigene278_All, Unigene2980_All, Unigene3061_All, Unigene3187_All, Unigene3300_All, Unigene3328_All, Unigene3407_All, Unigene3659_All, Unigene3696_All, Unigene3945_All, Unigene4052_All, Unigene4161_All, Unigene4207_All, Unigene4269_All, Unigene4406_All, Unigene4692_All, Unigene4920_All, Unigene500_All, Unigene5722_All, Unigene58_All, Unigene5994_All, Unigene6013_All, Unigene6037_All, Unigene6273_All, Unigene6284_All, Unigene6896_All, Unigene6907_All, Unigene7015_All, Unigene7063_All, Unigene7096_All, Unigene7129_All, Unigene7829_All, Unigene7854_All, Unigene785_All, Unigene8009_All, Unigene8482_All, Unigene8621_All, Unigene8830_All, Unigene8959_All, Unigene9039_All, Unigene9062_All, Unigene9076_All, Unigene9200_All, Unigene9722_All</p>
10	<a href="#">Viral myocarditis</a> <p>CL1046.Contig1_All, CL1046.Contig2_All, CL1046.Contig3_All, CL1075.Contig3_All, CL1079.Contig4_All, CL1141.Contig2_All, CL1355.Contig1_All, CL1535.Contig3_All, CL156.Contig1_All, CL156.Contig3_All, CL156.Contig4_All, CL1687.Contig4_All, CL1803.Contig1_All, CL2265.Contig1_All, CL2265.Contig2_All, CL2517.Contig4_All, CL257.Contig1_All, CL257.Contig2_All, CL2882.Contig1_All, CL2882.Contig2_All, CL2904.Contig1_All, CL2904.Contig2_All, CL3011.Contig1_All, CL3046.Contig1_All, CL3092.Contig1_All, CL3092.Contig2_All, CL3260.Contig1_All, CL3260.Contig2_All, CL3260.Contig3_All, CL3260.Contig4_All, CL3260.Contig5_All, CL3260.Contig7_All, CL3295.Contig1_All, CL3297.Contig1_All, CL3297.Contig2_All, CL3347.Contig1_All, CL3347.Contig2_All, CL3442.Contig1_All, CL3543.Contig2_All, CL3543.Contig3_All, CL3543.Contig4_All, CL3554.Contig1_All, CL3672.Contig4_All, CL3761.Contig1_All, CL4187.Contig1_All, CL4250.Contig2_All, CL4454.Contig3_All, CL4596.Contig1_All, CL470.Contig1_All, CL4992.Contig1_All, CL503.Contig2_All, CL503.Contig3_All, CL503.Contig4_All, CL503.Contig5_All, CL503.Contig6_All, CL503.Contig8_All, CL5352.Contig1_All, CL5352.Contig2_All, CL5468.Contig3_All, CL573.Contig1_All, CL644.Contig1_All, CL923.Contig1_All, CL923.Contig2_All, CL923.Contig3_All, Unigene10201_All, Unigene10202_All, Unigene11289_All, Unigene11298_All, Unigene11300_All, Unigene1131_All, Unigene11597_All, Unigene11598_All, Unigene11599_All, Unigene11724_All, Unigene11869_All, Unigene11935_All, Unigene12188_All, Unigene12418_All, Unigene12658_All, Unigene12684_All, Unigene12697_All, Unigene12828_All, Unigene13092_All, Unigene136_All, Unigene15271_All, Unigene15824_All, Unigene1633_All, Unigene16435_All, Unigene16510_All, Unigene16716_All, Unigene16874_All, Unigene16976_All, Unigene1705_All, Unigene17117_All, Unigene17362_All, Unigene17702_All, Unigene1777_All, Unigene17824_All, Unigene18106_All, Unigene18215_All, Unigene18378_All, Unigene18598_All, Unigene18645_All, Unigene19289_All, Unigene19364_All, Unigene19453_All, Unigene19647_All, Unigene19745_All, Unigene198_All, Unigene20065_All, Unigene20260_All, Unigene20299_All, Unigene2052_All, Unigene20530_All, Unigene2053_All, Unigene210_All, Unigene237_All, Unigene2503_All, Unigene2514_All, Unigene2741_All, Unigene278_All, Unigene3187_All, Unigene3328_All, Unigene3659_All, Unigene3696_All, Unigene4161_All, Unigene4269_All, Unigene4581_All, Unigene4692_All, Unigene4920_All, Unigene500_All, Unigene5092_All, Unigene5994_All, Unigene6013_All, Unigene6014_All, Unigene6037_All, Unigene6273_All, Unigene6896_All, Unigene6907_All, Unigene7063_All, Unigene7096_All, Unigene7129_All, Unigene7829_All, Unigene7854_All, Unigene785_All, Unigene7983_All, Unigene8009_All, Unigene8933_All, Unigene9039_All, Unigene9062_All, Unigene9076_All, Unigene9722_All</p>



11	<a href="#">ECM-receptor interaction</a>	CL1011.Contig1_All, CL1011.Contig4_All, CL1055.Contig1_All, CL1055.Contig3_All, CL1055.Contig4_All, CL1055.Contig5_All, CL1055.Contig6_All, CL1055.Contig7_All, CL1062.Contig2_All, CL1079.Contig4_All, CL1092.Contig1_All, CL1147.Contig1_All, CL1147.Contig2_All, CL1202.Contig1_All, CL1202.Contig2_All, CL1370.Contig4_All, CL1436.Contig2_All, CL1473.Contig1_All, CL1495.Contig1_All, CL1495.Contig2_All, CL1566.Contig1_All, CL1566.Contig2_All, CL1718.Contig1_All, CL1718.Contig2_All, CL1890.Contig4_All, CL2009.Contig2_All, CL209.Contig1_All, CL209.Contig2_All, CL209.Contig3_All, CL209.Contig4_All, CL2099.Contig1_All, CL2252.Contig1_All, CL2252.Contig2_All, CL2252.Contig3_All, CL2265.Contig1_All, CL2265.Contig2_All, CL2297.Contig2_All, CL2331.Contig2_All, CL2331.Contig3_All, CL2517.Contig4_All, CL2611.Contig1_All, CL2611.Contig2_All, CL2927.Contig1_All, CL2927.Contig3_All, CL2952.Contig1_All, CL3327.Contig1_All, CL3327.Contig2_All, CL3371.Contig1_All, CL3387.Contig1_All, CL3387.Contig2_All, CL3442.Contig1_All, CL3797.Contig1_All, CL3797.Contig2_All, CL3879.Contig2_All, CL4026.Contig1_All, CL4042.Contig1_All, CL4042.Contig2_All, CL4042.Contig3_All, CL4087.Contig1_All, CL4401.Contig2_All, CL4401.Contig3_All, CL4401.Contig4_All, CL4511.Contig1_All, CL4654.Contig2_All, CL4690.Contig1_All, CL4690.Contig2_All, CL470.Contig1_All, CL4844.Contig1_All, CL4844.Contig2_All, CL498.Contig2_All, CL498.Contig4_All, CL4992.Contig1_All, CL5048.Contig1_All, CL5221.Contig1_All, CL5222.Contig2_All, CL5268.Contig2_All, CL5268.Contig3_All, CL5373.Contig1_All, CL5373.Contig2_All, CL5394.Contig2_All, CL5464.Contig1_All, CL5464.Contig2_All, CL5464.Contig3_All, CL577.Contig1_All, CL577.Contig2_All, CL80.Contig1_All, CL986.Contig2_All, Unigene10012_All, Unigene10093_All, Unigene10095_All, Unigene10096_All, Unigene10123_All, Unigene10200_All, Unigene10238_All, Unigene10254_All, Unigene10316_All, Unigene1040_All, Unigene10623_All, Unigene10723_All, Unigene10724_All, Unigene10779_All, Unigene10787_All, Unigene1096_All, Unigene10974_All, Unigene10983_All, Unigene10984_All, Unigene10991_All, Unigene11034_All, Unigene11097_All, Unigene11141_All, Unigene11160_All, Unigene11190_All, Unigene11203_All, Unigene11337_All, Unigene11338_All, Unigene11358_All, Unigene11377_All, Unigene11436_All, Unigene11447_All, Unigene11448_All, Unigene11469_All, Unigene11510_All, Unigene11511_All, Unigene11515_All, Unigene11538_All, Unigene11543_All, Unigene11544_All, Unigene11565_All, Unigene11576_All, Unigene11587_All, Unigene11588_All, Unigene11589_All, Unigene11590_All, Unigene11629_All, Unigene11648_All, Unigene11662_All, Unigene11672_All, Unigene11687_All, Unigene11797_All, Unigene11985_All, Unigene12118_All, Unigene12125_All, Unigene12154_All, Unigene12155_All, Unigene12185_All, Unigene12194_All, Unigene12210_All, Unigene12212_All, Unigene12435_All, Unigene12533_All, Unigene12537_All, Unigene12692_All, Unigene12710_All, Unigene12974_All, Unigene14133_All, Unigene15320_All, Unigene15321_All, Unigene15367_All, Unigene15513_All, Unigene15658_All, Unigene15824_All, Unigene15840_All, Unigene1614_All, Unigene16906_All, Unigene16965_All, Unigene16966_All, Unigene17324_All, Unigene17679_All, Unigene17728_All, Unigene17851_All, Unigene1792_All, Unigene1799_All, Unigene18488_All, Unigene18496_All, Unigene19237_All, Unigene19426_All, Unigene19840_All, Unigene20073_All, Unigene20_All, Unigene2105_All, Unigene2180_All, Unigene2190_All, Unigene2251_All, Unigene2297_All, Unigene2503_All, Unigene2560_All, Unigene28_All, Unigene3000_All, Unigene3063_All, Unigene3066_All, Unigene3123_All, Unigene3193_All, Unigene3261_All, Unigene3316_All, Unigene3323_All, Unigene3324_All, Unigene3346_All, Unigene3403_All, Unigene352_All, Unigene3669_All, Unigene3889_All, Unigene3902_All, Unigene3945_All, Unigene3947_All, Unigene3964_All, Unigene4004_All, Unigene4074_All, Unigene414_All, Unigene4207_All, Unigene4218_All, Unigene4418_All, Unigene4757_All, Unigene4825_All, Unigene4922_All, Unigene5059_All, Unigene5096_All, Unigene5108_All, Unigene5121_All, Unigene5169_All, Unigene5799_All, Unigene579_All, Unigene5889_All, Unigene6076_All, Unigene6780_All, Unigene6886_All, Unigene690_All, Unigene7029_All, Unigene7054_All, Unigene7094_All, Unigene7100_All, Unigene7106_All, Unigene7280_All, Unigene7353_All, Unigene7431_All, Unigene7440_All, Unigene7534_All, Unigene7560_All, Unigene7836_All, Unigene8102_All, Unigene8179_All, Unigene8204_All, Unigene8231_All, Unigene8262_All, Unigene8324_All, Unigene8399_All, Unigene8514_All, Unigene8537_All, Unigene8562_All, Unigene8915_All, Unigene8936_All, Unigene9258_All, Unigene9284_All, Unigene936_All, Unigene9611_All, Unigene9988_All
----	--	---

CL1075.Contig3\_All, CL1141.Contig2\_All, CL128.Contig10\_All, CL1355.Contig1\_All, CL1503.Contig3\_All, CL1503.Contig4\_All, CL1503.Contig5\_All, CL156.Contig1\_All, CL156.Contig3\_All, CL156.Contig4\_All, CL1687.Contig4\_All, CL1803.Contig1\_All, CL1929.Contig5\_All, CL1929.Contig6\_All, CL2034.Contig1\_All, CL2034.Contig2\_All, CL2085.Contig1\_All, CL2182.Contig1\_All, CL2182.Contig3\_All, CL2182.Contig4\_All, CL2265.Contig1\_All, CL2265.Contig2\_All, CL2552.Contig3\_All, CL2614.Contig10\_All, CL2614.Contig11\_All, CL2614.Contig12\_All, CL2614.Contig4\_All, CL271.Contig2\_All, CL2791.Contig2\_All, CL2873.Contig1\_All, CL2873.Contig2\_All, CL2904.Contig1\_All, CL2904.Contig2\_All, CL2909.Contig1\_All, CL2909.Contig3\_All, CL2909.Contig4\_All, CL3011.Contig1\_All, CL3046.Contig1\_All, CL3047.Contig1\_All, CL3047.Contig2\_All, CL3092.Contig1\_All, CL3092.Contig2\_All, CL3231.Contig1\_All, CL3231.Contig2\_All, CL3260.Contig1\_All, CL3260.Contig2\_All, CL3260.Contig3\_All, CL3260.Contig4\_All, CL3260.Contig5\_All, CL3260.Contig7\_All, CL3295.Contig1\_All, CL3297.Contig1\_All, CL3297.Contig2\_All, CL3297.Contig3\_All, CL3347.Contig1\_All, CL3347.Contig2\_All, CL3348.Contig1\_All, CL3436.Contig1\_All, CL3436.Contig4\_All, CL3436.Contig9\_All, CL3460.Contig2\_All, CL3460.Contig3\_All, CL3498.Contig1\_All, CL3498.Contig2\_All, CL3543.Contig2\_All, CL3543.Contig3\_All, CL3543.Contig4\_All, CL358.Contig1\_All, CL362.Contig2\_All, CL362.Contig3\_All, CL362.Contig4\_All, CL3672.Contig4\_All, CL3761.Contig1\_All, CL3819.Contig1\_All, CL3819.Contig2\_All, CL39.Contig1\_All, CL39.Contig2\_All, CL39.Contig3\_All, CL39.Contig4\_All, CL3939.Contig1\_All, CL3939.Contig2\_All, CL402.Contig1\_All, CL4040.Contig1\_All, CL4187.Contig1\_All, CL4250.Contig2\_All, CL4420.Contig1\_All, CL4420.Contig2\_All, CL4439.Contig2\_All, CL4454.Contig3\_All, CL4479.Contig2\_All, CL4479.Contig3\_All, CL4479.Contig5\_All, CL4591.Contig2\_All, CL4596.Contig1\_All, CL4855.Contig1\_All, CL4855.Contig2\_All, CL4896.Contig1\_All, CL503.Contig2\_All, CL503.Contig3\_All, CL503.Contig4\_All, CL503.Contig5\_All, CL503.Contig6\_All, CL503.Contig8\_All, CL5159.Contig1\_All, CL5159.Contig2\_All, CL523.Contig1\_All, CL523.Contig2\_All, CL5299.Contig1\_All, CL5330.Contig1\_All, CL5330.Contig2\_All, CL538.Contig1\_All, CL5391.Contig1\_All, CL5391.Contig2\_All, CL540.Contig2\_All, CL5468.Contig3\_All, CL573.Contig1\_All, CL593.Contig1\_All, CL622.Contig1\_All, CL622.Contig2\_All, CL622.Contig4\_All, CL626.Contig3\_All, CL644.Contig1\_All, CL697.Contig1\_All, CL697.Contig2\_All, CL709.Contig2\_All, CL709.Contig3\_All, CL724.Contig1\_All, CL761.Contig1\_All, CL761.Contig2\_All, CL866.Contig3\_All, CL923.Contig1\_All, CL923.Contig2\_All, CL923.Contig3\_All, CL940.Contig3\_All, CL940.Contig5\_All, Unigene10201\_All, Unigene10202\_All, Unigene10242\_All, Unigene10619\_All, Unigene10863\_All, Unigene11289\_All, Unigene11298\_All, Unigene11300\_All, Unigene11307\_All, Unigene1131\_All, Unigene11597\_All, Unigene11598\_All, Unigene11599\_All, Unigene11607\_All, Unigene11823\_All, Unigene11874\_All, Unigene11935\_All, Unigene12057\_All, Unigene12099\_All, Unigene12314\_All, Unigene12418\_All, Unigene12591\_All, Unigene12658\_All, Unigene12671\_All, Unigene12684\_All, Unigene12697\_All, Unigene12828\_All, Unigene13092\_All, Unigene13134\_All, Unigene13432\_All, Unigene15271\_All, Unigene15806\_All, Unigene1633\_All, Unigene16435\_All, Unigene16510\_All, Unigene16716\_All, Unigene16874\_All, Unigene16976\_All, Unigene1705\_All, Unigene17117\_All, Unigene17206\_All, Unigene17362\_All, Unigene17628\_All, Unigene1777\_All, Unigene17824\_All, Unigene18106\_All, Unigene18215\_All, Unigene18317\_All, Unigene18378\_All, Unigene18423\_All, Unigene18598\_All, Unigene18645\_All, Unigene18873\_All, Unigene18898\_All, Unigene18903\_All, Unigene18923\_All, Unigene19289\_All, Unigene19347\_All, Unigene19364\_All, Unigene19453\_All, Unigene19647\_All, Unigene19708\_All, Unigene19745\_All, Unigene20065\_All, Unigene20299\_All, Unigene2052\_All, Unigene20530\_All, Unigene20535\_All, Unigene2053\_All, Unigene20625\_All, Unigene210\_All, Unigene21582\_All, Unigene2166\_All, Unigene2374\_All, Unigene237\_All, Unigene2514\_All, Unigene256\_All, Unigene2671\_All, Unigene2741\_All, Unigene2749\_All, Unigene278\_All, Unigene3300\_All, Unigene3328\_All, Unigene3659\_All, Unigene3696\_All, Unigene3751\_All, Unigene4056\_All, Unigene4133\_All, Unigene4161\_All, Unigene4269\_All, Unigene4500\_All, Unigene4692\_All, Unigene4920\_All, Unigene500\_All, Unigene5075\_All, Unigene5378\_All, Unigene5521\_All, Unigene5727\_All, Unigene5808\_All, Unigene5994\_All, Unigene6010\_All, Unigene6013\_All, Unigene6037\_All, Unigene6217\_All, Unigene6273\_All, Unigene63\_All, Unigene6896\_All, Unigene6907\_All, Unigene7063\_All, Unigene7129\_All, Unigene7158\_All, Unigene7829\_All, Unigene783\_All, Unigene7854\_All, Unigene785\_All, Unigene8009\_All, Unigene8056\_All, Unigene8061\_All, Unigene8146\_All, Unigene8247\_All, Unigene9039\_All, Unigene9042\_All, Unigene9050\_All, Unigene9076\_All, Unigene9249\_All, Unigene9722\_All, Unigene9730\_All, Unigene9877\_All

13	<a href="#">Oxidative phosphorylation</a>	CL1146.Contig2_All, CL1146.Contig3_All, CL1447.Contig2_All, CL1594.Contig1_All, CL1798.Contig1_All, CL1798.Contig2_All, CL1995.Contig1_All, CL1995.Contig2_All, CL1995.Contig3_All, CL2128.Contig1_All, CL2150.Contig3_All, CL2164.Contig2_All, CL2634.Contig1_All, CL2634.Contig2_All, CL2678.Contig1_All, CL2678.Contig2_All, CL3019.Contig2_All, CL3019.Contig3_All, CL3019.Contig4_All, CL3091.Contig1_All, CL3091.Contig2_All, CL3091.Contig3_All, CL3091.Contig4_All, CL3135.Contig1_All, CL3135.Contig2_All, CL3135.Contig3_All, CL3730.Contig1_All, CL3884.Contig2_All, CL4090.Contig2_All, CL41.Contig4_All, CL41.Contig8_All, CL4304.Contig1_All, CL4304.Contig2_All, CL4365.Contig1_All, CL4459.Contig1_All, CL4460.Contig1_All, CL4482.Contig2_All, CL4663.Contig1_All, CL4872.Contig1_All, CL4872.Contig2_All, CL4881.Contig2_All, CL5012.Contig1_All, CL5078.Contig12_All, CL5078.Contig8_All, CL527.Contig2_All, CL527.Contig3_All, CL962.Contig3_All, Unigene10026_All, Unigene10037_All, Unigene10073_All, Unigene10338_All, Unigene10483_All, Unigene10570_All, Unigene10674_All, Unigene10675_All, Unigene10716_All, Unigene10829_All, Unigene10839_All, Unigene10846_All, Unigene10849_All, Unigene10856_All, Unigene10898_All, Unigene10899_All, Unigene10913_All, Unigene10919_All, Unigene10962_All, Unigene10968_All, Unigene10975_All, Unigene10988_All, Unigene10989_All, Unigene11009_All, Unigene11010_All, Unigene11028_All, Unigene11046_All, Unigene11047_All, Unigene11074_All, Unigene11103_All, Unigene11104_All, Unigene11105_All, Unigene11106_All, Unigene11107_All, Unigene11108_All, Unigene11109_All, Unigene11114_All, Unigene11136_All, Unigene11148_All, Unigene11149_All, Unigene11158_All, Unigene11240_All, Unigene11386_All, Unigene11404_All, Unigene11415_All, Unigene11419_All, Unigene11420_All, Unigene11440_All, Unigene11445_All, Unigene11450_All, Unigene11465_All, Unigene11494_All, Unigene11534_All, Unigene11568_All, Unigene11613_All, Unigene11614_All, Unigene11756_All, Unigene11767_All, Unigene11768_All, Unigene11778_All, Unigene11786_All, Unigene11792_All, Unigene11796_All, Unigene11802_All, Unigene11806_All, Unigene11809_All, Unigene11817_All, Unigene11819_All, Unigene11832_All, Unigene11833_All, Unigene11836_All, Unigene11851_All, Unigene11853_All, Unigene11864_All, Unigene11868_All, Unigene11870_All, Unigene11871_All, Unigene11898_All, Unigene11899_All, Unigene1189_All, Unigene11904_All, Unigene11909_All, Unigene11912_All, Unigene11918_All, Unigene11921_All, Unigene11926_All, Unigene11948_All, Unigene11966_All, Unigene11968_All, Unigene12004_All, Unigene12013_All, Unigene12018_All, Unigene12028_All, Unigene12051_All, Unigene12062_All, Unigene12065_All, Unigene12067_All, Unigene12075_All, Unigene12135_All, Unigene12162_All, Unigene12168_All, Unigene12207_All, Unigene12209_All, Unigene12232_All, Unigene12256_All, Unigene12279_All, Unigene12286_All, Unigene12302_All, Unigene12329_All, Unigene12384_All, Unigene12423_All, Unigene12437_All, Unigene12502_All, Unigene12512_All, Unigene12602_All, Unigene12744_All, Unigene12757_All, Unigene12800_All, Unigene12812_All, Unigene12873_All, Unigene12912_All, Unigene12917_All, Unigene12923_All, Unigene12966_All, Unigene13177_All, Unigene13422_All, Unigene13498_All, Unigene13508_All, Unigene13589_All, Unigene13638_All, Unigene1515_All, Unigene15327_All, Unigene15384_All, Unigene1544_All, Unigene15629_All, Unigene15950_All, Unigene15969_All, Unigene16021_All, Unigene16204_All, Unigene16218_All, Unigene1634_All, Unigene16599_All, Unigene16616_All, Unigene16660_All, Unigene16672_All, Unigene16761_All, Unigene16807_All, Unigene17278_All, Unigene17406_All, Unigene1741_All, Unigene17468_All, Unigene17602_All, Unigene17618_All, Unigene17865_All, Unigene18145_All, Unigene18358_All, Unigene1843_All, Unigene18538_All, Unigene18539_All, Unigene18707_All, Unigene19218_All, Unigene19351_All, Unigene19388_All, Unigene19418_All, Unigene19517_All, Unigene19523_All, Unigene19555_All, Unigene19602_All, Unigene20025_All, Unigene20295_All, Unigene20614_All, Unigene21092_All, Unigene21282_All, Unigene2380_All, Unigene2626_All, Unigene2835_All, Unigene314_All, Unigene3351_All, Unigene3691_All, Unigene3730_All, Unigene5203_All, Unigene5605_All, Unigene6309_All, Unigene6369_All, Unigene6605_All, Unigene671_All, Unigene7387_All, Unigene7799_All, Unigene883_All, Unigene925_All, Unigene9282_All, Unigene9312_All, Unigene9663_All, Unigene9995_All, Unigene9996_All
----	---	--

14	<a href="#">Salmonella infection</a>	<p>CL1075.Contig3_All, CL1120.Contig2_All, CL1141.Contig2_All, CL1355.Contig1_All, CL1535.Contig3_All, CL156.Contig1_All, CL156.Contig3_All, CL156.Contig4_All, CL1687.Contig4_All, CL1723.Contig1_All, CL1723.Contig2_All, CL1723.Contig7_All, CL1803.Contig1_All, CL2049.Contig3_All, CL2224.Contig2_All, CL2224.Contig3_All, CL2224.Contig4_All, CL2265.Contig1_All, CL2265.Contig2_All, CL2375.Contig2_All, CL2437.Contig1_All, CL2437.Contig2_All, CL271.Contig2_All, CL2764.Contig2_All, CL284.Contig2_All, CL284.Contig3_All, CL284.Contig4_All, CL284.Contig5_All, CL2904.Contig1_All, CL2904.Contig2_All, CL2975.Contig2_All, CL3011.Contig1_All, CL3027.Contig3_All, CL3046.Contig1_All, CL3092.Contig1_All, CL3092.Contig2_All, CL3114.Contig2_All, CL3260.Contig1_All, CL3260.Contig2_All, CL3260.Contig3_All, CL3260.Contig4_All, CL3260.Contig5_All, CL3260.Contig7_All, CL3282.Contig1_All, CL3282.Contig2_All, CL3282.Contig3_All, CL3295.Contig1_All, CL3297.Contig1_All, CL3297.Contig2_All, CL3315.Contig3_All, CL3315.Contig4_All, CL3347.Contig1_All, CL3347.Contig2_All, CL3510.Contig3_All, CL3543.Contig2_All, CL3543.Contig3_All, CL3543.Contig4_All, CL3622.Contig2_All, CL3672.Contig4_All, CL3761.Contig1_All, CL3823.Contig1_All, CL3823.Contig2_All, CL4088.Contig2_All, CL4130.Contig1_All, CL4187.Contig1_All, CL4250.Contig2_All, CL4320.Contig3_All, CL4454.Contig3_All, CL4596.Contig1_All, CL4661.Contig1_All, CL4661.Contig2_All, CL4736.Contig1_All, CL4736.Contig2_All, CL4966.Contig1_All, CL503.Contig2_All, CL503.Contig3_All, CL503.Contig4_All, CL503.Contig5_All, CL503.Contig6_All, CL503.Contig8_All, CL5115.Contig1_All, CL5468.Contig3_All, CL573.Contig1_All, CL644.Contig1_All, CL923.Contig1_All, CL923.Contig2_All, CL923.Contig3_All, Unigene10097_All, Unigene10201_All, Unigene10202_All, Unigene1023_All, Unigene1028_All, Unigene10448_All, Unigene10998_All, Unigene11082_All, Unigene11289_All, Unigene11298_All, Unigene11300_All, Unigene1131_All, Unigene11372_All, Unigene11459_All, Unigene11521_All, Unigene11597_All, Unigene11598_All, Unigene11599_All, Unigene11935_All, Unigene12201_All, Unigene12330_All, Unigene12343_All, Unigene12418_All, Unigene12603_All, Unigene12658_All, Unigene12684_All, Unigene12697_All, Unigene12711_All, Unigene12828_All, Unigene12853_All, Unigene13092_All, Unigene13209_All, Unigene1447_All, Unigene1479_All, Unigene1496_All, Unigene15271_All, Unigene1633_All, Unigene16435_All, Unigene16510_All, Unigene16716_All, Unigene16840_All, Unigene16874_All, Unigene16963_All, Unigene16976_All, Unigene1705_All, Unigene17117_All, Unigene17362_All, Unigene1757_All, Unigene17751_All, Unigene1777_All, Unigene17824_All, Unigene18106_All, Unigene18215_All, Unigene18378_All, Unigene18598_All, Unigene18644_All, Unigene18645_All, Unigene19289_All, Unigene19364_All, Unigene19453_All, Unigene19647_All, Unigene19745_All, Unigene20065_All, Unigene20095_All, Unigene20299_All, Unigene2052_All, Unigene20530_All, Unigene2053_All, Unigene20578_All, Unigene20625_All, Unigene2067_All, Unigene210_All, Unigene220_All, Unigene237_All, Unigene2514_All, Unigene2741_All, Unigene278_All, Unigene3070_All, Unigene3094_All, Unigene327_All, Unigene3328_All, Unigene3482_All, Unigene3659_All, Unigene3696_All, Unigene4133_All, Unigene4161_All, Unigene4269_All, Unigene4692_All, Unigene4920_All, Unigene500_All, Unigene5303_All, Unigene5688_All, Unigene5873_All, Unigene5994_All, Unigene6013_All, Unigene6014_All, Unigene6029_All, Unigene6037_All, Unigene6062_All, Unigene6273_All, Unigene6896_All, Unigene6907_All, Unigene7063_All, Unigene7129_All, Unigene7829_All, Unigene7854_All, Unigene785_All, Unigene8009_All, Unigene8151_All, Unigene8184_All, Unigene9039_All, Unigene9076_All, Unigene9722_All, Unigene9785_All, Unigene9787_All, Unigene9902_All, Unigene9947_All</p>
15	<a href="#">Melanogenesis</a>	<p>CL1286.Contig2_All, CL1452.Contig1_All, CL1685.Contig2_All, CL1823.Contig8_All, CL1843.Contig3_All, CL2131.Contig4_All, CL2131.Contig5_All, CL2131.Contig6_All, CL2131.Contig8_All, CL2170.Contig2_All, CL2170.Contig5_All, CL2182.Contig1_All, CL2182.Contig3_All, CL2182.Contig4_All, CL2208.Contig1_All, CL2468.Contig1_All, CL2468.Contig2_All, CL252.Contig2_All, CL252.Contig3_All, CL2930.Contig5_All, CL3156.Contig1_All, CL3567.Contig1_All, CL3567.Contig2_All, CL3567.Contig3_All, CL3667.Contig1_All, CL3667.Contig2_All, CL3667.Contig3_All, CL39.Contig1_All, CL39.Contig2_All, CL39.Contig3_All, CL39.Contig4_All, CL3920.Contig2_All, CL4005.Contig2_All, CL4005.Contig3_All, CL4262.Contig2_All, CL4395.Contig1_All, CL44.Contig10_All, CL44.Contig12_All, CL44.Contig13_All, CL44.Contig16_All, CL44.Contig17_All, CL44.Contig18_All, CL44.Contig19_All, CL44.Contig1_All, CL44.Contig22_All, CL44.Contig23_All, CL44.Contig2_All, CL44.Contig3_All, CL44.Contig4_All, CL44.Contig5_All, CL44.Contig6_All, CL44.Contig8_All, CL44.Contig9_All, CL440.Contig3_All, CL440.Contig5_All, CL440.Contig6_All, CL4439.Contig2_All, CL4509.Contig1_All, CL4509.Contig2_All, CL4657.Contig2_All, CL4787.Contig1_All, CL4923.Contig2_All, CL5111.Contig1_All, CL5391.Contig1_All, CL5391.Contig2_All, CL5399.Contig1_All, CL5399.Contig2_All, CL772.Contig1_All, CL772.Contig2_All, CL940.Contig3_All, CL940.Contig5_All, Unigene10006_All, Unigene10058_All, Unigene10226_All, Unigene10574_All, Unigene10747_All, Unigene1099_All, Unigene11054_All, Unigene11922_All, Unigene12315_All, Unigene12671_All, Unigene12719_All, Unigene16769_All, Unigene1743_All, Unigene176_All, Unigene18898_All, Unigene2029_All, Unigene2196_All, Unigene2209_All, Unigene236_All, Unigene247_All, Unigene2760_All, Unigene2915_All, Unigene3779_All, Unigene3975_All, Unigene3996_All, Unigene4013_All, Unigene4053_All, Unigene4070_All, Unigene4112_All, Unigene4126_All, Unigene4532_All, Unigene4731_All, Unigene5521_All, Unigene5675_All, Unigene5727_All, Unigene5781_All, Unigene6162_All, Unigene6217_All, Unigene69_All, Unigene7163_All, Unigene7297_All, Unigene766_All, Unigene777_All, Unigene783_All, Unigene8014_All, Unigene8213_All, Unigene8422_All, Unigene8784_All, Unigene8861_All, Unigene93_All, Unigene9437_All, Unigene9733_All</p>

16	<a href="#">Parkinson's disease</a>	<p>CL1146.Contig2_All, CL1146.Contig3_All, CL1594.Contig1_All, CL1798.Contig1_All, CL1798.Contig2_All, CL1991.Contig2_All, CL1991.Contig3_All, CL1991.Contig4_All, CL1995.Contig1_All, CL1995.Contig2_All, CL1995.Contig3_All, CL2091.Contig5_All, CL2091.Contig6_All, CL2128.Contig1_All, CL2164.Contig2_All, CL2678.Contig1_All, CL2678.Contig2_All, CL2882.Contig1_All, CL2882.Contig2_All, CL3019.Contig2_All, CL3019.Contig3_All, CL3019.Contig4_All, CL3135.Contig1_All, CL3135.Contig2_All, CL3135.Contig3_All, CL3286.Contig1_All, CL3730.Contig1_All, CL4105.Contig2_All, CL4304.Contig1_All, CL4304.Contig2_All, CL4365.Contig1_All, CL4663.Contig1_All, CL475.Contig4_All, CL4757.Contig2_All, CL4872.Contig1_All, CL4872.Contig2_All, CL4881.Contig2_All, CL5010.Contig2_All, CL5012.Contig1_All, CL5078.Contig12_All, CL5078.Contig8_All, CL527.Contig2_All, CL527.Contig3_All, CL5299.Contig1_All, CL584.Contig17_All, CL851.Contig3_All, CL962.Contig3_All, Unigene10037_All, Unigene10073_All, Unigene10338_All, Unigene10570_All, Unigene10674_All, Unigene10675_All, Unigene10716_All, Unigene10817_All, Unigene10839_All, Unigene10846_All, Unigene10849_All, Unigene10856_All, Unigene10898_All, Unigene10899_All, Unigene10913_All, Unigene10919_All, Unigene10962_All, Unigene10968_All, Unigene10975_All, Unigene10988_All, Unigene10989_All, Unigene11009_All, Unigene11010_All, Unigene11028_All, Unigene11046_All, Unigene11047_All, Unigene11074_All, Unigene11103_All, Unigene11104_All, Unigene11107_All, Unigene11108_All, Unigene11109_All, Unigene11136_All, Unigene11148_All, Unigene11149_All, Unigene11158_All, Unigene11404_All, Unigene11415_All, Unigene11419_All, Unigene11420_All, Unigene11422_All, Unigene11440_All, Unigene11445_All, Unigene11450_All, Unigene11465_All, Unigene11494_All, Unigene11534_All, Unigene11568_All, Unigene11613_All, Unigene11614_All, Unigene11724_All, Unigene11756_All, Unigene11778_All, Unigene11786_All, Unigene11792_All, Unigene11796_All, Unigene11802_All, Unigene11806_All, Unigene11809_All, Unigene11817_All, Unigene11819_All, Unigene11828_All, Unigene11832_All, Unigene11833_All, Unigene11836_All, Unigene11851_All, Unigene11853_All, Unigene11860_All, Unigene11864_All, Unigene11868_All, Unigene11870_All, Unigene11871_All, Unigene11898_All, Unigene11904_All, Unigene11909_All, Unigene11912_All, Unigene11918_All, Unigene11921_All, Unigene11926_All, Unigene11948_All, Unigene11968_All, Unigene12004_All, Unigene12013_All, Unigene12018_All, Unigene12051_All, Unigene12062_All, Unigene12065_All, Unigene12067_All, Unigene12075_All, Unigene12081_All, Unigene12135_All, Unigene12157_All, Unigene12162_All, Unigene12188_All, Unigene12207_All, Unigene12232_All, Unigene12256_All, Unigene12279_All, Unigene12286_All, Unigene12329_All, Unigene12331_All, Unigene12384_All, Unigene12437_All, Unigene12502_All, Unigene12512_All, Unigene12602_All, Unigene12744_All, Unigene12800_All, Unigene12812_All, Unigene12873_All, Unigene12912_All, Unigene12917_All, Unigene12966_All, Unigene13177_All, Unigene13422_All, Unigene13498_All, Unigene13638_All, Unigene1459_All, Unigene1515_All, Unigene15327_All, Unigene15384_All, Unigene1544_All, Unigene15629_All, Unigene15855_All, Unigene15950_All, Unigene16204_All, Unigene16218_All, Unigene1634_All, Unigene16538_All, Unigene16599_All, Unigene16616_All, Unigene16660_All, Unigene16672_All, Unigene16761_All, Unigene16807_All, Unigene17278_All, Unigene17406_All, Unigene17468_All, Unigene17478_All, Unigene17618_All, Unigene17674_All, Unigene17675_All, Unigene17702_All, Unigene17865_All, Unigene18145_All, Unigene18284_All, Unigene18358_All, Unigene1843_All, Unigene18538_All, Unigene18539_All, Unigene19116_All, Unigene19218_All, Unigene19351_All, Unigene19388_All, Unigene19418_All, Unigene19523_All, Unigene19555_All, Unigene19602_All, Unigene20025_All, Unigene20614_All, Unigene21092_All, Unigene21282_All, Unigene2193_All, Unigene2380_All, Unigene2626_All, Unigene2835_All, Unigene314_All, Unigene3691_All, Unigene3791_All, Unigene4116_All, Unigene4581_All, Unigene5203_All, Unigene5605_All, Unigene6309_All, Unigene6369_All, Unigene6605_All, Unigene6931_All, Unigene7049_All, Unigene7205_All, Unigene7298_All, Unigene7387_All, Unigene7799_All, Unigene8605_All, Unigene883_All, Unigene9282_All, Unigene9312_All, Unigene9663_All, Unigene9664_All, Unigene9989_All, Unigene9995_All, Unigene9996_All</p>
17	<a href="#">Salivary secretion</a>	<p>CL126.Contig2_All, CL1286.Contig2_All, CL1452.Contig1_All, CL1453.Contig2_All, CL1507.Contig1_All, CL1507.Contig2_All, CL1559.Contig1_All, CL1613.Contig1_All, CL1823.Contig8_All, CL1880.Contig1_All, CL1880.Contig2_All, CL1880.Contig3_All, CL191.Contig1_All, CL191.Contig2_All, CL1987.Contig1_All, CL2131.Contig4_All, CL2131.Contig5_All, CL2131.Contig6_All, CL2131.Contig8_All, CL2137.Contig1_All, CL2137.Contig2_All, CL2182.Contig1_All, CL2182.Contig3_All, CL2182.Contig4_All, CL2468.Contig1_All, CL2468.Contig2_All, CL2474.Contig2_All, CL2478.Contig2_All, CL2734.Contig1_All, CL2930.Contig5_All, CL2975.Contig2_All, CL3027.Contig2_All, CL3311.Contig1_All, CL3311.Contig2_All, CL3489.Contig1_All, CL3667.Contig1_All, CL3667.Contig2_All, CL3667.Contig3_All, CL3776.Contig2_All, CL39.Contig1_All, CL39.Contig2_All, CL39.Contig3_All, CL39.Contig4_All, CL4005.Contig2_All, CL4005.Contig3_All, CL4084.Contig1_All, CL4084.Contig2_All, CL41.Contig3_All, CL41.Contig4_All, CL41.Contig8_All, CL4130.Contig2_All, CL4181.Contig1_All, CL4181.Contig4_All, CL4262.Contig2_All, CL4395.Contig1_All, CL440.Contig3_All, CL440.Contig5_All, CL440.Contig6_All, CL4509.Contig1_All, CL4509.Contig2_All, CL467.Contig2_All, CL4917.Contig1_All, CL5308.Contig1_All, CL5372.Contig2_All, CL5391.Contig1_All, CL5391.Contig2_All, CL5399.Contig1_All, CL5399.Contig2_All, CL573.Contig6_All, CL600.Contig1_All, CL600.Contig2_All, CL600.Contig3_All, CL600.Contig4_All, CL600.Contig6_All, CL648.Contig2_All, CL691.Contig1_All, CL718.Contig1_All, CL772.Contig1_All, CL772.Contig2_All, CL847.Contig1_All, CL878.Contig1_All, CL878.Contig2_All, CL878.Contig3_All, CL878.Contig4_All, CL878.Contig5_All, CL940.Contig3_All, CL940.Contig5_All, Unigene10006_All, Unigene10058_All, Unigene10574_All, Unigene10594_All, Unigene11054_All, Unigene11480_All, Unigene11482_All, Unigene11483_All, Unigene11694_All, Unigene11730_All, Unigene11863_All, Unigene11973_All, Unigene12016_All, Unigene12170_All, Unigene12315_All, Unigene125_All, Unigene12719_All, Unigene12926_All, Unigene15176_All, Unigene15194_All, Unigene15195_All, Unigene15815_All, Unigene1671_All, Unigene16769_All, Unigene18179_All, Unigene18652_All, Unigene18898_All, Unigene18993_All, Unigene19223_All, Unigene20111_All, Unigene2029_All, Unigene2209_All, Unigene2236_All, Unigene2250_All, Unigene2274_All, Unigene2476_All, Unigene2763_All, Unigene2795_All, Unigene3010_All, Unigene3177_All, Unigene3779_All, Unigene3861_All, Unigene3996_All, Unigene4013_All, Unigene4053_All, Unigene4070_All, Unigene4112_All, Unigene4323_All, Unigene4532_All, Unigene4783_All, Unigene490_All, Unigene5086_All, Unigene5105_All, Unigene5303_All, Unigene554_All, Unigene5675_All, Unigene5724_All, Unigene6215_All, Unigene62_All, Unigene6597_All, Unigene7054_All, Unigene7102_All, Unigene7206_All, Unigene7284_All, Unigene8109_All, Unigene8208_All, Unigene8422_All, Unigene8464_All, Unigene8700_All, Unigene8770_All, Unigene9122_All, Unigene9163_All, Unigene93_All, Unigene9437_All, Unigene9733_All</p>

18	<a href="#">Gastric acid secretion</a>	CL1068.Contig5_All, CL1286.Contig2_All, CL1355.Contig1_All, CL1452.Contig1_All, CL156.Contig1_All, CL156.Contig3_All, CL156.Contig4_All, CL1803.Contig1_All, CL1823.Contig8_All, CL2039.Contig1_All, CL2061.Contig1_All, CL2131.Contig4_All, CL2131.Contig5_All, CL2131.Contig6_All, CL2131.Contig8_All, CL2137.Contig1_All, CL2137.Contig2_All, CL214.Contig3_All, CL2182.Contig1_All, CL2182.Contig3_All, CL2182.Contig4_All, CL2468.Contig1_All, CL2468.Contig2_All, CL2474.Contig2_All, CL263.Contig3_All, CL2720.Contig1_All, CL2930.Contig5_All, CL305.Contig2_All, CL336.Contig1_All, CL336.Contig2_All, CL3500.Contig1_All, CL3525.Contig1_All, CL3525.Contig2_All, CL3545.Contig2_All, CL3667.Contig1_All, CL3667.Contig2_All, CL3667.Contig3_All, CL3776.Contig2_All, CL39.Contig1_All, CL39.Contig2_All, CL39.Contig3_All, CL39.Contig4_All, CL392.Contig1_All, CL392.Contig2_All, CL392.Contig3_All, CL4005.Contig2_All, CL4005.Contig3_All, CL41.Contig3_All, CL41.Contig4_All, CL41.Contig8_All, CL4216.Contig1_All, CL4216.Contig2_All, CL4262.Contig2_All, CL4395.Contig1_All, CL44.Contig10_All, CL44.Contig12_All, CL44.Contig13_All, CL44.Contig16_All, CL44.Contig17_All, CL44.Contig18_All, CL44.Contig19_All, CL44.Contig1_All, CL44.Contig22_All, CL44.Contig23_All, CL44.Contig2_All, CL44.Contig3_All, CL44.Contig4_All, CL44.Contig5_All, CL44.Contig6_All, CL44.Contig8_All, CL44.Contig9_All, CL440.Contig3_All, CL440.Contig5_All, CL440.Contig6_All, CL4402.Contig1_All, CL4509.Contig1_All, CL4509.Contig2_All, CL4637.Contig1_All, CL4862.Contig1_All, CL4928.Contig1_All, CL4928.Contig2_All, CL5061.Contig2_All, CL5246.Contig3_All, CL5391.Contig1_All, CL5391.Contig2_All, CL5399.Contig1_All, CL5399.Contig2_All, CL5441.Contig3_All, CL5468.Contig3_All, CL571.Contig2_All, CL600.Contig1_All, CL600.Contig2_All, CL600.Contig3_All, CL600.Contig4_All, CL600.Contig6_All, CL691.Contig1_All, CL772.Contig1_All, CL772.Contig2_All, CL916.Contig2_All, CL940.Contig3_All, CL940.Contig5_All, CL970.Contig2_All, CL974.Contig2_All, Unigene10006_All, Unigene10058_All, Unigene10574_All, Unigene10594_All, Unigene11054_All, Unigene1111_All, Unigene1137_All, Unigene11480_All, Unigene11482_All, Unigene11483_All, Unigene11597_All, Unigene11598_All, Unigene11599_All, Unigene12315_All, Unigene1257_All, Unigene12684_All, Unigene12719_All, Unigene13092_All, Unigene1427_All, Unigene15194_All, Unigene15195_All, Unigene16098_All, Unigene16769_All, Unigene16994_All, Unigene17815_All, Unigene18178_All, Unigene18276_All, Unigene18598_All, Unigene18898_All, Unigene18993_All, Unigene1974_All, Unigene2002_All, Unigene2003_All, Unigene20111_All, Unigene2029_All, Unigene21008_All, Unigene2145_All, Unigene214_All, Unigene2209_All, Unigene24_All, Unigene2741_All, Unigene278_All, Unigene3010_All, Unigene3471_All, Unigene3748_All, Unigene3779_All, Unigene3996_All, Unigene4013_All, Unigene4053_All, Unigene4070_All, Unigene4112_All, Unigene4211_All, Unigene4323_All, Unigene4532_All, Unigene5088_All, Unigene5521_All, Unigene5675_All, Unigene5724_All, Unigene5821_All, Unigene5993_All, Unigene6059_All, Unigene6073_All, Unigene6215_All, Unigene6217_All, Unigene6525_All, Unigene6972_All, Unigene7061_All, Unigene7110_All, Unigene7206_All, Unigene7993_All, Unigene8017_All, Unigene8422_All, Unigene8464_All, Unigene8615_All, Unigene8770_All, Unigene9014_All, Unigene9059_All, Unigene9071_All, Unigene9163_All, Unigene93_All, Unigene9437_All, Unigene9668_All, Unigene9733_All, Unigene9836_All
----	--	---



19

[Endocytosis](#)

CL102.Contig1\_All, CL102.Contig2\_All, CL1054.Contig1\_All, CL1054.Contig2\_All, CL1066.Contig2\_All, CL1066.Contig3\_All, CL1155.Contig1\_All, CL1155.Contig2\_All, CL1155.Contig3\_All, CL1225.Contig6\_All, CL1435.Contig1\_All, CL1435.Contig2\_All, CL1435.Contig3\_All, CL1435.Contig4\_All, CL1522.Contig10\_All, CL1522.Contig1\_All, CL1534.Contig1\_All, CL1534.Contig2\_All, CL1546.Contig1\_All, CL1546.Contig3\_All, CL1546.Contig4\_All, CL1546.Contig5\_All, CL1546.Contig6\_All, CL1546.Contig7\_All, CL1546.Contig8\_All, CL1548.Contig2\_All, CL1548.Contig3\_All, CL1622.Contig1\_All, CL1622.Contig2\_All, CL1622.Contig3\_All, CL1845.Contig1\_All, CL1901.Contig3\_All, CL1925.Contig1\_All, CL1953.Contig1\_All, CL1974.Contig1\_All, CL1974.Contig2\_All, CL2019.Contig1\_All, CL2019.Contig2\_All, CL2068.Contig5\_All, CL2165.Contig2\_All, CL2190.Contig2\_All, CL2224.Contig2\_All, CL2224.Contig3\_All, CL2224.Contig4\_All, CL2355.Contig1\_All, CL241.Contig1\_All, CL241.Contig7\_All, CL2441.Contig1\_All, CL2441.Contig2\_All, CL2642.Contig1\_All, CL2642.Contig2\_All, CL2658.Contig1\_All, CL2658.Contig2\_All, CL2663.Contig1\_All, CL2663.Contig2\_All, CL2674.Contig1\_All, CL2674.Contig2\_All, CL2674.Contig3\_All, CL2675.Contig1\_All, CL2675.Contig2\_All, CL2686.Contig1\_All, CL2686.Contig2\_All, CL271.Contig2\_All, CL2734.Contig1\_All, CL2853.Contig1\_All, CL2853.Contig4\_All, CL309.Contig2\_All, CL309.Contig3\_All, CL309.Contig4\_All, CL3183.Contig2\_All, CL3188.Contig1\_All, CL3188.Contig2\_All, CL3200.Contig2\_All, CL3221.Contig1\_All, CL3270.Contig2\_All, CL3274.Contig1\_All, CL3332.Contig1\_All, CL3332.Contig2\_All, CL3460.Contig2\_All, CL3460.Contig3\_All, CL3526.Contig5\_All, CL3694.Contig1\_All, CL3694.Contig2\_All, CL3738.Contig1\_All, CL3845.Contig1\_All, CL3959.Contig1\_All, CL3959.Contig2\_All, CL3967.Contig2\_All, CL399.Contig10\_All, CL399.Contig1\_All, CL399.Contig2\_All, CL399.Contig3\_All, CL399.Contig4\_All, CL399.Contig5\_All, CL399.Contig6\_All, CL399.Contig7\_All, CL399.Contig8\_All, CL399.Contig9\_All, CL4040.Contig1\_All, CL4187.Contig1\_All, CL4228.Contig1\_All, CL4228.Contig2\_All, CL4250.Contig2\_All, CL4271.Contig1\_All, CL4273.Contig2\_All, CL4381.Contig1\_All, CL4439.Contig2\_All, CL4541.Contig1\_All, CL4541.Contig2\_All, CL4591.Contig2\_All, CL4596.Contig2\_All, CL4722.Contig2\_All, CL4748.Contig2\_All, CL4765.Contig1\_All, CL4765.Contig2\_All, CL4766.Contig1\_All, CL4766.Contig2\_All, CL4789.Contig2\_All, CL495.Contig11\_All, CL495.Contig1\_All, CL495.Contig3\_All, CL495.Contig4\_All, CL495.Contig5\_All, CL495.Contig6\_All, CL5256.Contig1\_All, CL5256.Contig2\_All, CL5256.Contig4\_All, CL5272.Contig1\_All, CL5466.Contig1\_All, CL558.Contig1\_All, CL558.Contig2\_All, CL558.Contig4\_All, CL58.Contig1\_All, CL58.Contig2\_All, CL622.Contig1\_All, CL622.Contig2\_All, CL622.Contig4\_All, CL724.Contig1\_All, CL95.Contig1\_All, Unigene10664\_All, Unigene1074\_All, Unigene10837\_All, Unigene10855\_All, Unigene11086\_All, Unigene11264\_All, Unigene11265\_All, Unigene11307\_All, Unigene1131\_All, Unigene1142\_All, Unigene11446\_All, Unigene11549\_All, Unigene12044\_All, Unigene12328\_All, Unigene12517\_All, Unigene12810\_All, Unigene12813\_All, Unigene12853\_All, Unigene13225\_All, Unigene13732\_All, Unigene13978\_All, Unigene14005\_All, Unigene14401\_All, Unigene15587\_All, Unigene15863\_All, Unigene16093\_All, Unigene16747\_All, Unigene1679\_All, Unigene1769\_All, Unigene18106\_All, Unigene18535\_All, Unigene18600\_All, Unigene18950\_All, Unigene1935\_All, Unigene20226\_All, Unigene20260\_All, Unigene2053\_All, Unigene2247\_All, Unigene2279\_All, Unigene2667\_All, Unigene322\_All, Unigene3684\_All, Unigene3819\_All, Unigene4137\_All, Unigene4149\_All, Unigene4671\_All, Unigene4753\_All, Unigene4789\_All, Unigene4801\_All, Unigene555\_All, Unigene5651\_All, Unigene5664\_All, Unigene5716\_All, Unigene5808\_All, Unigene5835\_All, Unigene5875\_All, Unigene5912\_All, Unigene6013\_All, Unigene6550\_All, Unigene6706\_All, Unigene6907\_All, Unigene699\_All, Unigene7018\_All, Unigene7056\_All, Unigene7108\_All, Unigene7129\_All, Unigene7348\_All, Unigene746\_All, Unigene7751\_All, Unigene781\_All, Unigene7838\_All, Unigene8046\_All, Unigene8151\_All, Unigene8662\_All, Unigene8737\_All, Unigene8933\_All, Unigene8937\_All, Unigene9050\_All, Unigene9661\_All, Unigene9730\_All, Unigene9759\_All, Unigene9877\_All, Unigene9921\_All, Unigene9971\_All

20	<a href="#">Phagosome</a>	<p>CL1085.Contig3_All, CL1355.Contig1_All, CL1358.Contig1_All, CL1358.Contig2_All, CL1358.Contig3_All, CL1534.Contig1_All, CL1534.Contig2_All, CL1535.Contig3_All, CL156.Contig1_All, CL156.Contig3_All, CL156.Contig4_All, CL1776.Contig1_All, CL1803.Contig1_All, CL2150.Contig3_All, CL2190.Contig2_All, CL2224.Contig2_All, CL2224.Contig3_All, CL2224.Contig4_All, CL2355.Contig1_All, CL2437.Contig1_All, CL2437.Contig2_All, CL2634.Contig1_All, CL2634.Contig2_All, CL2750.Contig3_All, CL3091.Contig1_All, CL3091.Contig2_All, CL3091.Contig3_All, CL3091.Contig4_All, CL3221.Contig1_All, CL326.Contig1_All, CL3274.Contig1_All, CL3282.Contig1_All, CL3282.Contig2_All, CL3282.Contig3_All, CL3506.Contig1_All, CL3506.Contig2_All, CL3706.Contig1_All, CL3884.Contig2_All, CL4057.Contig1_All, CL4090.Contig2_All, CL4187.Contig1_All, CL4247.Contig2_All, CL4247.Contig3_All, CL4250.Contig2_All, CL4317.Contig1_All, CL4459.Contig1_All, CL4576.Contig1_All, CL4596.Contig2_All, CL4633.Contig1_All, CL4633.Contig2_All, CL4661.Contig1_All, CL4661.Contig2_All, CL4666.Contig1_All, CL4666.Contig2_All, CL4776.Contig1_All, CL4776.Contig2_All, CL4857.Contig1_All, CL5034.Contig1_All, CL5034.Contig2_All, CL5149.Contig1_All, CL5149.Contig2_All, CL5186.Contig2_All, CL5207.Contig2_All, CL5466.Contig1_All, CL5468.Contig3_All, CL621.Contig2_All, CL621.Contig4_All, CL621.Contig5_All, CL724.Contig1_All, Unigene10026_All, Unigene10125_All, Unigene10126_All, Unigene10128_All, Unigene1016_All, Unigene1017_All, Unigene1028_All, Unigene10296_All, Unigene10423_All, Unigene10424_All, Unigene10433_All, Unigene10483_All, Unigene10503_All, Unigene1050_All, Unigene11121_All, Unigene11130_All, Unigene11240_All, Unigene11270_All, Unigene11282_All, Unigene1131_All, Unigene11369_All, Unigene11375_All, Unigene11395_All, Unigene11564_All, Unigene11589_All, Unigene11597_All, Unigene11598_All, Unigene11599_All, Unigene11845_All, Unigene11879_All, Unigene11884_All, Unigene11899_All, Unigene1189_All, Unigene11901_All, Unigene11908_All, Unigene11973_All, Unigene11992_All, Unigene12028_All, Unigene12168_All, Unigene12203_All, Unigene12209_All, Unigene12302_All, Unigene12330_All, Unigene12343_All, Unigene12423_All, Unigene12684_All, Unigene12710_All, Unigene12713_All, Unigene12853_All, Unigene12923_All, Unigene13092_All, Unigene13324_All, Unigene13396_All, Unigene13508_All, Unigene13589_All, Unigene13732_All, Unigene15308_All, Unigene15969_All, Unigene16098_All, Unigene16747_All, Unigene1741_All, Unigene17602_All, Unigene18095_All, Unigene18106_All, Unigene18114_All, Unigene18195_All, Unigene18598_All, Unigene18707_All, Unigene18950_All, Unigene19920_All, Unigene20095_All, Unigene20260_All, Unigene2053_All, Unigene2111_All, Unigene2275_All, Unigene2741_All, Unigene278_All, Unigene2961_All, Unigene2982_All, Unigene3094_All, Unigene3157_All, Unigene3351_All, Unigene3730_All, Unigene3945_All, Unigene4159_All, Unigene4207_All, Unigene420_All, Unigene44_All, Unigene4921_All, Unigene5448_All, Unigene5688_All, Unigene6013_All, Unigene615_All, Unigene6907_All, Unigene6915_All, Unigene6916_All, Unigene7056_All, Unigene7129_All, Unigene7723_All, Unigene7767_All, Unigene8151_All, Unigene8662_All, Unigene8737_All, Unigene9217_All, Unigene9229_All, Unigene9251_All, Unigene925_All, Unigene9604_All, Unigene9928_All, Unigene9972_All, Unigene9973_All, Unigene9984_All</p>
21	<a href="#">Endocrine and other factor-regulated calcium reabsorption</a>	<p>CL1452.Contig1_All, CL1880.Contig1_All, CL1880.Contig2_All, CL1880.Contig3_All, CL2019.Contig1_All, CL2019.Contig2_All, CL2137.Contig1_All, CL2137.Contig2_All, CL2182.Contig1_All, CL2182.Contig3_All, CL2182.Contig4_All, CL2474.Contig2_All, CL2711.Contig1_All, CL2711.Contig2_All, CL2930.Contig5_All, CL3200.Contig2_All, CL3776.Contig2_All, CL39.Contig1_All, CL39.Contig2_All, CL39.Contig3_All, CL39.Contig4_All, CL399.Contig10_All, CL399.Contig1_All, CL399.Contig2_All, CL399.Contig3_All, CL399.Contig4_All, CL399.Contig5_All, CL399.Contig6_All, CL399.Contig7_All, CL399.Contig8_All, CL399.Contig9_All, CL4084.Contig1_All, CL4084.Contig2_All, CL41.Contig3_All, CL41.Contig4_All, CL41.Contig8_All, CL4362.Contig1_All, CL4362.Contig2_All, CL440.Contig3_All, CL440.Contig5_All, CL440.Contig6_All, CL4541.Contig1_All, CL4541.Contig2_All, CL495.Contig11_All, CL495.Contig1_All, CL495.Contig3_All, CL495.Contig4_All, CL495.Contig5_All, CL495.Contig6_All, CL531.Contig1_All, CL5391.Contig1_All, CL5391.Contig2_All, CL5399.Contig1_All, CL5399.Contig2_All, CL573.Contig6_All, CL703.Contig2_All, CL703.Contig3_All, CL703.Contig5_All, CL703.Contig6_All, CL878.Contig1_All, CL878.Contig2_All, CL878.Contig3_All, CL878.Contig4_All, CL878.Contig5_All, CL940.Contig3_All, CL940.Contig5_All, Unigene10058_All, Unigene10594_All, Unigene11086_All, Unigene11480_All, Unigene11482_All, Unigene11483_All, Unigene13225_All, Unigene13978_All, Unigene14005_All, Unigene18898_All, Unigene2029_All, Unigene2209_All, Unigene2274_All, Unigene2763_All, Unigene3010_All, Unigene3177_All, Unigene3779_All, Unigene4053_All, Unigene4070_All, Unigene4112_All, Unigene4323_All, Unigene4532_All, Unigene5716_All, Unigene5724_All, Unigene6215_All, Unigene62_All, Unigene6597_All, Unigene7206_All, Unigene7751_All, Unigene8422_All, Unigene8700_All, Unigene9437_All, Unigene9733_All</p>

22

[Calcium signaling pathway](#)

CL1015.Contig11\_All, CL1015.Contig27\_All, CL1015.Contig9\_All, CL1068.Contig5\_All, CL1087.Contig2\_All, CL1087.Contig3\_All, CL1286.Contig2\_All, CL1385.Contig1\_All, CL1385.Contig2\_All, CL1452.Contig1\_All, CL1525.Contig14\_All, CL1525.Contig15\_All, CL1525.Contig9\_All, CL1548.Contig2\_All, CL1548.Contig3\_All, CL1764.Contig2\_All, CL1823.Contig8\_All, CL187.Contig3\_All, CL1880.Contig1\_All, CL1880.Contig2\_All, CL1880.Contig3\_All, CL1887.Contig2\_All, CL191.Contig1\_All, CL191.Contig2\_All, CL1920.Contig1\_All, CL1920.Contig2\_All, CL1991.Contig2\_All, CL1991.Contig3\_All, CL1991.Contig4\_All, CL2039.Contig1\_All, CL2061.Contig1\_All, CL2131.Contig4\_All, CL2131.Contig5\_All, CL2131.Contig6\_All, CL2131.Contig8\_All, CL2182.Contig1\_All, CL2182.Contig3\_All, CL2182.Contig4\_All, CL2468.Contig1\_All, CL2468.Contig2\_All, CL260.Contig15\_All, CL270.Contig1\_All, CL270.Contig2\_All, CL2734.Contig1\_All, CL2762.Contig4\_All, CL2835.Contig1\_All, CL2835.Contig2\_All, CL2835.Contig3\_All, CL2835.Contig4\_All, CL2930.Contig5\_All, CL2944.Contig1\_All, CL2944.Contig2\_All, CL305.Contig2\_All, CL3136.Contig1\_All, CL336.Contig1\_All, CL336.Contig2\_All, CL3500.Contig1\_All, CL3525.Contig1\_All, CL3525.Contig2\_All, CL3545.Contig2\_All, CL3667.Contig1\_All, CL3667.Contig2\_All, CL3667.Contig3\_All, CL39.Contig1\_All, CL39.Contig2\_All, CL39.Contig3\_All, CL39.Contig4\_All, CL392.Contig1\_All, CL392.Contig2\_All, CL392.Contig3\_All, CL3948.Contig1\_All, CL3979.Contig1\_All, CL3979.Contig2\_All, CL4004.Contig1\_All, CL4004.Contig2\_All, CL4005.Contig2\_All, CL4005.Contig3\_All, CL4084.Contig1\_All, CL4084.Contig2\_All, CL4105.Contig2\_All, CL4216.Contig1\_All, CL4216.Contig2\_All, CL4262.Contig2\_All, CL4395.Contig1\_All, CL44.Contig10\_All, CL44.Contig12\_All, CL44.Contig13\_All, CL44.Contig16\_All, CL44.Contig17\_All, CL44.Contig18\_All, CL44.Contig19\_All, CL44.Contig1\_All, CL44.Contig22\_All, CL44.Contig23\_All, CL44.Contig2\_All, CL44.Contig3\_All, CL44.Contig4\_All, CL44.Contig5\_All, CL44.Contig6\_All, CL44.Contig8\_All, CL44.Contig9\_All, CL440.Contig3\_All, CL440.Contig5\_All, CL440.Contig6\_All, CL4402.Contig1\_All, CL4509.Contig1\_All, CL4509.Contig2\_All, CL4521.Contig1\_All, CL4521.Contig2\_All, CL4521.Contig3\_All, CL4521.Contig5\_All, CL4533.Contig1\_All, CL4637.Contig1\_All, CL467.Contig2\_All, CL475.Contig4\_All, CL4862.Contig1\_All, CL5061.Contig2\_All, CL5064.Contig2\_All, CL5098.Contig2\_All, CL5246.Contig3\_All, CL531.Contig1\_All, CL5310.Contig2\_All, CL5391.Contig1\_All, CL5391.Contig2\_All, CL5399.Contig1\_All, CL5399.Contig2\_All, CL5458.Contig7\_All, CL571.Contig2\_All, CL573.Contig6\_All, CL578.Contig2\_All, CL578.Contig3\_All, CL600.Contig1\_All, CL600.Contig2\_All, CL600.Contig3\_All, CL600.Contig4\_All, CL600.Contig6\_All, CL623.Contig1\_All, CL623.Contig3\_All, CL623.Contig4\_All, CL623.Contig5\_All, CL623.Contig6\_All, CL662.Contig1\_All, CL688.Contig2\_All, CL691.Contig1\_All, CL691.Contig5\_All, CL703.Contig2\_All, CL703.Contig3\_All, CL703.Contig5\_All, CL703.Contig6\_All, CL728.Contig1\_All, CL772.Contig1\_All, CL772.Contig2\_All, CL878.Contig1\_All, CL878.Contig2\_All, CL878.Contig3\_All, CL878.Contig4\_All, CL878.Contig5\_All, CL916.Contig2\_All, CL940.Contig3\_All, CL940.Contig5\_All, CL970.Contig2\_All, Unigene10006\_All, Unigene10040\_All, Unigene10058\_All, Unigene10471\_All, Unigene10574\_All, Unigene10817\_All, Unigene1099\_All, Unigene11054\_All, Unigene1137\_All, Unigene11422\_All, Unigene11446\_All, Unigene11860\_All, Unigene1186\_All, Unigene12315\_All, Unigene12331\_All, Unigene1257\_All, Unigene12719\_All, Unigene13853\_All, Unigene1417\_All, Unigene1459\_All, Unigene15194\_All, Unigene15195\_All, Unigene15855\_All, Unigene16098\_All, Unigene16538\_All, Unigene1671\_All, Unigene16769\_All, Unigene16994\_All, Unigene17478\_All, Unigene17674\_All, Unigene17675\_All, Unigene17812\_All, Unigene17815\_All, Unigene17987\_All, Unigene18178\_All, Unigene18199\_All, Unigene18276\_All, Unigene18284\_All, Unigene18898\_All, Unigene18993\_All, Unigene19116\_All, Unigene19288\_All, Unigene1974\_All, Unigene20111\_All, Unigene2032\_All, Unigene2058\_All, Unigene21008\_All, Unigene2145\_All, Unigene214\_All, Unigene2172\_All, Unigene217\_All, Unigene2209\_All, Unigene24\_All, Unigene2763\_All, Unigene3126\_All, Unigene3471\_All, Unigene3779\_All, Unigene3786\_All, Unigene3967\_All, Unigene3996\_All, Unigene4013\_All, Unigene4053\_All, Unigene4070\_All, Unigene4092\_All, Unigene4112\_All, Unigene4532\_All, Unigene5088\_All, Unigene5675\_All, Unigene5681\_All, Unigene5821\_All, Unigene5993\_All, Unigene6059\_All, Unigene6073\_All, Unigene6242\_All, Unigene6525\_All, Unigene661\_All, Unigene6640\_All, Unigene699\_All, Unigene7042\_All, Unigene7993\_All, Unigene8017\_All, Unigene8019\_All, Unigene807\_All, Unigene8210\_All, Unigene8422\_All, Unigene8605\_All, Unigene8615\_All, Unigene8621\_All, Unigene8700\_All, Unigene8770\_All, Unigene9014\_All, Unigene9059\_All, Unigene93\_All, Unigene9437\_All, Unigene9733\_All, Unigene9805\_All, Unigene9836\_All, Unigene9921\_All, Unigene9989\_All

23	<a href="#">Vibrio cholerae infection</a>	<p>CL1062.Contig1_All, CL1079.Contig4_All, CL1116.Contig2_All, CL1355.Contig1_All, CL1370.Contig3_All, CL1452.Contig1_All, CL156.Contig1_All, CL156.Contig3_All, CL156.Contig4_All, CL1613.Contig1_All, CL1803.Contig1_All, CL2105.Contig1_All, CL2150.Contig3_All, CL2182.Contig1_All, CL2182.Contig3_All, CL2182.Contig4_All, CL2293.Contig1_All, CL2328.Contig1_All, CL2424.Contig3_All, CL2478.Contig2_All, CL2481.Contig1_All, CL2496.Contig1_All, CL2634.Contig1_All, CL2634.Contig2_All, CL2698.Contig2_All, CL2757.Contig2_All, CL2979.Contig1_All, CL3022.Contig2_All, CL3091.Contig1_All, CL3091.Contig2_All, CL3091.Contig3_All, CL3091.Contig4_All, CL3145.Contig2_All, CL3243.Contig1_All, CL3243.Contig2_All, CL3244.Contig1_All, CL3248.Contig2_All, CL326.Contig1_All, CL3442.Contig1_All, CL3487.Contig6_All, CL3690.Contig1_All, CL387.Contig2_All, CL3884.Contig2_All, CL39.Contig1_All, CL39.Contig2_All, CL39.Contig3_All, CL39.Contig4_All, CL3979.Contig1_All, CL3979.Contig2_All, CL4090.Contig2_All, CL4193.Contig1_All, CL4399.Contig3_All, CL440.Contig3_All, CL440.Contig5_All, CL440.Contig6_All, CL4459.Contig1_All, CL4491.Contig1_All, CL4666.Contig1_All, CL4666.Contig2_All, CL4879.Contig1_All, CL4891.Contig1_All, CL4891.Contig2_All, CL5034.Contig1_All, CL5034.Contig2_All, CL5280.Contig1_All, CL5391.Contig1_All, CL5391.Contig2_All, CL5468.Contig3_All, CL598.Contig1_All, CL598.Contig2_All, CL626.Contig1_All, CL626.Contig2_All, CL626.Contig3_All, CL626.Contig4_All, CL626.Contig6_All, CL847.Contig1_All, CL940.Contig3_All, CL940.Contig5_All, Unigene10026_All, Unigene10058_All, Unigene1024_All, Unigene1026_All, Unigene10433_All, Unigene10435_All, Unigene10483_All, Unigene11093_All, Unigene11094_All, Unigene11240_All, Unigene11539_All, Unigene11557_All, Unigene11578_All, Unigene11597_All, Unigene11598_All, Unigene11599_All, Unigene11880_All, Unigene11884_All, Unigene11899_All, Unigene1189_All, Unigene11908_All, Unigene12016_All, Unigene12017_All, Unigene12028_All, Unigene12168_All, Unigene12209_All, Unigene12275_All, Unigene12302_All, Unigene12315_All, Unigene12357_All, Unigene12423_All, Unigene125_All, Unigene12684_All, Unigene12793_All, Unigene12923_All, Unigene13092_All, Unigene1322_All, Unigene13324_All, Unigene13508_All, Unigene13589_All, Unigene1488_All, Unigene15320_All, Unigene15814_All, Unigene15815_All, Unigene15824_All, Unigene15969_All, Unigene16558_All, Unigene16580_All, Unigene16659_All, Unigene1704_All, Unigene17111_All, Unigene17327_All, Unigene1741_All, Unigene17596_All, Unigene17602_All, Unigene17727_All, Unigene17731_All, Unigene17798_All, Unigene18063_All, Unigene18598_All, Unigene18707_All, Unigene18898_All, Unigene19303_All, Unigene19360_All, Unigene20128_All, Unigene20912_All, Unigene2105_All, Unigene2250_All, Unigene2741_All, Unigene278_All, Unigene3069_All, Unigene3157_All, Unigene3207_All, Unigene3351_All, Unigene3391_All, Unigene3476_All, Unigene3730_All, Unigene3779_All, Unigene4112_All, Unigene4133_All, Unigene4305_All, Unigene4444_All, Unigene4532_All, Unigene5086_All, Unigene5233_All, Unigene5265_All, Unigene5589_All, Unigene5913_All, Unigene6009_All, Unigene6050_All, Unigene6098_All, Unigene6145_All, Unigene6305_All, Unigene6326_All, Unigene646_All, Unigene6478_All, Unigene65_All, Unigene6741_All, Unigene7284_All, Unigene7723_All, Unigene8109_All, Unigene8208_All, Unigene8627_All, Unigene9040_All, Unigene9161_All, Unigene925_All, Unigene9271_All, Unigene9513_All, Unigene955_All, Unigene9733_All</p>
24	<a href="#">Ribosome biogenesis in eukaryotes</a>	<p>CL1554.Contig2_All, CL1699.Contig4_All, CL1714.Contig4_All, CL1725.Contig1_All, CL1725.Contig2_All, CL1904.Contig1_All, CL1904.Contig2_All, CL2077.Contig2_All, CL2077.Contig3_All, CL2077.Contig4_All, CL2112.Contig7_All, CL2144.Contig1_All, CL2144.Contig2_All, CL2248.Contig2_All, CL2285.Contig1_All, CL2285.Contig2_All, CL2671.Contig2_All, CL2765.Contig1_All, CL2765.Contig2_All, CL2827.Contig4_All, CL2838.Contig1_All, CL2838.Contig2_All, CL2838.Contig4_All, CL2933.Contig1_All, CL2933.Contig2_All, CL2933.Contig3_All, CL2984.Contig1_All, CL2986.Contig1_All, CL2986.Contig2_All, CL3332.Contig2_All, CL3668.Contig1_All, CL3668.Contig2_All, CL3705.Contig1_All, CL3705.Contig2_All, CL3738.Contig1_All, CL3776.Contig2_All, CL3776.Contig3_All, CL3776.Contig4_All, CL378.Contig1_All, CL3838.Contig1_All, CL3838.Contig2_All, CL4160.Contig1_All, CL4394.Contig2_All, CL446.Contig2_All, CL4633.Contig1_All, CL4633.Contig2_All, CL4775.Contig1_All, CL4775.Contig2_All, CL4874.Contig1_All, CL5437.Contig1_All, CL5437.Contig2_All, CL560.Contig1_All, CL560.Contig2_All, CL560.Contig4_All, CL563.Contig1_All, CL563.Contig2_All, CL563.Contig4_All, CL775.Contig1_All, CL775.Contig2_All, CL830.Contig3_All, CL916.Contig2_All, Unigene10143_All, Unigene10144_All, Unigene101_All, Unigene10307_All, Unigene10598_All, Unigene10619_All, Unigene1065_All, Unigene10851_All, Unigene10859_All, Unigene11044_All, Unigene11145_All, Unigene11169_All, Unigene11170_All, Unigene11523_All, Unigene11791_All, Unigene11827_All, Unigene12010_All, Unigene12249_All, Unigene12265_All, Unigene12410_All, Unigene12440_All, Unigene12562_All, Unigene12586_All, Unigene12591_All, Unigene12608_All, Unigene12695_All, Unigene12706_All, Unigene12780_All, Unigene12806_All, Unigene13060_All, Unigene13125_All, Unigene13134_All, Unigene13201_All, Unigene13387_All, Unigene13541_All, Unigene13562_All, Unigene13904_All, Unigene14012_All, Unigene16235_All, Unigene165_All, Unigene16_All, Unigene1752_All, Unigene18186_All, Unigene18319_All, Unigene18714_All, Unigene1957_All, Unigene20319_All, Unigene2116_All, Unigene2552_All, Unigene2867_All, Unigene2931_All, Unigene3016_All, Unigene3299_All, Unigene3415_All, Unigene3634_All, Unigene4157_All, Unigene4180_All, Unigene4432_All, Unigene4683_All, Unigene4786_All, Unigene4846_All, Unigene5224_All, Unigene5362_All, Unigene5650_All, Unigene6183_All, Unigene6525_All, Unigene6776_All, Unigene6999_All, Unigene7148_All, Unigene7200_All, Unigene7245_All, Unigene7679_All, Unigene780_All, Unigene783_All, Unigene829_All, Unigene8499_All, Unigene9030_All, Unigene9259_All, Unigene9362_All, Unigene9829_All</p>

25	<a href="#">Vascular smooth muscle contraction</a>	<p>CL1068.Contig5_All, CL1075.Contig3_All, CL1141.Contig2_All, CL126.Contig2_All, CL1286.Contig2_All, CL1452.Contig1_All, CL147.Contig6_All, CL1525.Contig15_All, CL1525.Contig9_All, CL1559.Contig1_All, CL1563.Contig2_All, CL1687.Contig4_All, CL1823.Contig8_All, CL187.Contig3_All, CL191.Contig1_All, CL191.Contig2_All, CL1920.Contig1_All, CL1920.Contig2_All, CL1987.Contig1_All, CL199.Contig1_All, CL2039.Contig1_All, CL2061.Contig1_All, CL2131.Contig4_All, CL2131.Contig5_All, CL2131.Contig6_All, CL2131.Contig8_All, CL2182.Contig1_All, CL2182.Contig3_All, CL2182.Contig4_All, CL2224.Contig2_All, CL2224.Contig3_All, CL2224.Contig4_All, CL2265.Contig1_All, CL2265.Contig2_All, CL2432.Contig2_All, CL244.Contig2_All, CL2468.Contig1_All, CL2468.Contig2_All, CL2762.Contig4_All, CL2904.Contig1_All, CL2904.Contig2_All, CL2930.Contig5_All, CL296.Contig16_All, CL3011.Contig1_All, CL3046.Contig1_All, CL3047.Contig1_All, CL3047.Contig2_All, CL305.Contig2_All, CL3092.Contig1_All, CL3092.Contig2_All, CL3224.Contig1_All, CL3260.Contig1_All, CL3260.Contig2_All, CL3260.Contig3_All, CL3260.Contig4_All, CL3260.Contig5_All, CL3260.Contig7_All, CL3294.Contig1_All, CL3295.Contig1_All, CL3297.Contig1_All, CL3297.Contig2_All, CL3311.Contig1_All, CL3311.Contig2_All, CL3347.Contig1_All, CL3347.Contig2_All, CL3500.Contig1_All, CL3525.Contig1_All, CL3525.Contig2_All, CL3543.Contig2_All, CL3543.Contig3_All, CL3543.Contig4_All, CL3667.Contig1_All, CL3667.Contig2_All, CL3667.Contig3_All, CL3672.Contig4_All, CL3689.Contig2_All, CL3761.Contig1_All, CL3823.Contig1_All, CL3823.Contig2_All, CL39.Contig1_All, CL39.Contig2_All, CL39.Contig3_All, CL39.Contig4_All, CL392.Contig1_All, CL392.Contig2_All, CL392.Contig3_All, CL4002.Contig1_All, CL4004.Contig1_All, CL4004.Contig2_All, CL4005.Contig2_All, CL4005.Contig3_All, CL4014.Contig1_All, CL4180.Contig3_All, CL4181.Contig1_All, CL4181.Contig4_All, CL4187.Contig1_All, CL4216.Contig1_All, CL4216.Contig2_All, CL4250.Contig2_All, CL4262.Contig2_All, CL4340.Contig1_All, CL4362.Contig1_All, CL4362.Contig2_All, CL4395.Contig1_All, CL440.Contig3_All, CL440.Contig5_All, CL440.Contig6_All, CL4402.Contig1_All, CL4442.Contig1_All, CL4454.Contig3_All, CL4509.Contig1_All, CL4509.Contig2_All, CL4596.Contig1_All, CL4637.Contig1_All, CL467.Contig2_All, CL4787.Contig1_All, CL4855.Contig1_All, CL4855.Contig2_All, CL4862.Contig1_All, CL4904.Contig1_All, CL503.Contig2_All, CL503.Contig3_All, CL503.Contig4_All, CL503.Contig5_All, CL503.Contig6_All, CL503.Contig8_All, CL5061.Contig2_All, CL52.Contig17_All, CL52.Contig28_All, CL52.Contig35_All, CL52.Contig3_All, CL52.Contig41_All, CL523.Contig1_All, CL523.Contig2_All, CL5246.Contig3_All, CL5310.Contig2_All, CL5391.Contig1_All, CL5391.Contig2_All, CL5399.Contig1_All, CL5399.Contig2_All, CL5458.Contig7_All, CL571.Contig2_All, CL573.Contig1_All, CL644.Contig1_All, CL648.Contig2_All, CL691.Contig1_All, CL741.Contig2_All, CL772.Contig1_All, CL772.Contig2_All, CL787.Contig5_All, CL860.Contig10_All, CL860.Contig8_All, CL860.Contig9_All, CL916.Contig2_All, CL923.Contig1_All, CL923.Contig2_All, CL923.Contig3_All, CL940.Contig3_All, CL940.Contig5_All, CL970.Contig2_All, Unigene10006_All, Unigene10058_All, Unigene10201_All, Unigene10202_All, Unigene10574_All, Unigene10682_All, Unigene10777_All, Unigene11054_All, Unigene11289_All, Unigene11298_All, Unigene11300_All, Unigene11307_All, Unigene1131_All, Unigene1137_All, Unigene1168_All, Unigene11730_All, Unigene11935_All, Unigene12315_All, Unigene12418_All, Unigene1257_All, Unigene12658_All, Unigene12697_All, Unigene12719_All, Unigene12828_All, Unigene1512_All, Unigene15176_All, Unigene15271_All, Unigene16033_All, Unigene16098_All, Unigene1633_All, Unigene16435_All, Unigene16510_All, Unigene16716_All, Unigene1671_All, Unigene16769_All, Unigene16860_All, Unigene16874_All, Unigene16976_All, Unigene16994_All, Unigene1705_All, Unigene17117_All, Unigene17301_All, Unigene17362_All, Unigene17488_All, Unigene17773_All, Unigene1777_All, Unigene17815_All, Unigene17824_All, Unigene18006_All, Unigene18037_All, Unigene18106_All, Unigene18178_All, Unigene18200_All, Unigene18215_All, Unigene18276_All, Unigene18317_All, Unigene18378_All, Unigene18644_All, Unigene18645_All, Unigene18898_All, Unigene18993_All, Unigene19289_All, Unigene19364_All, Unigene1941_All, Unigene19453_All, Unigene19647_All, Unigene19745_All, Unigene1974_All, Unigene20065_All, Unigene20111_All, Unigene2015_All, Unigene2019_All, Unigene20299_All, Unigene2029_All, Unigene2032_All, Unigene2052_All, Unigene20530_All, Unigene2053_All, Unigene2058_All, Unigene20625_All, Unigene21008_All, Unigene210_All, Unigene2145_All, Unigene214_All, Unigene217_All, Unigene2209_All, Unigene2233_All, Unigene237_All, Unigene24_All, Unigene2514_All, Unigene2519_All, Unigene2795_All, Unigene2817_All, Unigene3029_All, Unigene3033_All, Unigene3034_All, Unigene3036_All, Unigene3037_All, Unigene3042_All, Unigene3328_All, Unigene3471_All, Unigene3659_All, Unigene3696_All, Unigene3779_All, Unigene3861_All, Unigene3996_All, Unigene4013_All, Unigene4022_All, Unigene4053_All, Unigene4070_All, Unigene4112_All, Unigene4161_All, Unigene4221_All, Unigene4269_All, Unigene4532_All, Unigene4692_All, Unigene4783_All, Unigene4920_All, Unigene4935_All, Unigene4970_All, Unigene500_All, Unigene5035_All, Unigene5088_All, Unigene5675_All, Unigene5808_All, Unigene5821_All, Unigene5993_All, Unigene5994_All, Unigene6013_All, Unigene6015_All, Unigene6037_All, Unigene6059_All, Unigene6073_All, Unigene6273_All, Unigene6459_All, Unigene6525_All, Unigene6655_All, Unigene6896_All, Unigene6907_All, Unigene7063_All, Unigene7129_All, Unigene7183_All, Unigene7217_All, Unigene7704_All, Unigene7759_All, Unigene7829_All, Unigene7854_All, Unigene785_All, Unigene7993_All, Unigene8009_All, Unigene8017_All, Unigene8056_All, Unigene8160_All, Unigene8210_All, Unigene8422_All, Unigene8558_All, Unigene8615_All, Unigene8621_All, Unigene8747_All, Unigene9014_All, Unigene9039_All, Unigene9050_All, Unigene9059_All, Unigene9076_All, Unigene9222_All, Unigene93_All, Unigene9437_All, Unigene9722_All, Unigene9733_All, Unigene9836_All, Unigene9877_All, Unigene9904_All</p>
26	<a href="#">African trypanosomiasis</a>	<p>CL2182.Contig1_All, CL2182.Contig3_All, CL2182.Contig4_All, CL2930.Contig5_All, CL39.Contig1_All, CL39.Contig2_All, CL39.Contig3_All, CL39.Contig4_All, CL5391.Contig1_All, CL5391.Contig2_All, CL5399.Contig1_All, CL5399.Contig2_All, CL940.Contig3_All, CL940.Contig5_All, Unigene10999_All, Unigene11371_All, Unigene18898_All, Unigene2209_All, Unigene4053_All, Unigene4070_All, Unigene8422_All, Unigene9437_All</p>

27	<a href="#">GnRH signaling pathway</a>	<p>CL1085.Contig2_All, CL1286.Contig2_All, CL1452.Contig1_All, CL1548.Contig2_All, CL1548.Contig3_All, CL1807.Contig1_All, CL1807.Contig2_All, CL1823.Contig8_All, CL1966.Contig2_All, CL199.Contig1_All, CL2129.Contig4_All, CL2131.Contig4_All, CL2131.Contig5_All, CL2131.Contig6_All, CL2131.Contig8_All, CL2182.Contig1_All, CL2182.Contig3_All, CL2182.Contig4_All, CL2432.Contig2_All, CL2468.Contig1_All, CL2468.Contig2_All, CL271.Contig2_All, CL2930.Contig5_All, CL3007.Contig2_All, CL3047.Contig1_All, CL3047.Contig2_All, CL3667.Contig1_All, CL3667.Contig2_All, CL3667.Contig3_All, CL39.Contig1_All, CL39.Contig2_All, CL39.Contig3_All, CL39.Contig4_All, CL398.Contig4_All, CL400.Contig1_All, CL400.Contig2_All, CL4005.Contig2_All, CL4005.Contig3_All, CL4262.Contig2_All, CL4395.Contig1_All, CL44.Contig10_All, CL44.Contig12_All, CL44.Contig13_All, CL44.Contig16_All, CL44.Contig17_All, CL44.Contig18_All, CL44.Contig19_All, CL44.Contig1_All, CL44.Contig22_All, CL44.Contig23_All, CL44.Contig2_All, CL44.Contig3_All, CL44.Contig4_All, CL44.Contig5_All, CL44.Contig6_All, CL44.Contig8_All, CL44.Contig9_All, CL440.Contig3_All, CL440.Contig5_All, CL440.Contig6_All, CL4439.Contig2_All, CL4509.Contig1_All, CL4509.Contig2_All, CL4736.Contig1_All, CL4736.Contig2_All, CL4787.Contig1_All, CL4815.Contig1_All, CL4815.Contig2_All, CL4855.Contig1_All, CL4855.Contig2_All, CL4966.Contig1_All, CL5115.Contig1_All, CL5310.Contig2_All, CL5391.Contig1_All, CL5391.Contig2_All, CL5399.Contig1_All, CL5399.Contig2_All, CL5458.Contig5_All, CL5458.Contig7_All, CL691.Contig1_All, CL772.Contig1_All, CL772.Contig2_All, CL860.Contig10_All, CL860.Contig8_All, CL860.Contig9_All, CL940.Contig3_All, CL940.Contig5_All, Unigene10006_All, Unigene10058_All, Unigene10174_All, Unigene10574_All, Unigene11054_All, Unigene12139_All, Unigene12315_All, Unigene12671_All, Unigene12719_All, Unigene1326_All, Unigene1479_All, Unigene16769_All, Unigene18898_All, Unigene18993_All, Unigene2029_All, Unigene2032_All, Unigene2209_All, Unigene220_All, Unigene3029_All, Unigene3033_All, Unigene3034_All, Unigene3036_All, Unigene3037_All, Unigene3042_All, Unigene3779_All, Unigene3996_All, Unigene4013_All, Unigene4053_All, Unigene4070_All, Unigene4112_All, Unigene4532_All, Unigene5675_All, Unigene6101_All, Unigene6977_All, Unigene6999_All, Unigene7018_All, Unigene7265_All, Unigene8046_All, Unigene8056_All, Unigene8205_All, Unigene8422_All, Unigene8621_All, Unigene9028_All, Unigene93_All, Unigene9437_All, Unigene9733_All</p>
28	<a href="#">Aminoacyl-tRNA biosynthesis</a>	<p>CL1571.Contig2_All, CL1585.Contig5_All, CL1585.Contig6_All, CL1834.Contig1_All, CL2038.Contig1_All, CL2038.Contig7_All, CL2539.Contig1_All, CL2539.Contig2_All, CL289.Contig1_All, CL289.Contig3_All, CL2898.Contig1_All, CL2898.Contig2_All, CL2898.Contig3_All, CL3381.Contig1_All, CL3381.Contig2_All, CL3381.Contig3_All, CL3381.Contig4_All, CL4424.Contig1_All, CL4424.Contig2_All, CL4424.Contig3_All, CL4424.Contig4_All, CL5013.Contig3_All, CL5013.Contig4_All, CL505.Contig1_All, CL505.Contig2_All, CL628.Contig1_All, Unigene10131_All, Unigene10150_All, Unigene10151_All, Unigene10351_All, Unigene10425_All, Unigene10554_All, Unigene11234_All, Unigene11235_All, Unigene11236_All, Unigene11954_All, Unigene12290_All, Unigene12355_All, Unigene12439_All, Unigene12756_All, Unigene12924_All, Unigene1293_All, Unigene13310_All, Unigene13437_All, Unigene13506_All, Unigene14161_All, Unigene1513_All, Unigene15573_All, Unigene1779_All, Unigene1811_All, Unigene2410_All, Unigene3180_All, Unigene3188_All, Unigene3254_All, Unigene3387_All, Unigene4045_All, Unigene4904_All, Unigene5382_All, Unigene5984_All, Unigene6127_All, Unigene6205_All, Unigene6228_All, Unigene6787_All, Unigene6944_All, Unigene739_All, Unigene8039_All, Unigene8198_All, Unigene8652_All, Unigene9092_All, Unigene9219_All, Unigene9653_All, Unigene9662_All, Unigene9741_All, Unigene9791_All</p>
29	<a href="#">Cholinergic synapse</a>	<p>CL1066.Contig1_All, CL1066.Contig2_All, CL1066.Contig3_All, CL1452.Contig1_All, CL1675.Contig2_All, CL2182.Contig1_All, CL2182.Contig3_All, CL2182.Contig4_All, CL2450.Contig1_All, CL2450.Contig2_All, CL257.Contig1_All, CL257.Contig2_All, CL2930.Contig5_All, CL367.Contig1_All, CL367.Contig2_All, CL367.Contig3_All, CL39.Contig1_All, CL39.Contig2_All, CL39.Contig3_All, CL39.Contig4_All, CL3920.Contig2_All, CL4005.Contig2_All, CL4005.Contig3_All, CL4037.Contig1_All, CL4197.Contig1_All, CL4197.Contig2_All, CL4262.Contig2_All, CL44.Contig10_All, CL44.Contig12_All, CL44.Contig13_All, CL44.Contig16_All, CL44.Contig17_All, CL44.Contig18_All, CL44.Contig19_All, CL44.Contig1_All, CL44.Contig22_All, CL44.Contig23_All, CL44.Contig2_All, CL44.Contig3_All, CL44.Contig4_All, CL44.Contig5_All, CL44.Contig6_All, CL44.Contig8_All, CL44.Contig9_All, CL440.Contig3_All, CL440.Contig5_All, CL440.Contig6_All, CL4439.Contig2_All, CL4787.Contig1_All, CL4923.Contig2_All, CL5122.Contig1_All, CL5122.Contig2_All, CL5125.Contig1_All, CL5391.Contig1_All, CL5391.Contig2_All, CL5399.Contig1_All, CL5399.Contig2_All, CL5441.Contig3_All, CL600.Contig1_All, CL600.Contig2_All, CL600.Contig3_All, CL600.Contig4_All, CL600.Contig6_All, CL691.Contig1_All, CL695.Contig16_All, CL940.Contig3_All, CL940.Contig5_All, Unigene12110_All, Unigene12671_All, Unigene15194_All, Unigene15195_All, Unigene16561_All, Unigene17025_All, Unigene1743_All, Unigene176_All, Unigene17968_All, Unigene18199_All, Unigene18898_All, Unigene18993_All, Unigene1925_All, Unigene2029_All, Unigene2032_All, Unigene2141_All, Unigene2196_All, Unigene2209_All, Unigene2749_All, Unigene2760_All, Unigene3357_All, Unigene3779_All, Unigene4053_All, Unigene4070_All, Unigene4096_All, Unigene4112_All, Unigene4126_All, Unigene4780_All, Unigene5521_All, Unigene6217_All, Unigene69_All, Unigene7023_All, Unigene7042_All, Unigene8422_All, Unigene8621_All, Unigene8643_All, Unigene8727_All, Unigene8770_All, Unigene93_All, Unigene9437_All, Unigene9644_All, Unigene9733_All</p>



30	<a href="#">Chemokine signaling pathway</a>	<p>CL1066.Contig1_All, CL1066.Contig2_All, CL1066.Contig3_All, CL1104.Contig1_All, CL1104.Contig2_All, CL1104.Contig3_All, CL1104.Contig4_All, CL1104.Contig5_All, CL1104.Contig6_All, CL1104.Contig7_All, CL1104.Contig8_All, CL1104.Contig9_All, CL1452.Contig1_All, CL1535.Contig3_All, CL1546.Contig1_All, CL1546.Contig3_All, CL1546.Contig4_All, CL1546.Contig5_All, CL1546.Contig6_All, CL1546.Contig7_All, CL1546.Contig8_All, CL1675.Contig2_All, CL1723.Contig1_All, CL1723.Contig2_All, CL1723.Contig7_All, CL1807.Contig1_All, CL1807.Contig2_All, CL1843.Contig3_All, CL1874.Contig2_All, CL1954.Contig1_All, CL1954.Contig2_All, CL2038.Contig1_All, CL2038.Contig7_All, CL2066.Contig1_All, CL2182.Contig1_All, CL2182.Contig3_All, CL2182.Contig4_All, CL2224.Contig2_All, CL2224.Contig3_All, CL2224.Contig4_All, CL2375.Contig2_All, CL2642.Contig1_All, CL2642.Contig2_All, CL271.Contig2_All, CL2930.Contig5_All, CL2975.Contig2_All, CL2992.Contig1_All, CL3027.Contig3_All, CL3047.Contig1_All, CL3047.Contig2_All, CL3116.Contig2_All, CL3632.Contig2_All, CL3632.Contig3_All, CL367.Contig1_All, CL367.Contig2_All, CL367.Contig3_All, CL3823.Contig1_All, CL3823.Contig2_All, CL39.Contig1_All, CL39.Contig2_All, CL39.Contig3_All, CL39.Contig4_All, CL4005.Contig2_All, CL4005.Contig3_All, CL4040.Contig1_All, CL4088.Contig2_All, CL4130.Contig1_All, CL4158.Contig4_All, CL4158.Contig5_All, CL4158.Contig7_All, CL4262.Contig2_All, CL440.Contig3_All, CL440.Contig5_All, CL440.Contig6_All, CL4439.Contig2_All, CL4559.Contig2_All, CL4559.Contig3_All, CL4787.Contig1_All, CL4855.Contig1_All, CL4855.Contig2_All, CL5361.Contig2_All, CL5361.Contig4_All, CL5391.Contig1_All, CL5391.Contig2_All, CL5469.Contig2_All, CL622.Contig1_All, CL622.Contig2_All, CL622.Contig4_All, CL695.Contig16_All, CL748.Contig1_All, CL748.Contig3_All, CL940.Contig3_All, CL940.Contig5_All, Unigene10097_All, Unigene10174_All, Unigene10998_All, Unigene11082_All, Unigene11307_All, Unigene11459_All, Unigene11521_All, Unigene11922_All, Unigene12110_All, Unigene12201_All, Unigene12603_All, Unigene12671_All, Unigene13036_All, Unigene1447_All, Unigene16840_All, Unigene16963_All, Unigene1757_All, Unigene1855_All, Unigene18644_All, Unigene18898_All, Unigene1925_All, Unigene19601_All, Unigene20226_All, Unigene2029_All, Unigene2110_All, Unigene236_All, Unigene247_All, Unigene2749_All, Unigene3088_All, Unigene3168_All, Unigene3779_All, Unigene3967_All, Unigene4053_All, Unigene4070_All, Unigene4112_All, Unigene4780_All, Unigene5303_All, Unigene5521_All, Unigene555_All, Unigene5808_All, Unigene5813_All, Unigene5873_All, Unigene6014_All, Unigene6029_All, Unigene6217_All, Unigene7016_All, Unigene7058_All, Unigene7063_All, Unigene7297_All, Unigene7547_All, Unigene8046_All, Unigene8056_All, Unigene8184_All, Unigene8422_All, Unigene8747_All, Unigene8784_All, Unigene9050_All, Unigene9379_All, Unigene93_All, Unigene9719_All, Unigene9730_All, Unigene9733_All, Unigene9785_All, Unigene9787_All, Unigene9877_All, Unigene9902_All</p>
31	<a href="#">Antigen processing and presentation</a>	<p>CL105.Contig1_All, CL105.Contig2_All, CL105.Contig3_All, CL1054.Contig1_All, CL1054.Contig2_All, CL1280.Contig1_All, CL1280.Contig2_All, CL1358.Contig1_All, CL1358.Contig2_All, CL1358.Contig3_All, CL1774.Contig2_All, CL1776.Contig1_All, CL1925.Contig1_All, CL2165.Contig2_All, CL2362.Contig1_All, CL2362.Contig2_All, CL2686.Contig1_All, CL2686.Contig2_All, CL3302.Contig2_All, CL3706.Contig1_All, CL3742.Contig1_All, CL3920.Contig2_All, CL4057.Contig1_All, CL4247.Contig2_All, CL4247.Contig3_All, CL4576.Contig1_All, CL4633.Contig1_All, CL4633.Contig2_All, CL5043.Contig1_All, CL5043.Contig2_All, CL5135.Contig1_All, CL5135.Contig2_All, CL5256.Contig1_All, CL5256.Contig2_All, CL5256.Contig4_All, CL558.Contig1_All, CL558.Contig2_All, CL558.Contig4_All, CL702.Contig2_All, CL702.Contig3_All, CL785.Contig1_All, Unigene10162_All, Unigene10296_All, Unigene10374_All, Unigene10837_All, Unigene10977_All, Unigene11000_All, Unigene11053_All, Unigene11166_All, Unigene11241_All, Unigene11282_All, Unigene11360_All, Unigene11361_All, Unigene11845_All, Unigene11876_All, Unigene11879_All, Unigene12091_All, Unigene12393_All, Unigene12508_All, Unigene12713_All, Unigene12890_All, Unigene13331_All, Unigene15263_All, Unigene15265_All, Unigene15587_All, Unigene15863_All, Unigene16093_All, Unigene16098_All, Unigene16499_All, Unigene17470_All, Unigene17781_All, Unigene18095_All, Unigene18114_All, Unigene18195_All, Unigene18535_All, Unigene1922_All, Unigene20260_All, Unigene2074_All, Unigene2121_All, Unigene22023_All, Unigene2270_All, Unigene2961_All, Unigene2982_All, Unigene3830_All, Unigene4155_All, Unigene44_All, Unigene4921_All, Unigene5187_All, Unigene5923_All, Unigene5935_All, Unigene6915_All, Unigene860_All, Unigene8850_All, Unigene9141_All, Unigene9438_All, Unigene962_All, Unigene9928_All, Unigene9971_All</p>

32

[RNA transport](#)

CL1046.Contig1\_All, CL1046.Contig2\_All, CL1046.Contig3\_All, CL1401.Contig1\_All, CL1477.Contig8\_All, CL1637.Contig1\_All, CL1818.Contig1\_All, CL1818.Contig2\_All, CL1818.Contig4\_All, CL1818.Contig5\_All, CL1818.Contig6\_All, CL1850.Contig1\_All, CL1850.Contig2\_All, CL1867.Contig1\_All, CL1867.Contig2\_All, CL1927.Contig2\_All, CL2144.Contig1\_All, CL2144.Contig2\_All, CL2154.Contig1\_All, CL2154.Contig2\_All, CL2187.Contig2\_All, CL2229.Contig1\_All, CL2244.Contig2\_All, CL2278.Contig1\_All, CL2278.Contig2\_All, CL2496.Contig1\_All, CL2502.Contig2\_All, CL2502.Contig3\_All, CL2719.Contig1\_All, CL2719.Contig2\_All, CL2765.Contig1\_All, CL2765.Contig2\_All, CL2827.Contig4\_All, CL2959.Contig2\_All, CL296.Contig4\_All, CL297.Contig1\_All, CL3057.Contig1\_All, CL3057.Contig2\_All, CL3139.Contig1\_All, CL3186.Contig5\_All, CL3221.Contig1\_All, CL3221.Contig2\_All, CL3224.Contig1\_All, CL3270.Contig1\_All, CL3270.Contig2\_All, CL3278.Contig1\_All, CL3401.Contig2\_All, CL3444.Contig2\_All, CL3444.Contig3\_All, CL3616.Contig1\_All, CL3635.Contig2\_All, CL3725.Contig2\_All, CL3811.Contig1\_All, CL3811.Contig2\_All, CL3811.Contig3\_All, CL3811.Contig4\_All, CL3837.Contig1\_All, CL3837.Contig2\_All, CL4101.Contig1\_All, CL4134.Contig1\_All, CL4155.Contig1\_All, CL4234.Contig2\_All, CL4298.Contig3\_All, CL4298.Contig4\_All, CL4321.Contig1\_All, CL4331.Contig1\_All, CL4331.Contig2\_All, CL4375.Contig2\_All, CL452.Contig2\_All, CL4551.Contig1\_All, CL4551.Contig2\_All, CL4679.Contig1\_All, CL4783.Contig2\_All, CL4803.Contig1\_All, CL4874.Contig1\_All, CL4884.Contig2\_All, CL4884.Contig4\_All, CL497.Contig1\_All, CL5067.Contig2\_All, CL5078.Contig12\_All, CL5107.Contig1\_All, CL5107.Contig2\_All, CL5116.Contig1\_All, CL5150.Contig1\_All, CL5150.Contig4\_All, CL5214.Contig1\_All, CL5214.Contig2\_All, CL5319.Contig1\_All, CL5355.Contig1\_All, CL5405.Contig1\_All, CL560.Contig1\_All, CL560.Contig2\_All, CL560.Contig4\_All, CL700.Contig1\_All, CL700.Contig2\_All, CL846.Contig2\_All, CL846.Contig5\_All, CL877.Contig1\_All, CL92.Contig3\_All, CL926.Contig1\_All, CL926.Contig2\_All, Unigene10053\_All, Unigene10307\_All, Unigene10361\_All, Unigene10528\_All, Unigene1055\_All, Unigene10586\_All, Unigene10662\_All, Unigene10875\_All, Unigene11025\_All, Unigene11092\_All, Unigene11099\_All, Unigene11460\_All, Unigene11623\_All, Unigene1172\_All, Unigene11785\_All, Unigene11807\_All, Unigene11811\_All, Unigene11869\_All, Unigene11873\_All, Unigene11929\_All, Unigene11930\_All, Unigene12006\_All, Unigene12047\_All, Unigene12124\_All, Unigene12158\_All, Unigene12191\_All, Unigene12234\_All, Unigene12249\_All, Unigene12299\_All, Unigene12322\_All, Unigene12410\_All, Unigene12414\_All, Unigene12464\_All, Unigene12498\_All, Unigene12534\_All, Unigene12582\_All, Unigene12608\_All, Unigene1260\_All, Unigene12618\_All, Unigene12669\_All, Unigene12782\_All, Unigene12838\_All, Unigene12866\_All, Unigene12868\_All, Unigene12894\_All, Unigene12949\_All, Unigene13010\_All, Unigene13073\_All, Unigene1313\_All, Unigene13153\_All, Unigene13265\_All, Unigene13507\_All, Unigene13527\_All, Unigene13541\_All, Unigene13944\_All, Unigene1400\_All, Unigene14100\_All, Unigene15302\_All, Unigene15303\_All, Unigene16279\_All, Unigene1651\_All, Unigene16820\_All, Unigene17244\_All, Unigene1730\_All, Unigene17486\_All, Unigene17487\_All, Unigene1768\_All, Unigene1775\_All, Unigene17856\_All, Unigene18149\_All, Unigene18867\_All, Unigene19870\_All, Unigene19925\_All, Unigene19947\_All, Unigene20230\_All, Unigene2075\_All, Unigene2203\_All, Unigene2255\_All, Unigene246\_All, Unigene2691\_All, Unigene2780\_All, Unigene2783\_All, Unigene2891\_All, Unigene3415\_All, Unigene3712\_All, Unigene3991\_All, Unigene407\_All, Unigene4161\_All, Unigene4251\_All, Unigene4593\_All, Unigene4662\_All, Unigene4749\_All, Unigene4764\_All, Unigene4771\_All, Unigene4781\_All, Unigene4786\_All, Unigene4800\_All, Unigene4944\_All, Unigene4945\_All, Unigene4954\_All, Unigene5055\_All, Unigene5067\_All, Unigene5079\_All, Unigene5092\_All, Unigene5264\_All, Unigene5361\_All, Unigene5362\_All, Unigene5789\_All, Unigene6009\_All, Unigene6014\_All, Unigene6236\_All, Unigene6303\_All, Unigene6681\_All, Unigene6704\_All, Unigene6976\_All, Unigene7270\_All, Unigene7646\_All, Unigene764\_All, Unigene7740\_All, Unigene7764\_All, Unigene7776\_All, Unigene7981\_All, Unigene8003\_All, Unigene8152\_All, Unigene8152\_All, Unigene8228\_All, Unigene8235\_All, Unigene8692\_All, Unigene8720\_All, Unigene9019\_All, Unigene9039\_All, Unigene9252\_All, Unigene9710\_All, Unigene9742\_All, Unigene9893\_All, Unigene9895\_All

33

[Herpes simplex infection](#)

CL1085.Contig3\_All, CL1188.Contig1\_All, CL1188.Contig2\_All, CL1470.Contig1\_All, CL1470.Contig2\_All, CL1563.Contig2\_All, CL1687.Contig4\_All, CL1812.Contig1\_All, CL1812.Contig2\_All, CL2049.Contig1\_All, CL2049.Contig3\_All, CL2170.Contig2\_All, CL2170.Contig5\_All, CL2222.Contig9\_All, CL2306.Contig2\_All, CL244.Contig2\_All, CL2480.Contig2\_All, CL2480.Contig3\_All, CL2789.Contig2\_All, CL2848.Contig4\_All, CL2882.Contig1\_All, CL2882.Contig2\_All, CL3057.Contig1\_All, CL3057.Contig2\_All, CL3420.Contig1\_All, CL345.Contig1\_All, CL3547.Contig1\_All, CL3547.Contig2\_All, CL3547.Contig4\_All, CL3561.Contig1\_All, CL3561.Contig2\_All, CL3570.Contig1\_All, CL3653.Contig1\_All, CL3664.Contig1\_All, CL3664.Contig2\_All, CL3689.Contig2\_All, CL3787.Contig1\_All, CL3787.Contig2\_All, CL3955.Contig1\_All, CL3963.Contig1\_All, CL4002.Contig1\_All, CL4150.Contig4\_All, CL4375.Contig2\_All, CL4494.Contig1\_All, CL4494.Contig2\_All, CL4494.Contig3\_All, CL4514.Contig2\_All, CL4555.Contig1\_All, CL4679.Contig1\_All, CL4679.Contig2\_All, CL4736.Contig1\_All, CL4736.Contig2\_All, CL5115.Contig1\_All, CL560.Contig1\_All, CL560.Contig2\_All, CL560.Contig4\_All, CL598.Contig1\_All, CL598.Contig2\_All, CL741.Contig2\_All, Unigene1048\_All, Unigene10619\_All, Unigene10757\_All, Unigene11040\_All, Unigene11067\_All, Unigene11068\_All, Unigene11156\_All, Unigene11157\_All, Unigene1137\_All, Unigene11411\_All, Unigene1168\_All, Unigene1169\_All, Unigene11724\_All, Unigene11789\_All, Unigene11814\_All, Unigene11877\_All, Unigene11920\_All, Unigene12006\_All, Unigene12017\_All, Unigene12052\_All, Unigene12161\_All, Unigene12188\_All, Unigene12259\_All, Unigene12299\_All, Unigene12319\_All, Unigene12405\_All, Unigene12414\_All, Unigene12464\_All, Unigene1247\_All, Unigene12515\_All, Unigene12516\_All, Unigene12591\_All, Unigene12682\_All, Unigene12740\_All, Unigene1278\_All, Unigene12877\_All, Unigene12891\_All, Unigene12903\_All, Unigene13134\_All, Unigene13403\_All, Unigene13421\_All, Unigene13541\_All, Unigene1396\_All, Unigene14208\_All, Unigene1479\_All, Unigene1512\_All, Unigene15827\_All, Unigene16120\_All, Unigene17046\_All, Unigene1757\_All, Unigene17689\_All, Unigene17702\_All, Unigene17856\_All, Unigene17875\_All, Unigene17994\_All, Unigene18195\_All, Unigene18306\_All, Unigene184\_All, Unigene1941\_All, Unigene1971\_All, Unigene20095\_All, Unigene20260\_All, Unigene20941\_All, Unigene220\_All, Unigene2212\_All, Unigene2233\_All, Unigene236\_All, Unigene2513\_All, Unigene3131\_All, Unigene3751\_All, Unigene3871\_All, Unigene4022\_All, Unigene4251\_All, Unigene4581\_All, Unigene480\_All, Unigene4817\_All, Unigene4935\_All, Unigene4954\_All, Unigene4970\_All, Unigene4975\_All, Unigene5198\_All, Unigene54\_All, Unigene5733\_All, Unigene5781\_All, Unigene5896\_All, Unigene6046\_All, Unigene6503\_All, Unigene6655\_All, Unigene6663\_All, Unigene6969\_All, Unigene7049\_All, Unigene7234\_All, Unigene7286\_All, Unigene7671\_All, Unigene7704\_All, Unigene7759\_All, Unigene8056\_All, Unigene8077\_All, Unigene8833\_All, Unigene9006\_All, Unigene9904\_All

34	<a href="#">Hedgehog signaling pathway</a>	CL1452.Contig1_All, CL1471.Contig1_All, CL1843.Contig3_All, CL2208.Contig1_All, CL2268.Contig1_All, CL2268.Contig2_All, CL2782.Contig1_All, CL2782.Contig2_All, CL2838.Contig1_All, CL2838.Contig2_All, CL2838.Contig4_All, CL3293.Contig1_All, CL3315.Contig3_All, CL3315.Contig4_All, CL3923.Contig1_All, CL3923.Contig3_All, CL396.Contig21_All, CL396.Contig22_All, CL4496.Contig3_All, CL4522.Contig2_All, CL5106.Contig1_All, CL63.Contig10_All, CL63.Contig9_All, CL925.Contig2_All, CL940.Contig3_All, CL940.Contig5_All, Unigene10083_All, Unigene10373_All, Unigene10761_All, Unigene11263_All, Unigene1188_All, Unigene11922_All, Unigene12415_All, Unigene12874_All, Unigene1680_All, Unigene18477_All, Unigene18765_All, Unigene236_All, Unigene247_All, Unigene2905_All, Unigene3054_All, Unigene3715_All, Unigene3779_All, Unigene3975_All, Unigene4112_All, Unigene4314_All, Unigene4731_All, Unigene4765_All, Unigene4893_All, Unigene7025_All, Unigene7026_All, Unigene7297_All, Unigene768_All, Unigene798_All, Unigene8014_All, Unigene8784_All, Unigene8861_All, Unigene9026_All, Unigene9111_All, Unigene9279_All, Unigene9733_All
35	<a href="#">Staphylococcus aureus infection</a>	CL107.Contig3_All, CL1085.Contig3_All, CL1498.Contig1_All, CL2923.Contig2_All, CL3236.Contig1_All, CL326.Contig1_All, CL3489.Contig1_All, CL3848.Contig2_All, CL4535.Contig1_All, CL4597.Contig2_All, Unigene11197_All, Unigene11202_All, Unigene11922_All, Unigene17259_All, Unigene17404_All, Unigene18142_All, Unigene20583_All, Unigene2172_All, Unigene2771_All, Unigene3176_All, Unigene3337_All, Unigene649_All, Unigene7541_All, Unigene8217_All, Unigene8848_All, Unigene9855_All
36	<a href="#">Transcriptional misregulation in cancer</a>	CL1019.Contig3_All, CL1019.Contig4_All, CL1091.Contig14_All, CL1104.Contig3_All, CL1104.Contig4_All, CL1104.Contig5_All, CL1104.Contig6_All, CL1104.Contig7_All, CL1104.Contig8_All, CL1104.Contig9_All, CL1109.Contig1_All, CL1109.Contig2_All, CL1109.Contig3_All, CL1109.Contig4_All, CL131.Contig1_All, CL131.Contig2_All, CL1387.Contig1_All, CL1387.Contig3_All, CL1433.Contig1_All, CL1433.Contig2_All, CL1444.Contig3_All, CL1637.Contig1_All, CL1648.Contig1_All, CL1985.Contig3_All, CL1985.Contig9_All, CL2052.Contig1_All, CL2052.Contig2_All, CL2066.Contig1_All, CL2156.Contig2_All, CL2353.Contig3_All, CL241.Contig1_All, CL241.Contig7_All, CL2658.Contig1_All, CL2658.Contig2_All, CL2684.Contig1_All, CL2684.Contig2_All, CL2733.Contig2_All, CL2733.Contig3_All, CL2864.Contig2_All, CL2901.Contig2_All, CL2901.Contig3_All, CL2901.Contig4_All, CL2901.Contig5_All, CL2901.Contig8_All, CL3043.Contig2_All, CL3069.Contig1_All, CL3137.Contig2_All, CL3567.Contig1_All, CL3567.Contig2_All, CL3567.Contig3_All, CL3798.Contig3_All, CL3815.Contig2_All, CL3920.Contig1_All, CL3920.Contig3_All, CL4158.Contig4_All, CL4158.Contig7_All, CL4381.Contig1_All, CL4477.Contig1_All, CL4477.Contig3_All, CL48.Contig1_All, CL4890.Contig1_All, CL5023.Contig1_All, CL504.Contig1_All, CL504.Contig2_All, CL5155.Contig1_All, CL5155.Contig3_All, CL5204.Contig1_All, CL5204.Contig2_All, CL5236.Contig4_All, CL5236.Contig5_All, CL5452.Contig2_All, CL5452.Contig5_All, CL5452.Contig6_All, CL653.Contig1_All, CL72.Contig1_All, CL72.Contig2_All, CL748.Contig1_All, CL748.Contig3_All, CL83.Contig2_All, CL869.Contig1_All, CL869.Contig2_All, CL880.Contig3_All, CL95.Contig1_All, Unigene10001_All, Unigene10098_All, Unigene10344_All, Unigene1045_All, Unigene1046_All, Unigene10687_All, Unigene10762_All, Unigene10833_All, Unigene11145_All, Unigene11206_All, Unigene11384_All, Unigene1150_All, Unigene11579_All, Unigene1163_All, Unigene11652_All, Unigene12016_All, Unigene12044_All, Unigene12228_All, Unigene12322_All, Unigene1238_All, Unigene12810_All, Unigene1301_All, Unigene13060_All, Unigene13062_All, Unigene145_All, Unigene1663_All, Unigene1679_All, Unigene1757_All, Unigene1797_All, Unigene18278_All, Unigene18388_All, Unigene18390_All, Unigene1857_All, Unigene19340_All, Unigene19758_All, Unigene20090_All, Unigene200_All, Unigene2089_All, Unigene2160_All, Unigene2525_All, Unigene2654_All, Unigene3121_All, Unigene3982_All, Unigene4082_All, Unigene4101_All, Unigene4144_All, Unigene4157_All, Unigene4676_All, Unigene4677_All, Unigene4696_All, Unigene4807_All, Unigene5153_All, Unigene5179_All, Unigene5468_All, Unigene5623_All, Unigene5643_All, Unigene5770_All, Unigene5877_All, Unigene6009_All, Unigene6058_All, Unigene6069_All, Unigene6096_All, Unigene6222_All, Unigene6223_All, Unigene6236_All, Unigene6265_All, Unigene6916_All, Unigene6961_All, Unigene7190_All, Unigene7220_All, Unigene7287_All, Unigene8102_All, Unigene8232_All, Unigene8848_All, Unigene9006_All, Unigene9065_All, Unigene9067_All, Unigene9140_All, Unigene9552_All, Unigene9745_All, Unigene9867_All
37	<a href="#">Phototransduction</a>	CL1048.Contig2_All, CL1286.Contig2_All, CL1805.Contig2_All, CL1805.Contig3_All, CL1823.Contig8_All, CL2014.Contig4_All, CL2014.Contig5_All, CL2014.Contig6_All, CL2131.Contig4_All, CL2131.Contig5_All, CL2131.Contig6_All, CL2131.Contig8_All, CL2402.Contig1_All, CL2466.Contig1_All, CL2466.Contig2_All, CL2468.Contig1_All, CL2468.Contig2_All, CL2642.Contig1_All, CL2642.Contig2_All, CL2801.Contig1_All, CL2801.Contig2_All, CL3023.Contig1_All, CL3023.Contig2_All, CL3023.Contig3_All, CL3023.Contig4_All, CL3023.Contig5_All, CL3667.Contig1_All, CL3667.Contig2_All, CL3667.Contig3_All, CL3803.Contig1_All, CL3803.Contig2_All, CL4395.Contig1_All, CL4509.Contig1_All, CL4509.Contig2_All, CL4633.Contig1_All, CL4633.Contig2_All, CL484.Contig1_All, CL497.Contig2_All, CL497.Contig3_All, CL772.Contig1_All, CL772.Contig2_All, Unigene10006_All, Unigene10574_All, Unigene11054_All, Unigene12315_All, Unigene12719_All, Unigene16098_All, Unigene16498_All, Unigene16769_All, Unigene17959_All, Unigene18121_All, Unigene2209_All, Unigene3327_All, Unigene3996_All, Unigene4009_All, Unigene4013_All, Unigene4221_All, Unigene4269_All, Unigene4541_All, Unigene4780_All, Unigene5051_All, Unigene5675_All, Unigene5803_All, Unigene6266_All, Unigene6525_All, Unigene7104_All, Unigene7869_All, Unigene8026_All, Unigene8786_All, Unigene9137_All, Unigene9851_All

38	<a href="#">Prion diseases</a>	CL1012.Contig4_All, CL1012.Contig5_All, CL1012.Contig6_All, CL1012.Contig7_All, CL1012.Contig9_All, CL1054.Contig1_All, CL1054.Contig2_All, CL1193.Contig1_All, CL1193.Contig2_All, CL1193.Contig3_All, CL1452.Contig1_All, CL1925.Contig1_All, CL2165.Contig2_All, CL2563.Contig2_All, CL257.Contig1_All, CL257.Contig2_All, CL2686.Contig1_All, CL2686.Contig2_All, CL2824.Contig3_All, CL320.Contig1_All, CL320.Contig2_All, CL3742.Contig1_All, CL400.Contig1_All, CL400.Contig2_All, CL4787.Contig1_All, CL5048.Contig1_All, CL5256.Contig1_All, CL5256.Contig2_All, CL5256.Contig4_All, CL5432.Contig1_All, CL558.Contig1_All, CL558.Contig2_All, CL558.Contig4_All, CL940.Contig3_All, CL940.Contig5_All, Unigene10374_All, Unigene1040_All, Unigene10837_All, Unigene10948_All, Unigene12109_All, Unigene12175_All, Unigene12186_All, Unigene12810_All, Unigene12871_All, Unigene12890_All, Unigene13167_All, Unigene13331_All, Unigene15587_All, Unigene15863_All, Unigene16093_All, Unigene16965_All, Unigene16966_All, Unigene17728_All, Unigene18054_All, Unigene18488_All, Unigene18535_All, Unigene19237_All, Unigene19880_All, Unigene230_All, Unigene3080_All, Unigene32_All, Unigene3314_All, Unigene3779_All, Unigene4112_All, Unigene5064_All, Unigene6101_All, Unigene7093_All, Unigene8986_All, Unigene9065_All, Unigene9097_All, Unigene9733_All, Unigene9971_All
39	<a href="#">Pancreatic secretion</a>	CL1087.Contig2_All, CL1087.Contig3_All, CL1535.Contig3_All, CL1880.Contig1_All, CL1880.Contig2_All, CL1880.Contig3_All, CL1987.Contig1_All, CL199.Contig1_All, CL2137.Contig1_All, CL2137.Contig2_All, CL2182.Contig1_All, CL2182.Contig3_All, CL2182.Contig4_All, CL2213.Contig1_All, CL2213.Contig2_All, CL2213.Contig4_All, CL2432.Contig2_All, CL2474.Contig2_All, CL2854.Contig1_All, CL2930.Contig5_All, CL349.Contig12_All, CL3545.Contig2_All, CL3776.Contig2_All, CL39.Contig1_All, CL39.Contig2_All, CL39.Contig3_All, CL39.Contig4_All, CL4005.Contig2_All, CL4005.Contig3_All, CL4084.Contig1_All, CL4084.Contig2_All, CL41.Contig3_All, CL41.Contig4_All, CL41.Contig8_All, CL4262.Contig2_All, CL440.Contig3_All, CL440.Contig5_All, CL440.Contig6_All, CL5310.Contig2_All, CL5391.Contig1_All, CL5391.Contig2_All, CL5399.Contig1_All, CL5399.Contig2_All, CL5428.Contig1_All, CL5428.Contig2_All, CL573.Contig6_All, CL600.Contig1_All, CL600.Contig2_All, CL600.Contig3_All, CL600.Contig4_All, CL600.Contig6_All, CL662.Contig1_All, CL691.Contig1_All, CL860.Contig10_All, CL860.Contig8_All, CL860.Contig9_All, CL878.Contig1_All, CL878.Contig2_All, CL878.Contig3_All, CL878.Contig4_All, CL878.Contig5_All, CL940.Contig3_All, CL940.Contig5_All, CL974.Contig2_All, Unigene10040_All, Unigene10058_All, Unigene10131_All, Unigene10471_All, Unigene10594_All, Unigene11086_All, Unigene11307_All, Unigene11480_All, Unigene11482_All, Unigene11483_All, Unigene11660_All, Unigene12454_All, Unigene125_All, Unigene14005_All, Unigene15194_All, Unigene15195_All, Unigene17380_All, Unigene18002_All, Unigene18652_All, Unigene18672_All, Unigene18898_All, Unigene18993_All, Unigene2002_All, Unigene2003_All, Unigene2029_All, Unigene2170_All, Unigene2172_All, Unigene2209_All, Unigene2250_All, Unigene2263_All, Unigene3010_All, Unigene3029_All, Unigene3033_All, Unigene3034_All, Unigene3036_All, Unigene3037_All, Unigene3042_All, Unigene4053_All, Unigene4070_All, Unigene4211_All, Unigene4310_All, Unigene4323_All, Unigene4532_All, Unigene5724_All, Unigene5808_All, Unigene5877_All, Unigene590_All, Unigene6215_All, Unigene6639_All, Unigene7061_All, Unigene7206_All, Unigene7284_All, Unigene7658_All, Unigene7957_All, Unigene8039_All, Unigene8109_All, Unigene8208_All, Unigene8422_All, Unigene8464_All, Unigene8700_All, Unigene8770_All, Unigene8848_All, Unigene9050_All, Unigene9163_All, Unigene93_All, Unigene9437_All, Unigene9668_All, Unigene9710_All, Unigene9877_All
40	<a href="#">Morphine addiction</a>	CL1184.Contig1_All, CL1184.Contig2_All, CL1184.Contig3_All, CL1184.Contig4_All, CL1184.Contig5_All, CL1452.Contig1_All, CL1546.Contig1_All, CL1546.Contig3_All, CL1546.Contig4_All, CL1546.Contig5_All, CL1546.Contig6_All, CL1546.Contig7_All, CL1546.Contig8_All, CL1675.Contig2_All, CL2161.Contig1_All, CL2161.Contig2_All, CL2182.Contig1_All, CL2182.Contig3_All, CL2182.Contig4_All, CL225.Contig1_All, CL225.Contig3_All, CL2301.Contig2_All, CL2301.Contig4_All, CL260.Contig15_All, CL2642.Contig1_All, CL2642.Contig2_All, CL2703.Contig2_All, CL2735.Contig1_All, CL2770.Contig1_All, CL2770.Contig2_All, CL3166.Contig1_All, CL3507.Contig1_All, CL3597.Contig1_All, CL3597.Contig2_All, CL3676.Contig1_All, CL3836.Contig1_All, CL3836.Contig2_All, CL39.Contig1_All, CL39.Contig2_All, CL39.Contig3_All, CL39.Contig4_All, CL4005.Contig2_All, CL4005.Contig3_All, CL4262.Contig2_All, CL440.Contig3_All, CL440.Contig5_All, CL440.Contig6_All, CL4923.Contig2_All, CL5105.Contig1_All, CL5105.Contig2_All, CL5203.Contig1_All, CL5203.Contig2_All, CL5391.Contig1_All, CL5391.Contig2_All, CL677.Contig2_All, CL679.Contig1_All, CL679.Contig2_All, CL847.Contig3_All, CL894.Contig1_All, CL940.Contig3_All, CL940.Contig5_All, CL973.Contig1_All, Unigene10058_All, Unigene1044_All, Unigene10931_All, Unigene11615_All, Unigene12110_All, Unigene12433_All, Unigene12535_All, Unigene13612_All, Unigene16890_All, Unigene1743_All, Unigene1766_All, Unigene176_All, Unigene17896_All, Unigene18898_All, Unigene1925_All, Unigene2029_All, Unigene2032_All, Unigene2196_All, Unigene3779_All, Unigene3967_All, Unigene4112_All, Unigene4126_All, Unigene4532_All, Unigene4780_All, Unigene5063_All, Unigene5521_All, Unigene555_All, Unigene6217_All, Unigene68_All, Unigene69_All, Unigene8071_All, Unigene8170_All, Unigene8993_All, Unigene9167_All, Unigene93_All, Unigene9733_All
41	<a href="#">Sulfur relay system</a>	CL15.Contig1_All, CL15.Contig2_All, CL15.Contig3_All, CL1843.Contig1_All, CL2479.Contig1_All, CL2479.Contig2_All, CL396.Contig12_All, CL396.Contig13_All, CL396.Contig14_All, CL396.Contig15_All, CL396.Contig16_All, CL396.Contig17_All, CL396.Contig18_All, CL396.Contig19_All, CL396.Contig1_All, CL396.Contig2_All, CL396.Contig32_All, CL396.Contig3_All, CL396.Contig4_All, CL396.Contig5_All, CL396.Contig6_All, CL396.Contig7_All, CL396.Contig8_All, CL396.Contig9_All, CL4152.Contig2_All, CL4242.Contig1_All, CL491.Contig2_All, CL491.Contig6_All, CL491.Contig8_All, Unigene13496_All, Unigene3252_All, Unigene9326_All

42	<a href="#">Olfactory transduction</a>	CL1048.Contig2_All, CL1286.Contig2_All, CL1452.Contig1_All, CL1800.Contig2_All, CL1800.Contig3_All, CL1823.Contig8_All, CL2014.Contig4_All, CL2014.Contig5_All, CL2014.Contig6_All, CL2131.Contig4_All, CL2131.Contig5_All, CL2131.Contig6_All, CL2131.Contig8_All, CL2146.Contig4_All, CL2466.Contig1_All, CL2466.Contig2_All, CL2466.Contig3_All, CL2468.Contig1_All, CL2468.Contig2_All, CL260.Contig15_All, CL2642.Contig1_All, CL2642.Contig2_All, CL2762.Contig4_All, CL3311.Contig1_All, CL3311.Contig2_All, CL3667.Contig1_All, CL3667.Contig2_All, CL3667.Contig3_All, CL3679.Contig2_All, CL3803.Contig1_All, CL3803.Contig2_All, CL4181.Contig1_All, CL4181.Contig4_All, CL4395.Contig1_All, CL44.Contig10_All, CL44.Contig12_All, CL44.Contig13_All, CL44.Contig16_All, CL44.Contig17_All, CL44.Contig18_All, CL44.Contig19_All, CL44.Contig1_All, CL44.Contig22_All, CL44.Contig23_All, CL44.Contig2_All, CL44.Contig3_All, CL44.Contig4_All, CL44.Contig5_All, CL44.Contig6_All, CL44.Contig8_All, CL44.Contig9_All, CL4509.Contig1_All, CL4509.Contig2_All, CL4633.Contig1_All, CL4633.Contig2_All, CL4684.Contig1_All, CL484.Contig1_All, CL497.Contig2_All, CL497.Contig3_All, CL5004.Contig1_All, CL772.Contig1_All, CL772.Contig2_All, CL940.Contig3_All, CL940.Contig5_All, Unigene10006_All, Unigene10131_All, Unigene10574_All, Unigene11054_All, Unigene11730_All, Unigene12315_All, Unigene12719_All, Unigene16098_All, Unigene16498_All, Unigene16769_All, Unigene17001_All, Unigene17469_All, Unigene17959_All, Unigene265_All, Unigene2795_All, Unigene3327_All, Unigene3779_All, Unigene3861_All, Unigene3996_All, Unigene4009_All, Unigene4013_All, Unigene4112_All, Unigene4221_All, Unigene4269_All, Unigene4541_All, Unigene4643_All, Unigene4783_All, Unigene4817_All, Unigene5051_All, Unigene555_All, Unigene5675_All, Unigene5803_All, Unigene6266_All, Unigene6525_All, Unigene7039_All, Unigene7104_All, Unigene7658_All, Unigene7869_All, Unigene8026_All, Unigene8039_All, Unigene8210_All, Unigene9117_All, Unigene9137_All, Unigene9733_All, Unigene9851_All
43	<a href="#">Bacterial invasion of epithelial cells</a>	CL1066.Contig1_All, CL1066.Contig2_All, CL1066.Contig3_All, CL1355.Contig1_All, CL1535.Contig3_All, CL156.Contig1_All, CL156.Contig3_All, CL156.Contig4_All, CL1723.Contig1_All, CL1723.Contig2_All, CL1723.Contig7_All, CL1795.Contig5_All, CL1803.Contig1_All, CL1874.Contig2_All, CL1953.Contig1_All, CL2019.Contig1_All, CL2019.Contig2_All, CL2034.Contig1_All, CL2034.Contig2_All, CL2066.Contig1_All, CL2085.Contig1_All, CL2091.Contig5_All, CL2091.Contig6_All, CL2375.Contig2_All, CL2658.Contig1_All, CL2658.Contig2_All, CL271.Contig2_All, CL2975.Contig2_All, CL3027.Contig3_All, CL3114.Contig2_All, CL3116.Contig2_All, CL3315.Contig3_All, CL3315.Contig4_All, CL3436.Contig1_All, CL3436.Contig4_All, CL3436.Contig9_All, CL3510.Contig3_All, CL367.Contig1_All, CL367.Contig2_All, CL367.Contig3_All, CL3888.Contig2_All, CL399.Contig10_All, CL399.Contig1_All, CL399.Contig2_All, CL399.Contig3_All, CL399.Contig4_All, CL399.Contig5_All, CL399.Contig6_All, CL399.Contig7_All, CL399.Contig8_All, CL399.Contig9_All, CL402.Contig1_All, CL4088.Contig2_All, CL4130.Contig1_All, CL4203.Contig3_All, CL4381.Contig1_All, CL4479.Contig2_All, CL4479.Contig3_All, CL4479.Contig5_All, CL4541.Contig1_All, CL4541.Contig2_All, CL4559.Contig2_All, CL4559.Contig3_All, CL495.Contig11_All, CL495.Contig1_All, CL495.Contig3_All, CL495.Contig4_All, CL495.Contig5_All, CL495.Contig6_All, CL5212.Contig1_All, CL5212.Contig2_All, CL5361.Contig2_All, CL5361.Contig4_All, CL5468.Contig3_All, CL695.Contig16_All, CL748.Contig1_All, CL748.Contig3_All, Unigene10097_All, Unigene10448_All, Unigene10998_All, Unigene11082_All, Unigene11307_All, Unigene11459_All, Unigene11521_All, Unigene11597_All, Unigene11598_All, Unigene11599_All, Unigene12201_All, Unigene12603_All, Unigene12684_All, Unigene13036_All, Unigene13092_All, Unigene13225_All, Unigene13978_All, Unigene1447_All, Unigene1679_All, Unigene16840_All, Unigene16963_All, Unigene1855_All, Unigene18598_All, Unigene19601_All, Unigene2741_All, Unigene278_All, Unigene3088_All, Unigene3482_All, Unigene3945_All, Unigene4207_All, Unigene5303_All, Unigene5727_All, Unigene5808_All, Unigene5813_All, Unigene5873_All, Unigene6014_All, Unigene6029_All, Unigene7016_All, Unigene7058_All, Unigene7547_All, Unigene7702_All, Unigene7751_All, Unigene783_All, Unigene8184_All, Unigene8357_All, Unigene8933_All, Unigene9050_All, Unigene9379_All, Unigene9740_All, Unigene9785_All, Unigene9787_All, Unigene9877_All, Unigene9902_All, Unigene9947_All

44

[Spliceosome](#)

CL1014.Contig1\_All, CL1014.Contig2\_All, CL104.Contig3\_All, CL104.Contig4\_All, CL104.Contig5\_All, CL1045.Contig2\_All, CL1054.Contig1\_All, CL1054.Contig2\_All, CL1279.Contig1\_All, CL1279.Contig2\_All, CL1291.Contig1\_All, CL1291.Contig2\_All, CL1291.Contig3\_All, CL1291.Contig4\_All, CL1339.Contig2\_All, CL1406.Contig1\_All, CL1406.Contig2\_All, CL1457.Contig1\_All, CL1457.Contig2\_All, CL1457.Contig4\_All, CL1485.Contig1\_All, CL1485.Contig2\_All, CL1485.Contig3\_All, CL1485.Contig4\_All, CL1485.Contig5\_All, CL1485.Contig6\_All, CL1485.Contig7\_All, CL1485.Contig8\_All, CL1487.Contig8\_All, CL1498.Contig1\_All, CL1507.Contig1\_All, CL1507.Contig2\_All, CL160.Contig1\_All, CL1603.Contig2\_All, CL1884.Contig1\_All, CL1925.Contig1\_All, CL196.Contig2\_All, CL196.Contig4\_All, CL196.Contig5\_All, CL196.Contig7\_All, CL196.Contig8\_All, CL2044.Contig1\_All, CL2044.Contig5\_All, CL2165.Contig2\_All, CL2202.Contig1\_All, CL2202.Contig2\_All, CL2251.Contig1\_All, CL2251.Contig2\_All, CL2480.Contig2\_All, CL2480.Contig3\_All, CL264.Contig4\_All, CL264.Contig9\_All, CL2664.Contig1\_All, CL2664.Contig2\_All, CL2664.Contig3\_All, CL2686.Contig1\_All, CL2686.Contig2\_All, CL2700.Contig1\_All, CL2700.Contig2\_All, CL2718.Contig1\_All, CL2830.Contig6\_All, CL2864.Contig2\_All, CL2904.Contig1\_All, CL2904.Contig2\_All, CL2909.Contig1\_All, CL2909.Contig3\_All, CL2909.Contig4\_All, CL2945.Contig1\_All, CL3024.Contig1\_All, CL3057.Contig1\_All, CL3057.Contig2\_All, CL3069.Contig1\_All, CL319.Contig10\_All, CL319.Contig11\_All, CL319.Contig1\_All, CL319.Contig9\_All, CL3224.Contig1\_All, CL3488.Contig1\_All, CL3488.Contig2\_All, CL3488.Contig3\_All, CL3547.Contig1\_All, CL3547.Contig2\_All, CL3547.Contig4\_All, CL3570.Contig1\_All, CL3579.Contig1\_All, CL36.Contig3\_All, CL3616.Contig1\_All, CL3653.Contig1\_All, CL3955.Contig1\_All, CL4098.Contig3\_All, CL4150.Contig4\_All, CL4155.Contig1\_All, CL4375.Contig2\_All, CL4394.Contig2\_All, CL449.Contig1\_All, CL4679.Contig1\_All, CL4679.Contig2\_All, CL48.Contig1\_All, CL4803.Contig1\_All, CL4808.Contig1\_All, CL4955.Contig1\_All, CL4955.Contig2\_All, CL5046.Contig1\_All, CL5046.Contig2\_All, CL5077.Contig1\_All, CL5077.Contig2\_All, CL5107.Contig1\_All, CL5107.Contig2\_All, CL5214.Contig1\_All, CL5214.Contig2\_All, CL5229.Contig1\_All, CL5229.Contig2\_All, CL5256.Contig1\_All, CL5256.Contig2\_All, CL5256.Contig4\_All, CL5262.Contig1\_All, CL5262.Contig2\_All, CL5384.Contig1\_All, CL5384.Contig2\_All, CL5467.Contig2\_All, CL558.Contig1\_All, CL558.Contig2\_All, CL558.Contig4\_All, CL56.Contig1\_All, CL56.Contig4\_All, CL603.Contig1\_All, CL603.Contig2\_All, CL603.Contig3\_All, CL746.Contig1\_All, CL79.Contig2\_All, CL83.Contig2\_All, Unigene10053\_All, Unigene10210\_All, Unigene1021\_All, Unigene10220\_All, Unigene10221\_All, Unigene10312\_All, Unigene10344\_All, Unigene1048\_All, Unigene10744\_All, Unigene10837\_All, Unigene10905\_All, Unigene11044\_All, Unigene11067\_All, Unigene11068\_All, Unigene11098\_All, Unigene11523\_All, Unigene11579\_All, Unigene11652\_All, Unigene11789\_All, Unigene11807\_All, Unigene11885\_All, Unigene11905\_All, Unigene11920\_All, Unigene11937\_All, Unigene11946\_All, Unigene11950\_All, Unigene11961\_All, Unigene12005\_All, Unigene12044\_All, Unigene12052\_All, Unigene12078\_All, Unigene12122\_All, Unigene12124\_All, Unigene12129\_All, Unigene12192\_All, Unigene12289\_All, Unigene12299\_All, Unigene12309\_All, Unigene12319\_All, Unigene12335\_All, Unigene12383\_All, Unigene12405\_All, Unigene12414\_All, Unigene12464\_All, Unigene12474\_All, Unigene12495\_All, Unigene12515\_All, Unigene12618\_All, Unigene12661\_All, Unigene12663\_All, Unigene12669\_All, Unigene12682\_All, Unigene12696\_All, Unigene12764\_All, Unigene12949\_All, Unigene12991\_All, Unigene13010\_All, Unigene13147\_All, Unigene13167\_All, Unigene13175\_All, Unigene1331\_All, Unigene13403\_All, Unigene13731\_All, Unigene13938\_All, Unigene13\_All, Unigene1400\_All, Unigene15587\_All, Unigene15863\_All, Unigene16093\_All, Unigene1697\_All, Unigene16985\_All, Unigene1737\_All, Unigene17689\_All, Unigene17964\_All, Unigene18306\_All, Unigene18381\_All, Unigene18388\_All, Unigene18390\_All, Unigene184\_All, Unigene18535\_All, Unigene1971\_All, Unigene2063\_All, Unigene20941\_All, Unigene2212\_All, Unigene2812\_All, Unigene2872\_All, Unigene3554\_All, Unigene367\_All, Unigene3724\_All, Unigene3751\_All, Unigene3835\_All, Unigene3920\_All, Unigene3950\_All, Unigene4226\_All, Unigene453\_All, Unigene4859\_All, Unigene4954\_All, Unigene5079\_All, Unigene5092\_All, Unigene5125\_All, Unigene5215\_All, Unigene5348\_All, Unigene5498\_All, Unigene5682\_All, Unigene5717\_All, Unigene5789\_All, Unigene5945\_All, Unigene5956\_All, Unigene5993\_All, Unigene6014\_All, Unigene6043\_All, Unigene6208\_All, Unigene6225\_All, Unigene6503\_All, Unigene67\_All, Unigene6969\_All, Unigene6971\_All, Unigene7283\_All, Unigene7646\_All, Unigene7744\_All, Unigene780\_All, Unigene7929\_All, Unigene7988\_All, Unigene8056\_All, Unigene8077\_All, Unigene8078\_All, Unigene8247\_All, Unigene8301\_All, Unigene832\_All, Unigene8580\_All, Unigene8768\_All, Unigene9085\_All, Unigene9091\_All, Unigene9153\_All, Unigene921\_All, Unigene9448\_All, Unigene9611\_All, Unigene9820\_All, Unigene9839\_All, Unigene9855\_All, Unigene9866\_All, Unigene9896\_All, Unigene9971\_All

45

[Long-term depression](#)

CL126.Contig2\_All, CL1559.Contig1\_All, CL199.Contig1\_All, CL2182.Contig1\_All, CL2182.Contig3\_All, CL2182.Contig4\_All, CL241.Contig1\_All, CL241.Contig7\_All, CL2432.Contig2\_All, CL2930.Contig5\_All, CL3294.Contig1\_All, CL3311.Contig1\_All, CL3311.Contig2\_All, CL39.Contig1\_All, CL39.Contig2\_All, CL39.Contig3\_All, CL39.Contig4\_All, CL4181.Contig1\_All, CL4181.Contig4\_All, CL4439.Contig2\_All, CL4727.Contig2\_All, CL4787.Contig1\_All, CL4923.Contig2\_All, CL5098.Contig2\_All, CL5310.Contig2\_All, CL5391.Contig1\_All, CL5391.Contig2\_All, CL5399.Contig1\_All, CL5399.Contig2\_All, CL648.Contig2\_All, CL691.Contig1\_All, CL860.Contig10\_All, CL860.Contig8\_All, CL860.Contig9\_All, CL940.Contig3\_All, CL940.Contig5\_All, CL95.Contig1\_All, Unigene10058\_All, Unigene10242\_All, Unigene11730\_All, Unigene12671\_All, Unigene13432\_All, Unigene15176\_All, Unigene1743\_All, Unigene176\_All, Unigene18898\_All, Unigene18993\_All, Unigene19288\_All, Unigene2196\_All, Unigene2209\_All, Unigene2795\_All, Unigene3029\_All, Unigene3033\_All, Unigene3034\_All, Unigene3036\_All, Unigene3037\_All, Unigene3042\_All, Unigene3861\_All, Unigene4053\_All, Unigene4070\_All, Unigene4126\_All, Unigene4532\_All, Unigene4783\_All, Unigene5521\_All, Unigene6217\_All, Unigene6242\_All, Unigene69\_All, Unigene807\_All, Unigene8422\_All, Unigene8747\_All, Unigene9437\_All

46	<a href="#">GABAergic synapse</a>	<p>CL1273.Contig1_All, CL1273.Contig2_All, CL1452.Contig1_All, CL1586.Contig4_All, CL1599.Contig1_All, CL1599.Contig2_All, CL1675.Contig2_All, CL1802.Contig1_All, CL1802.Contig2_All, CL2161.Contig1_All, CL2161.Contig2_All, CL2182.Contig1_All, CL2182.Contig3_All, CL2182.Contig4_All, CL225.Contig1_All, CL225.Contig3_All, CL2382.Contig4_All, CL2550.Contig3_All, CL2703.Contig2_All, CL2735.Contig1_All, CL2862.Contig1_All, CL2862.Contig2_All, CL2862.Contig3_All, CL2862.Contig4_All, CL3118.Contig1_All, CL3118.Contig2_All, CL3166.Contig1_All, CL3283.Contig1_All, CL3507.Contig1_All, CL3546.Contig1_All, CL3546.Contig2_All, CL3597.Contig1_All, CL3597.Contig2_All, CL3676.Contig1_All, CL39.Contig1_All, CL39.Contig2_All, CL39.Contig3_All, CL39.Contig4_All, CL3990.Contig6_All, CL4005.Contig2_All, CL4005.Contig3_All, CL4262.Contig2_All, CL440.Contig3_All, CL440.Contig5_All, CL440.Contig6_All, CL4490.Contig1_All, CL4490.Contig2_All, CL4923.Contig2_All, CL5105.Contig1_All, CL5105.Contig2_All, CL5325.Contig2_All, CL5391.Contig1_All, CL5391.Contig2_All, CL567.Contig4_All, CL677.Contig2_All, CL679.Contig1_All, CL679.Contig2_All, CL847.Contig3_All, CL894.Contig1_All, CL940.Contig3_All, CL940.Contig5_All, CL973.Contig1_All, Unigene10412_All, Unigene1044_All, Unigene10909_All, Unigene10910_All, Unigene10931_All, Unigene11615_All, Unigene11856_All, Unigene11887_All, Unigene12110_All, Unigene12433_All, Unigene12470_All, Unigene12535_All, Unigene131_All, Unigene13612_All, Unigene16890_All, Unigene1743_All, Unigene1766_All, Unigene176_All, Unigene17763_All, Unigene17896_All, Unigene18234_All, Unigene18898_All, Unigene1925_All, Unigene19942_All, Unigene2029_All, Unigene2032_All, Unigene2196_All, Unigene2807_All, Unigene3017_All, Unigene3655_All, Unigene3779_All, Unigene4112_All, Unigene4126_All, Unigene4780_All, Unigene5521_All, Unigene6217_All, Unigene6315_All, Unigene68_All, Unigene69_All, Unigene7234_All, Unigene8071_All, Unigene8170_All, Unigene8509_All, Unigene8621_All, Unigene8993_All, Unigene9167_All, Unigene93_All, Unigene9733_All</p>
47	<a href="#">Dopaminergic synapse</a>	<p>CL1066.Contig1_All, CL1066.Contig2_All, CL1286.Contig2_All, CL1452.Contig1_All, CL1563.Contig2_All, CL1675.Contig2_All, CL1823.Contig8_All, CL1843.Contig3_All, CL2131.Contig4_All, CL2131.Contig5_All, CL2131.Contig6_All, CL2131.Contig8_All, CL2182.Contig1_All, CL2182.Contig3_All, CL2182.Contig4_All, CL2400.Contig5_All, CL244.Contig2_All, CL2468.Contig1_All, CL2468.Contig2_All, CL2475.Contig1_All, CL2475.Contig2_All, CL2642.Contig1_All, CL2642.Contig2_All, CL2873.Contig1_All, CL2873.Contig2_All, CL2930.Contig5_All, CL3286.Contig1_All, CL3667.Contig1_All, CL3667.Contig2_All, CL3667.Contig3_All, CL3689.Contig2_All, CL3787.Contig1_All, CL3787.Contig2_All, CL39.Contig1_All, CL39.Contig2_All, CL39.Contig3_All, CL39.Contig4_All, CL3920.Contig2_All, CL3948.Contig3_All, CL4002.Contig1_All, CL4302.Contig1_All, CL4302.Contig2_All, CL4302.Contig3_All, CL4302.Contig4_All, CL4395.Contig1_All, CL44.Contig10_All, CL44.Contig12_All, CL44.Contig13_All, CL44.Contig16_All, CL44.Contig17_All, CL44.Contig18_All, CL44.Contig19_All, CL44.Contig1_All, CL44.Contig22_All, CL44.Contig23_All, CL44.Contig2_All, CL44.Contig3_All, CL44.Contig4_All, CL44.Contig5_All, CL44.Contig6_All, CL44.Contig8_All, CL44.Contig9_All, CL4509.Contig1_All, CL4509.Contig2_All, CL4521.Contig1_All, CL4521.Contig2_All, CL4521.Contig3_All, CL4521.Contig5_All, CL4594.Contig1_All, CL4923.Contig2_All, CL4966.Contig1_All, CL5115.Contig1_All, CL5391.Contig1_All, CL5391.Contig2_All, CL5399.Contig1_All, CL5399.Contig2_All, CL691.Contig1_All, CL741.Contig2_All, CL761.Contig1_All, CL761.Contig2_All, CL772.Contig1_All, CL772.Contig2_All, CL870.Contig4_All, CL870.Contig8_All, CL870.Contig9_All, CL940.Contig3_All, CL940.Contig5_All, Unigene10006_All, Unigene10058_All, Unigene10242_All, Unigene10574_All, Unigene11054_All, Unigene1168_All, Unigene11922_All, Unigene12110_All, Unigene12315_All, Unigene12719_All, Unigene13432_All, Unigene1512_All, Unigene16769_All, Unigene1743_All, Unigene176_All, Unigene18898_All, Unigene18993_All, Unigene19148_All, Unigene1925_All, Unigene1941_All, Unigene2029_All, Unigene2032_All, Unigene2193_All, Unigene2196_All, Unigene2209_All, Unigene220_All, Unigene2233_All, Unigene236_All, Unigene247_All, Unigene2749_All, Unigene2760_All, Unigene3779_All, Unigene3996_All, Unigene4013_All, Unigene4022_All, Unigene4053_All, Unigene4070_All, Unigene4112_All, Unigene4116_All, Unigene4126_All, Unigene4532_All, Unigene4780_All, Unigene4935_All, Unigene4970_All, Unigene5521_All, Unigene5675_All, Unigene6217_All, Unigene6655_All, Unigene6746_All, Unigene69_All, Unigene7297_All, Unigene7298_All, Unigene7702_All, Unigene7704_All, Unigene7759_All, Unigene8422_All, Unigene8621_All, Unigene8784_All, Unigene9437_All, Unigene9733_All, Unigene9904_All</p>
48	<a href="#">Legionellosis</a>	<p>CL1054.Contig1_All, CL1054.Contig2_All, CL1085.Contig3_All, CL1401.Contig1_All, CL1534.Contig1_All, CL1534.Contig2_All, CL1818.Contig1_All, CL1818.Contig2_All, CL1818.Contig4_All, CL1818.Contig5_All, CL1818.Contig6_All, CL1925.Contig1_All, CL1927.Contig2_All, CL2049.Contig3_All, CL2165.Contig2_All, CL2279.Contig2_All, CL2686.Contig1_All, CL2686.Contig2_All, CL2872.Contig1_All, CL2872.Contig3_All, CL2872.Contig5_All, CL2882.Contig1_All, CL2882.Contig2_All, CL3332.Contig2_All, CL3620.Contig2_All, CL3725.Contig2_All, CL4184.Contig1_All, CL4184.Contig2_All, CL4320.Contig3_All, CL5256.Contig1_All, CL5256.Contig2_All, CL5256.Contig4_All, CL5299.Contig1_All, CL5311.Contig1_All, CL5428.Contig1_All, CL5428.Contig2_All, CL558.Contig1_All, CL558.Contig2_All, CL558.Contig4_All, CL851.Contig3_All, Unigene10179_All, Unigene10711_All, Unigene10714_All, Unigene10837_All, Unigene11539_All, Unigene11724_All, Unigene11911_All, Unigene11919_All, Unigene12188_All, Unigene12284_All, Unigene12677_All, Unigene15302_All, Unigene15303_All, Unigene15587_All, Unigene15863_All, Unigene16093_All, Unigene16820_All, Unigene1757_All, Unigene17702_All, Unigene18149_All, Unigene18214_All, Unigene18535_All, Unigene20095_All, Unigene3976_All, Unigene4581_All, Unigene6058_All, Unigene7049_All, Unigene7205_All, Unigene7245_All, Unigene7776_All, Unigene9012_All, Unigene9664_All, Unigene9971_All</p>



49

[Protein digestion and absorption](#)

CL1011.Contig1\_All, CL1011.Contig4\_All, CL1055.Contig1\_All, CL1055.Contig3\_All, CL1055.Contig4\_All, CL1055.Contig5\_All, CL1055.Contig6\_All, CL1055.Contig7\_All, CL1092.Contig1\_All, CL1147.Contig1\_All, CL1147.Contig2\_All, CL1183.Contig1\_All, CL1183.Contig2\_All, CL1202.Contig1\_All, CL1202.Contig2\_All, CL1436.Contig2\_All, CL1437.Contig1\_All, CL150.Contig2\_All, CL1566.Contig1\_All, CL1566.Contig2\_All, CL1668.Contig1\_All, CL1718.Contig1\_All, CL1718.Contig2\_All, CL1890.Contig4\_All, CL190.Contig1\_All, CL1989.Contig1\_All, CL1989.Contig2\_All, CL1989.Contig3\_All, CL1989.Contig4\_All, CL1989.Contig5\_All, CL2009.Contig2\_All, CL209.Contig1\_All, CL209.Contig2\_All, CL209.Contig3\_All, CL209.Contig4\_All, CL2099.Contig1\_All, CL2137.Contig1\_All, CL2137.Contig2\_All, CL2213.Contig1\_All, CL2213.Contig2\_All, CL2213.Contig4\_All, CL2252.Contig1\_All, CL2252.Contig2\_All, CL2252.Contig3\_All, CL2297.Contig2\_All, CL2474.Contig2\_All, CL259.Contig2\_All, CL259.Contig3\_All, CL2611.Contig1\_All, CL2611.Contig2\_All, CL2927.Contig1\_All, CL2927.Contig3\_All, CL2952.Contig1\_All, CL298.Contig1\_All, CL298.Contig2\_All, CL3106.Contig1\_All, CL3160.Contig2\_All, CL3327.Contig1\_All, CL3327.Contig2\_All, CL3371.Contig1\_All, CL3387.Contig1\_All, CL3387.Contig2\_All, CL3622.Contig1\_All, CL3622.Contig2\_All, CL3776.Contig2\_All, CL3797.Contig1\_All, CL3797.Contig2\_All, CL3848.Contig1\_All, CL3880.Contig1\_All, CL3880.Contig2\_All, CL4026.Contig1\_All, CL4042.Contig1\_All, CL4042.Contig2\_All, CL4042.Contig3\_All, CL41.Contig3\_All, CL41.Contig4\_All, CL41.Contig8\_All, CL4186.Contig2\_All, CL4268.Contig1\_All, CL4401.Contig2\_All, CL4401.Contig3\_All, CL4401.Contig4\_All, CL4410.Contig1\_All, CL4511.Contig1\_All, CL4844.Contig1\_All, CL4844.Contig2\_All, CL4882.Contig1\_All, CL4882.Contig2\_All, CL5152.Contig1\_All, CL5221.Contig1\_All, CL5268.Contig2\_All, CL5268.Contig3\_All, CL531.Contig1\_All, CL5373.Contig1\_All, CL5373.Contig2\_All, CL5440.Contig1\_All, CL5464.Contig1\_All, CL5464.Contig2\_All, CL5464.Contig3\_All, CL677.Contig2\_All, CL679.Contig1\_All, CL679.Contig2\_All, CL703.Contig2\_All, CL703.Contig3\_All, CL703.Contig5\_All, CL703.Contig6\_All, CL80.Contig1\_All, Unigene10007\_All, Unigene10012\_All, Unigene10093\_All, Unigene10095\_All, Unigene10096\_All, Unigene10123\_All, Unigene10171\_All, Unigene10200\_All, Unigene10238\_All, Unigene10254\_All, Unigene10316\_All, Unigene1051\_All, Unigene10594\_All, Unigene10623\_All, Unigene10705\_All, Unigene10723\_All, Unigene10724\_All, Unigene10779\_All, Unigene10787\_All, Unigene108\_All, Unigene10931\_All, Unigene1096\_All, Unigene10974\_All, Unigene10983\_All, Unigene10984\_All, Unigene11097\_All, Unigene11141\_All, Unigene11160\_All, Unigene11190\_All, Unigene11203\_All, Unigene11337\_All, Unigene11338\_All, Unigene11351\_All, Unigene11358\_All, Unigene11362\_All, Unigene11377\_All, Unigene11436\_All, Unigene11447\_All, Unigene11448\_All, Unigene11469\_All, Unigene11480\_All, Unigene11482\_All, Unigene11483\_All, Unigene11510\_All, Unigene11511\_All, Unigene11515\_All, Unigene11538\_All, Unigene11543\_All, Unigene11544\_All, Unigene11565\_All, Unigene11576\_All, Unigene11587\_All, Unigene11588\_All, Unigene11589\_All, Unigene11590\_All, Unigene11629\_All, Unigene11634\_All, Unigene11648\_All, Unigene11649\_All, Unigene11660\_All, Unigene11662\_All, Unigene11672\_All, Unigene11687\_All, Unigene11797\_All, Unigene1185\_All, Unigene1185\_All, Unigene12118\_All, Unigene12125\_All, Unigene12154\_All, Unigene12155\_All, Unigene12189\_All, Unigene12194\_All, Unigene12210\_All, Unigene12212\_All, Unigene12435\_All, Unigene12533\_All, Unigene12537\_All, Unigene12634\_All, Unigene12692\_All, Unigene12710\_All, Unigene12962\_All, Unigene12974\_All, Unigene14084\_All, Unigene140\_All, Unigene14133\_All, Unigene1445\_All, Unigene15580\_All, Unigene15741\_All, Unigene15769\_All, Unigene16727\_All, Unigene16840\_All, Unigene1714\_All, Unigene17380\_All, Unigene17679\_All, Unigene1792\_All, Unigene17992\_All, Unigene18002\_All, Unigene18371\_All, Unigene18672\_All, Unigene1926\_All, Unigene19\_All, Unigene20176\_All, Unigene2067\_All, Unigene20\_All, Unigene2170\_All, Unigene2180\_All, Unigene2190\_All, Unigene2251\_All, Unigene2297\_All, Unigene2560\_All, Unigene266\_All, Unigene284\_All, Unigene28\_All, Unigene3000\_All, Unigene3010\_All, Unigene3063\_All, Unigene3066\_All, Unigene3193\_All, Unigene3199\_All, Unigene3261\_All, Unigene3316\_All, Unigene3323\_All, Unigene3346\_All, Unigene3403\_All, Unigene3669\_All, Unigene3889\_All, Unigene3947\_All, Unigene3964\_All, Unigene4004\_All, Unigene414\_All, Unigene4310\_All, Unigene4323\_All, Unigene4418\_All, Unigene4510\_All, Unigene462\_All, Unigene4825\_All, Unigene4908\_All, Unigene4922\_All, Unigene5054\_All, Unigene5059\_All, Unigene5065\_All, Unigene5096\_All, Unigene5108\_All, Unigene5121\_All, Unigene5257\_All, Unigene5453\_All, Unigene5490\_All, Unigene563\_All, Unigene5724\_All, Unigene5799\_All, Unigene579\_All, Unigene5877\_All, Unigene5889\_All, Unigene5890\_All, Unigene590\_All, Unigene6076\_All, Unigene6215\_All, Unigene6780\_All, Unigene6886\_All, Unigene6914\_All, Unigene7054\_All, Unigene7106\_All, Unigene712\_All, Unigene7206\_All, Unigene7280\_All, Unigene7431\_All, Unigene7440\_All, Unigene7534\_All, Unigene7560\_All, Unigene7665\_All, Unigene7873\_All, Unigene7926\_All, Unigene7957\_All, Unigene8071\_All, Unigene8102\_All, Unigene8170\_All, Unigene8179\_All, Unigene8204\_All, Unigene8221\_All, Unigene8231\_All, Unigene8262\_All, Unigene8324\_All, Unigene8399\_All, Unigene8514\_All, Unigene8537\_All, Unigene8562\_All, Unigene8745\_All, Unigene8848\_All, Unigene8936\_All, Unigene8962\_All, Unigene9163\_All, Unigene9284\_All, Unigene936\_All, Unigene9611\_All, Unigene96\_All, Unigene9988\_All

50	<a href="#">Glutamatergic synapse</a>	<p>CL1069.Contig1_All, CL1069.Contig2_All, CL1069.Contig3_All, CL1069.Contig4_All, CL1069.Contig5_All, CL1069.Contig6_All, CL1069.Contig7_All, CL1069.Contig8_All, CL1452.Contig1_All, CL155.Contig1_All, CL155.Contig2_All, CL1675.Contig2_All, CL18.Contig1_All, CL199.Contig1_All, CL2182.Contig1_All, CL2182.Contig3_All, CL2182.Contig4_All, CL2432.Contig2_All, CL2930.Contig5_All, CL3118.Contig1_All, CL3118.Contig2_All, CL3283.Contig1_All, CL3562.Contig6_All, CL3886.Contig1_All, CL3886.Contig2_All, CL3886.Contig3_All, CL3886.Contig4_All, CL39.Contig1_All, CL39.Contig2_All, CL39.Contig3_All, CL39.Contig4_All, CL4005.Contig2_All, CL4005.Contig3_All, CL4262.Contig2_All, CL440.Contig3_All, CL440.Contig5_All, CL440.Contig6_All, CL4521.Contig1_All, CL4521.Contig2_All, CL4521.Contig3_All, CL4521.Contig5_All, CL4923.Contig2_All, CL5064.Contig2_All, CL5098.Contig2_All, CL5310.Contig2_All, CL5391.Contig1_All, CL5391.Contig2_All, CL5399.Contig1_All, CL5399.Contig2_All, CL567.Contig4_All, CL691.Contig1_All, CL860.Contig10_All, CL860.Contig8_All, CL860.Contig9_All, CL870.Contig4_All, CL870.Contig8_All, CL870.Contig9_All, CL940.Contig3_All, CL940.Contig5_All, Unigene10058_All, Unigene10412_All, Unigene10909_All, Unigene10910_All, Unigene11915_All, Unigene12110_All, Unigene12470_All, Unigene13853_All, Unigene1417_All, Unigene1743_All, Unigene176_All, Unigene18234_All, Unigene18690_All, Unigene18898_All, Unigene18993_All, Unigene19148_All, Unigene1925_All, Unigene19288_All, Unigene2029_All, Unigene2196_All, Unigene2209_All, Unigene3029_All, Unigene3033_All, Unigene3034_All, Unigene3036_All, Unigene3037_All, Unigene3042_All, Unigene3655_All, Unigene3779_All, Unigene4053_All, Unigene4070_All, Unigene4112_All, Unigene4126_All, Unigene4532_All, Unigene4780_All, Unigene5074_All, Unigene5261_All, Unigene5521_All, Unigene555_All, Unigene6217_All, Unigene66242_All, Unigene661_All, Unigene69_All, Unigene7018_All, Unigene807_All, Unigene8091_All, Unigene8422_All, Unigene855_All, Unigene8621_All, Unigene9015_All, Unigene93_All, Unigene9437_All, Unigene9733_All</p>
51	<a href="#">Toxoplasmosis</a>	<p>CL1054.Contig1_All, CL1054.Contig2_All, CL1066.Contig1_All, CL1066.Contig2_All, CL1066.Contig3_All, CL1495.Contig1_All, CL1495.Contig2_All, CL1925.Contig1_All, CL199.Contig1_All, CL2129.Contig4_All, CL2165.Contig2_All, CL2331.Contig2_All, CL2331.Contig3_All, CL2432.Contig2_All, CL2686.Contig1_All, CL2686.Contig2_All, CL2882.Contig1_All, CL2882.Contig2_All, CL3554.Contig1_All, CL367.Contig1_All, CL367.Contig2_All, CL367.Contig3_All, CL39.Contig1_All, CL39.Contig2_All, CL39.Contig3_All, CL39.Contig4_All, CL470.Contig1_All, CL4923.Contig2_All, CL4966.Contig1_All, CL4992.Contig1_All, CL5048.Contig1_All, CL5115.Contig1_All, CL5256.Contig1_All, CL5256.Contig2_All, CL5256.Contig4_All, CL5310.Contig2_All, CL5352.Contig1_All, CL5352.Contig2_All, CL558.Contig1_All, CL558.Contig2_All, CL558.Contig4_All, CL695.Contig16_All, CL860.Contig10_All, CL860.Contig8_All, CL860.Contig9_All, Unigene10837_All, Unigene11724_All, Unigene12139_All, Unigene12188_All, Unigene12331_All, Unigene1326_All, Unigene15587_All, Unigene15658_All, Unigene15840_All, Unigene15855_All, Unigene15863_All, Unigene16093_All, Unigene1614_All, Unigene16538_All, Unigene16965_All, Unigene16966_All, Unigene1743_All, Unigene1757_All, Unigene17640_All, Unigene176_All, Unigene17702_All, Unigene17728_All, Unigene17929_All, Unigene18488_All, Unigene18496_All, Unigene18535_All, Unigene19237_All, Unigene19426_All, Unigene19840_All, Unigene20095_All, Unigene20226_All, Unigene2196_All, Unigene220_All, Unigene2503_All, Unigene2749_All, Unigene3029_All, Unigene3033_All, Unigene3034_All, Unigene3036_All, Unigene3037_All, Unigene3042_All, Unigene3123_All, Unigene3131_All, Unigene3945_All, Unigene4126_All, Unigene4207_All, Unigene4218_All, Unigene4581_All, Unigene5169_All, Unigene5521_All, Unigene6217_All, Unigene69_All, Unigene7220_All, Unigene8246_All, Unigene9971_All</p>
52	<a href="#">Retrograde endocannabinoid signaling</a>	<p>CL1069.Contig1_All, CL1069.Contig2_All, CL1069.Contig3_All, CL1069.Contig4_All, CL1069.Contig5_All, CL1069.Contig6_All, CL1069.Contig7_All, CL1069.Contig8_All, CL1425.Contig2_All, CL1425.Contig5_All, CL1452.Contig1_All, CL1675.Contig2_All, CL1707.Contig1_All, CL2161.Contig1_All, CL2161.Contig2_All, CL2182.Contig1_All, CL2182.Contig3_All, CL2182.Contig4_All, CL225.Contig1_All, CL225.Contig3_All, CL2703.Contig2_All, CL2726.Contig1_All, CL2735.Contig1_All, CL2878.Contig3_All, CL2930.Contig5_All, CL3166.Contig1_All, CL3507.Contig1_All, CL3643.Contig2_All, CL3643.Contig6_All, CL39.Contig1_All, CL39.Contig2_All, CL39.Contig3_All, CL39.Contig4_All, CL4005.Contig2_All, CL4005.Contig3_All, CL4205.Contig1_All, CL4205.Contig2_All, CL4262.Contig2_All, CL440.Contig3_All, CL440.Contig5_All, CL440.Contig6_All, CL4600.Contig2_All, CL4923.Contig2_All, CL4966.Contig1_All, CL5098.Contig2_All, CL5105.Contig1_All, CL5105.Contig2_All, CL5115.Contig1_All, CL5288.Contig2_All, CL5391.Contig1_All, CL5391.Contig2_All, CL5399.Contig1_All, CL5399.Contig2_All, CL662.Contig1_All, CL677.Contig2_All, CL679.Contig1_All, CL679.Contig2_All, CL691.Contig1_All, CL847.Contig3_All, CL894.Contig1_All, CL90.Contig1_All, CL90.Contig2_All, CL940.Contig3_All, CL940.Contig5_All, CL973.Contig1_All, Unigene1044_All, Unigene10931_All, Unigene11615_All, Unigene12110_All, Unigene12433_All, Unigene12535_All, Unigene13612_All, Unigene16890_All, Unigene1743_All, Unigene1766_All, Unigene176_All, Unigene17896_All, Unigene18898_All, Unigene18993_All, Unigene1925_All, Unigene19288_All, Unigene2029_All, Unigene2032_All, Unigene2196_All, Unigene2209_All, Unigene220_All, Unigene3134_All, Unigene3779_All, Unigene4053_All, Unigene4070_All, Unigene4112_All, Unigene4126_All, Unigene4780_All, Unigene5433_All, Unigene5521_All, Unigene6134_All, Unigene6217_All, Unigene66242_All, Unigene68_All, Unigene69_All, Unigene8071_All, Unigene807_All, Unigene8170_All, Unigene8422_All, Unigene8621_All, Unigene8993_All, Unigene9060_All, Unigene9167_All, Unigene93_All, Unigene9437_All, Unigene9733_All</p>

53	<a href="#">Arrhythmogenic right ventricular cardiomyopathy (ARVC)</a>	CL1075.Contig2_All, CL1075.Contig3_All, CL1079.Contig4_All, CL1087.Contig2_All, CL1087.Contig3_All, CL1355.Contig1_All, CL1503.Contig3_All, CL1503.Contig4_All, CL1503.Contig5_All, CL156.Contig1_All, CL156.Contig3_All, CL156.Contig4_All, CL1803.Contig1_All, CL2034.Contig1_All, CL2034.Contig2_All, CL2331.Contig2_All, CL2331.Contig3_All, CL2517.Contig4_All, CL3436.Contig1_All, CL3436.Contig4_All, CL3436.Contig9_All, CL3442.Contig1_All, CL3554.Contig1_All, CL470.Contig1_All, CL4992.Contig1_All, CL531.Contig1_All, CL5352.Contig1_All, CL5352.Contig2_All, CL5468.Contig3_All, CL642.Contig1_All, CL642.Contig2_All, CL703.Contig2_All, CL703.Contig3_All, CL703.Contig5_All, CL703.Contig6_All, CL923.Contig3_All, Unigene10040_All, Unigene10471_All, Unigene11597_All, Unigene11598_All, Unigene11599_All, Unigene12627_All, Unigene12684_All, Unigene13092_All, Unigene136_All, Unigene15824_All, Unigene18598_All, Unigene18873_All, Unigene2032_All, Unigene2503_All, Unigene2741_All, Unigene278_All, Unigene3187_All, Unigene3945_All, Unigene4207_All, Unigene5727_All, Unigene7096_All, Unigene777_All, Unigene783_All, Unigene8621_All, Unigene9042_All, Unigene9062_All, Unigene9740_All
54	<a href="#">Type I diabetes mellitus</a>	CL1599.Contig1_All, CL1599.Contig2_All, Unigene10337_All, Unigene10749_All, Unigene11919_All, Unigene20260_All, Unigene6768_All, Unigene9726_All
55	<a href="#">Neuroactive ligand-receptor interaction</a>	CL1085.Contig2_All, CL1200.Contig2_All, CL1200.Contig4_All, CL1203.Contig5_All, CL1419.Contig7_All, CL1469.Contig1_All, CL1469.Contig2_All, CL1525.Contig14_All, CL1525.Contig15_All, CL1525.Contig9_All, CL18.Contig1_All, CL1849.Contig1_All, CL1849.Contig2_All, CL1849.Contig3_All, CL1849.Contig4_All, CL187.Contig3_All, CL1887.Contig1_All, CL1887.Contig2_All, CL1887.Contig3_All, CL191.Contig1_All, CL191.Contig2_All, CL1920.Contig1_All, CL1920.Contig2_All, CL2016.Contig1_All, CL2018.Contig3_All, CL2055.Contig1_All, CL2055.Contig3_All, CL214.Contig3_All, CL2146.Contig4_All, CL2161.Contig1_All, CL2161.Contig2_All, CL2213.Contig1_All, CL2213.Contig2_All, CL2213.Contig4_All, CL225.Contig1_All, CL225.Contig2_All, CL225.Contig3_All, CL2276.Contig1_All, CL2276.Contig2_All, CL2703.Contig2_All, CL2734.Contig1_All, CL2735.Contig1_All, CL2762.Contig4_All, CL2992.Contig1_All, CL2993.Contig1_All, CL3007.Contig2_All, CL3166.Contig1_All, CL3271.Contig1_All, CL3271.Contig2_All, CL336.Contig1_All, CL336.Contig2_All, CL3362.Contig1_All, CL3362.Contig2_All, CL3481.Contig1_All, CL3507.Contig1_All, CL3545.Contig1_All, CL3545.Contig2_All, CL3571.Contig1_All, CL3571.Contig2_All, CL3575.Contig1_All, CL3575.Contig2_All, CL3597.Contig1_All, CL3597.Contig2_All, CL3676.Contig1_All, CL3679.Contig2_All, CL393.Contig2_All, CL3948.Contig1_All, CL3948.Contig3_All, CL398.Contig4_All, CL4004.Contig1_All, CL4004.Contig2_All, CL4065.Contig1_All, CL4169.Contig1_All, CL4362.Contig1_All, CL4362.Contig2_All, CL4442.Contig1_All, CL4473.Contig1_All, CL4473.Contig2_All, CL4473.Contig3_All, CL4533.Contig1_All, CL4645.Contig1_All, CL467.Contig1_All, CL467.Contig2_All, CL4684.Contig1_All, CL4699.Contig1_All, CL4727.Contig2_All, CL4754.Contig1_All, CL4786.Contig1_All, CL4919.Contig1_All, CL4928.Contig1_All, CL4928.Contig2_All, CL4997.Contig1_All, CL4997.Contig2_All, CL5098.Contig2_All, CL5105.Contig1_All, CL5105.Contig2_All, CL526.Contig2_All, CL5287.Contig2_All, CL5406.Contig1_All, CL5458.Contig5_All, CL5458.Contig7_All, CL584.Contig17_All, CL595.Contig6_All, CL600.Contig1_All, CL600.Contig2_All, CL600.Contig3_All, CL600.Contig4_All, CL600.Contig6_All, CL622.Contig1_All, CL622.Contig2_All, CL622.Contig4_All, CL662.Contig1_All, CL763.Contig1_All, CL763.Contig2_All, CL801.Contig1_All, CL801.Contig2_All, CL801.Contig3_All, CL801.Contig4_All, CL801.Contig7_All, CL801.Contig8_All, CL801.Contig9_All, CL847.Contig3_All, CL870.Contig4_All, CL870.Contig8_All, CL870.Contig9_All, CL894.Contig1_All, CL894.Contig2_All, CL973.Contig1_All, CL982.Contig4_All, Unigene1007_All, Unigene10763_All, Unigene1099_All, Unigene1111_All, Unigene11357_All, Unigene11615_All, Unigene11660_All, Unigene1186_All, Unigene11915_All, Unigene12398_All, Unigene12535_All, Unigene12722_All, Unigene13612_All, Unigene1417_All, Unigene1427_All, Unigene142_All, Unigene15194_All, Unigene15195_All, Unigene16349_All, Unigene1671_All, Unigene17380_All, Unigene1766_All, Unigene17812_All, Unigene17864_All, Unigene17896_All, Unigene17987_All, Unigene18002_All, Unigene18066_All, Unigene18199_All, Unigene18431_All, Unigene18653_All, Unigene18654_All, Unigene18672_All, Unigene18690_All, Unigene19148_All, Unigene19288_All, Unigene19782_All, Unigene197_All, Unigene20226_All, Unigene2027_All, Unigene2058_All, Unigene2061_All, Unigene2139_All, Unigene213_All, Unigene2172_All, Unigene217_All, Unigene2616_All, Unigene2701_All, Unigene29_All, Unigene3126_All, Unigene3283_All, Unigene3357_All, Unigene3748_All, Unigene3967_All, Unigene4073_All, Unigene4092_All, Unigene4129_All, Unigene5045_All, Unigene5066_All, Unigene5074_All, Unigene5128_All, Unigene5147_All, Unigene5158_All, Unigene5213_All, Unigene5261_All, Unigene5273_All, Unigene5877_All, Unigene590_All, Unigene6242_All, Unigene661_All, Unigene68_All, Unigene6972_All, Unigene7020_All, Unigene7042_All, Unigene7110_All, Unigene7217_All, Unigene7265_All, Unigene75_All, Unigene8019_All, Unigene8038_All, Unigene8052_All, Unigene807_All, Unigene8091_All, Unigene8210_All, Unigene8331_All, Unigene84_All, Unigene8770_All, Unigene8848_All, Unigene8993_All, Unigene9036_All, Unigene9037_All, Unigene9117_All, Unigene9167_All, Unigene9205_All

56	<a href="#">Influenza A</a>	CL1054.Contig1_All, CL1054.Contig2_All, CL1066.Contig1_All, CL1066.Contig2_All, CL1066.Contig3_All, CL107.Contig3_All, CL1355.Contig1_All, CL156.Contig1_All, CL156.Contig3_All, CL156.Contig4_All, CL1803.Contig1_All, CL1843.Contig3_All, CL1925.Contig1_All, CL1966.Contig2_All, CL1991.Contig2_All, CL1991.Contig3_All, CL1991.Contig4_All, CL2049.Contig1_All, CL2049.Contig3_All, CL2129.Contig4_All, CL2165.Contig2_All, CL2170.Contig2_All, CL2170.Contig5_All, CL2182.Contig1_All, CL2182.Contig3_All, CL2182.Contig4_All, CL2213.Contig1_All, CL2213.Contig2_All, CL2213.Contig4_All, CL2229.Contig1_All, CL2306.Contig2_All, CL2420.Contig1_All, CL2420.Contig2_All, CL2490.Contig1_All, CL2686.Contig1_All, CL2686.Contig2_All, CL2761.Contig1_All, CL2761.Contig2_All, CL2789.Contig2_All, CL2882.Contig1_All, CL2882.Contig2_All, CL345.Contig1_All, CL367.Contig1_All, CL367.Contig2_All, CL367.Contig3_All, CL3798.Contig3_All, CL39.Contig1_All, CL39.Contig2_All, CL39.Contig3_All, CL39.Contig4_All, CL4010.Contig1_All, CL4010.Contig2_All, CL4105.Contig2_All, CL4155.Contig1_All, CL4604.Contig1_All, CL4604.Contig2_All, CL4736.Contig1_All, CL4736.Contig2_All, CL475.Contig4_All, CL4787.Contig1_All, CL4815.Contig1_All, CL4815.Contig2_All, CL4874.Contig1_All, CL4966.Contig1_All, CL5051.Contig2_All, CL5115.Contig1_All, CL5256.Contig1_All, CL5256.Contig2_All, CL5256.Contig4_All, CL5391.Contig1_All, CL5391.Contig2_All, CL5468.Contig3_All, CL558.Contig1_All, CL558.Contig2_All, CL558.Contig4_All, CL560.Contig1_All, CL560.Contig2_All, CL560.Contig4_All, CL695.Contig16_All, CL910.Contig1_All, CL910.Contig6_All, CL910.Contig7_All, CL910.Contig9_All, CL940.Contig3_All, CL940.Contig5_All, Unigene10234_All, Unigene10817_All, Unigene10833_All, Unigene10837_All, Unigene1084_All, Unigene11422_All, Unigene11597_All, Unigene11598_All, Unigene11599_All, Unigene11660_All, Unigene11724_All, Unigene11922_All, Unigene12006_All, Unigene12088_All, Unigene12139_All, Unigene12188_All, Unigene12259_All, Unigene1247_All, Unigene12608_All, Unigene12618_All, Unigene12669_All, Unigene12684_All, Unigene13010_All, Unigene13092_All, Unigene1326_All, Unigene13541_All, Unigene14208_All, Unigene1459_All, Unigene1479_All, Unigene15587_All, Unigene15863_All, Unigene16093_All, Unigene17046_All, Unigene17380_All, Unigene1757_All, Unigene17702_All, Unigene18002_All, Unigene18278_All, Unigene18284_All, Unigene18535_All, Unigene18598_All, Unigene18672_All, Unigene18898_All, Unigene19116_All, Unigene20095_All, Unigene220_All, Unigene236_All, Unigene247_All, Unigene2741_All, Unigene2749_All, Unigene278_All, Unigene3415_All, Unigene453_All, Unigene4581_All, Unigene54_All, Unigene5781_All, Unigene5877_All, Unigene590_All, Unigene6648_All, Unigene6977_All, Unigene7286_All, Unigene7297_All, Unigene7702_All, Unigene8174_All, Unigene8246_All, Unigene8605_All, Unigene8784_All, Unigene8848_All, Unigene9971_All, Unigene9989_All
57	<a href="#">Gap junction</a>	CL126.Contig2_All, CL1452.Contig1_All, CL1548.Contig2_All, CL1548.Contig3_All, CL1559.Contig1_All, CL1807.Contig1_All, CL1807.Contig2_All, CL2182.Contig1_All, CL2182.Contig3_All, CL2182.Contig4_All, CL2930.Contig5_All, CL3311.Contig1_All, CL3311.Contig2_All, CL39.Contig1_All, CL39.Contig2_All, CL39.Contig3_All, CL39.Contig4_All, CL3948.Contig3_All, CL4005.Contig2_All, CL4005.Contig3_All, CL4181.Contig1_All, CL4181.Contig4_All, CL4262.Contig2_All, CL440.Contig3_All, CL440.Contig5_All, CL440.Contig6_All, CL4439.Contig2_All, CL4684.Contig1_All, CL4776.Contig1_All, CL4776.Contig2_All, CL4787.Contig1_All, CL5098.Contig2_All, CL5149.Contig1_All, CL5149.Contig2_All, CL5186.Contig2_All, CL5207.Contig2_All, CL5391.Contig1_All, CL5391.Contig2_All, CL5399.Contig1_All, CL5399.Contig2_All, CL621.Contig2_All, CL621.Contig4_All, CL621.Contig5_All, CL648.Contig2_All, CL691.Contig1_All, CL940.Contig3_All, CL940.Contig5_All, Unigene10058_All, Unigene1007_All, Unigene10125_All, Unigene10126_All, Unigene10128_All, Unigene1016_All, Unigene10174_All, Unigene1017_All, Unigene1050_All, Unigene1099_All, Unigene11121_All, Unigene11130_All, Unigene11369_All, Unigene11395_All, Unigene11730_All, Unigene11992_All, Unigene12161_All, Unigene12203_All, Unigene12671_All, Unigene13421_All, Unigene15176_All, Unigene15308_All, Unigene1671_All, Unigene17987_All, Unigene18898_All, Unigene18993_All, Unigene19288_All, Unigene19920_All, Unigene2029_All, Unigene2209_All, Unigene2795_All, Unigene3715_All, Unigene3779_All, Unigene3861_All, Unigene4053_All, Unigene4070_All, Unigene4112_All, Unigene4133_All, Unigene420_All, Unigene4532_All, Unigene4765_All, Unigene4783_All, Unigene5448_All, Unigene5521_All, Unigene5896_All, Unigene615_All, Unigene6217_All, Unigene6242_All, Unigene699_All, Unigene7767_All, Unigene8046_All, Unigene807_All, Unigene8205_All, Unigene8422_All, Unigene9217_All, Unigene93_All, Unigene9437_All, Unigene9604_All, Unigene9733_All, Unigene9972_All, Unigene9973_All, Unigene9984_All
58	<a href="#">Shigellosis</a>	CL1099.Contig3_All, CL1355.Contig1_All, CL1535.Contig3_All, CL156.Contig1_All, CL156.Contig3_All, CL156.Contig4_All, CL1723.Contig1_All, CL1723.Contig2_All, CL1723.Contig7_All, CL1803.Contig1_All, CL2.Contig1_All, CL2085.Contig1_All, CL2224.Contig2_All, CL2224.Contig3_All, CL2224.Contig4_All, CL2375.Contig2_All, CL271.Contig2_All, CL2764.Contig2_All, CL2833.Contig1_All, CL2838.Contig1_All, CL2838.Contig2_All, CL2838.Contig4_All, CL2975.Contig2_All, CL3027.Contig3_All, CL3114.Contig2_All, CL3315.Contig3_All, CL3315.Contig4_All, CL3510.Contig3_All, CL3823.Contig1_All, CL3823.Contig2_All, CL402.Contig1_All, CL4088.Contig2_All, CL4098.Contig3_All, CL4130.Contig1_All, CL4203.Contig3_All, CL4479.Contig2_All, CL4479.Contig3_All, CL4479.Contig5_All, CL4738.Contig1_All, CL4966.Contig1_All, CL5115.Contig1_All, CL5162.Contig1_All, CL5162.Contig2_All, CL5468.Contig3_All, Unigene10097_All, Unigene10448_All, Unigene10998_All, Unigene11082_All, Unigene11372_All, Unigene11459_All, Unigene11521_All, Unigene11597_All, Unigene11598_All, Unigene11599_All, Unigene11677_All, Unigene12201_All, Unigene12603_All, Unigene12684_All, Unigene12711_All, Unigene13036_All, Unigene13092_All, Unigene13147_All, Unigene1447_All, Unigene1496_All, Unigene16840_All, Unigene16963_All, Unigene1757_All, Unigene18598_All, Unigene18644_All, Unigene198_All, Unigene220_All, Unigene2741_All, Unigene278_All, Unigene3482_All, Unigene3945_All, Unigene4207_All, Unigene5303_All, Unigene5873_All, Unigene6014_All, Unigene6029_All, Unigene6994_All, Unigene7058_All, Unigene7063_All, Unigene7983_All, Unigene798_All, Unigene8184_All, Unigene9785_All, Unigene9787_All, Unigene9902_All, Unigene9947_All

59	<a href="#">ErbB signaling pathway</a>	<p>CL1066.Contig1_All, CL1066.Contig2_All, CL1066.Contig3_All, CL1548.Contig2_All, CL1548.Contig3_All, CL1807.Contig1_All, CL1807.Contig2_All, CL1843.Contig3_All, CL1874.Contig2_All, CL1953.Contig1_All, CL1966.Contig2_All, CL2038.Contig1_All, CL2038.Contig7_All, CL2066.Contig1_All, CL2182.Contig1_All, CL2182.Contig3_All, CL2182.Contig4_All, CL2722.Contig1_All, CL2977.Contig1_All, CL2977.Contig2_All, CL3632.Contig2_All, CL3632.Contig3_All, CL367.Contig1_All, CL367.Contig2_All, CL367.Contig3_All, CL3796.Contig2_All, CL3796.Contig3_All, CL39.Contig1_All, CL39.Contig2_All, CL39.Contig3_All, CL39.Contig4_All, CL3979.Contig1_All, CL3979.Contig2_All, CL400.Contig1_All, CL400.Contig2_All, CL44.Contig10_All, CL44.Contig12_All, CL44.Contig13_All, CL44.Contig16_All, CL44.Contig17_All, CL44.Contig18_All, CL44.Contig19_All, CL44.Contig1_All, CL44.Contig22_All, CL44.Contig23_All, CL44.Contig2_All, CL44.Contig3_All, CL44.Contig4_All, CL44.Contig5_All, CL44.Contig6_All, CL44.Contig8_All, CL44.Contig9_All, CL4439.Contig2_All, CL4559.Contig2_All, CL4559.Contig3_All, CL4736.Contig1_All, CL4736.Contig2_All, CL4787.Contig1_All, CL4815.Contig1_All, CL4815.Contig2_All, CL5005.Contig1_All, CL5005.Contig2_All, CL5115.Contig1_All, CL5391.Contig1_All, CL5391.Contig2_All, CL5469.Contig2_All, CL695.Contig16_All, CL748.Contig1_All, CL748.Contig3_All, CL940.Contig3_All, CL940.Contig5_All, Unigene10174_All, Unigene11446_All, Unigene11922_All, Unigene12671_All, Unigene13036_All, Unigene1479_All, Unigene18898_All, Unigene198_All, Unigene220_All, Unigene236_All, Unigene247_All, Unigene2749_All, Unigene2956_All, Unigene3168_All, Unigene4081_All, Unigene6101_All, Unigene6977_All, Unigene699_All, Unigene7016_All, Unigene7297_All, Unigene7745_All, Unigene7983_All, Unigene8046_All, Unigene8725_All, Unigene8747_All, Unigene8784_All, Unigene9719_All, Unigene9921_All</p>
60	<a href="#">Fc gamma R-mediated phagocytosis</a>	<p>CL1066.Contig1_All, CL1066.Contig2_All, CL1066.Contig3_All, CL1535.Contig3_All, CL1723.Contig1_All, CL1723.Contig2_All, CL1723.Contig7_All, CL1954.Contig1_All, CL1954.Contig2_All, CL199.Contig1_All, CL2182.Contig1_All, CL2182.Contig3_All, CL2182.Contig4_All, CL2375.Contig2_All, CL2432.Contig2_All, CL271.Contig2_All, CL2975.Contig2_All, CL3027.Contig3_All, CL3047.Contig1_All, CL3047.Contig2_All, CL309.Contig2_All, CL309.Contig3_All, CL309.Contig4_All, CL3114.Contig2_All, CL3315.Contig3_All, CL3315.Contig4_All, CL344.Contig1_All, CL3510.Contig3_All, CL367.Contig1_All, CL367.Contig2_All, CL367.Contig3_All, CL39.Contig1_All, CL39.Contig2_All, CL39.Contig3_All, CL39.Contig4_All, CL3979.Contig1_All, CL3979.Contig2_All, CL399.Contig10_All, CL399.Contig1_All, CL399.Contig2_All, CL399.Contig3_All, CL399.Contig4_All, CL399.Contig5_All, CL399.Contig6_All, CL399.Contig7_All, CL399.Contig8_All, CL399.Contig9_All, CL4088.Contig2_All, CL4130.Contig1_All, CL4541.Contig1_All, CL4541.Contig2_All, CL4787.Contig1_All, CL4845.Contig1_All, CL4855.Contig1_All, CL4855.Contig2_All, CL495.Contig11_All, CL495.Contig1_All, CL495.Contig3_All, CL495.Contig4_All, CL495.Contig5_All, CL495.Contig6_All, CL5017.Contig2_All, CL5310.Contig2_All, CL5391.Contig1_All, CL5391.Contig2_All, CL5469.Contig2_All, CL695.Contig16_All, CL860.Contig10_All, CL860.Contig8_All, CL860.Contig9_All, CL940.Contig3_All, CL940.Contig5_All, Unigene10097_All, Unigene10448_All, Unigene10775_All, Unigene10998_All, Unigene11052_All, Unigene11082_All, Unigene11459_All, Unigene11521_All, Unigene11628_All, Unigene12201_All, Unigene12301_All, Unigene12603_All, Unigene13036_All, Unigene1447_All, Unigene16840_All, Unigene16963_All, Unigene18898_All, Unigene2749_All, Unigene2956_All, Unigene3029_All, Unigene3033_All, Unigene3034_All, Unigene3036_All, Unigene3037_All, Unigene3042_All, Unigene3482_All, Unigene4810_All, Unigene5303_All, Unigene5873_All, Unigene6014_All, Unigene6029_All, Unigene7018_All, Unigene7348_All, Unigene7745_All, Unigene7936_All, Unigene8056_All, Unigene8184_All, Unigene8585_All, Unigene9719_All, Unigene9785_All, Unigene9787_All, Unigene9902_All, Unigene9947_All</p>
61	<a href="#">Synaptic vesicle cycle</a>	<p>CL1069.Contig1_All, CL1069.Contig2_All, CL1069.Contig3_All, CL1069.Contig4_All, CL1069.Contig5_All, CL1069.Contig6_All, CL1069.Contig7_All, CL1069.Contig8_All, CL182.Contig10_All, CL182.Contig11_All, CL182.Contig1_All, CL182.Contig2_All, CL182.Contig3_All, CL182.Contig4_All, CL182.Contig5_All, CL182.Contig6_All, CL182.Contig7_All, CL182.Contig8_All, CL182.Contig9_All, CL2019.Contig1_All, CL2019.Contig2_All, CL2068.Contig5_All, CL2108.Contig1_All, CL2108.Contig4_All, CL2150.Contig3_All, CL2382.Contig4_All, CL2450.Contig1_All, CL2450.Contig2_All, CL2634.Contig1_All, CL2634.Contig2_All, CL3091.Contig1_All, CL3091.Contig2_All, CL3091.Contig3_All, CL3091.Contig4_All, CL3200.Contig2_All, CL3226.Contig1_All, CL3226.Contig2_All, CL3286.Contig1_All, CL399.Contig10_All, CL399.Contig1_All, CL399.Contig2_All, CL399.Contig3_All, CL399.Contig4_All, CL399.Contig5_All, CL399.Contig6_All, CL399.Contig7_All, CL399.Contig8_All, CL399.Contig9_All, CL4001.Contig1_All, CL4001.Contig2_All, CL4087.Contig2_All, CL4090.Contig2_All, CL4197.Contig2_All, CL42.Contig2_All, CL4459.Contig1_All, CL4541.Contig1_All, CL4541.Contig2_All, CL4644.Contig2_All, CL4746.Contig1_All, CL495.Contig11_All, CL495.Contig1_All, CL495.Contig3_All, CL495.Contig4_All, CL495.Contig5_All, CL495.Contig6_All, CL677.Contig2_All, CL679.Contig1_All, CL679.Contig2_All, Unigene10026_All, Unigene10078_All, Unigene1044_All, Unigene10483_All, Unigene10931_All, Unigene11240_All, Unigene11899_All, Unigene1189_All, Unigene11973_All, Unigene12028_All, Unigene12168_All, Unigene12209_All, Unigene12302_All, Unigene12423_All, Unigene12433_All, Unigene12923_All, Unigene13225_All, Unigene13508_All, Unigene13589_All, Unigene13978_All, Unigene15969_All, Unigene16890_All, Unigene1741_All, Unigene17602_All, Unigene18707_All, Unigene2032_All, Unigene2193_All, Unigene3137_All, Unigene3351_All, Unigene3730_All, Unigene4299_All, Unigene5360_All, Unigene5716_All, Unigene6005_All, Unigene6697_All, Unigene6702_All, Unigene7298_All, Unigene7751_All, Unigene8071_All, Unigene8170_All, Unigene9216_All, Unigene925_All</p>

62 [mRNA surveillance pathway](#)

CL1477.Contig8\_All, CL1563.Contig2\_All, CL1637.Contig1\_All, CL1663.Contig2\_All, CL1740.Contig4\_All, CL1850.Contig1\_All, CL1850.Contig2\_All, CL2154.Contig1\_All, CL2154.Contig2\_All, CL2278.Contig1\_All, CL2278.Contig2\_All, CL2400.Contig5\_All, CL244.Contig2\_All, CL2496.Contig1\_All, CL2502.Contig2\_All, CL2502.Contig3\_All, CL2657.Contig2\_All, CL2719.Contig1\_All, CL2719.Contig2\_All, CL276.Contig3\_All, CL276.Contig7\_All, CL2761.Contig1\_All, CL2761.Contig2\_All, CL2873.Contig1\_All, CL2873.Contig2\_All, CL296.Contig4\_All, CL3057.Contig1\_All, CL3057.Contig2\_All, CL3221.Contig1\_All, CL3401.Contig2\_All, CL361.Contig1\_All, CL3616.Contig1\_All, CL3681.Contig1\_All, CL3681.Contig2\_All, CL3689.Contig2\_All, CL394.Contig1\_All, CL394.Contig2\_All, CL4002.Contig1\_All, CL4051.Contig1\_All, CL4127.Contig2\_All, CL4155.Contig1\_All, CL4295.Contig1\_All, CL4302.Contig1\_All, CL4302.Contig2\_All, CL4302.Contig3\_All, CL4302.Contig4\_All, CL4375.Contig2\_All, CL452.Contig2\_All, CL4667.Contig1\_All, CL4667.Contig3\_All, CL4794.Contig1\_All, CL4794.Contig3\_All, CL4884.Contig2\_All, CL4884.Contig4\_All, CL497.Contig1\_All, CL5067.Contig2\_All, CL5078.Contig12\_All, CL5096.Contig2\_All, CL5107.Contig1\_All, CL5107.Contig2\_All, CL5150.Contig1\_All, CL5150.Contig4\_All, CL5214.Contig1\_All, CL5214.Contig2\_All, CL5459.Contig1\_All, CL560.Contig1\_All, CL560.Contig2\_All, CL560.Contig4\_All, CL700.Contig1\_All, CL700.Contig2\_All, CL741.Contig2\_All, CL761.Contig1\_All, CL761.Contig2\_All, Unigene10053\_All, Unigene10154\_All, Unigene10242\_All, Unigene10357\_All, Unigene10528\_All, Unigene1055\_All, Unigene11025\_All, Unigene11092\_All, Unigene11099\_All, Unigene11459\_All, Unigene11478\_All, Unigene11479\_All, Unigene11623\_All, Unigene1168\_All, Unigene1172\_All, Unigene11807\_All, Unigene11939\_All, Unigene12047\_All, Unigene12088\_All, Unigene12124\_All, Unigene12294\_All, Unigene12299\_All, Unigene12322\_All, Unigene12410\_All, Unigene12414\_All, Unigene12464\_All, Unigene12608\_All, Unigene1260\_All, Unigene12618\_All, Unigene12669\_All, Unigene12798\_All, Unigene12866\_All, Unigene12949\_All, Unigene13010\_All, Unigene13030\_All, Unigene1313\_All, Unigene13265\_All, Unigene13432\_All, Unigene13541\_All, Unigene1512\_All, Unigene1768\_All, Unigene1792\_All, Unigene1941\_All, Unigene1975\_All, Unigene19925\_All, Unigene19947\_All, Unigene20230\_All, Unigene2203\_All, Unigene2233\_All, Unigene2255\_All, Unigene2682\_All, Unigene3415\_All, Unigene3554\_All, Unigene3814\_All, Unigene3991\_All, Unigene4022\_All, Unigene4106\_All, Unigene4251\_All, Unigene4571\_All, Unigene4749\_All, Unigene4777\_All, Unigene4935\_All, Unigene4954\_All, Unigene4970\_All, Unigene5067\_All, Unigene5092\_All, Unigene5177\_All, Unigene5303\_All, Unigene5361\_All, Unigene554\_All, Unigene6021\_All, Unigene6236\_All, Unigene63\_All, Unigene6587\_All, Unigene6655\_All, Unigene6681\_All, Unigene6704\_All, Unigene6739\_All, Unigene6746\_All, Unigene7270\_All, Unigene7646\_All, Unigene7704\_All, Unigene7743\_All, Unigene7759\_All, Unigene7764\_All, Unigene7776\_All, Unigene7981\_All, Unigene8119\_All, Unigene8228\_All, Unigene8235\_All, Unigene8686\_All, Unigene8943\_All, Unigene9252\_All, Unigene9710\_All, Unigene9742\_All, Unigene9904\_All

63 [Regulation of actin cytoskeleton](#)

CL1066.Contig1\_All, CL1066.Contig2\_All, CL1066.Contig3\_All, CL1068.Contig5\_All, CL1075.Contig3\_All, CL1099.Contig3\_All, CL1141.Contig2\_All, CL119.Contig10\_All, CL119.Contig11\_All, CL119.Contig3\_All, CL119.Contig8\_All, CL119.Contig9\_All, CL1355.Contig1\_All, CL147.Contig6\_All, CL1503.Contig3\_All, CL1503.Contig4\_All, CL1503.Contig5\_All, CL1535.Contig3\_All, CL1548.Contig2\_All, CL1548.Contig3\_All, CL156.Contig1\_All, CL156.Contig3\_All, CL156.Contig4\_All, CL1563.Contig2\_All, CL1564.Contig4\_All, CL1564.Contig5\_All, CL1687.Contig4\_All, CL1723.Contig1\_All, CL1723.Contig2\_All, CL1723.Contig7\_All, CL1803.Contig1\_All, CL1807.Contig1\_All, CL1807.Contig2\_All, CL1954.Contig1\_All, CL1954.Contig2\_All, CL2039.Contig1\_All, CL2061.Contig1\_All, CL2066.Contig1\_All, CL2224.Contig2\_All, CL2224.Contig3\_All, CL2224.Contig4\_All, CL2265.Contig1\_All, CL2265.Contig2\_All, CL2331.Contig2\_All, CL2331.Contig3\_All, CL2336.Contig1\_All, CL2375.Contig2\_All, CL244.Contig2\_All, CL2449.Contig1\_All, CL2449.Contig2\_All, CL2505.Contig3\_All, CL2505.Contig4\_All, CL254.Contig1\_All, CL263.Contig3\_All, CL263.Contig5\_All, CL271.Contig2\_All, CL2722.Contig1\_All, CL2748.Contig2\_All, CL2764.Contig2\_All, CL2788.Contig2\_All, CL2833.Contig1\_All, CL2833.Contig3\_All, CL2904.Contig1\_All, CL2904.Contig2\_All, CL2909.Contig1\_All, CL2909.Contig3\_All, CL2909.Contig4\_All, CL296.Contig16\_All, CL2975.Contig2\_All, CL3011.Contig1\_All, CL3027.Contig3\_All, CL3046.Contig1\_All, CL305.Contig2\_All, CL309.Contig2\_All, CL309.Contig3\_All, CL309.Contig4\_All, CL3092.Contig1\_All, CL3092.Contig2\_All, CL3114.Contig2\_All, CL3116.Contig2\_All, CL3260.Contig1\_All, CL3260.Contig2\_All, CL3260.Contig3\_All, CL3260.Contig4\_All, CL3260.Contig5\_All, CL3260.Contig7\_All, CL3294.Contig1\_All, CL3295.Contig1\_All, CL3297.Contig1\_All, CL3297.Contig2\_All, CL3315.Contig3\_All, CL3315.Contig4\_All, CL3347.Contig1\_All, CL3347.Contig2\_All, CL3500.Contig1\_All, CL3510.Contig3\_All, CL3525.Contig1\_All, CL3525.Contig2\_All, CL3543.Contig2\_All, CL3543.Contig3\_All, CL3543.Contig4\_All, CL358.Contig1\_All, CL367.Contig1\_All, CL367.Contig2\_All, CL367.Contig3\_All, CL3672.Contig4\_All, CL3689.Contig2\_All, CL369.Contig2\_All, CL3761.Contig1\_All, CL3823.Contig1\_All, CL3823.Contig2\_All, CL3825.Contig1\_All, CL3825.Contig2\_All, CL392.Contig1\_All, CL392.Contig2\_All, CL392.Contig3\_All, CL4002.Contig1\_All, CL4062.Contig2\_All, CL4069.Contig1\_All, CL4088.Contig1\_All, CL4088.Contig2\_All, CL4130.Contig1\_All, CL4187.Contig1\_All, CL4203.Contig3\_All, CL4216.Contig1\_All, CL4216.Contig2\_All, CL4250.Contig2\_All, CL4402.Contig1\_All, CL4439.Contig2\_All, CL4454.Contig3\_All, CL4596.Contig1\_All, CL4637.Contig1\_All, CL4699.Contig1\_All, CL4787.Contig1\_All, CL4862.Contig1\_All, CL4896.Contig1\_All, CL5017.Contig2\_All, CL503.Contig2\_All, CL503.Contig3\_All, CL503.Contig4\_All, CL503.Contig5\_All, CL503.Contig6\_All, CL503.Contig8\_All, CL5061.Contig2\_All, CL5162.Contig1\_All, CL5162.Contig2\_All, CL5246.Contig3\_All, CL5330.Contig1\_All, CL5330.Contig2\_All, CL5361.Contig2\_All, CL5361.Contig4\_All, CL5468.Contig3\_All, CL5469.Contig2\_All, CL571.Contig2\_All, CL573.Contig1\_All, CL600.Contig1\_All, CL600.Contig2\_All, CL600.Contig3\_All, CL600.Contig4\_All, CL600.Contig6\_All, CL644.Contig1\_All, CL657.Contig1\_All, CL657.Contig2\_All, CL695.Contig16\_All, CL741.Contig2\_All, CL748.Contig1\_All, CL748.Contig3\_All, CL916.Contig2\_All, CL92.Contig3\_All, CL923.Contig1\_All, CL923.Contig2\_All, CL923.Contig3\_All, CL970.Contig2\_All, Unigene10097\_All, Unigene10201\_All, Unigene10202\_All, Unigene10448\_All, Unigene10682\_All, Unigene10775\_All, Unigene10998\_All, Unigene11052\_All, Unigene11082\_All, Unigene11289\_All, Unigene11298\_All, Unigene11300\_All, Unigene11307\_All, Unigene1131\_All, Unigene11372\_All, Unigene1137\_All, Unigene11459\_All, Unigene11521\_All, Unigene11597\_All, Unigene11598\_All, Unigene11599\_All, Unigene11628\_All, Unigene11677\_All, Unigene1168\_All, Unigene11935\_All, Unigene12201\_All, Unigene12255\_All, Unigene12301\_All, Unigene123\_All, Unigene12418\_All, Unigene1257\_All, Unigene12603\_All, Unigene12617\_All, Unigene12658\_All, Unigene12671\_All, Unigene12684\_All, Unigene12697\_All, Unigene12711\_All, Unigene12828\_All, Unigene13036\_All, Unigene13092\_All, Unigene1447\_All, Unigene1496\_All, Unigene1512\_All, Unigene15194\_All, Unigene15195\_All, Unigene15271\_All, Unigene16098\_All, Unigene1633\_All, Unigene16435\_All, Unigene16510\_All, Unigene16716\_All, Unigene16747\_All, Unigene16840\_All, Unigene16874\_All, Unigene16963\_All, Unigene16976\_All, Unigene16994\_All, Unigene1705\_All, Unigene17117\_All, Unigene17362\_All, Unigene17551\_All, Unigene1777\_All, Unigene17815\_All, Unigene17824\_All, Unigene18076\_All, Unigene18106\_All, Unigene18178\_All, Unigene18215\_All, Unigene18276\_All, Unigene18317\_All, Unigene18378\_All, Unigene1855\_All, Unigene18598\_All, Unigene18644\_All, Unigene18645\_All, Unigene18873\_All, Unigene19289\_All, Unigene19364\_All, Unigene1941\_All, Unigene19453\_All, Unigene19601\_All, Unigene19647\_All, Unigene19745\_All, Unigene1974\_All, Unigene20065\_All, Unigene20111\_All, Unigene2015\_All, Unigene20299\_All, Unigene2052\_All, Unigene20530\_All, Unigene2053\_All, Unigene20625\_All, Unigene21008\_All, Unigene210\_All, Unigene2145\_All, Unigene214\_All, Unigene2233\_All, Unigene2237\_All, Unigene24\_All, Unigene2514\_All, Unigene2741\_All, Unigene278\_All, Unigene3088\_All, Unigene3153\_All, Unigene3300\_All, Unigene3328\_All, Unigene3471\_All, Unigene3482\_All, Unigene3659\_All, Unigene3696\_All, Unigene3945\_All, Unigene4022\_All, Unigene4067\_All, Unigene4161\_All, Unigene4207\_All, Unigene4269\_All, Unigene4692\_All, Unigene4920\_All, Unigene4935\_All, Unigene4970\_All, Unigene4987\_All, Unigene500\_All, Unigene5088\_All, Unigene5303\_All, Unigene5305\_All, Unigene5715\_All, Unigene5753\_All, Unigene5808\_All, Unigene5813\_All, Unigene5821\_All, Unigene5873\_All, Unigene5993\_All, Unigene5994\_All, Unigene6013\_All, Unigene6015\_All, Unigene6029\_All, Unigene6037\_All, Unigene6059\_All, Unigene6073\_All, Unigene6136\_All, Unigene6273\_All, Unigene6283\_All, Unigene6525\_All, Unigene6655\_All, Unigene6896\_All, Unigene6907\_All, Unigene6994\_All, Unigene699\_All, Unigene7063\_All, Unigene7129\_All, Unigene7250\_All, Unigene7348\_All, Unigene7547\_All, Unigene7704\_All, Unigene7759\_All, Unigene7829\_All, Unigene7854\_All, Unigene785\_All, Unigene7958\_All, Unigene7993\_All, Unigene8009\_All, Unigene8017\_All, Unigene8029\_All, Unigene8184\_All, Unigene8585\_All, Unigene8615\_All, Unigene8725\_All, Unigene8747\_All, Unigene8770\_All, Unigene9014\_All, Unigene9039\_All, Unigene9042\_All, Unigene9050\_All, Unigene9059\_All, Unigene9067\_All, Unigene9076\_All, Unigene90\_All, Unigene9163\_All, Unigene9379\_All, Unigene9719\_All, Unigene9722\_All, Unigene9785\_All, Unigene9787\_All, Unigene9836\_All, Unigene9877\_All, Unigene9902\_All, Unigene9904\_All, Unigene9947\_All



64	<a href="#">Phototransduction - fly</a>	CL1165.Contig1_All, CL1165.Contig2_All, CL1165.Contig3_All, CL1165.Contig4_All, CL128.Contig10_All, CL1286.Contig2_All, CL1355.Contig1_All, CL156.Contig1_All, CL156.Contig3_All, CL156.Contig4_All, CL1803.Contig1_All, CL1823.Contig8_All, CL2131.Contig4_All, CL2131.Contig5_All, CL2131.Contig6_All, CL2131.Contig8_All, CL2182.Contig1_All, CL2182.Contig3_All, CL2182.Contig4_All, CL2468.Contig1_All, CL2468.Contig2_All, CL2930.Contig5_All, CL3224.Contig1_All, CL3323.Contig1_All, CL3323.Contig2_All, CL3667.Contig1_All, CL3667.Contig2_All, CL3667.Contig3_All, CL39.Contig1_All, CL39.Contig2_All, CL39.Contig3_All, CL39.Contig4_All, CL4395.Contig1_All, CL44.Contig10_All, CL44.Contig12_All, CL44.Contig13_All, CL44.Contig16_All, CL44.Contig17_All, CL44.Contig18_All, CL44.Contig19_All, CL44.Contig1_All, CL44.Contig22_All, CL44.Contig23_All, CL44.Contig2_All, CL44.Contig3_All, CL44.Contig4_All, CL44.Contig5_All, CL44.Contig6_All, CL44.Contig8_All, CL44.Contig9_All, CL4509.Contig1_All, CL4509.Contig2_All, CL5290.Contig1_All, CL5290.Contig2_All, CL5391.Contig1_All, CL5391.Contig2_All, CL5399.Contig1_All, CL5399.Contig2_All, CL5468.Contig3_All, CL691.Contig1_All, CL691.Contig5_All, CL772.Contig1_All, CL772.Contig2_All, CL90.Contig1_All, CL90.Contig2_All, CL940.Contig3_All, CL940.Contig5_All, Unigene10006_All, Unigene10574_All, Unigene11054_All, Unigene11597_All, Unigene11598_All, Unigene11599_All, Unigene12110_All, Unigene12315_All, Unigene12684_All, Unigene12719_All, Unigene13092_All, Unigene16498_All, Unigene16769_All, Unigene1726_All, Unigene18598_All, Unigene18898_All, Unigene18993_All, Unigene19947_All, Unigene2209_All, Unigene2741_All, Unigene278_All, Unigene2812_All, Unigene3996_All, Unigene4013_All, Unigene4053_All, Unigene4070_All, Unigene4780_All, Unigene555_All, Unigene5675_All, Unigene8422_All, Unigene9437_All
65	<a href="#">Inositol phosphate metabolism</a>	CL2035.Contig1_All, CL2035.Contig4_All, CL2551.Contig1_All, CL2552.Contig3_All, CL2835.Contig1_All, CL2835.Contig2_All, CL2835.Contig3_All, CL2835.Contig4_All, CL2930.Contig5_All, CL2941.Contig1_All, CL2944.Contig1_All, CL2944.Contig2_All, CL309.Contig2_All, CL309.Contig3_All, CL309.Contig4_All, CL3142.Contig1_All, CL3142.Contig2_All, CL3163.Contig2_All, CL3410.Contig1_All, CL3410.Contig2_All, CL3505.Contig2_All, CL367.Contig1_All, CL367.Contig2_All, CL367.Contig3_All, CL3687.Contig1_All, CL3687.Contig2_All, CL3979.Contig1_All, CL3979.Contig2_All, CL4883.Contig1_All, CL4883.Contig2_All, CL5310.Contig2_All, CL542.Contig1_All, CL542.Contig2_All, CL688.Contig2_All, CL728.Contig1_All, CL737.Contig5_All, CL737.Contig6_All, CL959.Contig1_All, Unigene11003_All, Unigene11082_All, Unigene11319_All, Unigene11826_All, Unigene12619_All, Unigene12907_All, Unigene13034_All, Unigene17873_All, Unigene3149_All, Unigene4053_All, Unigene4070_All, Unigene4159_All, Unigene4332_All, Unigene5681_All, Unigene5811_All, Unigene6640_All, Unigene6996_All, Unigene6997_All, Unigene7000_All, Unigene8422_All, Unigene9067_All, Unigene9127_All, Unigene9805_All
66	<a href="#">Apoptosis</a>	CL1066.Contig1_All, CL1066.Contig2_All, CL1066.Contig3_All, CL131.Contig1_All, CL131.Contig2_All, CL1452.Contig1_All, CL2882.Contig1_All, CL2882.Contig2_All, CL367.Contig1_All, CL367.Contig2_All, CL367.Contig3_All, CL4175.Contig1_All, CL4175.Contig2_All, CL4175.Contig3_All, CL4521.Contig1_All, CL4521.Contig2_All, CL4521.Contig3_All, CL4521.Contig5_All, CL5064.Contig2_All, CL5299.Contig1_All, CL695.Contig16_All, CL851.Contig3_All, CL940.Contig3_All, CL940.Contig5_All, Unigene11526_All, Unigene11724_All, Unigene11867_All, Unigene12188_All, Unigene12691_All, Unigene13853_All, Unigene14063_All, Unigene1757_All, Unigene17702_All, Unigene2749_All, Unigene3779_All, Unigene4112_All, Unigene4581_All, Unigene7049_All, Unigene7205_All, Unigene7220_All, Unigene7667_All, Unigene8246_All, Unigene951_All, Unigene9664_All, Unigene9733_All
67	<a href="#">Glioma</a>	CL1066.Contig1_All, CL1066.Contig2_All, CL1066.Contig3_All, CL1286.Contig2_All, CL1548.Contig2_All, CL1548.Contig3_All, CL1807.Contig1_All, CL1807.Contig2_All, CL1823.Contig8_All, CL1874.Contig2_All, CL2131.Contig4_All, CL2131.Contig5_All, CL2131.Contig6_All, CL2131.Contig8_All, CL2182.Contig1_All, CL2182.Contig3_All, CL2182.Contig4_All, CL241.Contig1_All, CL241.Contig7_All, CL2468.Contig1_All, CL2468.Contig2_All, CL2552.Contig3_All, CL3373.Contig1_All, CL3373.Contig2_All, CL3667.Contig1_All, CL3667.Contig2_All, CL3667.Contig3_All, CL367.Contig1_All, CL367.Contig2_All, CL367.Contig3_All, CL3796.Contig2_All, CL3796.Contig3_All, CL39.Contig1_All, CL39.Contig2_All, CL39.Contig3_All, CL39.Contig4_All, CL3979.Contig1_All, CL3979.Contig2_All, CL4395.Contig1_All, CL44.Contig10_All, CL44.Contig12_All, CL44.Contig13_All, CL44.Contig16_All, CL44.Contig17_All, CL44.Contig18_All, CL44.Contig19_All, CL44.Contig1_All, CL44.Contig22_All, CL44.Contig23_All, CL44.Contig2_All, CL44.Contig3_All, CL44.Contig4_All, CL44.Contig5_All, CL44.Contig6_All, CL44.Contig8_All, CL44.Contig9_All, CL4439.Contig2_All, CL4509.Contig1_All, CL4509.Contig2_All, CL4559.Contig2_All, CL4559.Contig3_All, CL4787.Contig1_All, CL5391.Contig1_All, CL5391.Contig2_All, CL695.Contig16_All, CL772.Contig1_All, CL772.Contig2_All, CL940.Contig3_All, CL940.Contig5_All, CL95.Contig1_All, Unigene10006_All, Unigene10174_All, Unigene10574_All, Unigene11054_All, Unigene12099_All, Unigene12315_All, Unigene12671_All, Unigene12719_All, Unigene16769_All, Unigene18898_All, Unigene2374_All, Unigene2749_All, Unigene3996_All, Unigene4013_All, Unigene5675_All, Unigene699_All, Unigene7016_All, Unigene8046_All, Unigene8747_All
68	<a href="#">Basal transcription factors</a>	CL1109.Contig1_All, CL1109.Contig2_All, CL1109.Contig3_All, CL1109.Contig4_All, CL1470.Contig2_All, CL1637.Contig1_All, CL1687.Contig4_All, CL1812.Contig1_All, CL1812.Contig2_All, CL185.Contig1_All, CL185.Contig2_All, CL185.Contig3_All, CL185.Contig4_All, CL2733.Contig2_All, CL2733.Contig3_All, CL2848.Contig4_All, CL3165.Contig1_All, CL3165.Contig2_All, CL3165.Contig3_All, CL3372.Contig1_All, CL3963.Contig1_All, CL4103.Contig1_All, CL4319.Contig2_All, CL4555.Contig1_All, CL5237.Contig1_All, CL5237.Contig2_All, CL856.Contig1_All, Unigene1137_All, Unigene12516_All, Unigene12806_All, Unigene12891_All, Unigene13197_All, Unigene1638_All, Unigene1696_All, Unigene17856_All, Unigene17875_All, Unigene17994_All, Unigene1857_All, Unigene236_All, Unigene2960_All, Unigene3871_All, Unigene4384_All, Unigene480_All, Unigene4817_All, Unigene4824_All, Unigene5009_All, Unigene5010_All, Unigene5011_All, Unigene5012_All, Unigene567_All, Unigene6046_All, Unigene7049_All, Unigene7699_All, Unigene7741_All, Unigene8025_All, Unigene8250_All, Unigene8784_All, Unigene8833_All, Unigene9061_All

69	<a href="#">Amyotrophic lateral sclerosis (ALS)</a>	CL1042.Contig3_All, CL1048.Contig2_All, CL1535.Contig3_All, CL1549.Contig2_All, CL1850.Contig1_All, CL1850.Contig2_All, CL1884.Contig1_All, CL1884.Contig4_All, CL2129.Contig4_All, CL2405.Contig1_All, CL2426.Contig1_All, CL2426.Contig2_All, CL2730.Contig4_All, CL2733.Contig2_All, CL2882.Contig1_All, CL2882.Contig2_All, CL2986.Contig1_All, CL2986.Contig2_All, CL305.Contig2_All, CL3241.Contig1_All, CL3241.Contig2_All, CL3562.Contig6_All, CL36.Contig6_All, CL3635.Contig3_All, CL3651.Contig1_All, CL3651.Contig2_All, CL3657.Contig3_All, CL3789.Contig1_All, CL3789.Contig2_All, CL3803.Contig2_All, CL3886.Contig1_All, CL3886.Contig2_All, CL3886.Contig3_All, CL3886.Contig4_All, CL392.Contig1_All, CL392.Contig3_All, CL4094.Contig1_All, CL4094.Contig2_All, CL4216.Contig1_All, CL4216.Contig2_All, CL4340.Contig1_All, CL4340.Contig2_All, CL4521.Contig1_All, CL4521.Contig2_All, CL4521.Contig3_All, CL4521.Contig5_All, CL4686.Contig2_All, CL4803.Contig1_All, CL4966.Contig1_All, CL4983.Contig2_All, CL5064.Contig2_All, CL5136.Contig1_All, CL5136.Contig2_All, CL5299.Contig1_All, CL851.Contig3_All, CL870.Contig4_All, CL870.Contig8_All, CL870.Contig9_All, Unigene10058_All, Unigene10887_All, Unigene10948_All, Unigene1095_All, Unigene10981_All, Unigene1137_All, Unigene11623_All, Unigene1169_All, Unigene11724_All, Unigene12139_All, Unigene12175_All, Unigene12186_All, Unigene12188_All, Unigene12322_All, Unigene12468_All, Unigene12738_All, Unigene12888_All, Unigene1326_All, Unigene13853_All, Unigene13901_All, Unigene14063_All, Unigene1417_All, Unigene166_All, Unigene16_All, Unigene17577_All, Unigene17702_All, Unigene17856_All, Unigene18186_All, Unigene18260_All, Unigene18343_All, Unigene18761_All, Unigene190_All, Unigene19148_All, Unigene19880_All, Unigene2039_All, Unigene2552_All, Unigene2621_All, Unigene3457_All, Unigene3846_All, Unigene4085_All, Unigene4190_All, Unigene4406_All, Unigene4541_All, Unigene4581_All, Unigene5092_All, Unigene6069_All, Unigene6123_All, Unigene6169_All, Unigene661_All, Unigene6961_All, Unigene7049_All, Unigene7067_All, Unigene7074_All, Unigene715_All, Unigene7192_All, Unigene7205_All, Unigene7213_All, Unigene7508_All, Unigene8023_All, Unigene822_All, Unigene8251_All, Unigene9015_All, Unigene9132_All, Unigene9252_All, Unigene9664_All
70	<a href="#">Renin-angiotensin system</a>	CL1175.Contig1_All, CL1175.Contig2_All, CL1537.Contig1_All, CL1537.Contig2_All, CL2028.Contig1_All, CL2028.Contig2_All, CL2267.Contig1_All, CL300.Contig7_All, CL3106.Contig1_All, CL3331.Contig1_All, CL4294.Contig1_All, CL4294.Contig2_All, CL4410.Contig1_All, CL4903.Contig1_All, Unigene10452_All, Unigene106_All, Unigene11378_All, Unigene11484_All, Unigene11660_All, Unigene12199_All, Unigene12922_All, Unigene15769_All, Unigene17741_All, Unigene2096_All, Unigene4326_All, Unigene4510_All, Unigene5034_All, Unigene5065_All, Unigene5225_All, Unigene5257_All, Unigene6036_All, Unigene6207_All, Unigene6692_All, Unigene7926_All, Unigene8011_All, Unigene8079_All, Unigene8166_All, Unigene8221_All, Unigene8504_All, Unigene8718_All, Unigene9038_All, Unigene9058_All
71	<a href="#">Small cell lung cancer</a>	CL1055.Contig5_All, CL1066.Contig1_All, CL1066.Contig2_All, CL1066.Contig3_All, CL1091.Contig14_All, CL1202.Contig2_All, CL1328.Contig2_All, CL1436.Contig2_All, CL1495.Contig1_All, CL1495.Contig2_All, CL1741.Contig1_All, CL1960.Contig1_All, CL1960.Contig2_All, CL2052.Contig1_All, CL2052.Contig2_All, CL2066.Contig1_All, CL209.Contig1_All, CL209.Contig2_All, CL209.Contig3_All, CL209.Contig4_All, CL2099.Contig1_All, CL2331.Contig2_All, CL2331.Contig3_All, CL2552.Contig3_All, CL2882.Contig1_All, CL2882.Contig2_All, CL2927.Contig3_All, CL3327.Contig1_All, CL3327.Contig2_All, CL3371.Contig1_All, CL3373.Contig1_All, CL3373.Contig2_All, CL367.Contig1_All, CL367.Contig2_All, CL367.Contig3_All, CL470.Contig1_All, CL4992.Contig1_All, CL5048.Contig1_All, CL5204.Contig1_All, CL5204.Contig2_All, CL5268.Contig2_All, CL5299.Contig1_All, CL5373.Contig1_All, CL5373.Contig2_All, CL5464.Contig1_All, CL5464.Contig2_All, CL5464.Contig3_All, CL695.Contig16_All, CL748.Contig1_All, CL748.Contig3_All, CL851.Contig3_All, CL880.Contig3_All, Unigene10095_All, Unigene10096_All, Unigene10316_All, Unigene10724_All, Unigene11160_All, Unigene11358_All, Unigene11511_All, Unigene11538_All, Unigene11543_All, Unigene11544_All, Unigene11588_All, Unigene11724_All, Unigene12099_All, Unigene12155_All, Unigene12188_All, Unigene12533_All, Unigene12623_All, Unigene12692_All, Unigene12710_All, Unigene14177_All, Unigene15658_All, Unigene15840_All, Unigene1614_All, Unigene16913_All, Unigene16965_All, Unigene16966_All, Unigene1757_All, Unigene17702_All, Unigene17728_All, Unigene18488_All, Unigene18496_All, Unigene19237_All, Unigene19426_All, Unigene19840_All, Unigene2190_All, Unigene2374_All, Unigene2503_All, Unigene2560_All, Unigene2749_All, Unigene28_All, Unigene3123_All, Unigene3184_All, Unigene3193_All, Unigene3403_All, Unigene3889_All, Unigene3945_All, Unigene414_All, Unigene4207_All, Unigene4218_All, Unigene4418_All, Unigene4581_All, Unigene4922_All, Unigene5169_All, Unigene5799_All, Unigene5896_All, Unigene6041_All, Unigene6614_All, Unigene6780_All, Unigene7049_All, Unigene7054_All, Unigene7106_All, Unigene7205_All, Unigene7220_All, Unigene7299_All, Unigene740_All, Unigene7560_All, Unigene8102_All, Unigene8399_All, Unigene8514_All, Unigene8562_All, Unigene9284_All, Unigene9611_All, Unigene9664_All, Unigene9988_All
72	<a href="#">Taste transduction</a>	CL1452.Contig1_All, CL1730.Contig2_All, CL260.Contig15_All, CL2930.Contig5_All, CL3234.Contig2_All, CL4085.Contig1_All, CL4085.Contig2_All, CL4119.Contig1_All, CL4262.Contig2_All, CL4316.Contig1_All, CL5148.Contig2_All, CL5280.Contig1_All, CL905.Contig1_All, CL905.Contig2_All, CL940.Contig3_All, CL940.Contig5_All, Unigene10058_All, Unigene12110_All, Unigene124_All, Unigene16125_All, Unigene18035_All, Unigene19476_All, Unigene19524_All, Unigene2029_All, Unigene2032_All, Unigene2209_All, Unigene3204_All, Unigene3779_All, Unigene4053_All, Unigene4070_All, Unigene4112_All, Unigene4532_All, Unigene4780_All, Unigene4950_All, Unigene6151_All, Unigene7322_All, Unigene7661_All, Unigene8081_All, Unigene8114_All, Unigene8422_All, Unigene93_All, Unigene957_All, Unigene9629_All, Unigene9733_All

73	<a href="#">Leukocyte transendothelial migration</a>	<p>CL1066.Contig1_All, CL1066.Contig2_All, CL1066.Contig3_All, CL119.Contig10_All, CL119.Contig11_All, CL119.Contig3_All, CL119.Contig4_All, CL119.Contig8_All, CL119.Contig9_All, CL1355.Contig1_All, CL1503.Contig3_All, CL1503.Contig4_All, CL1503.Contig5_All, CL1535.Contig3_All, CL156.Contig1_All, CL156.Contig3_All, CL156.Contig4_All, CL1803.Contig1_All, CL1954.Contig1_All, CL1954.Contig2_All, CL2034.Contig1_All, CL2034.Contig2_All, CL2066.Contig1_All, CL2182.Contig1_All, CL2182.Contig3_All, CL2182.Contig4_All, CL2222.Contig9_All, CL2224.Contig2_All, CL2224.Contig3_All, CL2224.Contig4_All, CL263.Contig3_All, CL263.Contig5_All, CL271.Contig2_All, CL3042.Contig1_All, CL3042.Contig3_All, CL3116.Contig2_All, CL3130.Contig1_All, CL3130.Contig2_All, CL3348.Contig1_All, CL3397.Contig1_All, CL3397.Contig3_All, CL3397.Contig4_All, CL3436.Contig1_All, CL3436.Contig4_All, CL3436.Contig9_All, CL3460.Contig2_All, CL3460.Contig3_All, CL361.Contig1_All, CL367.Contig1_All, CL367.Contig2_All, CL367.Contig3_All, CL3823.Contig1_All, CL3823.Contig2_All, CL39.Contig1_All, CL39.Contig2_All, CL39.Contig3_All, CL39.Contig4_All, CL3979.Contig1_All, CL3979.Contig2_All, CL4966.Contig1_All, CL523.Contig1_All, CL523.Contig2_All, CL5330.Contig1_All, CL5330.Contig2_All, CL5361.Contig2_All, CL5361.Contig4_All, CL5391.Contig1_All, CL5391.Contig2_All, CL5468.Contig3_All, CL695.Contig16_All, CL724.Contig1_All, CL748.Contig1_All, CL748.Contig3_All, CL940.Contig3_All, CL940.Contig5_All, Unigene11307_All, Unigene11597_All, Unigene11598_All, Unigene11599_All, Unigene11628_All, Unigene11874_All, Unigene12314_All, Unigene12684_All, Unigene13092_All, Unigene18317_All, Unigene18423_All, Unigene1855_All, Unigene18598_All, Unigene18644_All, Unigene18873_All, Unigene18898_All, Unigene19601_All, Unigene2741_All, Unigene278_All, Unigene3088_All, Unigene3135_All, Unigene3153_All, Unigene3300_All, Unigene3945_All, Unigene4207_All, Unigene5521_All, Unigene5727_All, Unigene5808_All, Unigene5813_All, Unigene6146_All, Unigene6217_All, Unigene6283_All, Unigene7063_All, Unigene7158_All, Unigene7547_All, Unigene783_All, Unigene8247_All, Unigene8585_All, Unigene9042_All, Unigene9050_All, Unigene9379_All, Unigene9877_All</p>
74	<a href="#">Tuberculosis</a>	<p>CL1085.Contig3_All, CL1280.Contig1_All, CL1280.Contig2_All, CL1286.Contig2_All, CL1341.Contig2_All, CL1823.Contig8_All, CL188.Contig16_All, CL2131.Contig4_All, CL2131.Contig5_All, CL2131.Contig6_All, CL2131.Contig8_All, CL2150.Contig3_All, CL2170.Contig2_All, CL2170.Contig5_All, CL2224.Contig2_All, CL2224.Contig3_All, CL2224.Contig4_All, CL2468.Contig1_All, CL2468.Contig2_All, CL2634.Contig1_All, CL2634.Contig2_All, CL2711.Contig1_All, CL2711.Contig2_All, CL2750.Contig3_All, CL2882.Contig1_All, CL2882.Contig2_All, CL3091.Contig1_All, CL3091.Contig2_All, CL3091.Contig3_All, CL3091.Contig4_All, CL3221.Contig1_All, CL3274.Contig1_All, CL3667.Contig1_All, CL3667.Contig2_All, CL3667.Contig3_All, CL3865.Contig2_All, CL3884.Contig2_All, CL3920.Contig2_All, CL4090.Contig2_All, CL4187.Contig1_All, CL4250.Contig2_All, CL4317.Contig1_All, CL4395.Contig1_All, CL44.Contig10_All, CL44.Contig12_All, CL44.Contig13_All, CL44.Contig16_All, CL44.Contig17_All, CL44.Contig18_All, CL44.Contig19_All, CL44.Contig1_All, CL44.Contig22_All, CL44.Contig23_All, CL44.Contig2_All, CL44.Contig3_All, CL44.Contig4_All, CL44.Contig5_All, CL44.Contig6_All, CL44.Contig8_All, CL44.Contig9_All, CL4459.Contig1_All, CL4459.Contig2_All, CL4509.Contig1_All, CL4509.Contig2_All, CL4521.Contig1_All, CL4521.Contig2_All, CL4521.Contig3_All, CL4521.Contig5_All, CL4596.Contig2_All, CL4857.Contig1_All, CL4966.Contig1_All, CL5064.Contig2_All, CL5115.Contig1_All, CL5299.Contig1_All, CL5466.Contig1_All, CL724.Contig1_All, CL772.Contig1_All, CL772.Contig2_All, CL851.Contig3_All, Unigene10006_All, Unigene10007_All, Unigene10026_All, Unigene10041_All, Unigene10170_All, Unigene10296_All, Unigene10423_All, Unigene10424_All, Unigene10483_All, Unigene10503_All, Unigene1051_All, Unigene10574_All, Unigene10682_All, Unigene11054_All, Unigene1109_All, Unigene11270_All, Unigene11307_All, Unigene1131_All, Unigene11553_All, Unigene11554_All, Unigene11724_All, Unigene11865_All, Unigene11901_All, Unigene11919_All, Unigene12028_All, Unigene12172_All, Unigene12188_All, Unigene12209_All, Unigene12302_All, Unigene12315_All, Unigene12455_All, Unigene12634_All, Unigene12719_All, Unigene12840_All, Unigene12853_All, Unigene12923_All, Unigene13324_All, Unigene13732_All, Unigene13853_All, Unigene15243_All, Unigene15257_All, Unigene16747_All, Unigene16769_All, Unigene1741_All, Unigene1757_All, Unigene17702_All, Unigene18106_All, Unigene18675_All, Unigene18707_All, Unigene18950_All, Unigene1895_All, Unigene1913_All, Unigene20095_All, Unigene2015_All, Unigene2053_All, Unigene2096_All, Unigene2111_All, Unigene220_All, Unigene2275_All, Unigene2749_All, Unigene2982_All, Unigene313_All, Unigene3157_All, Unigene3730_All, Unigene3830_All, Unigene3996_All, Unigene4013_All, Unigene4159_All, Unigene44_All, Unigene4581_All, Unigene462_All, Unigene4677_All, Unigene54_All, Unigene5675_All, Unigene5781_All, Unigene5808_All, Unigene5890_All, Unigene6013_All, Unigene6015_All, Unigene6173_All, Unigene624_All, Unigene6907_All, Unigene7049_All, Unigene7056_All, Unigene7129_All, Unigene712_All, Unigene7205_All, Unigene7873_All, Unigene8151_All, Unigene8246_All, Unigene8504_All, Unigene8737_All, Unigene9050_All, Unigene9229_All, Unigene925_All, Unigene9664_All, Unigene9877_All</p>
75	<a href="#">Chagas disease (American trypanosomiasis)</a>	<p>CL1066.Contig1_All, CL1066.Contig2_All, CL1066.Contig3_All, CL1085.Contig3_All, CL1776.Contig1_All, CL1966.Contig2_All, CL2873.Contig1_All, CL2873.Contig2_All, CL2930.Contig5_All, CL367.Contig1_All, CL367.Contig2_All, CL367.Contig3_All, CL4005.Contig2_All, CL4005.Contig3_All, CL4271.Contig1_All, CL4736.Contig1_All, CL4736.Contig2_All, CL4923.Contig2_All, CL4966.Contig1_All, CL5115.Contig1_All, CL5399.Contig1_All, CL5399.Contig2_All, CL695.Contig16_All, CL761.Contig1_All, CL761.Contig2_All, Unigene10058_All, Unigene10242_All, Unigene11845_All, Unigene13432_All, Unigene1479_All, Unigene1743_All, Unigene1757_All, Unigene176_All, Unigene20095_All, Unigene2196_All, Unigene2209_All, Unigene220_All, Unigene2749_All, Unigene4053_All, Unigene4070_All, Unigene4126_All, Unigene4532_All, Unigene4801_All, Unigene5521_All, Unigene6217_All, Unigene6977_All, Unigene69_All, Unigene8246_All, Unigene8422_All, Unigene9437_All</p>

76	<a href="#">Wnt signaling pathway</a>	<p>CL1276.Contig2_All, CL1389.Contig2_All, CL1439.Contig1_All, CL1439.Contig2_All, CL1452.Contig1_All, CL1535.Contig3_All, CL1831.Contig1_All, CL1831.Contig2_All, CL1843.Contig3_All, CL1912.Contig1_All, CL1912.Contig2_All, CL2170.Contig2_All, CL2170.Contig5_All, CL2182.Contig1_All, CL2182.Contig3_All, CL2182.Contig4_All, CL2208.Contig1_All, CL2224.Contig2_All, CL2224.Contig3_All, CL2224.Contig4_All, CL2400.Contig5_All, CL2748.Contig1_All, CL2748.Contig2_All, CL2788.Contig2_All, CL2838.Contig1_All, CL2838.Contig2_All, CL2838.Contig4_All, CL2847.Contig2_All, CL2930.Contig5_All, CL3823.Contig1_All, CL3823.Contig2_All, CL39.Contig1_All, CL39.Contig2_All, CL39.Contig3_All, CL39.Contig4_All, CL4190.Contig1_All, CL44.Contig10_All, CL44.Contig12_All, CL44.Contig13_All, CL44.Contig16_All, CL44.Contig17_All, CL44.Contig18_All, CL44.Contig19_All, CL44.Contig1_All, CL44.Contig22_All, CL44.Contig23_All, CL44.Contig2_All, CL44.Contig3_All, CL44.Contig4_All, CL44.Contig5_All, CL44.Contig6_All, CL44.Contig8_All, CL44.Contig9_All, CL4514.Contig2_All, CL4521.Contig1_All, CL4521.Contig2_All, CL4521.Contig3_All, CL4521.Contig5_All, CL4657.Contig2_All, CL4736.Contig1_All, CL4736.Contig2_All, CL4795.Contig1_All, CL5064.Contig2_All, CL5111.Contig1_All, CL5115.Contig1_All, CL5391.Contig1_All, CL5391.Contig2_All, CL896.Contig1_All, CL896.Contig3_All, CL940.Contig3_All, CL940.Contig5_All, Unigene10242_All, Unigene1040_All, Unigene10619_All, Unigene10761_All, Unigene10876_All, Unigene11040_All, Unigene11263_All, Unigene11307_All, Unigene11411_All, Unigene11922_All, Unigene11952_All, Unigene12591_All, Unigene12740_All, Unigene12874_All, Unigene12903_All, Unigene13134_All, Unigene13362_All, Unigene13432_All, Unigene13853_All, Unigene1479_All, Unigene150_All, Unigene1680_All, Unigene18644_All, Unigene18898_All, Unigene2050_All, Unigene220_All, Unigene236_All, Unigene247_All, Unigene2554_All, Unigene296_All, Unigene3054_All, Unigene3100_All, Unigene3131_All, Unigene3212_All, Unigene3715_All, Unigene3742_All, Unigene3779_All, Unigene3975_All, Unigene4053_All, Unigene4070_All, Unigene4112_All, Unigene442_All, Unigene4731_All, Unigene4765_All, Unigene4795_All, Unigene4801_All, Unigene4893_All, Unigene4940_All, Unigene4975_All, Unigene54_All, Unigene5727_All, Unigene5781_All, Unigene5808_All, Unigene6029_All, Unigene6746_All, Unigene7063_All, Unigene7163_All, Unigene7297_All, Unigene766_All, Unigene7671_All, Unigene777_All, Unigene783_All, Unigene798_All, Unigene8014_All, Unigene8422_All, Unigene8784_All, Unigene8861_All, Unigene8972_All, Unigene9050_All, Unigene9379_All, Unigene9641_All, Unigene9733_All, Unigene9746_All, Unigene9785_All, Unigene9877_All</p>
77	<a href="#">Systemic lupus erythematosus</a>	<p>CL1085.Contig3_All, CL1503.Contig3_All, CL1503.Contig4_All, CL1503.Contig5_All, CL2197.Contig3_All, CL2901.Contig2_All, CL2901.Contig3_All, CL2901.Contig4_All, CL2901.Contig5_All, CL2901.Contig8_All, CL3032.Contig2_All, CL326.Contig1_All, CL4418.Contig2_All, CL4890.Contig1_All, CL838.Contig2_All, CL838.Contig3_All, CL870.Contig4_All, CL870.Contig8_All, CL870.Contig9_All, CL988.Contig1_All, CL988.Contig3_All, Unigene10020_All, Unigene10045_All, Unigene1056_All, Unigene10831_All, Unigene10869_All, Unigene10905_All, Unigene11396_All, Unigene11660_All, Unigene11913_All, Unigene12078_All, Unigene12228_All, Unigene12335_All, Unigene12663_All, Unigene13039_All, Unigene13095_All, Unigene17185_All, Unigene18873_All, Unigene19148_All, Unigene19400_All, Unigene20090_All, Unigene3217_All, Unigene6223_All, Unigene8848_All, Unigene9042_All, Unigene9633_All</p>
78	<a href="#">Maturity onset diabetes of the young</a>	<p>CL1246.Contig1_All, CL1246.Contig3_All, CL1246.Contig4_All, CL1357.Contig2_All, CL1357.Contig3_All, CL1502.Contig2_All, CL1648.Contig1_All, CL1702.Contig1_All, CL1702.Contig2_All, CL1872.Contig1_All, CL2574.Contig2_All, CL2574.Contig3_All, CL302.Contig1_All, CL302.Contig2_All, CL3527.Contig1_All, CL4829.Contig2_All, CL493.Contig2_All, CL5236.Contig4_All, CL5236.Contig5_All, Unigene12112_All, Unigene1238_All, Unigene12660_All, Unigene2012_All, Unigene2345_All, Unigene2670_All, Unigene3158_All, Unigene4217_All, Unigene695_All, Unigene705_All, Unigene7287_All, Unigene7647_All, Unigene7739_All, Unigene9001_All, Unigene9707_All</p>
79	<a href="#">Rheumatoid arthritis</a>	<p>CL1358.Contig1_All, CL1358.Contig2_All, CL1358.Contig3_All, CL2150.Contig3_All, CL2634.Contig1_All, CL2634.Contig2_All, CL3091.Contig1_All, CL3091.Contig2_All, CL3091.Contig3_All, CL3091.Contig4_All, CL3706.Contig1_All, CL3884.Contig2_All, CL4057.Contig1_All, CL4090.Contig2_All, CL4459.Contig1_All, CL4576.Contig1_All, CL4736.Contig1_All, CL4736.Contig2_All, CL504.Contig1_All, CL504.Contig2_All, Unigene10026_All, Unigene10296_All, Unigene10483_All, Unigene11240_All, Unigene11282_All, Unigene11879_All, Unigene11899_All, Unigene1189_All, Unigene12028_All, Unigene12168_All, Unigene12209_All, Unigene12302_All, Unigene12423_All, Unigene12810_All, Unigene12923_All, Unigene13508_All, Unigene13589_All, Unigene1479_All, Unigene15969_All, Unigene1741_All, Unigene17602_All, Unigene18095_All, Unigene18114_All, Unigene18707_All, Unigene20095_All, Unigene2961_All, Unigene2982_All, Unigene3351_All, Unigene3730_All, Unigene3982_All, Unigene44_All, Unigene4921_All, Unigene6915_All, Unigene9028_All, Unigene925_All, Unigene9928_All</p>

80	<a href="#">MAPK signaling pathway</a>	<p>CL1054.Contig1_All, CL1054.Contig2_All, CL1066.Contig1_All, CL1066.Contig2_All, CL1120.Contig2_All, CL1390.Contig4_All, CL1390.Contig5_All, CL1452.Contig1_All, CL1535.Contig3_All, CL1548.Contig2_All, CL1548.Contig3_All, CL1618.Contig2_All, CL1626.Contig4_All, CL1626.Contig8_All, CL1626.Contig9_All, CL1695.Contig8_All, CL173.Contig1_All, CL173.Contig2_All, CL1758.Contig2_All, CL1758.Contig3_All, CL1758.Contig4_All, CL1807.Contig1_All, CL1807.Contig2_All, CL1831.Contig1_All, CL1831.Contig2_All, CL1925.Contig1_All, CL1960.Contig1_All, CL1960.Contig2_All, CL1966.Contig2_All, CL199.Contig1_All, CL2052.Contig1_All, CL2052.Contig2_All, CL2129.Contig4_All, CL2165.Contig2_All, CL2182.Contig1_All, CL2182.Contig3_All, CL2182.Contig4_All, CL2380.Contig2_All, CL2426.Contig1_All, CL2426.Contig2_All, CL2432.Contig2_All, CL2505.Contig3_All, CL2505.Contig4_All, CL2522.Contig1_All, CL2522.Contig2_All, CL2522.Contig3_All, CL2642.Contig1_All, CL2642.Contig2_All, CL2686.Contig1_All, CL2686.Contig2_All, CL271.Contig2_All, CL3043.Contig2_All, CL3137.Contig2_All, CL3209.Contig1_All, CL3217.Contig2_All, CL3263.Contig1_All, CL3290.Contig2_All, CL3290.Contig3_All, CL3311.Contig1_All, CL3311.Contig2_All, CL358.Contig1_All, CL3622.Contig2_All, CL3673.Contig2_All, CL3678.Contig2_All, CL3868.Contig1_All, CL3868.Contig2_All, CL3868.Contig3_All, CL39.Contig1_All, CL39.Contig2_All, CL39.Contig3_All, CL39.Contig4_All, CL400.Contig1_All, CL400.Contig2_All, CL4177.Contig1_All, CL4190.Contig1_All, CL4204.Contig1_All, CL4204.Contig2_All, CL4224.Contig1_All, CL4224.Contig2_All, CL4224.Contig3_All, CL4271.Contig1_All, CL4439.Contig2_All, CL4521.Contig1_All, CL4521.Contig2_All, CL4521.Contig3_All, CL4521.Contig5_All, CL4736.Contig1_All, CL4736.Contig2_All, CL4787.Contig1_All, CL4815.Contig1_All, CL4815.Contig2_All, CL4896.Contig1_All, CL4918.Contig1_All, CL4966.Contig1_All, CL5064.Contig2_All, CL5115.Contig1_All, CL5232.Contig1_All, CL5232.Contig2_All, CL5256.Contig1_All, CL5256.Contig2_All, CL5256.Contig4_All, CL5310.Contig2_All, CL5337.Contig2_All, CL5382.Contig1_All, CL5391.Contig1_All, CL5391.Contig2_All, CL5469.Contig2_All, CL558.Contig1_All, CL558.Contig2_All, CL558.Contig4_All, CL642.Contig1_All, CL642.Contig2_All, CL821.Contig1_All, CL821.Contig2_All, CL860.Contig10_All, CL860.Contig8_All, CL860.Contig9_All, CL89.Contig1_All, CL89.Contig2_All, CL940.Contig3_All, CL940.Contig5_All, Unigene10174_All, Unigene10687_All, Unigene10766_All, Unigene10837_All, Unigene11222_All, Unigene1156_All, Unigene1169_All, Unigene11810_All, Unigene12139_All, Unigene12484_All, Unigene12671_All, Unigene12928_All, Unigene13036_All, Unigene13209_All, Unigene1326_All, Unigene13733_All, Unigene13853_All, Unigene1479_All, Unigene15587_All, Unigene15863_All, Unigene16093_All, Unigene17465_All, Unigene1757_All, Unigene17751_All, Unigene18535_All, Unigene18898_All, Unigene2032_All, Unigene20578_All, Unigene2067_All, Unigene220_All, Unigene2749_All, Unigene3029_All, Unigene3033_All, Unigene3034_All, Unigene3036_All, Unigene3037_All, Unigene3042_All, Unigene3070_All, Unigene3131_All, Unigene327_All, Unigene3724_All, Unigene3779_All, Unigene4112_All, Unigene4142_All, Unigene4359_All, Unigene4798_All, Unigene5246_All, Unigene5280_All, Unigene6017_All, Unigene6101_All, Unigene6265_All, Unigene6977_All, Unigene6999_All, Unigene7136_All, Unigene7702_All, Unigene78_All, Unigene8046_All, Unigene8205_All, Unigene8621_All, Unigene8701_All, Unigene8747_All, Unigene90_All, Unigene9719_All, Unigene9733_All, Unigene9867_All, Unigene9971_All</p>
81	<a href="#">Oocyte meiosis</a>	<p>CL1286.Contig2_All, CL1452.Contig1_All, CL1563.Contig2_All, CL1766.Contig1_All, CL1823.Contig8_All, CL2131.Contig4_All, CL2131.Contig5_All, CL2131.Contig6_All, CL2131.Contig8_All, CL2400.Contig5_All, CL241.Contig1_All, CL241.Contig7_All, CL2416.Contig1_All, CL244.Contig2_All, CL2468.Contig1_All, CL2468.Contig2_All, CL249.Contig1_All, CL249.Contig3_All, CL249.Contig5_All, CL249.Contig6_All, CL2546.Contig1_All, CL2711.Contig1_All, CL2711.Contig2_All, CL2749.Contig2_All, CL2809.Contig2_All, CL2809.Contig3_All, CL2809.Contig8_All, CL2838.Contig1_All, CL2838.Contig2_All, CL2838.Contig4_All, CL2893.Contig1_All, CL2893.Contig2_All, CL2978.Contig2_All, CL2978.Contig3_All, CL3263.Contig1_All, CL3667.Contig1_All, CL3667.Contig2_All, CL3667.Contig3_All, CL3689.Contig2_All, CL4002.Contig1_All, CL4005.Contig2_All, CL4005.Contig3_All, CL4262.Contig2_All, CL4395.Contig1_All, CL44.Contig10_All, CL44.Contig12_All, CL44.Contig13_All, CL44.Contig16_All, CL44.Contig17_All, CL44.Contig18_All, CL44.Contig19_All, CL44.Contig1_All, CL44.Contig22_All, CL44.Contig23_All, CL44.Contig2_All, CL44.Contig3_All, CL44.Contig4_All, CL44.Contig5_All, CL44.Contig6_All, CL44.Contig8_All, CL44.Contig9_All, CL440.Contig3_All, CL440.Contig5_All, CL440.Contig6_All, CL4402.Contig1_All, CL4509.Contig1_All, CL4509.Contig2_All, CL4514.Contig2_All, CL4521.Contig1_All, CL4521.Contig2_All, CL4521.Contig3_All, CL4521.Contig5_All, CL4787.Contig1_All, CL4966.Contig1_All, CL5064.Contig2_All, CL5206.Contig1_All, CL5218.Contig1_All, CL5218.Contig2_All, CL691.Contig1_All, CL710.Contig2_All, CL741.Contig2_All, CL772.Contig1_All, CL772.Contig2_All, CL940.Contig3_All, CL940.Contig5_All, CL95.Contig1_All, Unigene10006_All, Unigene10242_All, Unigene10252_All, Unigene10253_All, Unigene10574_All, Unigene10876_All, Unigene11040_All, Unigene11054_All, Unigene1109_All, Unigene11321_All, Unigene11411_All, Unigene1168_All, Unigene1181_All, Unigene12161_All, Unigene1229_All, Unigene12315_All, Unigene12469_All, Unigene12522_All, Unigene12719_All, Unigene12740_All, Unigene12903_All, Unigene13421_All, Unigene13432_All, Unigene13853_All, Unigene1512_All, Unigene1538_All, Unigene16769_All, Unigene18319_All, Unigene18584_All, Unigene18993_All, Unigene1941_All, Unigene2029_All, Unigene2233_All, Unigene2434_All, Unigene2700_All, Unigene2863_All, Unigene3103_All, Unigene3779_All, Unigene3996_All, Unigene4013_All, Unigene4022_All, Unigene4112_All, Unigene47_All, Unigene4808_All, Unigene4935_All, Unigene4970_All, Unigene4975_All, Unigene5196_All, Unigene5675_All, Unigene5896_All, Unigene5897_All, Unigene6041_All, Unigene6253_All, Unigene6526_All, Unigene6655_All, Unigene6746_All, Unigene700_All, Unigene7299_All, Unigene7671_All, Unigene7704_All, Unigene7747_All, Unigene7759_All, Unigene7869_All, Unigene798_All, Unigene8075_All, Unigene9076_All, Unigene9091_All, Unigene93_All, Unigene9579_All, Unigene9733_All, Unigene9904_All</p>
82	<a href="#">Circadian rhythm - fly</a>	<p>CL1843.Contig3_All, CL3787.Contig1_All, CL3787.Contig2_All, Unigene11922_All, Unigene236_All, Unigene247_All, Unigene3715_All, Unigene7297_All, Unigene8784_All, Unigene9006_All</p>
83	<a href="#">Leishmaniasis</a>	<p>CL1085.Contig3_All, CL2182.Contig1_All, CL2182.Contig3_All, CL2182.Contig4_All, CL39.Contig1_All, CL39.Contig2_All, CL39.Contig3_All, CL39.Contig4_All, CL400.Contig1_All, CL400.Contig2_All, CL4736.Contig1_All, CL4736.Contig2_All, CL4966.Contig1_All, CL5391.Contig1_All, CL5391.Contig2_All, CL940.Contig3_All, CL940.Contig5_All, Unigene1479_All, Unigene1757_All, Unigene18898_All, Unigene20095_All, Unigene3131_All, Unigene3945_All, Unigene4207_All, Unigene6101_All, Unigene8246_All</p>

84	<a href="#">p53 signaling pathway</a>	CL131.Contig1_All, CL131.Contig2_All, CL1766.Contig1_All, CL2022.Contig1_All, CL2176.Contig3_All, CL2207.Contig2_All, CL2552.Contig3_All, CL268.Contig2_All, CL2882.Contig1_All, CL2882.Contig2_All, CL372.Contig1_All, CL4366.Contig1_All, CL5299.Contig1_All, CL851.Contig3_All, Unigene10252_All, Unigene10253_All, Unigene10735_All, Unigene11384_All, Unigene11724_All, Unigene11895_All, Unigene12099_All, Unigene12161_All, Unigene12188_All, Unigene12469_All, Unigene13421_All, Unigene1396_All, Unigene17102_All, Unigene17428_All, Unigene17702_All, Unigene19772_All, Unigene2374_All, Unigene3171_All, Unigene3833_All, Unigene4581_All, Unigene5554_All, Unigene5896_All, Unigene5995_All, Unigene6041_All, Unigene700_All, Unigene7049_All, Unigene7205_All, Unigene7299_All, Unigene9664_All
85	<a href="#">Neurotrophin signaling pathway</a>	CL1009.Contig1_All, CL1066.Contig1_All, CL1066.Contig2_All, CL1066.Contig3_All, CL1104.Contig1_All, CL1104.Contig2_All, CL1104.Contig3_All, CL1104.Contig4_All, CL1104.Contig5_All, CL1104.Contig6_All, CL1104.Contig7_All, CL1104.Contig8_All, CL1104.Contig9_All, CL1286.Contig2_All, CL1535.Contig3_All, CL1690.Contig1_All, CL1695.Contig8_All, CL1807.Contig1_All, CL1807.Contig2_All, CL1823.Contig8_All, CL1843.Contig3_All, CL1874.Contig2_All, CL2131.Contig4_All, CL2131.Contig5_All, CL2131.Contig6_All, CL2131.Contig8_All, CL2222.Contig9_All, CL2426.Contig1_All, CL2426.Contig2_All, CL2468.Contig1_All, CL2468.Contig2_All, CL249.Contig1_All, CL249.Contig3_All, CL249.Contig5_All, CL249.Contig6_All, CL2541.Contig1_All, CL2541.Contig2_All, CL271.Contig2_All, CL2820.Contig3_All, CL3047.Contig1_All, CL3047.Contig2_All, CL3263.Contig1_All, CL3667.Contig1_All, CL3667.Contig2_All, CL3667.Contig3_All, CL367.Contig1_All, CL367.Contig2_All, CL367.Contig3_All, CL3673.Contig2_All, CL3979.Contig1_All, CL3979.Contig2_All, CL4158.Contig4_All, CL4158.Contig5_All, CL4158.Contig7_All, CL4395.Contig1_All, CL44.Contig10_All, CL44.Contig12_All, CL44.Contig13_All, CL44.Contig16_All, CL44.Contig17_All, CL44.Contig18_All, CL44.Contig19_All, CL44.Contig1_All, CL44.Contig22_All, CL44.Contig23_All, CL44.Contig2_All, CL44.Contig3_All, CL44.Contig4_All, CL44.Contig5_All, CL44.Contig6_All, CL44.Contig8_All, CL44.Contig9_All, CL4439.Contig2_All, CL4509.Contig1_All, CL4509.Contig2_All, CL4559.Contig2_All, CL4559.Contig3_All, CL4736.Contig1_All, CL4736.Contig2_All, CL4787.Contig1_All, CL4815.Contig1_All, CL4815.Contig2_All, CL4840.Contig2_All, CL4855.Contig1_All, CL4855.Contig2_All, CL4966.Contig1_All, CL5115.Contig1_All, CL5117.Contig1_All, CL5117.Contig2_All, CL695.Contig16_All, CL772.Contig1_All, CL772.Contig2_All, CL821.Contig1_All, CL821.Contig2_All, CL903.Contig1_All, Unigene10006_All, Unigene10174_All, Unigene10574_All, Unigene11054_All, Unigene11307_All, Unigene11922_All, Unigene12315_All, Unigene1236_All, Unigene12484_All, Unigene12522_All, Unigene12671_All, Unigene12719_All, Unigene13036_All, Unigene1479_All, Unigene1538_All, Unigene16769_All, Unigene1757_All, Unigene198_All, Unigene220_All, Unigene236_All, Unigene247_All, Unigene2749_All, Unigene3836_All, Unigene3996_All, Unigene4013_All, Unigene4940_All, Unigene5675_All, Unigene5808_All, Unigene6526_All, Unigene7016_All, Unigene7266_All, Unigene7297_All, Unigene7983_All, Unigene8046_All, Unigene8056_All, Unigene8205_All, Unigene8246_All, Unigene8747_All, Unigene8784_All, Unigene9050_All, Unigene9877_All
86	<a href="#">MAPK signaling pathway - fly</a>	CL1480.Contig1_All, CL1480.Contig2_All, CL1548.Contig2_All, CL1548.Contig3_All, CL1807.Contig1_All, CL1807.Contig2_All, CL2222.Contig9_All, CL3830.Contig2_All, CL4439.Contig2_All, CL4787.Contig1_All, Unigene10174_All, Unigene10424_All, Unigene12671_All, Unigene13266_All, Unigene16846_All, Unigene16847_All, Unigene17796_All, Unigene3700_All, Unigene4079_All, Unigene4137_All, Unigene5695_All, Unigene699_All, Unigene7248_All, Unigene8045_All, Unigene8046_All, Unigene8087_All, Unigene8747_All
87	<a href="#">Glycosaminoglycan degradation</a>	CL151.Contig1_All, CL151.Contig2_All, CL151.Contig4_All, CL3965.Contig1_All, CL3965.Contig2_All, CL3965.Contig4_All, CL5403.Contig2_All, Unigene17953_All, Unigene2281_All, Unigene5429_All, Unigene5646_All, Unigene6034_All, Unigene9260_All, Unigene9314_All
88	<a href="#">Basal cell carcinoma</a>	CL1843.Contig3_All, CL2208.Contig1_All, CL2782.Contig1_All, CL2782.Contig2_All, CL2788.Contig2_All, CL3293.Contig1_All, CL3315.Contig3_All, CL3315.Contig4_All, CL3923.Contig1_All, CL3923.Contig3_All, CL4657.Contig2_All, CL5106.Contig1_All, CL5111.Contig1_All, CL63.Contig10_All, CL63.Contig9_All, Unigene1188_All, Unigene11922_All, Unigene150_All, Unigene18477_All, Unigene18765_All, Unigene236_All, Unigene247_All, Unigene2905_All, Unigene3975_All, Unigene4314_All, Unigene4731_All, Unigene5727_All, Unigene7163_All, Unigene7297_All, Unigene766_All, Unigene777_All, Unigene783_All, Unigene8014_All, Unigene8784_All, Unigene8861_All, Unigene9026_All, Unigene9111_All, Unigene9279_All
89	<a href="#">Phosphatidylinositol signaling system</a>	CL1066.Contig1_All, CL1066.Contig2_All, CL1066.Contig3_All, CL127.Contig13_All, CL1286.Contig2_All, CL1823.Contig8_All, CL2035.Contig1_All, CL2035.Contig4_All, CL2131.Contig4_All, CL2131.Contig5_All, CL2131.Contig6_All, CL2131.Contig8_All, CL2182.Contig1_All, CL2182.Contig3_All, CL2182.Contig4_All, CL2468.Contig1_All, CL2468.Contig2_All, CL2551.Contig1_All, CL2552.Contig3_All, CL2835.Contig1_All, CL2835.Contig2_All, CL2835.Contig3_All, CL2835.Contig4_All, CL2930.Contig5_All, CL2941.Contig1_All, CL2944.Contig1_All, CL2944.Contig2_All, CL309.Contig2_All, CL309.Contig3_All, CL309.Contig4_All, CL3142.Contig1_All, CL3142.Contig2_All, CL3163.Contig2_All, CL3410.Contig1_All, CL3410.Contig2_All, CL3505.Contig2_All, CL3578.Contig2_All, CL3578.Contig3_All, CL3578.Contig4_All, CL3667.Contig1_All, CL3667.Contig2_All, CL3667.Contig3_All, CL367.Contig1_All, CL367.Contig2_All, CL367.Contig3_All, CL3687.Contig1_All, CL3687.Contig2_All, CL39.Contig1_All, CL39.Contig2_All, CL39.Contig3_All, CL39.Contig4_All, CL3979.Contig1_All, CL3979.Contig2_All, CL4395.Contig1_All, CL4509.Contig1_All, CL4509.Contig2_All, CL4883.Contig1_All, CL4883.Contig2_All, CL5310.Contig2_All, CL5391.Contig1_All, CL5391.Contig2_All, CL542.Contig1_All, CL542.Contig2_All, CL688.Contig2_All, CL691.Contig1_All, CL691.Contig5_All, CL695.Contig16_All, CL725.Contig1_All, CL728.Contig1_All, CL737.Contig5_All, CL737.Contig6_All, CL772.Contig1_All, CL772.Contig2_All, CL940.Contig3_All, CL940.Contig5_All, CL959.Contig1_All, Unigene10006_All, Unigene10574_All, Unigene11054_All, Unigene11082_All, Unigene11319_All, Unigene12315_All, Unigene12719_All, Unigene12907_All, Unigene1290_All, Unigene13034_All, Unigene16769_All, Unigene18898_All, Unigene18993_All, Unigene3149_All, Unigene3996_All, Unigene4013_All, Unigene4053_All, Unigene4070_All, Unigene4159_All, Unigene4332_All, Unigene5675_All, Unigene5681_All, Unigene5811_All, Unigene6640_All, Unigene6996_All, Unigene6997_All, Unigene7000_All, Unigene8422_All, Unigene9067_All, Unigene9805_All

90	<a href="#">Fatty acid biosynthesis</a>	CL1876.Contig1_All, CL3657.Contig1_All, CL3657.Contig3_All, CL3832.Contig1_All, Unigene11940_All, Unigene16141_All, Unigene16942_All, Unigene17683_All, Unigene17892_All, Unigene18748_All, Unigene20691_All, Unigene3282_All, Unigene3345_All
91	<a href="#">Lysine degradation</a>	CL1433.Contig1_All, CL1433.Contig2_All, CL1687.Contig4_All, CL1946.Contig1_All, CL1946.Contig3_All, CL2029.Contig4_All, CL2029.Contig6_All, CL2309.Contig2_All, CL2309.Contig3_All, CL231.Contig2_All, CL233.Contig1_All, CL2694.Contig1_All, CL2694.Contig3_All, CL2751.Contig1_All, CL2751.Contig2_All, CL29.Contig3_All, CL3027.Contig2_All, CL3027.Contig3_All, CL3027.Contig4_All, CL3045.Contig2_All, CL3046.Contig1_All, CL325.Contig1_All, CL3651.Contig1_All, CL3963.Contig1_All, CL3992.Contig1_All, CL3992.Contig2_All, CL4144.Contig3_All, CL4144.Contig4_All, CL4451.Contig1_All, CL4451.Contig2_All, CL4721.Contig2_All, CL4753.Contig1_All, CL4926.Contig1_All, CL5078.Contig12_All, CL520.Contig2_All, CL5326.Contig14_All, CL5435.Contig1_All, CL598.Contig2_All, Unigene10282_All, Unigene10299_All, Unigene10475_All, Unigene10476_All, Unigene10526_All, Unigene10686_All, Unigene10908_All, Unigene1197_All, Unigene1205_All, Unigene12187_All, Unigene12219_All, Unigene1229_All, Unigene12688_All, Unigene13152_All, Unigene13254_All, Unigene13410_All, Unigene13673_All, Unigene13773_All, Unigene14320_All, Unigene15270_All, Unigene15429_All, Unigene16206_All, Unigene1683_All, Unigene17117_All, Unigene17527_All, Unigene18101_All, Unigene18121_All, Unigene186_All, Unigene18911_All, Unigene19038_All, Unigene19160_All, Unigene2039_All, Unigene2144_All, Unigene214_All, Unigene2212_All, Unigene2215_All, Unigene2514_All, Unigene2525_All, Unigene2853_All, Unigene3028_All, Unigene3030_All, Unigene3040_All, Unigene3071_All, Unigene3450_All, Unigene4088_All, Unigene4251_All, Unigene4269_All, Unigene4853_All, Unigene5053_All, Unigene5075_All, Unigene5153_All, Unigene5305_All, Unigene5554_All, Unigene5717_All, Unigene5892_All, Unigene5989_All, Unigene6052_All, Unigene6105_All, Unigene6167_All, Unigene6360_All, Unigene7348_All, Unigene8563_All, Unigene86_All, Unigene9045_All, Unigene9308_All, Unigene9850_All



CL1049.Contig4\_All, CL1055.Contig5\_All, CL1066.Contig1\_All, CL1066.Contig2\_All, CL1066.Contig3\_All, CL1091.Contig14\_All, CL1104.Contig3\_All, CL1104.Contig4\_All, CL1104.Contig5\_All, CL1104.Contig6\_All, CL1104.Contig7\_All, CL1104.Contig8\_All, CL1104.Contig9\_All, CL1170.Contig1\_All, CL1202.Contig2\_All, CL1202.Contig3\_All, CL1328.Contig2\_All, CL1387.Contig1\_All, CL1387.Contig3\_All, CL1436.Contig2\_All, CL1439.Contig1\_All, CL1439.Contig2\_All, CL1495.Contig1\_All, CL1495.Contig2\_All, CL1535.Contig3\_All, CL1548.Contig2\_All, CL1548.Contig3\_All, CL1584.Contig2\_All, CL1637.Contig1\_All, CL1648.Contig1\_All, CL1741.Contig1\_All, CL1789.Contig1\_All, CL1789.Contig2\_All, CL1807.Contig1\_All, CL1807.Contig2\_All, CL1843.Contig3\_All, CL1953.Contig1\_All, CL1960.Contig1\_All, CL1960.Contig2\_All, CL2034.Contig1\_All, CL2034.Contig2\_All, CL2038.Contig1\_All, CL2038.Contig7\_All, CL2052.Contig1\_All, CL2052.Contig2\_All, CL2066.Contig1\_All, CL209.Contig1\_All, CL209.Contig2\_All, CL209.Contig3\_All, CL209.Contig4\_All, CL2099.Contig1\_All, CL2170.Contig2\_All, CL2170.Contig5\_All, CL2182.Contig1\_All, CL2182.Contig3\_All, CL2182.Contig4\_All, CL2208.Contig1\_All, CL2287.Contig2\_All, CL2287.Contig4\_All, CL2331.Contig2\_All, CL2331.Contig3\_All, CL2346.Contig1\_All, CL2346.Contig2\_All, CL241.Contig1\_All, CL241.Contig7\_All, CL2411.Contig1\_All, CL2456.Contig3\_All, CL2505.Contig3\_All, CL2505.Contig4\_All, CL2552.Contig3\_All, CL2573.Contig2\_All, CL2573.Contig3\_All, CL2658.Contig1\_All, CL2658.Contig2\_All, CL271.Contig2\_All, CL2711.Contig1\_All, CL2711.Contig2\_All, CL2782.Contig1\_All, CL2782.Contig2\_All, CL2788.Contig2\_All, CL2793.Contig1\_All, CL2793.Contig2\_All, CL2882.Contig1\_All, CL2882.Contig2\_All, CL2927.Contig3\_All, CL2935.Contig1\_All, CL2935.Contig3\_All, CL3078.Contig1\_All, CL3162.Contig2\_All, CL3235.Contig1\_All, CL3235.Contig2\_All, CL3270.Contig1\_All, CL3270.Contig2\_All, CL3293.Contig1\_All, CL3315.Contig3\_All, CL3315.Contig4\_All, CL3327.Contig1\_All, CL3327.Contig2\_All, CL3371.Contig1\_All, CL3373.Contig1\_All, CL3373.Contig2\_All, CL3436.Contig1\_All, CL3436.Contig4\_All, CL3436.Contig9\_All, CL349.Contig12\_All, CL349.Contig3\_All, CL349.Contig5\_All, CL3567.Contig1\_All, CL3567.Contig2\_All, CL3567.Contig3\_All, CL3618.Contig1\_All, CL3632.Contig2\_All, CL3632.Contig3\_All, CL367.Contig1\_All, CL367.Contig2\_All, CL367.Contig3\_All, CL3788.Contig1\_All, CL3796.Contig2\_All, CL3796.Contig3\_All, CL3802.Contig2\_All, CL39.Contig1\_All, CL39.Contig2\_All, CL39.Contig3\_All, CL39.Contig4\_All, CL3923.Contig1\_All, CL3923.Contig3\_All, CL3979.Contig1\_All, CL3979.Contig2\_All, CL4158.Contig4\_All, CL4158.Contig7\_All, CL4271.Contig1\_All, CL4381.Contig1\_All, CL4439.Contig2\_All, CL4453.Contig1\_All, CL450.Contig10\_All, CL4510.Contig1\_All, CL4657.Contig2\_All, CL470.Contig1\_All, CL4736.Contig1\_All, CL4736.Contig2\_All, CL4787.Contig1\_All, CL4896.Contig1\_All, CL493.Contig2\_All, CL4969.Contig1\_All, CL4992.Contig1\_All, CL5048.Contig1\_All, CL5106.Contig1\_All, CL5111.Contig1\_All, CL5115.Contig1\_All, CL5204.Contig1\_All, CL5204.Contig2\_All, CL524.Contig10\_All, CL524.Contig11\_All, CL524.Contig12\_All, CL524.Contig13\_All, CL524.Contig14\_All, CL524.Contig15\_All, CL524.Contig16\_All, CL524.Contig17\_All, CL524.Contig18\_All, CL524.Contig1\_All, CL524.Contig3\_All, CL524.Contig4\_All, CL524.Contig5\_All, CL524.Contig6\_All, CL524.Contig9\_All, CL5268.Contig2\_All, CL5373.Contig1\_All, CL5373.Contig2\_All, CL5391.Contig1\_All, CL5391.Contig2\_All, CL5464.Contig1\_All, CL5464.Contig2\_All, CL5464.Contig3\_All, CL63.Contig10\_All, CL63.Contig9\_All, CL695.Contig16\_All, CL702.Contig2\_All, CL702.Contig3\_All, CL748.Contig1\_All, CL748.Contig3\_All, CL880.Contig3\_All, CL940.Contig3\_All, CL940.Contig5\_All, CL95.Contig1\_All, Unigene10001\_All, Unigene1000\_All, Unigene10095\_All, Unigene10096\_All, Unigene10174\_All, Unigene10316\_All, Unigene10318\_All, Unigene10381\_All, Unigene10724\_All, Unigene10876\_All, Unigene11000\_All, Unigene11020\_All, Unigene11053\_All, Unigene11160\_All, Unigene11307\_All, Unigene11358\_All, Unigene1150\_All, Unigene11511\_All, Unigene11538\_All, Unigene11543\_All, Unigene11544\_All, Unigene11588\_All, Unigene11724\_All, Unigene1188\_All, Unigene11916\_All, Unigene11922\_All, Unigene11923\_All, Unigene11949\_All, Unigene12008\_All, Unigene12099\_All, Unigene12155\_All, Unigene12188\_All, Unigene12533\_All, Unigene12660\_All, Unigene12671\_All, Unigene12692\_All, Unigene12710\_All, Unigene13036\_All, Unigene13476\_All, Unigene13505\_All, Unigene13588\_All, Unigene1385\_All, Unigene14177\_All, Unigene1479\_All, Unigene150\_All, Unigene15263\_All, Unigene15265\_All, Unigene15435\_All, Unigene15451\_All, Unigene15658\_All, Unigene15840\_All, Unigene1614\_All, Unigene16499\_All, Unigene1663\_All, Unigene1679\_All, Unigene16913\_All, Unigene16965\_All, Unigene16966\_All, Unigene1699\_All, Unigene1757\_All, Unigene17702\_All, Unigene17718\_All, Unigene17728\_All, Unigene17781\_All, Unigene18477\_All, Unigene18488\_All, Unigene18496\_All, Unigene18765\_All, Unigene18898\_All, Unigene19237\_All, Unigene19310\_All, Unigene19426\_All, Unigene19840\_All, Unigene198\_All, Unigene2050\_All, Unigene2190\_All, Unigene220\_All, Unigene236\_All, Unigene2374\_All, Unigene247\_All, Unigene2503\_All, Unigene2560\_All, Unigene2749\_All, Unigene28\_All, Unigene2905\_All, Unigene2914\_All, Unigene3123\_All, Unigene3168\_All, Unigene3184\_All, Unigene3193\_All, Unigene3403\_All, Unigene3689\_All, Unigene3889\_All, Unigene3945\_All, Unigene3975\_All, Unigene4084\_All, Unigene4137\_All, Unigene4142\_All, Unigene414\_All, Unigene4161\_All, Unigene4207\_All, Unigene4218\_All, Unigene4314\_All, Unigene4418\_All, Unigene4581\_All, Unigene4671\_All, Unigene4731\_All, Unigene4801\_All, Unigene4922\_All, Unigene5068\_All, Unigene5169\_All, Unigene5179\_All, Unigene54\_All, Unigene5727\_All, Unigene5781\_All, Unigene5789\_All, Unigene5799\_All, Unigene5808\_All, Unigene5870\_All, Unigene5896\_All, Unigene6041\_All, Unigene6222\_All, Unigene6614\_All, Unigene6780\_All, Unigene6797\_All, Unigene695\_All, Unigene699\_All, Unigene7018\_All, Unigene7054\_All, Unigene7106\_All, Unigene7163\_All, Unigene7220\_All, Unigene7287\_All, Unigene7297\_All, Unigene7299\_All, Unigene740\_All, Unigene7548\_All, Unigene7560\_All, Unigene766\_All, Unigene7777\_All, Unigene7777\_All, Unigene783\_All, Unigene7983\_All, Unigene8003\_All, Unigene8014\_All, Unigene8046\_All, Unigene8102\_All, Unigene824\_All, Unigene8277\_All, Unigene8399\_All, Unigene8514\_All, Unigene8562\_All, Unigene8747\_All, Unigene8784\_All, Unigene8861\_All, Unigene8972\_All, Unigene8997\_All, Unigene9026\_All, Unigene9028\_All, Unigene9039\_All, Unigene9050\_All, Unigene908\_All, Unigene90\_All, Unigene9111\_All, Unigene9279\_All, Unigene9284\_All, Unigene9298\_All, Unigene9611\_All, Unigene9641\_All, Unigene9740\_All, Unigene9877\_All, Unigene9988\_All

93	<a href="#">ABC transporters</a>	CL197.Contig1_All, CL197.Contig2_All, CL197.Contig3_All, CL227.Contig2_All, CL227.Contig3_All, CL227.Contig4_All, CL227.Contig5_All, CL247.Contig1_All, CL247.Contig2_All, CL2589.Contig1_All, CL2589.Contig2_All, CL2834.Contig1_All, CL2834.Contig2_All, CL3010.Contig1_All, CL3954.Contig1_All, CL4272.Contig2_All, CL4461.Contig1_All, CL4461.Contig2_All, CL4461.Contig3_All, CL460.Contig1_All, CL460.Contig2_All, CL460.Contig3_All, CL4976.Contig2_All, CL5235.Contig1_All, CL5235.Contig2_All, CL5362.Contig2_All, CL738.Contig16_All, CL738.Contig2_All, CL738.Contig3_All, CL798.Contig1_All, CL798.Contig2_All, CL798.Contig3_All, CL89.Contig1_All, CL89.Contig2_All, Unigene11915_All, Unigene15238_All, Unigene15239_All, Unigene18165_All, Unigene18195_All, Unigene18196_All, Unigene18766_All, Unigene2032_All, Unigene2054_All, Unigene2699_All, Unigene3196_All, Unigene3824_All, Unigene4537_All, Unigene4_All, Unigene5058_All, Unigene5639_All, Unigene5768_All, Unigene5_All, Unigene6229_All, Unigene6_All, Unigene7006_All, Unigene7082_All, Unigene7211_All, Unigene7651_All, Unigene784_All, Unigene7979_All, Unigene7_All, Unigene8194_All, Unigene8621_All, Unigene8910_All, Unigene9025_All, Unigene9078_All
94	<a href="#">Collecting duct acid secretion</a>	CL2150.Contig3_All, CL2634.Contig1_All, CL2634.Contig2_All, CL3091.Contig1_All, CL3091.Contig2_All, CL3091.Contig3_All, CL3091.Contig4_All, CL4090.Contig2_All, CL4459.Contig1_All, CL974.Contig2_All, Unigene10026_All, Unigene10483_All, Unigene11240_All, Unigene11899_All, Unigene1189_All, Unigene12028_All, Unigene12168_All, Unigene12209_All, Unigene12302_All, Unigene12423_All, Unigene13508_All, Unigene13589_All, Unigene15969_All, Unigene1741_All, Unigene17602_All, Unigene18707_All, Unigene2002_All, Unigene2003_All, Unigene3351_All, Unigene4211_All, Unigene7061_All, Unigene925_All, Unigene9668_All
95	<a href="#">Caffeine metabolism</a>	CL1305.Contig1_All, CL1711.Contig1_All, CL1711.Contig2_All, CL2532.Contig1_All, CL2707.Contig1_All, CL3511.Contig2_All, CL731.Contig1_All, Unigene16322_All, Unigene18597_All, Unigene432_All, Unigene5060_All, Unigene5600_All, Unigene7663_All
96	<a href="#">Osteoclast differentiation</a>	CL1066.Contig1_All, CL1066.Contig2_All, CL1066.Contig3_All, CL1535.Contig3_All, CL1831.Contig1_All, CL1831.Contig2_All, CL2129.Contig4_All, CL257.Contig1_All, CL257.Contig2_All, CL3079.Contig1_All, CL3079.Contig2_All, CL3079.Contig3_All, CL3079.Contig6_All, CL3567.Contig1_All, CL3567.Contig2_All, CL3567.Contig3_All, CL367.Contig1_All, CL367.Contig2_All, CL367.Contig3_All, CL3920.Contig2_All, CL4057.Contig1_All, CL4190.Contig1_All, CL4271.Contig1_All, CL4362.Contig1_All, CL4362.Contig2_All, CL4521.Contig1_All, CL4521.Contig2_All, CL4521.Contig3_All, CL4521.Contig5_All, CL4736.Contig1_All, CL4736.Contig2_All, CL4787.Contig1_All, CL4815.Contig1_All, CL4815.Contig2_All, CL4966.Contig1_All, CL504.Contig1_All, CL504.Contig2_All, CL5064.Contig2_All, CL5115.Contig1_All, CL695.Contig16_All, Unigene10174_All, Unigene10296_All, Unigene13853_All, Unigene1479_All, Unigene1757_All, Unigene18114_All, Unigene220_All, Unigene2749_All, Unigene3131_All, Unigene3982_All, Unigene5869_All, Unigene7217_All, Unigene763_All, Unigene8046_All
97	<a href="#">Pentose phosphate pathway</a>	CL2512.Contig2_All, CL4091.Contig1_All, CL4091.Contig2_All, CL4358.Contig1_All, Unigene10489_All, Unigene11782_All, Unigene11830_All, Unigene11894_All, Unigene12035_All, Unigene12066_All, Unigene12144_All, Unigene12227_All, Unigene12267_All, Unigene12372_All, Unigene12580_All, Unigene13066_All, Unigene13088_All, Unigene13119_All, Unigene13375_All, Unigene14160_All, Unigene1538_All, Unigene16591_All, Unigene16824_All, Unigene17282_All, Unigene17700_All, Unigene17838_All, Unigene18003_All, Unigene18004_All, Unigene18248_All, Unigene18487_All, Unigene18651_All, Unigene19184_All, Unigene3105_All, Unigene4267_All, Unigene6526_All, Unigene7735_All, Unigene7814_All
98	<a href="#">Proteasome</a>	CL2483.Contig2_All, CL2513.Contig1_All, CL2513.Contig2_All, CL2855.Contig1_All, CL2855.Contig3_All, CL3332.Contig1_All, CL4003.Contig1_All, CL4003.Contig2_All, CL5242.Contig1_All, CL619.Contig1_All, Unigene10165_All, Unigene10166_All, Unigene10224_All, Unigene10225_All, Unigene10239_All, Unigene10240_All, Unigene10407_All, Unigene10408_All, Unigene10602_All, Unigene11073_All, Unigene11928_All, Unigene11936_All, Unigene11956_All, Unigene11964_All, Unigene11999_All, Unigene12009_All, Unigene12165_All, Unigene12197_All, Unigene12323_All, Unigene12345_All, Unigene12364_All, Unigene12393_All, Unigene12467_All, Unigene12472_All, Unigene12787_All, Unigene13030_All, Unigene13077_All, Unigene13108_All, Unigene13158_All, Unigene13168_All, Unigene13185_All, Unigene14201_All, Unigene2306_All, Unigene4813_All, Unigene4891_All, Unigene6066_All, Unigene6964_All, Unigene7198_All, Unigene7327_All, Unigene7526_All, Unigene7817_All, Unigene7855_All, Unigene8804_All, Unigene8924_All, Unigene9194_All
99	<a href="#">Complement and coagulation cascades</a>	CL1085.Contig3_All, CL1444.Contig3_All, CL2156.Contig2_All, CL326.Contig1_All, CL3298.Contig1_All, CL4597.Contig2_All, CL4690.Contig1_All, CL4690.Contig2_All, CL4699.Contig1_All, CL4984.Contig2_All, Unigene10345_All, Unigene10833_All, Unigene10848_All, Unigene10991_All, Unigene1103_All, Unigene1163_All, Unigene11660_All, Unigene12605_All, Unigene13162_All, Unigene15513_All, Unigene17970_All, Unigene17986_All, Unigene18112_All, Unigene352_All, Unigene3902_All, Unigene5877_All, Unigene6063_All, Unigene7108_All, Unigene71_All, Unigene8217_All, Unigene8848_All

100	<a href="#">Axon guidance</a>	<p>CL1156.Contig2_All, CL1156.Contig5_All, CL1227.Contig1_All, CL1227.Contig2_All, CL1335.Contig1_All, CL1535.Contig3_All, CL1681.Contig4_All, CL1681.Contig5_All, CL1764.Contig2_All, CL1831.Contig1_All, CL1831.Contig2_All, CL1843.Contig3_All, CL2066.Contig1_All, CL2224.Contig2_All, CL2224.Contig3_All, CL2224.Contig4_All, CL2253.Contig2_All, CL2346.Contig1_All, CL2346.Contig2_All, CL2541.Contig1_All, CL2541.Contig2_All, CL257.Contig1_All, CL257.Contig2_All, CL2626.Contig1_All, CL2658.Contig1_All, CL2658.Contig2_All, CL271.Contig2_All, CL2722.Contig1_All, CL2977.Contig1_All, CL2977.Contig2_All, CL3042.Contig1_All, CL3042.Contig3_All, CL3196.Contig1_All, CL3196.Contig2_All, CL3321.Contig3_All, CL3636.Contig1_All, CL3636.Contig4_All, CL3636.Contig5_All, CL3636.Contig6_All, CL3636.Contig8_All, CL3636.Contig9_All, CL3823.Contig1_All, CL3823.Contig2_All, CL4095.Contig1_All, CL4190.Contig1_All, CL4381.Contig1_All, CL4439.Contig2_All, CL4521.Contig1_All, CL4521.Contig2_All, CL4521.Contig3_All, CL4521.Contig5_All, CL4941.Contig1_All, CL5005.Contig1_All, CL5005.Contig2_All, CL5064.Contig2_All, CL5469.Contig2_All, CL566.Contig1_All, CL748.Contig1_All, CL748.Contig3_All, CL95.Contig1_All, CL986.Contig2_All, Unigene1000_All, Unigene1030_All, Unigene10682_All, Unigene10775_All, Unigene109_All, Unigene11052_All, Unigene1123_All, Unigene11307_All, Unigene11607_All, Unigene11922_All, Unigene1227_All, Unigene12344_All, Unigene12671_All, Unigene13853_All, Unigene1629_All, Unigene1679_All, Unigene16906_All, Unigene16965_All, Unigene17102_All, Unigene17637_All, Unigene17967_All, Unigene18644_All, Unigene198_All, Unigene2015_All, Unigene21521_All, Unigene236_All, Unigene247_All, Unigene2980_All, Unigene3945_All, Unigene4068_All, Unigene4081_All, Unigene4207_All, Unigene4244_All, Unigene5052_All, Unigene5120_All, Unigene5521_All, Unigene5808_All, Unigene6015_All, Unigene6017_All, Unigene6217_All, Unigene6245_All, Unigene6432_All, Unigene7011_All, Unigene7013_All, Unigene7063_All, Unigene7286_All, Unigene7297_All, Unigene7983_All, Unigene8044_All, Unigene8076_All, Unigene8725_All, Unigene8784_All, Unigene9050_All, Unigene9200_All, Unigene9719_All, Unigene9877_All</p>
101	<a href="#">Base excision repair</a>	<p>CL1070.Contig6_All, CL1070.Contig7_All, CL1395.Contig2_All, CL2986.Contig2_All, CL4232.Contig1_All, CL4232.Contig2_All, CL4278.Contig2_All, CL4567.Contig2_All, CL4948.Contig1_All, CL4989.Contig1_All, CL4989.Contig2_All, CL5326.Contig17_All, CL5427.Contig2_All, CL91.Contig1_All, Unigene12361_All, Unigene13367_All, Unigene15790_All, Unigene17292_All, Unigene18127_All, Unigene18761_All, Unigene20279_All, Unigene2890_All, Unigene3632_All, Unigene4102_All, Unigene4925_All, Unigene5175_All, Unigene6911_All, Unigene8228_All, Unigene9237_All, Unigene9545_All</p>
102	<a href="#">Progesterone-mediated oocyte maturation</a>	<p>CL1066.Contig1_All, CL1066.Contig2_All, CL1066.Contig3_All, CL1452.Contig1_All, CL1660.Contig10_All, CL1660.Contig15_All, CL1660.Contig16_All, CL1660.Contig1_All, CL1660.Contig3_All, CL1660.Contig5_All, CL1660.Contig6_All, CL1660.Contig7_All, CL1660.Contig8_All, CL1660.Contig9_All, CL1766.Contig1_All, CL241.Contig1_All, CL241.Contig7_All, CL2416.Contig1_All, CL2770.Contig1_All, CL2770.Contig2_All, CL2809.Contig2_All, CL2809.Contig3_All, CL2809.Contig8_All, CL2978.Contig2_All, CL2978.Contig3_All, CL3263.Contig1_All, CL367.Contig1_All, CL367.Contig2_All, CL367.Contig3_All, CL4005.Contig2_All, CL4005.Contig3_All, CL4262.Contig2_All, CL440.Contig3_All, CL440.Contig5_All, CL440.Contig6_All, CL4439.Contig2_All, CL4615.Contig2_All, CL4787.Contig1_All, CL4966.Contig1_All, CL5064.Contig2_All, CL5115.Contig1_All, CL5206.Contig1_All, CL5218.Contig1_All, CL5218.Contig2_All, CL5304.Contig1_All, CL570.Contig1_All, CL570.Contig2_All, CL695.Contig16_All, CL702.Contig2_All, CL702.Contig3_All, CL710.Contig2_All, CL940.Contig3_All, CL940.Contig5_All, CL95.Contig1_All, Unigene10019_All, Unigene10252_All, Unigene10253_All, Unigene11000_All, Unigene11053_All, Unigene1109_All, Unigene11227_All, Unigene11228_All, Unigene1125_All, Unigene1181_All, Unigene12161_All, Unigene1229_All, Unigene12469_All, Unigene12671_All, Unigene13421_All, Unigene15263_All, Unigene15265_All, Unigene16349_All, Unigene16499_All, Unigene17781_All, Unigene17863_All, Unigene18319_All, Unigene18584_All, Unigene20083_All, Unigene20226_All, Unigene2029_All, Unigene220_All, Unigene2700_All, Unigene2749_All, Unigene2863_All, Unigene3779_All, Unigene4112_All, Unigene47_All, Unigene4808_All, Unigene5521_All, Unigene5896_All, Unigene5897_All, Unigene6217_All, Unigene700_All, Unigene756_All, Unigene7747_All, Unigene7869_All, Unigene8075_All, Unigene8747_All, Unigene93_All, Unigene9579_All, Unigene9733_All</p>
103	<a href="#">Measles</a>	<p>CL1054.Contig1_All, CL1054.Contig2_All, CL1066.Contig1_All, CL1066.Contig2_All, CL1066.Contig3_All, CL1843.Contig3_All, CL1925.Contig1_All, CL1953.Contig1_All, CL2038.Contig1_All, CL2038.Contig7_All, CL2165.Contig2_All, CL2306.Contig2_All, CL257.Contig1_All, CL257.Contig2_All, CL263.Contig3_All, CL263.Contig5_All, CL2686.Contig1_All, CL2686.Contig2_All, CL3047.Contig1_All, CL3047.Contig2_All, CL3083.Contig1_All, CL3083.Contig3_All, CL345.Contig1_All, CL3632.Contig2_All, CL3632.Contig3_All, CL367.Contig1_All, CL367.Contig2_All, CL367.Contig3_All, CL3853.Contig1_All, CL4855.Contig1_All, CL4855.Contig2_All, CL5051.Contig2_All, CL5256.Contig1_All, CL5256.Contig2_All, CL5256.Contig4_All, CL558.Contig1_All, CL558.Contig2_All, CL558.Contig4_All, CL695.Contig16_All, Unigene10015_All, Unigene10258_All, Unigene10619_All, Unigene10837_All, Unigene11152_All, Unigene11153_All, Unigene11781_All, Unigene11922_All, Unigene12006_All, Unigene12099_All, Unigene12259_All, Unigene1247_All, Unigene12591_All, Unigene12827_All, Unigene12894_All, Unigene13134_All, Unigene13513_All, Unigene14208_All, Unigene15587_All, Unigene15863_All, Unigene16093_All, Unigene1757_All, Unigene17810_All, Unigene18535_All, Unigene20095_All, Unigene236_All, Unigene2374_All, Unigene247_All, Unigene2749_All, Unigene3131_All, Unigene3153_All, Unigene3168_All, Unigene5896_All, Unigene6041_All, Unigene7297_All, Unigene7299_All, Unigene8056_All, Unigene8246_All, Unigene8784_All, Unigene9971_All</p>
104	<a href="#">Nucleotide excision repair</a>	<p>CL1395.Contig2_All, CL2217.Contig1_All, CL2217.Contig2_All, CL2217.Contig3_All, CL2340.Contig2_All, CL2986.Contig2_All, CL3372.Contig1_All, CL4023.Contig1_All, CL4023.Contig2_All, CL4278.Contig2_All, CL4288.Contig1_All, CL4288.Contig2_All, CL4288.Contig3_All, CL4319.Contig2_All, CL4989.Contig1_All, CL4989.Contig2_All, CL856.Contig1_All, CL91.Contig1_All, Unigene10181_All, Unigene10182_All, Unigene10261_All, Unigene10876_All, Unigene12220_All, Unigene12361_All, Unigene12386_All, Unigene15790_All, Unigene1638_All, Unigene1696_All, Unigene17292_All, Unigene18127_All, Unigene18761_All, Unigene20279_All, Unigene2243_All, Unigene2862_All, Unigene2890_All, Unigene4102_All, Unigene567_All, Unigene6125_All, Unigene7699_All, Unigene8025_All, Unigene806_All, Unigene8228_All, Unigene8709_All, Unigene8784_All, Unigene9072_All, Unigene9245_All, Unigene9503_All</p>

105	<a href="#">Glyoxylate and dicarboxylate metabolism</a>	CL3283.Contig1_All, CL4534.Contig2_All, CL4534.Contig3_All, CL4686.Contig2_All, CL4971.Contig2_All, CL5301.Contig1_All, CL5301.Contig2_All, Unigene10287_All, Unigene10412_All, Unigene10732_All, Unigene10818_All, Unigene10909_All, Unigene10910_All, Unigene10929_All, Unigene10954_All, Unigene11253_All, Unigene11254_All, Unigene11277_All, Unigene11278_All, Unigene11279_All, Unigene11838_All, Unigene11854_All, Unigene12053_All, Unigene12071_All, Unigene12169_All, Unigene12219_All, Unigene12293_All, Unigene12362_All, Unigene12470_All, Unigene12585_All, Unigene12587_All, Unigene12738_All, Unigene12869_All, Unigene13080_All, Unigene13117_All, Unigene13431_All, Unigene13673_All, Unigene14111_All, Unigene15931_All, Unigene16508_All, Unigene17971_All, Unigene18234_All, Unigene18238_All, Unigene1980_All, Unigene3655_All, Unigene5684_All, Unigene7886_All
106	<a href="#">Pyrimidine metabolism</a>	CL1156.Contig3_All, CL1258.Contig1_All, CL1258.Contig2_All, CL1356.Contig1_All, CL1356.Contig2_All, CL1395.Contig2_All, CL1411.Contig1_All, CL1411.Contig8_All, CL1683.Contig2_All, CL1683.Contig7_All, CL1986.Contig1_All, CL2272.Contig1_All, CL2702.Contig1_All, CL2702.Contig2_All, CL3028.Contig1_All, CL322.Contig4_All, CL322.Contig5_All, CL322.Contig6_All, CL3251.Contig1_All, CL3251.Contig2_All, CL3420.Contig1_All, CL3576.Contig1_All, CL3635.Contig3_All, CL3657.Contig3_All, CL3664.Contig1_All, CL3664.Contig2_All, CL372.Contig1_All, CL3792.Contig3_All, CL3878.Contig2_All, CL4195.Contig2_All, CL4278.Contig2_All, CL4617.Contig2_All, CL4850.Contig1_All, CL4850.Contig3_All, CL5004.Contig1_All, CL5266.Contig1_All, CL5266.Contig2_All, CL5461.Contig2_All, CL598.Contig1_All, CL598.Contig2_All, CL63.Contig10_All, CL63.Contig9_All, CL893.Contig1_All, CL91.Contig1_All, Unigene10164_All, Unigene10230_All, Unigene10294_All, Unigene10549_All, Unigene10735_All, Unigene10742_All, Unigene11026_All, Unigene11027_All, Unigene1105_All, Unigene11623_All, Unigene11741_All, Unigene11970_All, Unigene12017_All, Unigene12027_All, Unigene1205_All, Unigene12060_All, Unigene12080_All, Unigene12096_All, Unigene12117_All, Unigene12396_All, Unigene12479_All, Unigene12488_All, Unigene12530_All, Unigene12645_All, Unigene1278_All, Unigene12887_All, Unigene12915_All, Unigene13002_All, Unigene13218_All, Unigene13256_All, Unigene13284_All, Unigene13623_All, Unigene14002_All, Unigene14516_All, Unigene1464_All, Unigene1505_All, Unigene1570_All, Unigene15790_All, Unigene15827_All, Unigene17292_All, Unigene17448_All, Unigene18127_All, Unigene18801_All, Unigene19657_All, Unigene20279_All, Unigene2037_All, Unigene2131_All, Unigene2156_All, Unigene2451_All, Unigene24_All, Unigene2513_All, Unigene2754_All, Unigene3081_All, Unigene3142_All, Unigene3288_All, Unigene3390_All, Unigene33_All, Unigene3419_All, Unigene3659_All, Unigene3831_All, Unigene3890_All, Unigene4102_All, Unigene4251_All, Unigene5160_All, Unigene5642_All, Unigene5745_All, Unigene6374_All, Unigene6749_All, Unigene7192_All, Unigene7296_All, Unigene7357_All, Unigene7750_All, Unigene7822_All, Unigene7993_All, Unigene8008_All, Unigene8228_All, Unigene8236_All, Unigene8370_All, Unigene9107_All, Unigene9758_All
107	<a href="#">Protein processing in endoplasmic reticulum</a>	CL1054.Contig1_All, CL1054.Contig2_All, CL1207.Contig2_All, CL1239.Contig2_All, CL1239.Contig4_All, CL1436.Contig1_All, CL1507.Contig1_All, CL1507.Contig2_All, CL1530.Contig1_All, CL1581.Contig1_All, CL1581.Contig2_All, CL1632.Contig1_All, CL1659.Contig1_All, CL1776.Contig1_All, CL1925.Contig1_All, CL2.Contig1_All, CL2032.Contig6_All, CL2165.Contig2_All, CL2237.Contig5_All, CL2403.Contig1_All, CL2426.Contig1_All, CL2426.Contig2_All, CL2503.Contig1_All, CL2608.Contig1_All, CL2686.Contig1_All, CL2686.Contig2_All, CL2826.Contig1_All, CL2924.Contig1_All, CL2924.Contig2_All, CL2924.Contig3_All, CL3027.Contig2_All, CL3055.Contig1_All, CL3071.Contig1_All, CL3071.Contig2_All, CL3092.Contig1_All, CL3092.Contig2_All, CL3290.Contig2_All, CL3290.Contig3_All, CL3332.Contig2_All, CL345.Contig1_All, CL3742.Contig1_All, CL3748.Contig1_All, CL383.Contig1_All, CL383.Contig2_All, CL4160.Contig1_All, CL4247.Contig2_All, CL4247.Contig3_All, CL4338.Contig1_All, CL4338.Contig2_All, CL4338.Contig3_All, CL4514.Contig2_All, CL4519.Contig1_All, CL4537.Contig1_All, CL4633.Contig1_All, CL4633.Contig2_All, CL4659.Contig1_All, CL4666.Contig1_All, CL4666.Contig2_All, CL4738.Contig1_All, CL4807.Contig1_All, CL4807.Contig2_All, CL4815.Contig1_All, CL4815.Contig2_All, CL4917.Contig2_All, CL4938.Contig1_All, CL5034.Contig1_All, CL5034.Contig2_All, CL5043.Contig1_All, CL5043.Contig2_All, CL5081.Contig2_All, CL5115.Contig1_All, CL5256.Contig1_All, CL5256.Contig2_All, CL5256.Contig4_All, CL5260.Contig1_All, CL558.Contig1_All, CL558.Contig2_All, CL558.Contig4_All, CL702.Contig2_All, CL702.Contig3_All, CL906.Contig3_All, CL906.Contig8_All, CL97.Contig1_All, Unigene10175_All, Unigene10245_All, Unigene10246_All, Unigene10374_All, Unigene10390_All, Unigene10420_All, Unigene10421_All, Unigene10433_All, Unigene10557_All, Unigene10585_All, Unigene10586_All, Unigene10702_All, Unigene10770_All, Unigene10837_All, Unigene10876_All, Unigene11000_All, Unigene11037_All, Unigene11040_All, Unigene11053_All, Unigene11112_All, Unigene11113_All, Unigene1119_All, Unigene11222_All, Unigene11258_All, Unigene11295_All, Unigene11342_All, Unigene11343_All, Unigene11411_All, Unigene11437_All, Unigene11438_All, Unigene11744_All, Unigene11777_All, Unigene11810_All, Unigene11828_All, Unigene11845_All, Unigene11884_All, Unigene11908_All, Unigene11911_All, Unigene12001_All, Unigene12006_All, Unigene12045_All, Unigene12072_All, Unigene12157_All, Unigene12259_All, Unigene12386_All, Unigene12461_All, Unigene12503_All, Unigene12542_All, Unigene12621_All, Unigene12713_All, Unigene12735_All, Unigene12740_All, Unigene12781_All, Unigene12786_All, Unigene12888_All, Unigene12890_All, Unigene12890_All, Unigene12903_All, Unigene12989_All, Unigene12996_All, Unigene13172_All, Unigene13228_All, Unigene13331_All, Unigene13644_All, Unigene14208_All, Unigene14416_All, Unigene15263_All, Unigene15265_All, Unigene15566_All, Unigene15587_All, Unigene155_All, Unigene15863_All, Unigene16093_All, Unigene16098_All, Unigene16499_All, Unigene1661_All, Unigene16855_All, Unigene170_All, Unigene17781_All, Unigene18245_All, Unigene18246_All, Unigene18360_All, Unigene18361_All, Unigene18535_All, Unigene19481_All, Unigene19483_All, Unigene20308_All, Unigene220_All, Unigene2261_All, Unigene2656_All, Unigene2662_All, Unigene2759_All, Unigene3099_All, Unigene3138_All, Unigene363_All, Unigene3811_All, Unigene3814_All, Unigene3976_All, Unigene4171_All, Unigene4359_All, Unigene45_All, Unigene4975_All, Unigene5105_All, Unigene5907_All, Unigene6648_All, Unigene6797_All, Unigene6801_All, Unigene6931_All, Unigene7120_All, Unigene7245_All, Unigene7466_All, Unigene7667_All, Unigene7671_All, Unigene7716_All, Unigene7723_All, Unigene7732_All, Unigene782_All, Unigene7905_All, Unigene8291_All, Unigene8627_All, Unigene8710_All, Unigene9012_All, Unigene9157_All, Unigene9705_All, Unigene9859_All, Unigene9940_All, Unigene9957_All, Unigene9971_All, Unigene9993_All

108	<a href="#">Cytokine-cytokine receptor interaction</a>	CL1548.Contig2_All, CL1548.Contig3_All, CL2658.Contig1_All, CL2658.Contig2_All, CL2992.Contig1_All, CL4271.Contig1_All, CL4271.Contig2_All, CL4381.Contig1_All, CL4496.Contig3_All, CL5106.Contig1_All, Unigene11589_All, Unigene12435_All, Unigene12810_All, Unigene1679_All, Unigene1767_All, Unigene20226_All, Unigene2110_All, Unigene3967_All, Unigene6916_All, Unigene699_All, Unigene833_All
109	<a href="#">Allograft rejection</a>	Unigene20260_All
110	<a href="#">Graft-versus-host disease</a>	Unigene20260_All
111	<a href="#">Selenocompound metabolism</a>	CL3127.Contig1_All, CL4424.Contig1_All, CL4424.Contig2_All, CL4424.Contig3_All, CL4424.Contig4_All, Unigene10190_All, Unigene10191_All, Unigene10425_All, Unigene20765_All, Unigene3188_All, Unigene3831_All
112	<a href="#">Notch signaling pathway</a>	CL1193.Contig1_All, CL1193.Contig2_All, CL1193.Contig3_All, CL1339.Contig2_All, CL1448.Contig1_All, CL1534.Contig2_All, CL2170.Contig2_All, CL2170.Contig5_All, CL2245.Contig1_All, CL2245.Contig2_All, CL2245.Contig3_All, CL2563.Contig2_All, CL2824.Contig3_All, CL320.Contig1_All, CL320.Contig2_All, CL3350.Contig1_All, CL3350.Contig2_All, CL371.Contig1_All, CL4657.Contig2_All, CL4802.Contig1_All, CL4802.Contig2_All, CL4880.Contig1_All, CL4880.Contig2_All, CL5432.Contig1_All, CL823.Contig1_All, CL874.Contig10_All, CL874.Contig8_All, Unigene1040_All, Unigene1663_All, Unigene18054_All, Unigene3080_All, Unigene32_All, Unigene3314_All, Unigene3359_All, Unigene4075_All, Unigene4244_All, Unigene4432_All, Unigene4940_All, Unigene5064_All, Unigene5179_All, Unigene5341_All, Unigene54_All, Unigene5781_All, Unigene7093_All, Unigene8986_All, Unigene9065_All, Unigene9097_All, Unigene9641_All
113	<a href="#">Insulin signaling pathway</a>	CL1009.Contig1_All, CL1015.Contig11_All, CL1015.Contig27_All, CL1015.Contig9_All, CL102.Contig1_All, CL102.Contig2_All, CL1049.Contig4_All, CL1066.Contig1_All, CL1066.Contig2_All, CL1066.Contig3_All, CL1080.Contig2_All, CL1104.Contig3_All, CL1104.Contig4_All, CL1104.Contig5_All, CL1104.Contig6_All, CL1104.Contig7_All, CL1104.Contig8_All, CL1104.Contig9_All, CL1286.Contig2_All, CL1385.Contig1_All, CL1385.Contig2_All, CL1452.Contig1_All, CL1563.Contig2_All, CL1764.Contig2_All, CL1807.Contig1_All, CL1807.Contig2_All, CL1823.Contig8_All, CL1843.Contig3_All, CL1874.Contig2_All, CL1876.Contig1_All, CL1953.Contig1_All, CL2131.Contig4_All, CL2131.Contig5_All, CL2131.Contig6_All, CL2131.Contig8_All, CL2187.Contig2_All, CL2207.Contig2_All, CL241.Contig1_All, CL241.Contig7_All, CL2430.Contig3_All, CL244.Contig2_All, CL2468.Contig1_All, CL2468.Contig2_All, CL2505.Contig3_All, CL2505.Contig4_All, CL265.Contig2_All, CL265.Contig3_All, CL2770.Contig1_All, CL2770.Contig2_All, CL2839.Contig2_All, CL2839.Contig3_All, CL2839.Contig4_All, CL2839.Contig5_All, CL2839.Contig7_All, CL2843.Contig2_All, CL2941.Contig1_All, CL3093.Contig1_All, CL3112.Contig3_All, CL3657.Contig1_All, CL3657.Contig3_All, CL3667.Contig1_All, CL3667.Contig2_All, CL3667.Contig3_All, CL367.Contig1_All, CL367.Contig2_All, CL367.Contig3_All, CL3689.Contig2_All, CL3796.Contig2_All, CL3796.Contig3_All, CL3832.Contig1_All, CL400.Contig1_All, CL400.Contig2_All, CL4002.Contig1_All, CL4040.Contig1_All, CL408.Contig1_All, CL408.Contig3_All, CL408.Contig4_All, CL4158.Contig4_All, CL4158.Contig7_All, CL4175.Contig1_All, CL4175.Contig2_All, CL4175.Contig3_All, CL4224.Contig1_All, CL4224.Contig2_All, CL4224.Contig3_All, CL4395.Contig1_All, CL4439.Contig2_All, CL4509.Contig1_All, CL4509.Contig2_All, CL4529.Contig2_All, CL4559.Contig2_All, CL4559.Contig3_All, CL4687.Contig1_All, CL4687.Contig2_All, CL4787.Contig1_All, CL4813.Contig1_All, CL4813.Contig2_All, CL4813.Contig3_All, CL4883.Contig1_All, CL4883.Contig2_All, CL5115.Contig1_All, CL530.Contig1_All, CL5304.Contig1_All, CL5382.Contig1_All, CL578.Contig2_All, CL578.Contig3_All, CL695.Contig16_All, CL741.Contig2_All, CL772.Contig1_All, CL772.Contig2_All, CL903.Contig1_All, CL940.Contig3_All, CL940.Contig5_All, CL95.Contig1_All, CL95.Contig2_All, Unigene10006_All, Unigene10029_All, Unigene10174_All, Unigene10188_All, Unigene10574_All, Unigene10676_All, Unigene10677_All, Unigene10766_All, Unigene10875_All, Unigene11054_All, Unigene1168_All, Unigene11782_All, Unigene11811_All, Unigene11922_All, Unigene11940_All, Unigene12223_All, Unigene12295_All, Unigene12315_All, Unigene12671_All, Unigene12719_All, Unigene1279_All, Unigene12928_All, Unigene13036_All, Unigene13135_All, Unigene1512_All, Unigene16141_All, Unigene16769_All, Unigene16942_All, Unigene17683_All, Unigene17892_All, Unigene1819_All, Unigene18383_All, Unigene18748_All, Unigene1941_All, Unigene19424_All, Unigene20691_All, Unigene220_All, Unigene2233_All, Unigene236_All, Unigene247_All, Unigene2742_All, Unigene2749_All, Unigene2956_All, Unigene3282_All, Unigene3345_All, Unigene3779_All, Unigene3836_All, Unigene3996_All, Unigene4013_All, Unigene4022_All, Unigene4112_All, Unigene4935_All, Unigene4970_All, Unigene5675_All, Unigene5722_All, Unigene5811_All, Unigene6007_All, Unigene6101_All, Unigene6655_All, Unigene695_All, Unigene699_All, Unigene7016_All, Unigene7297_All, Unigene7704_All, Unigene7745_All, Unigene7759_All, Unigene8046_All, Unigene8747_All, Unigene8784_All, Unigene9730_All, Unigene9733_All, Unigene9765_All, Unigene9904_All, Unigene9987_All

114	<a href="#">Epstein-Barr virus infection</a>	CL1054.Contig1_All, CL1054.Contig2_All, CL1066.Contig1_All, CL1066.Contig2_All, CL1066.Contig3_All, CL1188.Contig1_All, CL1188.Contig2_All, CL1339.Contig2_All, CL1411.Contig1_All, CL1411.Contig8_All, CL1452.Contig1_All, CL1683.Contig2_All, CL1683.Contig7_All, CL1843.Contig3_All, CL1925.Contig1_All, CL1966.Contig2_All, CL2068.Contig5_All, CL2129.Contig4_All, CL2144.Contig1_All, CL2144.Contig2_All, CL2165.Contig2_All, CL2170.Contig2_All, CL2170.Contig5_All, CL2245.Contig1_All, CL2245.Contig2_All, CL2245.Contig3_All, CL2306.Contig2_All, CL2483.Contig2_All, CL249.Contig1_All, CL249.Contig3_All, CL249.Contig5_All, CL249.Contig6_All, CL2513.Contig1_All, CL2513.Contig2_All, CL2686.Contig1_All, CL2686.Contig2_All, CL3165.Contig1_All, CL3165.Contig2_All, CL3165.Contig3_All, CL3215.Contig1_All, CL3215.Contig2_All, CL3215.Contig3_All, CL322.Contig4_All, CL322.Contig5_All, CL322.Contig6_All, CL3251.Contig1_All, CL3251.Contig2_All, CL3290.Contig2_All, CL3290.Contig3_All, CL3332.Contig1_All, CL3420.Contig1_All, CL345.Contig1_All, CL3561.Contig1_All, CL3561.Contig2_All, CL3635.Contig3_All, CL3657.Contig3_All, CL3664.Contig1_All, CL3664.Contig2_All, CL367.Contig1_All, CL367.Contig2_All, CL367.Contig3_All, CL3792.Contig3_All, CL3979.Contig1_All, CL3979.Contig2_All, CL4003.Contig1_All, CL4003.Contig2_All, CL4103.Contig1_All, CL4555.Contig1_All, CL4597.Contig2_All, CL4736.Contig1_All, CL4736.Contig2_All, CL4815.Contig1_All, CL4815.Contig2_All, CL4874.Contig1_All, CL4966.Contig1_All, CL5004.Contig1_All, CL5115.Contig1_All, CL5242.Contig1_All, CL5256.Contig1_All, CL5256.Contig2_All, CL5256.Contig4_All, CL5461.Contig2_All, CL558.Contig1_All, CL558.Contig2_All, CL558.Contig4_All, CL598.Contig1_All, CL598.Contig2_All, CL619.Contig1_All, CL695.Contig16_All, CL940.Contig3_All, CL940.Contig5_All, Unigene10224_All, Unigene10225_All, Unigene10407_All, Unigene10408_All, Unigene10602_All, Unigene10619_All, Unigene10837_All, Unigene11222_All, Unigene11623_All, Unigene11810_All, Unigene11922_All, Unigene11936_All, Unigene12017_All, Unigene1205_All, Unigene12060_All, Unigene12080_All, Unigene12096_All, Unigene12117_All, Unigene12139_All, Unigene12161_All, Unigene12197_All, Unigene12259_All, Unigene12323_All, Unigene12479_All, Unigene1247_All, Unigene12488_All, Unigene12522_All, Unigene12591_All, Unigene1278_All, Unigene13002_All, Unigene13077_All, Unigene13108_All, Unigene13134_All, Unigene13158_All, Unigene13185_All, Unigene1326_All, Unigene13284_All, Unigene13421_All, Unigene14201_All, Unigene14208_All, Unigene1479_All, Unigene1538_All, Unigene15587_All, Unigene15827_All, Unigene15863_All, Unigene16093_All, Unigene1663_All, Unigene1757_All, Unigene18535_All, Unigene18801_All, Unigene19657_All, Unigene20260_All, Unigene2131_All, Unigene220_All, Unigene236_All, Unigene247_All, Unigene24_All, Unigene2513_All, Unigene2749_All, Unigene3081_All, Unigene3131_All, Unigene3288_All, Unigene3390_All, Unigene33_All, Unigene3419_All, Unigene3659_All, Unigene3779_All, Unigene4112_All, Unigene4251_All, Unigene4359_All, Unigene5179_All, Unigene5198_All, Unigene54_All, Unigene5745_All, Unigene5781_All, Unigene5896_All, Unigene6066_All, Unigene6526_All, Unigene6964_All, Unigene6977_All, Unigene7192_All, Unigene7296_All, Unigene7297_All, Unigene7466_All, Unigene7526_All, Unigene7702_All, Unigene7750_All, Unigene7817_All, Unigene7993_All, Unigene8008_All, Unigene8152_All, Unigene8217_All, Unigene8228_All, Unigene8236_All, Unigene8784_All, Unigene8924_All, Unigene9107_All, Unigene9194_All, Unigene9733_All, Unigene9758_All, Unigene9971_All
115	<a href="#">Serotonergic synapse</a>	CL1452.Contig1_All, CL1675.Contig2_All, CL1711.Contig3_All, CL1887.Contig1_All, CL1887.Contig2_All, CL199.Contig1_All, CL2161.Contig2_All, CL2182.Contig1_All, CL2182.Contig3_All, CL2182.Contig4_All, CL225.Contig1_All, CL225.Contig3_All, CL2432.Contig2_All, CL2590.Contig1_All, CL2703.Contig2_All, CL2930.Contig5_All, CL3043.Contig2_All, CL3137.Contig2_All, CL3286.Contig1_All, CL3362.Contig1_All, CL3362.Contig2_All, CL3554.Contig1_All, CL363.Contig2_All, CL39.Contig1_All, CL39.Contig2_All, CL39.Contig3_All, CL39.Contig4_All, CL3948.Contig1_All, CL3948.Contig3_All, CL4439.Contig2_All, CL4473.Contig1_All, CL4473.Contig2_All, CL4473.Contig3_All, CL4559.Contig2_All, CL4559.Contig3_All, CL4594.Contig1_All, CL467.Contig1_All, CL4787.Contig1_All, CL4923.Contig2_All, CL4997.Contig1_All, CL4997.Contig2_All, CL5310.Contig2_All, CL5352.Contig1_All, CL5352.Contig2_All, CL5391.Contig1_All, CL5391.Contig2_All, CL5399.Contig1_All, CL5399.Contig2_All, CL5458.Contig5_All, CL551.Contig1_All, CL551.Contig2_All, CL691.Contig1_All, CL731.Contig1_All, CL860.Contig10_All, CL860.Contig8_All, CL860.Contig9_All, CL894.Contig1_All, CL940.Contig3_All, CL940.Contig5_All, CL973.Contig1_All, Unigene10058_All, Unigene10687_All, Unigene1134_All, Unigene12110_All, Unigene12671_All, Unigene12937_All, Unigene1671_All, Unigene1743_All, Unigene17640_All, Unigene1766_All, Unigene176_All, Unigene17929_All, Unigene17987_All, Unigene18495_All, Unigene18521_All, Unigene18653_All, Unigene18654_All, Unigene18898_All, Unigene18993_All, Unigene1925_All, Unigene2029_All, Unigene2032_All, Unigene2078_All, Unigene2193_All, Unigene2196_All, Unigene2209_All, Unigene2724_All, Unigene3029_All, Unigene3033_All, Unigene3034_All, Unigene3036_All, Unigene3037_All, Unigene3042_All, Unigene3779_All, Unigene4053_All, Unigene4070_All, Unigene4112_All, Unigene4126_All, Unigene4532_All, Unigene4780_All, Unigene4884_All, Unigene5146_All, Unigene5521_All, Unigene6217_All, Unigene6265_All, Unigene69_All, Unigene7135_All, Unigene7239_All, Unigene7265_All, Unigene7298_All, Unigene812_All, Unigene8142_All, Unigene8422_All, Unigene8621_All, Unigene8747_All, Unigene8993_All, Unigene9437_All, Unigene9572_All, Unigene9733_All, Unigene9867_All



116	<a href="#">Adherens junction</a>	CL102.Contig1_All, CL102.Contig2_All, CL1080.Contig2_All, CL1192.Contig1_All, CL1192.Contig2_All, CL1192.Contig3_All, CL1334.Contig2_All, CL1334.Contig3_All, CL1335.Contig1_All, CL1355.Contig1_All, CL140.Contig1_All, CL1439.Contig1_All, CL1439.Contig2_All, CL1503.Contig3_All, CL1503.Contig4_All, CL1503.Contig5_All, CL1535.Contig3_All, CL1548.Contig2_All, CL1548.Contig3_All, CL156.Contig1_All, CL156.Contig3_All, CL156.Contig4_All, CL160.Contig1_All, CL160.Contig2_All, CL160.Contig3_All, CL160.Contig4_All, CL160.Contig5_All, CL160.Contig6_All, CL160.Contig7_All, CL1723.Contig1_All, CL1723.Contig2_All, CL1723.Contig7_All, CL1803.Contig1_All, CL2034.Contig1_All, CL2034.Contig2_All, CL2170.Contig2_All, CL2170.Contig5_All, CL2339.Contig2_All, CL2368.Contig1_All, CL2375.Contig2_All, CL241.Contig1_All, CL241.Contig7_All, CL2505.Contig3_All, CL2505.Contig4_All, CL2541.Contig1_All, CL257.Contig1_All, CL257.Contig2_All, CL2658.Contig1_All, CL2658.Contig2_All, CL271.Contig2_All, CL2791.Contig2_All, CL2975.Contig2_All, CL3027.Contig3_All, CL3066.Contig2_All, CL3114.Contig2_All, CL3348.Contig1_All, CL3436.Contig1_All, CL3436.Contig4_All, CL3436.Contig9_All, CL3460.Contig2_All, CL3460.Contig3_All, CL3504.Contig1_All, CL4088.Contig2_All, CL4130.Contig1_All, CL4271.Contig1_All, CL4381.Contig1_All, CL4712.Contig2_All, CL4813.Contig1_All, CL4813.Contig2_All, CL4813.Contig3_All, CL5192.Contig1_All, CL523.Contig1_All, CL523.Contig2_All, CL5468.Contig3_All, CL622.Contig1_All, CL622.Contig2_All, CL622.Contig4_All, CL724.Contig1_All, CL95.Contig1_All, CL95.Contig2_All, Unigene10097_All, Unigene10619_All, Unigene10998_All, Unigene11082_All, Unigene11307_All, Unigene11459_All, Unigene11521_All, Unigene11597_All, Unigene11598_All, Unigene11599_All, Unigene12201_All, Unigene12340_All, Unigene12591_All, Unigene12603_All, Unigene12684_All, Unigene13092_All, Unigene13134_All, Unigene1447_All, Unigene1679_All, Unigene16840_All, Unigene16963_All, Unigene1819_All, Unigene18258_All, Unigene18423_All, Unigene18598_All, Unigene18873_All, Unigene1920_All, Unigene19424_All, Unigene2050_All, Unigene215_All, Unigene2741_All, Unigene278_All, Unigene3131_All, Unigene3135_All, Unigene4133_All, Unigene4801_All, Unigene4810_All, Unigene4998_All, Unigene5250_All, Unigene5303_All, Unigene54_All, Unigene5631_All, Unigene5727_All, Unigene5781_All, Unigene5808_All, Unigene5873_All, Unigene6014_All, Unigene6029_All, Unigene6290_All, Unigene699_All, Unigene7158_All, Unigene731_All, Unigene777_All, Unigene783_All, Unigene8184_All, Unigene8247_All, Unigene8673_All, Unigene8677_All, Unigene8972_All, Unigene9042_All, Unigene9050_All, Unigene949_All, Unigene9740_All, Unigene9785_All, Unigene9787_All, Unigene9877_All, Unigene9902_All
117	<a href="#">Glycosaminoglycan biosynthesis - heparan sulfate</a>	CL1460.Contig2_All, CL1737.Contig1_All, CL1737.Contig2_All, CL1838.Contig1_All, CL2624.Contig4_All, CL3474.Contig1_All, CL3474.Contig2_All, CL424.Contig1_All, CL424.Contig2_All, CL5118.Contig2_All, Unigene12126_All, Unigene2178_All, Unigene4962_All, Unigene5903_All, Unigene6079_All, Unigene6182_All, Unigene6931_All, Unigene7375_All, Unigene8748_All
118	<a href="#">Prostate cancer</a>	CL1066.Contig1_All, CL1066.Contig2_All, CL1066.Contig3_All, CL1104.Contig3_All, CL1104.Contig4_All, CL1104.Contig5_All, CL1104.Contig6_All, CL1104.Contig7_All, CL1104.Contig8_All, CL1104.Contig9_All, CL1548.Contig2_All, CL1548.Contig3_All, CL1584.Contig2_All, CL1807.Contig1_All, CL1807.Contig2_All, CL1843.Contig3_All, CL2170.Contig2_All, CL2170.Contig5_All, CL241.Contig1_All, CL241.Contig7_All, CL2411.Contig1_All, CL2456.Contig3_All, CL2505.Contig3_All, CL2505.Contig4_All, CL2552.Contig3_All, CL2711.Contig1_All, CL2711.Contig2_All, CL3078.Contig1_All, CL3373.Contig1_All, CL3373.Contig2_All, CL3618.Contig1_All, CL367.Contig1_All, CL367.Contig2_All, CL367.Contig3_All, CL3788.Contig1_All, CL3796.Contig2_All, CL3796.Contig3_All, CL3920.Contig2_All, CL4158.Contig4_All, CL4158.Contig7_All, CL4439.Contig2_All, CL4453.Contig1_All, CL450.Contig10_All, CL4787.Contig1_All, CL4969.Contig1_All, CL695.Contig16_All, CL702.Contig2_All, CL702.Contig3_All, CL95.Contig1_All, Unigene10174_All, Unigene10381_All, Unigene11000_All, Unigene11053_All, Unigene11916_All, Unigene11922_All, Unigene11949_All, Unigene12008_All, Unigene12671_All, Unigene1385_All, Unigene15263_All, Unigene15265_All, Unigene15435_All, Unigene15451_All, Unigene16499_All, Unigene1757_All, Unigene17781_All, Unigene19310_All, Unigene236_All, Unigene247_All, Unigene2742_All, Unigene2749_All, Unigene2760_All, Unigene2914_All, Unigene3689_All, Unigene54_All, Unigene5727_All, Unigene5781_All, Unigene5870_All, Unigene5896_All, Unigene6041_All, Unigene6797_All, Unigene699_All, Unigene7297_All, Unigene7299_All, Unigene7548_All, Unigene777_All, Unigene783_All, Unigene8046_All, Unigene8747_All, Unigene8784_All, Unigene8997_All, Unigene908_All, Unigene9298_All
119	<a href="#">Porphyrin and chlorophyll metabolism</a>	CL1176.Contig4_All, CL2308.Contig1_All, CL2370.Contig2_All, CL2370.Contig3_All, CL2370.Contig4_All, CL2898.Contig1_All, CL2898.Contig2_All, CL2898.Contig3_All, CL3654.Contig1_All, CL3654.Contig2_All, CL4110.Contig1_All, CL4110.Contig2_All, CL4482.Contig2_All, CL490.Contig1_All, CL490.Contig2_All, CL490.Contig3_All, CL720.Contig1_All, CL720.Contig4_All, CL744.Contig1_All, CL744.Contig2_All, Unigene10617_All, Unigene1120_All, Unigene11804_All, Unigene11824_All, Unigene11996_All, Unigene12297_All, Unigene12756_All, Unigene147_All, Unigene15946_All, Unigene16575_All, Unigene18028_All, Unigene18489_All, Unigene19085_All, Unigene19677_All, Unigene2107_All, Unigene2312_All, Unigene2660_All, Unigene3012_All, Unigene3125_All, Unigene3132_All, Unigene3180_All, Unigene3701_All, Unigene3771_All, Unigene4342_All, Unigene4564_All, Unigene4675_All, Unigene526_All, Unigene5429_All, Unigene5637_All, Unigene5751_All, Unigene6129_All, Unigene6650_All, Unigene6673_All, Unigene671_All, Unigene8049_All, Unigene8218_All, Unigene9227_All
120	<a href="#">mTOR signaling pathway</a>	CL1066.Contig1_All, CL1066.Contig2_All, CL1066.Contig3_All, CL2083.Contig1_All, CL2187.Contig2_All, CL2207.Contig2_All, CL3093.Contig1_All, CL3112.Contig3_All, CL3263.Contig1_All, CL367.Contig1_All, CL367.Contig2_All, CL367.Contig3_All, CL3796.Contig2_All, CL3796.Contig3_All, CL4529.Contig2_All, CL5158.Contig1_All, CL5158.Contig2_All, CL524.Contig10_All, CL524.Contig11_All, CL524.Contig12_All, CL524.Contig13_All, CL524.Contig14_All, CL524.Contig15_All, CL524.Contig16_All, CL524.Contig17_All, CL524.Contig18_All, CL524.Contig1_All, CL524.Contig3_All, CL524.Contig4_All, CL524.Contig5_All, CL524.Contig6_All, CL524.Contig9_All, CL557.Contig1_All, CL695.Contig16_All, Unigene10497_All, Unigene10676_All, Unigene10677_All, Unigene10875_All, Unigene1155_All, Unigene11811_All, Unigene13135_All, Unigene14175_All, Unigene18383_All, Unigene2742_All, Unigene2749_All, Unigene2956_All, Unigene6007_All, Unigene7745_All, Unigene8747_All



121	<a href="#">Non-small cell lung cancer</a>	CL1066.Contig1_All, CL1066.Contig2_All, CL1066.Contig3_All, CL1091.Contig14_All, CL1104.Contig1_All, CL1104.Contig2_All, CL1104.Contig3_All, CL1104.Contig4_All, CL1104.Contig5_All, CL1104.Contig6_All, CL1104.Contig7_All, CL1104.Contig8_All, CL1104.Contig9_All, CL1548.Contig2_All, CL1548.Contig3_All, CL1741.Contig1_All, CL1807.Contig1_All, CL1807.Contig2_All, CL1960.Contig1_All, CL1960.Contig2_All, CL2182.Contig1_All, CL2182.Contig3_All, CL2182.Contig4_All, CL3373.Contig1_All, CL3373.Contig2_All, CL367.Contig1_All, CL367.Contig2_All, CL367.Contig3_All, CL39.Contig1_All, CL39.Contig2_All, CL39.Contig3_All, CL39.Contig4_All, CL3979.Contig1_All, CL3979.Contig2_All, CL4158.Contig4_All, CL4158.Contig5_All, CL4158.Contig7_All, CL4439.Contig2_All, CL4787.Contig1_All, CL5204.Contig1_All, CL5204.Contig2_All, CL5391.Contig1_All, CL5391.Contig2_All, CL695.Contig16_All, CL880.Contig3_All, CL940.Contig3_All, CL940.Contig5_All, Unigene10174_All, Unigene12099_All, Unigene12623_All, Unigene12671_All, Unigene18898_All, Unigene2374_All, Unigene2742_All, Unigene2749_All, Unigene699_All, Unigene740_All, Unigene8046_All, Unigene8747_All
122	<a href="#">Polyketide sugar unit biosynthesis</a>	CL1371.Contig2_All, Unigene13457_All, Unigene5837_All
123	<a href="#">Amphetamine addiction</a>	CL1066.Contig1_All, CL1066.Contig2_All, CL1286.Contig2_All, CL1452.Contig1_All, CL1563.Contig2_All, CL1823.Contig8_All, CL2131.Contig4_All, CL2131.Contig5_All, CL2131.Contig6_All, CL2131.Contig8_All, CL2182.Contig1_All, CL2182.Contig3_All, CL2182.Contig4_All, CL244.Contig2_All, CL2468.Contig1_All, CL2468.Contig2_All, CL3286.Contig1_All, CL3667.Contig1_All, CL3667.Contig2_All, CL3667.Contig3_All, CL3689.Contig2_All, CL39.Contig1_All, CL39.Contig2_All, CL39.Contig3_All, CL39.Contig4_All, CL3920.Contig2_All, CL4002.Contig1_All, CL42.Contig2_All, CL4395.Contig1_All, CL44.Contig10_All, CL44.Contig12_All, CL44.Contig13_All, CL44.Contig16_All, CL44.Contig17_All, CL44.Contig18_All, CL44.Contig19_All, CL44.Contig1_All, CL44.Contig22_All, CL44.Contig23_All, CL44.Contig2_All, CL44.Contig3_All, CL44.Contig4_All, CL44.Contig5_All, CL44.Contig6_All, CL44.Contig8_All, CL44.Contig9_All, CL4509.Contig1_All, CL4509.Contig2_All, CL4521.Contig1_All, CL4521.Contig2_All, CL4521.Contig3_All, CL4521.Contig5_All, CL4594.Contig1_All, CL4736.Contig1_All, CL4736.Contig2_All, CL5064.Contig2_All, CL5391.Contig1_All, CL5391.Contig2_All, CL741.Contig2_All, CL772.Contig1_All, CL772.Contig2_All, CL870.Contig4_All, CL870.Contig8_All, CL870.Contig9_All, CL940.Contig3_All, CL940.Contig5_All, Unigene10006_All, Unigene10058_All, Unigene10078_All, Unigene10574_All, Unigene11054_All, Unigene1168_All, Unigene12315_All, Unigene12719_All, Unigene13853_All, Unigene1417_All, Unigene1479_All, Unigene1512_All, Unigene1663_All, Unigene16769_All, Unigene18898_All, Unigene19148_All, Unigene1941_All, Unigene2029_All, Unigene2193_All, Unigene2233_All, Unigene2760_All, Unigene3779_All, Unigene3812_All, Unigene3996_All, Unigene4013_All, Unigene4022_All, Unigene4112_All, Unigene4116_All, Unigene4532_All, Unigene4935_All, Unigene4970_All, Unigene5179_All, Unigene5675_All, Unigene5869_All, Unigene6005_All, Unigene661_All, Unigene6655_All, Unigene7298_All, Unigene7702_All, Unigene7704_All, Unigene7759_All, Unigene8621_All, Unigene9733_All, Unigene9904_All
124	<a href="#">Glycolysis / Gluconeogenesis</a>	CL1879.Contig2_All, CL1879.Contig3_All, CL1879.Contig4_All, CL2017.Contig4_All, CL2017.Contig5_All, CL2294.Contig4_All, CL2309.Contig2_All, CL2309.Contig3_All, CL2430.Contig3_All, CL2595.Contig1_All, CL2694.Contig1_All, CL2694.Contig3_All, CL4130.Contig1_All, CL4130.Contig2_All, CL4144.Contig3_All, CL4144.Contig4_All, CL4358.Contig1_All, CL4451.Contig1_All, CL4451.Contig2_All, CL4753.Contig1_All, CL898.Contig1_All, CL898.Contig2_All, Unigene10029_All, Unigene10098_All, Unigene10111_All, Unigene10282_All, Unigene10299_All, Unigene10526_All, Unigene10686_All, Unigene10908_All, Unigene11061_All, Unigene11062_All, Unigene11186_All, Unigene11187_All, Unigene11188_All, Unigene11380_All, Unigene11560_All, Unigene11561_All, Unigene11782_All, Unigene11788_All, Unigene11826_All, Unigene11830_All, Unigene11894_All, Unigene11930_All, Unigene1197_All, Unigene12066_All, Unigene12140_All, Unigene12300_All, Unigene12399_All, Unigene12459_All, Unigene12491_All, Unigene12509_All, Unigene12589_All, Unigene12643_All, Unigene12732_All, Unigene12801_All, Unigene13375_All, Unigene13410_All, Unigene13594_All, Unigene13727_All, Unigene13773_All, Unigene15270_All, Unigene1538_All, Unigene15851_All, Unigene16206_All, Unigene16290_All, Unigene16549_All, Unigene16591_All, Unigene16824_All, Unigene17053_All, Unigene17282_All, Unigene17410_All, Unigene17527_All, Unigene17838_All, Unigene17873_All, Unigene17939_All, Unigene18003_All, Unigene18004_All, Unigene18088_All, Unigene18101_All, Unigene18194_All, Unigene18248_All, Unigene18312_All, Unigene18656_All, Unigene18663_All, Unigene18666_All, Unigene186_All, Unigene18842_All, Unigene19024_All, Unigene19038_All, Unigene19153_All, Unigene19184_All, Unigene19340_All, Unigene19366_All, Unigene20152_All, Unigene20815_All, Unigene2322_All, Unigene236_All, Unigene2496_All, Unigene2928_All, Unigene3105_All, Unigene3450_All, Unigene4267_All, Unigene4626_All, Unigene5053_All, Unigene5180_All, Unigene5338_All, Unigene627_All, Unigene6360_All, Unigene6526_All, Unigene6618_All, Unigene6954_All, Unigene7735_All, Unigene8037_All, Unigene8347_All, Unigene8563_All, Unigene923_All
125	<a href="#">Ascorbate and aldarate metabolism</a>	CL1176.Contig4_All, CL2145.Contig2_All, CL2308.Contig1_All, CL2309.Contig2_All, CL2309.Contig3_All, CL2370.Contig2_All, CL2370.Contig3_All, CL2370.Contig4_All, CL2694.Contig1_All, CL2694.Contig3_All, CL3654.Contig1_All, CL3654.Contig2_All, CL4110.Contig1_All, CL4110.Contig2_All, CL4144.Contig3_All, CL4144.Contig4_All, CL4451.Contig1_All, CL4451.Contig2_All, CL4753.Contig1_All, CL490.Contig1_All, CL490.Contig2_All, CL490.Contig3_All, CL720.Contig1_All, CL720.Contig4_All, CL744.Contig1_All, CL744.Contig2_All, Unigene10282_All, Unigene10299_All, Unigene10526_All, Unigene10686_All, Unigene10908_All, Unigene1120_All, Unigene1197_All, Unigene12297_All, Unigene12955_All, Unigene13410_All, Unigene13773_All, Unigene147_All, Unigene15270_All, Unigene15946_All, Unigene16206_All, Unigene17527_All, Unigene18028_All, Unigene18101_All, Unigene18489_All, Unigene186_All, Unigene19038_All, Unigene2107_All, Unigene2312_All, Unigene2660_All, Unigene3012_All, Unigene3125_All, Unigene3132_All, Unigene3450_All, Unigene3701_All, Unigene3771_All, Unigene4342_All, Unigene4564_All, Unigene4675_All, Unigene5053_All, Unigene526_All, Unigene5637_All, Unigene5751_All, Unigene6129_All, Unigene6360_All, Unigene6650_All, Unigene6673_All, Unigene8049_All, Unigene8218_All, Unigene9227_All
126	<a href="#">Vitamin B6 metabolism</a>	CL3364.Contig2_All, Unigene10403_All, Unigene10404_All, Unigene12739_All, Unigene13154_All

127	<a href="#">Pertussis</a>	CL1085.Contig3_All, CL1286.Contig2_All, CL1823.Contig8_All, CL2131.Contig4_All, CL2131.Contig5_All, CL2131.Contig6_All, CL2131.Contig8_All, CL2468.Contig1_All, CL2468.Contig2_All, CL326.Contig1_All, CL3667.Contig1_All, CL3667.Contig2_All, CL3667.Contig3_All, CL4395.Contig1_All, CL4509.Contig1_All, CL4509.Contig2_All, CL4736.Contig1_All, CL4736.Contig2_All, CL4966.Contig1_All, CL5115.Contig1_All, CL772.Contig1_All, CL772.Contig2_All, Unigene10006_All, Unigene10574_All, Unigene10775_All, Unigene11052_All, Unigene11054_All, Unigene11307_All, Unigene12315_All, Unigene12719_All, Unigene1479_All, Unigene16769_All, Unigene1757_All, Unigene20095_All, Unigene220_All, Unigene3945_All, Unigene3996_All, Unigene4013_All, Unigene4207_All, Unigene5521_All, Unigene5675_All, Unigene5808_All, Unigene6217_All, Unigene8246_All, Unigene9050_All, Unigene9877_All
128	<a href="#">Glycosphingolipid biosynthesis - ganglio series</a>	CL3965.Contig1_All, CL3965.Contig2_All, CL3965.Contig4_All, CL5403.Contig2_All, Unigene17953_All, Unigene5646_All, Unigene9260_All, Unigene9314_All
129	<a href="#">Drug metabolism - other enzymes</a>	CL1156.Contig3_All, CL1176.Contig4_All, CL1305.Contig1_All, CL1531.Contig1_All, CL1531.Contig2_All, CL1531.Contig3_All, CL1711.Contig1_All, CL1711.Contig2_All, CL2220.Contig1_All, CL2220.Contig2_All, CL2272.Contig1_All, CL2308.Contig1_All, CL2370.Contig2_All, CL2370.Contig3_All, CL2370.Contig4_All, CL2532.Contig1_All, CL2533.Contig3_All, CL258.Contig1_All, CL258.Contig2_All, CL2707.Contig1_All, CL3511.Contig2_All, CL3614.Contig1_All, CL3614.Contig2_All, CL3654.Contig1_All, CL3654.Contig2_All, CL3878.Contig2_All, CL3994.Contig1_All, CL4030.Contig3_All, CL4030.Contig4_All, CL4110.Contig1_All, CL4110.Contig2_All, CL4195.Contig2_All, CL4527.Contig1_All, CL4527.Contig2_All, CL485.Contig1_All, CL485.Contig2_All, CL4850.Contig1_All, CL4850.Contig3_All, CL490.Contig1_All, CL490.Contig2_All, CL490.Contig3_All, CL5266.Contig1_All, CL5266.Contig2_All, CL720.Contig1_All, CL720.Contig4_All, CL731.Contig1_All, CL744.Contig1_All, CL744.Contig2_All, CL900.Contig3_All, Unigene10164_All, Unigene10742_All, Unigene11026_All, Unigene11027_All, Unigene1120_All, Unigene11671_All, Unigene12297_All, Unigene12396_All, Unigene1254_All, Unigene14002_All, Unigene147_All, Unigene15946_All, Unigene16322_All, Unigene18028_All, Unigene18489_All, Unigene18597_All, Unigene19987_All, Unigene2107_All, Unigene2150_All, Unigene2260_All, Unigene2312_All, Unigene2660_All, Unigene2675_All, Unigene2686_All, Unigene3012_All, Unigene3125_All, Unigene3132_All, Unigene3701_All, Unigene3706_All, Unigene3707_All, Unigene3771_All, Unigene4096_All, Unigene432_All, Unigene4342_All, Unigene4564_All, Unigene4675_All, Unigene5060_All, Unigene5216_All, Unigene526_All, Unigene5429_All, Unigene5600_All, Unigene5637_All, Unigene5751_All, Unigene6080_All, Unigene6129_All, Unigene6650_All, Unigene6673_All, Unigene7023_All, Unigene7663_All, Unigene8049_All, Unigene8218_All, Unigene8370_All, Unigene8643_All, Unigene9227_All, Unigene9644_All
130	<a href="#">Nicotinate and nicotinamide metabolism</a>	CL1258.Contig1_All, CL1258.Contig2_All, CL1388.Contig1_All, CL3028.Contig1_All, CL3040.Contig1_All, CL3228.Contig1_All, CL3576.Contig1_All, CL4346.Contig1_All, CL52.Contig11_All, CL52.Contig15_All, CL52.Contig24_All, CL52.Contig2_All, CL52.Contig5_All, Unigene12645_All, Unigene12887_All, Unigene20289_All, Unigene3890_All, Unigene7822_All, Unigene8726_All, Unigene8970_All, Unigene8971_All
131	<a href="#">D-Arginine and D-ornithine metabolism</a>	CL3315.Contig3_All, CL3315.Contig4_All, CL348.Contig1_All, CL348.Contig2_All, CL580.Contig2_All, CL584.Contig10_All, CL584.Contig15_All, CL584.Contig17_All, CL584.Contig1_All, CL584.Contig3_All, CL584.Contig4_All, CL584.Contig6_All, CL584.Contig7_All, Unigene3482_All
132	<a href="#">Long-term potentiation</a>	CL1286.Contig2_All, CL1452.Contig1_All, CL147.Contig6_All, CL1563.Contig2_All, CL1823.Contig8_All, CL2131.Contig4_All, CL2131.Contig5_All, CL2131.Contig6_All, CL2131.Contig8_All, CL2170.Contig2_All, CL2170.Contig5_All, CL2182.Contig1_All, CL2182.Contig3_All, CL2182.Contig4_All, CL244.Contig2_All, CL2468.Contig1_All, CL2468.Contig2_All, CL2930.Contig5_All, CL296.Contig16_All, CL3263.Contig1_All, CL3667.Contig1_All, CL3667.Contig2_All, CL3667.Contig3_All, CL3689.Contig2_All, CL39.Contig1_All, CL39.Contig2_All, CL39.Contig3_All, CL39.Contig4_All, CL4002.Contig1_All, CL4005.Contig2_All, CL4005.Contig3_All, CL4262.Contig2_All, CL4395.Contig1_All, CL44.Contig10_All, CL44.Contig12_All, CL44.Contig13_All, CL44.Contig16_All, CL44.Contig17_All, CL44.Contig18_All, CL44.Contig19_All, CL44.Contig1_All, CL44.Contig22_All, CL44.Contig23_All, CL44.Contig2_All, CL44.Contig3_All, CL44.Contig4_All, CL44.Contig5_All, CL44.Contig6_All, CL44.Contig8_All, CL44.Contig9_All, CL4439.Contig2_All, CL4509.Contig1_All, CL4509.Contig2_All, CL4521.Contig1_All, CL4521.Contig2_All, CL4521.Contig3_All, CL4521.Contig5_All, CL4787.Contig1_All, CL5064.Contig2_All, CL5098.Contig2_All, CL5391.Contig1_All, CL5391.Contig2_All, CL5399.Contig1_All, CL5399.Contig2_All, CL691.Contig1_All, CL741.Contig2_All, CL772.Contig1_All, CL772.Contig2_All, CL870.Contig4_All, CL870.Contig8_All, CL870.Contig9_All, CL940.Contig3_All, CL940.Contig5_All, Unigene10006_All, Unigene10574_All, Unigene11054_All, Unigene1168_All, Unigene12315_All, Unigene12671_All, Unigene12719_All, Unigene13853_All, Unigene1417_All, Unigene1512_All, Unigene16769_All, Unigene18898_All, Unigene18993_All, Unigene19148_All, Unigene19288_All, Unigene1941_All, Unigene2209_All, Unigene2233_All, Unigene3779_All, Unigene3996_All, Unigene4013_All, Unigene4022_All, Unigene4053_All, Unigene4070_All, Unigene4112_All, Unigene4935_All, Unigene4970_All, Unigene54_All, Unigene5675_All, Unigene5781_All, Unigene6242_All, Unigene661_All, Unigene6655_All, Unigene7704_All, Unigene7759_All, Unigene807_All, Unigene8422_All, Unigene8747_All, Unigene9437_All, Unigene9733_All, Unigene9904_All
133	<a href="#">Homologous recombination</a>	CL1795.Contig3_All, CL2300.Contig1_All, CL2372.Contig1_All, CL2372.Contig2_All, CL2372.Contig3_All, CL4073.Contig1_All, CL4073.Contig2_All, CL91.Contig1_All, Unigene10181_All, Unigene10182_All, Unigene10838_All, Unigene11936_All, Unigene3089_All, Unigene4102_All, Unigene4187_All, Unigene4238_All, Unigene8036_All, Unigene8228_All, Unigene9194_All

134	<a href="#">Dorso-ventral axis formation</a>	CL1099.Contig3_All, CL1193.Contig1_All, CL1193.Contig2_All, CL1193.Contig3_All, CL1548.Contig2_All, CL1548.Contig3_All, CL1807.Contig1_All, CL1807.Contig2_All, CL2375.Contig2_All, CL2563.Contig2_All, CL2824.Contig3_All, CL320.Contig1_All, CL320.Contig2_All, CL3206.Contig2_All, CL3223.Contig5_All, CL4439.Contig2_All, CL4622.Contig2_All, CL4787.Contig1_All, CL4994.Contig1_All, CL5296.Contig1_All, CL5432.Contig1_All, CL581.Contig7_All, CL581.Contig8_All, CL581.Contig9_All, Unigene10174_All, Unigene1040_All, Unigene11116_All, Unigene11119_All, Unigene11197_All, Unigene11521_All, Unigene11874_All, Unigene12034_All, Unigene12233_All, Unigene12359_All, Unigene1237_All, Unigene12523_All, Unigene12655_All, Unigene12661_All, Unigene12671_All, Unigene168_All, Unigene18046_All, Unigene18054_All, Unigene18262_All, Unigene18319_All, Unigene2106_All, Unigene2700_All, Unigene3080_All, Unigene32_All, Unigene3314_All, Unigene3423_All, Unigene4758_All, Unigene5064_All, Unigene5237_All, Unigene699_All, Unigene7093_All, Unigene7519_All, Unigene8046_All, Unigene8294_All, Unigene8747_All, Unigene8986_All, Unigene9065_All, Unigene9097_All, Unigene9527_All
135	<a href="#">Vasopressin-regulated water reabsorption</a>	CL1452.Contig1_All, CL1920.Contig1_All, CL1920.Contig2_All, CL2382.Contig4_All, CL2437.Contig1_All, CL2437.Contig2_All, CL3282.Contig1_All, CL3282.Contig2_All, CL3282.Contig3_All, CL3920.Contig2_All, CL440.Contig3_All, CL440.Contig5_All, CL440.Contig6_All, CL4661.Contig1_All, CL4661.Contig2_All, CL940.Contig3_All, CL940.Contig5_All, CL969.Contig2_All, Unigene10058_All, Unigene1028_All, Unigene11033_All, Unigene11086_All, Unigene11935_All, Unigene11973_All, Unigene12330_All, Unigene12343_All, Unigene13618_All, Unigene13732_All, Unigene14005_All, Unigene16349_All, Unigene17864_All, Unigene18950_All, Unigene20226_All, Unigene2029_All, Unigene2058_All, Unigene2760_All, Unigene3094_All, Unigene3779_All, Unigene4112_All, Unigene4532_All, Unigene5688_All, Unigene6532_All, Unigene8002_All, Unigene9039_All, Unigene9733_All
136	<a href="#">NOD-like receptor signaling pathway</a>	CL268.Contig2_All, CL3671.Contig1_All, CL478.Contig2_All, CL478.Contig3_All, CL478.Contig4_All, CL478.Contig5_All, CL4966.Contig1_All, CL5115.Contig1_All, CL702.Contig2_All, CL702.Contig3_All, CL709.Contig1_All, Unigene11000_All, Unigene11053_All, Unigene15263_All, Unigene15265_All, Unigene16499_All, Unigene1757_All, Unigene17781_All, Unigene220_All, Unigene245_All, Unigene3131_All, Unigene5973_All, Unigene5974_All, Unigene5995_All, Unigene6797_All, Unigene7220_All, Unigene7737_All, Unigene8156_All
137	<a href="#">Fc epsilon RI signaling pathway</a>	CL1066.Contig1_All, CL1066.Contig2_All, CL1066.Contig3_All, CL1535.Contig3_All, CL1807.Contig1_All, CL1807.Contig2_All, CL1954.Contig1_All, CL1954.Contig2_All, CL1966.Contig2_All, CL199.Contig1_All, CL2129.Contig4_All, CL2182.Contig1_All, CL2182.Contig3_All, CL2182.Contig4_All, CL2432.Contig2_All, CL257.Contig1_All, CL257.Contig2_All, CL3047.Contig1_All, CL3047.Contig2_All, CL367.Contig1_All, CL367.Contig2_All, CL367.Contig3_All, CL39.Contig1_All, CL39.Contig2_All, CL39.Contig3_All, CL39.Contig4_All, CL3979.Contig1_All, CL3979.Contig2_All, CL4439.Contig2_All, CL4787.Contig1_All, CL4815.Contig1_All, CL4815.Contig2_All, CL4855.Contig1_All, CL4855.Contig2_All, CL4966.Contig1_All, CL5115.Contig1_All, CL5310.Contig2_All, CL5391.Contig1_All, CL5391.Contig2_All, CL695.Contig16_All, CL860.Contig10_All, CL860.Contig8_All, CL860.Contig9_All, CL940.Contig3_All, CL940.Contig5_All, Unigene10174_All, Unigene12139_All, Unigene12671_All, Unigene1326_All, Unigene18898_All, Unigene220_All, Unigene2749_All, Unigene3029_All, Unigene3033_All, Unigene3034_All, Unigene3036_All, Unigene3037_All, Unigene3042_All, Unigene6977_All, Unigene8046_All, Unigene8056_All

138	<a href="#">HTLV-1 infection</a>	<p>CL1012.Contig4_All, CL1012.Contig5_All, CL1012.Contig6_All, CL1012.Contig7_All, CL1012.Contig9_All, CL1049.Contig4_All, CL1066.Contig1_All, CL1066.Contig2_All, CL1066.Contig3_All, CL1070.Contig6_All, CL1070.Contig7_All, CL131.Contig1_All, CL131.Contig2_All, CL1390.Contig4_All, CL1390.Contig5_All, CL1395.Contig2_All, CL1439.Contig1_All, CL1439.Contig2_All, CL1452.Contig1_All, CL1581.Contig1_All, CL1581.Contig2_All, CL1756.Contig1_All, CL1766.Contig1_All, CL1776.Contig1_All, CL1831.Contig1_All, CL1831.Contig2_All, CL1843.Contig3_All, CL1966.Contig2_All, CL1991.Contig2_All, CL1991.Contig3_All, CL1991.Contig4_All, CL2038.Contig1_All, CL2038.Contig7_All, CL2144.Contig1_All, CL2144.Contig2_All, CL2170.Contig2_All, CL2170.Contig5_All, CL2208.Contig1_All, CL2416.Contig1_All, CL2608.Contig1_All, CL2749.Contig2_All, CL2788.Contig2_All, CL2809.Contig2_All, CL2809.Contig3_All, CL2809.Contig8_All, CL2978.Contig2_All, CL2978.Contig3_All, CL3373.Contig1_All, CL3373.Contig2_All, CL3572.Contig1_All, CL358.Contig1_All, CL3632.Contig2_All, CL3632.Contig3_All, CL366.Contig1_All, CL367.Contig1_All, CL367.Contig2_All, CL367.Contig3_All, CL3695.Contig1_All, CL3695.Contig2_All, CL3920.Contig1_All, CL3920.Contig2_All, CL3920.Contig3_All, CL400.Contig1_All, CL400.Contig2_All, CL4005.Contig2_All, CL4005.Contig3_All, CL4105.Contig2_All, CL4190.Contig1_All, CL4247.Contig2_All, CL4247.Contig3_All, CL4262.Contig2_All, CL4271.Contig1_All, CL4278.Contig2_All, CL440.Contig3_All, CL440.Contig5_All, CL440.Contig6_All, CL4439.Contig2_All, CL4510.Contig1_All, CL4521.Contig1_All, CL4521.Contig2_All, CL4521.Contig3_All, CL4521.Contig5_All, CL4555.Contig1_All, CL4567.Contig2_All, CL4633.Contig1_All, CL4633.Contig2_All, CL4657.Contig2_All, CL4736.Contig1_All, CL4736.Contig2_All, CL475.Contig4_All, CL4874.Contig1_All, CL4887.Contig2_All, CL4896.Contig1_All, CL493.Contig2_All, CL5064.Contig2_All, CL5111.Contig1_All, CL5115.Contig1_All, CL5206.Contig1_All, CL5218.Contig1_All, CL5218.Contig2_All, CL5263.Contig1_All, CL5263.Contig2_All, CL5427.Contig2_All, CL695.Contig16_All, CL874.Contig10_All, CL874.Contig8_All, CL91.Contig1_All, CL940.Contig3_All, CL940.Contig5_All, Unigene10252_All, Unigene10253_All, Unigene10763_All, Unigene10817_All, Unigene11321_All, Unigene11357_All, Unigene11422_All, Unigene1181_All, Unigene11845_All, Unigene11860_All, Unigene11922_All, Unigene12099_All, Unigene1229_All, Unigene12361_All, Unigene12398_All, Unigene12469_All, Unigene12660_All, Unigene12664_All, Unigene12671_All, Unigene12713_All, Unigene12722_All, Unigene13853_All, Unigene1459_All, Unigene1479_All, Unigene15790_All, Unigene16098_All, Unigene17292_All, Unigene17478_All, Unigene1757_All, Unigene17674_All, Unigene17675_All, Unigene18118_All, Unigene18119_All, Unigene18127_All, Unigene1823_All, Unigene18284_All, Unigene18584_All, Unigene19116_All, Unigene1944_All, Unigene20260_All, Unigene20279_All, Unigene2029_All, Unigene20308_All, Unigene2050_All, Unigene220_All, Unigene22_All, Unigene230_All, Unigene236_All, Unigene2374_All, Unigene247_All, Unigene2749_All, Unigene3168_All, Unigene3171_All, Unigene3632_All, Unigene3779_All, Unigene3830_All, Unigene3975_All, Unigene4102_All, Unigene4112_All, Unigene4731_All, Unigene47_All, Unigene4801_All, Unigene5175_All, Unigene5196_All, Unigene54_All, Unigene5727_All, Unigene5781_All, Unigene5897_All, Unigene6048_All, Unigene6101_All, Unigene695_All, Unigene6977_All, Unigene700_All, Unigene7163_All, Unigene7297_All, Unigene766_All, Unigene7702_All, Unigene7747_All, Unigene783_All, Unigene7886_All, Unigene8014_All, Unigene8174_All, Unigene8228_All, Unigene8605_All, Unigene8784_All, Unigene8861_All, Unigene8972_All, Unigene9125_All, Unigene9237_All, Unigene93_All, Unigene9733_All, Unigene9989_All</p>
139	<a href="#">Arginine and proline metabolism</a>	<p>CL1707.Contig1_All, CL1780.Contig1_All, CL1780.Contig2_All, CL1868.Contig1_All, CL1868.Contig2_All, CL1868.Contig4_All, CL1892.Contig1_All, CL1892.Contig2_All, CL1892.Contig3_All, CL1892.Contig5_All, CL2309.Contig2_All, CL2309.Contig3_All, CL2694.Contig1_All, CL2694.Contig3_All, CL3118.Contig1_All, CL3118.Contig2_All, CL313.Contig2_All, CL3235.Contig1_All, CL3235.Contig2_All, CL3283.Contig1_All, CL3315.Contig3_All, CL3315.Contig4_All, CL348.Contig1_All, CL348.Contig2_All, CL3643.Contig2_All, CL3643.Contig6_All, CL4144.Contig3_All, CL4144.Contig4_All, CL4446.Contig1_All, CL4446.Contig2_All, CL4451.Contig1_All, CL4451.Contig2_All, CL4753.Contig1_All, CL4873.Contig2_All, CL5083.Contig2_All, CL5197.Contig2_All, CL5288.Contig2_All, CL5320.Contig2_All, CL567.Contig4_All, CL580.Contig2_All, CL584.Contig10_All, CL584.Contig15_All, CL584.Contig17_All, CL584.Contig1_All, CL584.Contig3_All, CL584.Contig4_All, CL584.Contig6_All, CL584.Contig7_All, Unigene10278_All, Unigene10282_All, Unigene10299_All, Unigene10412_All, Unigene10526_All, Unigene10686_All, Unigene10908_All, Unigene10909_All, Unigene10910_All, Unigene11012_All, Unigene11013_All, Unigene11336_All, Unigene11575_All, Unigene1197_All, Unigene12216_All, Unigene12325_All, Unigene12470_All, Unigene12475_All, Unigene12600_All, Unigene12958_All, Unigene13121_All, Unigene13245_All, Unigene1327_All, Unigene13410_All, Unigene13773_All, Unigene13925_All, Unigene15270_All, Unigene16206_All, Unigene1623_All, Unigene17527_All, Unigene18101_All, Unigene18234_All, Unigene18440_All, Unigene186_All, Unigene19038_All, Unigene261_All, Unigene3134_All, Unigene3324_All, Unigene3450_All, Unigene3482_All, Unigene3655_All, Unigene5053_All, Unigene5433_All, Unigene6134_All, Unigene6358_All, Unigene6360_All, Unigene6708_All, Unigene6731_All, Unigene703_All, Unigene9060_All, Unigene9215_All, Unigene9262_All, Unigene9708_All</p>
140	<a href="#">RNA polymerase</a>	<p>CL1356.Contig1_All, CL1356.Contig2_All, CL1411.Contig8_All, CL1683.Contig2_All, CL1683.Contig7_All, CL322.Contig5_All, CL322.Contig6_All, CL3251.Contig1_All, CL3251.Contig2_All, CL3420.Contig1_All, CL3635.Contig3_All, CL3657.Contig3_All, CL3664.Contig1_All, CL3664.Contig2_All, CL3792.Contig3_All, CL5004.Contig1_All, CL5461.Contig2_All, CL598.Contig1_All, CL598.Contig2_All, CL63.Contig10_All, CL63.Contig9_All, Unigene11623_All, Unigene12017_All, Unigene1205_All, Unigene12060_All, Unigene12080_All, Unigene12096_All, Unigene12117_All, Unigene12479_All, Unigene12488_All, Unigene1278_All, Unigene13002_All, Unigene13284_All, Unigene15827_All, Unigene18801_All, Unigene19657_All, Unigene2037_All, Unigene2131_All, Unigene24_All, Unigene2513_All, Unigene3081_All, Unigene3288_All, Unigene3390_All, Unigene33_All, Unigene3659_All, Unigene4251_All, Unigene5745_All, Unigene7192_All, Unigene7296_All, Unigene7750_All, Unigene7993_All, Unigene8008_All, Unigene8228_All, Unigene8236_All, Unigene9107_All, Unigene9758_All</p>
141	<a href="#">Glycosphingolipid biosynthesis - globoseries</a>	CL3965.Contig1_All, CL3965.Contig2_All, CL3965.Contig4_All, Unigene17953_All, Unigene5646_All, Unigene8139_All, Unigene9260_All, Unigene9314_All

142	<a href="#">Circadian rhythm - mammal</a>	CL2599.Contig1_All, CL2599.Contig2_All, CL2838.Contig1_All, CL2838.Contig2_All, CL2838.Contig4_All, CL3787.Contig1_All, CL3787.Contig2_All, CL4514.Contig2_All, Unigene10876_All, Unigene11040_All, Unigene11411_All, Unigene12740_All, Unigene12903_All, Unigene3715_All, Unigene4765_All, Unigene4975_All, Unigene7671_All, Unigene798_All, Unigene9006_All
143	<a href="#">Melanoma</a>	CL1066.Contig1_All, CL1066.Contig2_All, CL1066.Contig3_All, CL1548.Contig2_All, CL1548.Contig3_All, CL241.Contig1_All, CL241.Contig7_All, CL2505.Contig3_All, CL2505.Contig4_All, CL2552.Contig3_All, CL2658.Contig1_All, CL2658.Contig2_All, CL3373.Contig1_All, CL3373.Contig2_All, CL3567.Contig1_All, CL3567.Contig2_All, CL3567.Contig3_All, CL367.Contig1_All, CL367.Contig2_All, CL367.Contig3_All, CL4381.Contig1_All, CL4439.Contig2_All, CL4787.Contig1_All, CL695.Contig16_All, CL95.Contig1_All, Unigene12099_All, Unigene12671_All, Unigene1679_All, Unigene2374_All, Unigene2749_All, Unigene699_All, Unigene8747_All, Unigene90_All, Unigene9740_All
144	<a href="#">Asthma</a>	Unigene833_All
145	<a href="#">Nicotine addiction</a>	CL1069.Contig1_All, CL1069.Contig2_All, CL1069.Contig3_All, CL1069.Contig4_All, CL1069.Contig5_All, CL1069.Contig6_All, CL1069.Contig7_All, CL1069.Contig8_All, CL2161.Contig1_All, CL2161.Contig2_All, CL225.Contig1_All, CL225.Contig3_All, CL2703.Contig2_All, CL2735.Contig1_All, CL3166.Contig1_All, CL3507.Contig1_All, CL5105.Contig1_All, CL5105.Contig2_All, CL677.Contig2_All, CL679.Contig1_All, CL679.Contig2_All, CL847.Contig3_All, CL870.Contig4_All, CL870.Contig8_All, CL870.Contig9_All, CL894.Contig1_All, CL973.Contig1_All, Unigene1044_All, Unigene10931_All, Unigene11615_All, Unigene12433_All, Unigene12535_All, Unigene13612_All, Unigene1417_All, Unigene16890_All, Unigene1766_All, Unigene17896_All, Unigene18199_All, Unigene19148_All, Unigene2032_All, Unigene3357_All, Unigene661_All, Unigene68_All, Unigene7042_All, Unigene8071_All, Unigene8170_All, Unigene8993_All, Unigene9167_All
146	<a href="#">Glycosaminoglycan biosynthesis - chondroitin sulfate</a>	CL1070.Contig6_All, CL1070.Contig7_All, CL424.Contig1_All, CL424.Contig2_All, CL5118.Contig2_All, CL5417.Contig1_All, CL5417.Contig2_All, Unigene12126_All, Unigene5634_All, Unigene5903_All, Unigene6931_All, Unigene7375_All
147	<a href="#">Malaria</a>	CL2658.Contig1_All, CL2658.Contig2_All, CL3236.Contig1_All, CL4381.Contig1_All, CL4535.Contig1_All, CL4597.Contig2_All, Unigene10373_All, Unigene10999_All, Unigene11371_All, Unigene13362_All, Unigene1679_All, Unigene19844_All, Unigene20095_All, Unigene3945_All, Unigene6791_All, Unigene8217_All, Unigene8915_All
148	<a href="#">Valine, leucine and isoleucine biosynthesis</a>	CL1404.Contig2_All, CL2294.Contig4_All, Unigene11062_All, Unigene12491_All, Unigene12589_All, Unigene12801_All, Unigene12959_All, Unigene13041_All, Unigene17053_All, Unigene17410_All, Unigene18312_All, Unigene18842_All, Unigene5691_All, Unigene6618_All
149	<a href="#">Cell cycle</a>	CL131.Contig1_All, CL131.Contig2_All, CL1439.Contig1_All, CL1439.Contig2_All, CL1590.Contig4_All, CL1660.Contig10_All, CL1660.Contig15_All, CL1660.Contig16_All, CL1660.Contig1_All, CL1660.Contig3_All, CL1660.Contig5_All, CL1660.Contig6_All, CL1660.Contig7_All, CL1660.Contig8_All, CL1660.Contig9_All, CL1766.Contig1_All, CL1843.Contig3_All, CL1949.Contig6_All, CL2170.Contig2_All, CL2170.Contig5_All, CL2171.Contig2_All, CL2235.Contig1_All, CL2235.Contig2_All, CL2416.Contig1_All, CL249.Contig1_All, CL249.Contig3_All, CL249.Contig5_All, CL249.Contig6_All, CL2515.Contig1_All, CL2546.Contig1_All, CL2749.Contig2_All, CL2809.Contig2_All, CL2809.Contig3_All, CL2809.Contig8_All, CL2893.Contig1_All, CL2893.Contig2_All, CL2978.Contig2_All, CL2978.Contig3_All, CL3373.Contig1_All, CL3373.Contig2_All, CL4025.Contig3_All, CL4025.Contig4_All, CL415.Contig1_All, CL4319.Contig2_All, CL4335.Contig1_All, CL4335.Contig2_All, CL4402.Contig1_All, CL4514.Contig2_All, CL4615.Contig2_All, CL5064.Contig2_All, CL5206.Contig1_All, CL5218.Contig1_All, CL5218.Contig2_All, CL5304.Contig1_All, CL570.Contig1_All, CL570.Contig2_All, Unigene10019_All, Unigene10252_All, Unigene10253_All, Unigene10876_All, Unigene11040_All, Unigene1109_All, Unigene11227_All, Unigene11228_All, Unigene1125_All, Unigene11411_All, Unigene1181_All, Unigene11922_All, Unigene12099_All, Unigene12142_All, Unigene12161_All, Unigene1229_All, Unigene12361_All, Unigene12469_All, Unigene12522_All, Unigene12664_All, Unigene12740_All, Unigene12903_All, Unigene13421_All, Unigene14019_All, Unigene1538_All, Unigene16349_All, Unigene1663_All, Unigene17863_All, Unigene18584_All, Unigene198_All, Unigene20083_All, Unigene20226_All, Unigene2050_All, Unigene236_All, Unigene2374_All, Unigene247_All, Unigene3103_All, Unigene3171_All, Unigene4140_All, Unigene4156_All, Unigene47_All, Unigene4801_All, Unigene4808_All, Unigene4975_All, Unigene5070_All, Unigene5179_All, Unigene54_All, Unigene5781_All, Unigene5896_All, Unigene5897_All, Unigene6041_All, Unigene6253_All, Unigene6526_All, Unigene6667_All, Unigene6981_All, Unigene700_All, Unigene7297_All, Unigene7299_All, Unigene756_All, Unigene7671_All, Unigene7747_All, Unigene7869_All, Unigene7983_All, Unigene8075_All, Unigene8784_All, Unigene8972_All, Unigene9076_All, Unigene9264_All
150	<a href="#">Type II diabetes mellitus</a>	CL1009.Contig1_All, CL1049.Contig4_All, CL1066.Contig1_All, CL1066.Contig2_All, CL1066.Contig3_All, CL241.Contig1_All, CL241.Contig7_All, CL2505.Contig3_All, CL2505.Contig4_All, CL3047.Contig1_All, CL3047.Contig2_All, CL367.Contig1_All, CL367.Contig2_All, CL367.Contig3_All, CL3796.Contig2_All, CL3796.Contig3_All, CL4040.Contig1_All, CL4855.Contig1_All, CL4855.Contig2_All, CL493.Contig2_All, CL5115.Contig1_All, CL695.Contig16_All, CL95.Contig1_All, CL95.Contig2_All, Unigene12112_All, Unigene12660_All, Unigene1279_All, Unigene18663_All, Unigene2032_All, Unigene220_All, Unigene3836_All, Unigene695_All, Unigene699_All, Unigene8056_All, Unigene8621_All, Unigene9730_All

151	<a href="#">Hepatitis C</a>	CL1066.Contig1_All, CL1066.Contig2_All, CL1066.Contig3_All, CL1387.Contig1_All, CL1387.Contig3_All, CL1548.Contig2_All, CL1548.Contig3_All, CL1807.Contig1_All, CL1807.Contig2_All, CL1843.Contig3_All, CL2049.Contig1_All, CL2049.Contig3_All, CL2306.Contig2_All, CL2789.Contig2_All, CL2873.Contig1_All, CL2873.Contig2_All, CL345.Contig1_All, CL367.Contig1_All, CL367.Contig2_All, CL367.Contig3_All, CL4439.Contig2_All, CL4966.Contig1_All, CL5115.Contig1_All, CL5204.Contig1_All, CL5204.Contig2_All, CL695.Contig16_All, CL761.Contig1_All, CL761.Contig2_All, CL880.Contig3_All, Unigene10001_All, Unigene10174_All, Unigene10242_All, Unigene11874_All, Unigene11922_All, Unigene12006_All, Unigene12259_All, Unigene12314_All, Unigene12393_All, Unigene1247_All, Unigene12671_All, Unigene13073_All, Unigene13432_All, Unigene14208_All, Unigene17046_All, Unigene1757_All, Unigene220_All, Unigene236_All, Unigene247_All, Unigene2749_All, Unigene6020_All, Unigene699_All, Unigene7286_All, Unigene7297_All, Unigene8046_All, Unigene8747_All, Unigene8784_All, Unigene9251_All
152	<a href="#">DNA replication</a>	CL1395.Contig2_All, CL1590.Contig4_All, CL2702.Contig1_All, CL2702.Contig2_All, CL2827.Contig4_All, CL2986.Contig2_All, CL3770.Contig2_All, CL4025.Contig3_All, CL4025.Contig4_All, CL4278.Contig2_All, CL4989.Contig1_All, CL4989.Contig2_All, CL91.Contig1_All, Unigene10181_All, Unigene10182_All, Unigene10261_All, Unigene10549_All, Unigene10838_All, Unigene12220_All, Unigene12361_All, Unigene14019_All, Unigene1505_All, Unigene15790_All, Unigene17292_All, Unigene18127_All, Unigene18761_All, Unigene20279_All, Unigene2890_All, Unigene4102_All, Unigene4925_All, Unigene5992_All, Unigene704_All, Unigene8228_All, Unigene8709_All, Unigene996_All
153	<a href="#">Folate biosynthesis</a>	CL1313.Contig4_All, CL15.Contig1_All, CL15.Contig2_All, CL15.Contig3_All, CL1521.Contig1_All, CL1521.Contig2_All, CL1521.Contig3_All, CL1521.Contig5_All, CL2053.Contig1_All, CL2053.Contig2_All, CL4195.Contig2_All, CL4256.Contig1_All, CL5368.Contig1_All, Unigene13292_All, Unigene13418_All, Unigene17515_All, Unigene9941_All
154	<a href="#">Taurine and hypotaurine metabolism</a>	CL143.Contig1_All, CL143.Contig2_All, CL1599.Contig1_All, CL1599.Contig2_All, CL2671.Contig2_All, CL317.Contig2_All, Unigene10419_All
155	<a href="#">Pantothenate and CoA biosynthesis</a>	CL1156.Contig3_All, CL1388.Contig1_All, CL1404.Contig2_All, CL27.Contig5_All, CL3129.Contig1_All, CL3129.Contig2_All, CL3129.Contig5_All, CL4346.Contig1_All, CL4790.Contig1_All, CL4790.Contig2_All, Unigene11026_All, Unigene11027_All, Unigene12959_All, Unigene13035_All, Unigene18595_All, Unigene20289_All
156	<a href="#">Cocaine addiction</a>	CL1066.Contig1_All, CL1066.Contig2_All, CL1302.Contig1_All, CL1302.Contig2_All, CL1452.Contig1_All, CL2253.Contig2_All, CL2801.Contig1_All, CL2801.Contig2_All, CL3023.Contig1_All, CL3023.Contig2_All, CL3023.Contig3_All, CL3023.Contig4_All, CL3023.Contig5_All, CL3286.Contig1_All, CL3920.Contig2_All, CL3948.Contig3_All, CL4594.Contig1_All, CL4736.Contig1_All, CL4736.Contig2_All, CL870.Contig4_All, CL870.Contig8_All, CL870.Contig9_All, CL940.Contig3_All, CL940.Contig5_All, Unigene10058_All, Unigene11915_All, Unigene1417_All, Unigene1479_All, Unigene1757_All, Unigene19148_All, Unigene2029_All, Unigene2193_All, Unigene3779_All, Unigene4112_All, Unigene4116_All, Unigene4532_All, Unigene5074_All, Unigene5261_All, Unigene5521_All, Unigene5869_All, Unigene6217_All, Unigene661_All, Unigene7298_All, Unigene7702_All, Unigene9733_All
157	<a href="#">RNA degradation</a>	CL1127.Contig2_All, CL1127.Contig8_All, CL1542.Contig1_All, CL1542.Contig2_All, CL1714.Contig4_All, CL2154.Contig1_All, CL2154.Contig2_All, CL2865.Contig1_All, CL2865.Contig2_All, CL3436.Contig1_All, CL3436.Contig4_All, CL3436.Contig9_All, CL3960.Contig1_All, CL3960.Contig2_All, CL4417.Contig1_All, CL443.Contig1_All, CL4549.Contig1_All, CL4549.Contig2_All, CL4900.Contig2_All, CL739.Contig2_All, CL848.Contig2_All, CL893.Contig1_All, CL980.Contig1_All, CL980.Contig3_All, Unigene10041_All, Unigene10111_All, Unigene103_All, Unigene11061_All, Unigene11099_All, Unigene11245_All, Unigene11246_All, Unigene11380_All, Unigene11919_All, Unigene12005_All, Unigene12046_All, Unigene12122_All, Unigene12129_All, Unigene12202_All, Unigene12383_All, Unigene12681_All, Unigene12696_All, Unigene12841_All, Unigene13060_All, Unigene13157_All, Unigene13261_All, Unigene153_All, Unigene1570_All, Unigene1711_All, Unigene1811_All, Unigene18194_All, Unigene18319_All, Unigene2035_All, Unigene2513_All, Unigene2753_All, Unigene2772_All, Unigene3083_All, Unigene3179_All, Unigene3750_All, Unigene43_All, Unigene7202_All, Unigene8032_All, Unigene8248_All, Unigene8353_All, Unigene8655_All, Unigene9000_All, Unigene9106_All, Unigene9182_All, Unigene9611_All
158	<a href="#">Other types of O-glycan biosynthesis</a>	CL1176.Contig4_All, CL2308.Contig1_All, CL2370.Contig2_All, CL2370.Contig3_All, CL2370.Contig4_All, CL26.Contig3_All, CL3654.Contig1_All, CL3654.Contig2_All, CL3827.Contig2_All, CL4110.Contig1_All, CL4110.Contig2_All, CL490.Contig1_All, CL490.Contig2_All, CL490.Contig3_All, CL5334.Contig2_All, CL720.Contig1_All, CL720.Contig4_All, CL744.Contig1_All, CL744.Contig2_All, Unigene1120_All, Unigene1143_All, Unigene12098_All, Unigene12297_All, Unigene147_All, Unigene15946_All, Unigene18028_All, Unigene18489_All, Unigene2107_All, Unigene2312_All, Unigene2660_All, Unigene3012_All, Unigene3125_All, Unigene3132_All, Unigene3701_All, Unigene3771_All, Unigene4342_All, Unigene4564_All, Unigene4675_All, Unigene526_All, Unigene5637_All, Unigene5751_All, Unigene6129_All, Unigene6276_All, Unigene6650_All, Unigene6673_All, Unigene8049_All, Unigene8218_All, Unigene9227_All
159	<a href="#">Natural killer cell mediated cytotoxicity</a>	CL1066.Contig1_All, CL1066.Contig2_All, CL1066.Contig3_All, CL1535.Contig3_All, CL1807.Contig1_All, CL1807.Contig2_All, CL1831.Contig1_All, CL1831.Contig2_All, CL1874.Contig2_All, CL1954.Contig1_All, CL1954.Contig2_All, CL2182.Contig1_All, CL2182.Contig3_All, CL2182.Contig4_All, CL2222.Contig9_All, CL257.Contig1_All, CL257.Contig2_All, CL367.Contig1_All, CL367.Contig2_All, CL367.Contig3_All, CL39.Contig1_All, CL39.Contig2_All, CL39.Contig3_All, CL39.Contig4_All, CL3979.Contig1_All, CL3979.Contig2_All, CL4190.Contig1_All, CL4439.Contig2_All, CL4521.Contig1_All, CL4521.Contig2_All, CL4521.Contig3_All, CL4521.Contig5_All, CL4559.Contig2_All, CL4559.Contig3_All, CL4787.Contig1_All, CL5064.Contig2_All, CL5391.Contig1_All, CL5391.Contig2_All, CL5391.Contig3_All, CL5469.Contig2_All, CL695.Contig16_All, CL940.Contig3_All, CL940.Contig5_All, Unigene10174_All, Unigene12671_All, Unigene13853_All, Unigene18898_All, Unigene20260_All, Unigene7016_All, Unigene8046_All, Unigene80_All, Unigene8747_All, Unigene9719_All



160	<a href="#">Pyruvate metabolism</a>	CL2294.Contig4_All, CL2309.Contig2_All, CL2309.Contig3_All, CL2430.Contig3_All, CL2557.Contig1_All, CL2694.Contig1_All, CL2694.Contig3_All, CL3832.Contig1_All, CL4130.Contig1_All, CL4130.Contig2_All, CL4144.Contig3_All, CL4144.Contig4_All, CL4355.Contig1_All, CL4355.Contig2_All, CL4451.Contig1_All, CL4451.Contig2_All, CL4753.Contig1_All, CL4971.Contig2_All, CL5301.Contig1_All, CL5301.Contig2_All, CL957.Contig6_All, Unigene10029_All, Unigene10098_All, Unigene10282_All, Unigene10299_All, Unigene10526_All, Unigene10686_All, Unigene10818_All, Unigene10908_All, Unigene11062_All, Unigene11186_All, Unigene11187_All, Unigene11188_All, Unigene11838_All, Unigene11930_All, Unigene1197_All, Unigene12053_All, Unigene12140_All, Unigene12219_All, Unigene12399_All, Unigene12491_All, Unigene12589_All, Unigene12643_All, Unigene12732_All, Unigene12752_All, Unigene12801_All, Unigene12918_All, Unigene13410_All, Unigene13671_All, Unigene13673_All, Unigene13773_All, Unigene15270_All, Unigene16206_All, Unigene16508_All, Unigene16942_All, Unigene17053_All, Unigene17410_All, Unigene17527_All, Unigene17957_All, Unigene18101_All, Unigene1811_All, Unigene18238_All, Unigene18312_All, Unigene18663_All, Unigene186_All, Unigene18841_All, Unigene18842_All, Unigene19038_All, Unigene19153_All, Unigene19332_All, Unigene19366_All, Unigene19739_All, Unigene1980_All, Unigene20691_All, Unigene20727_All, Unigene20815_All, Unigene236_All, Unigene2496_All, Unigene3282_All, Unigene3450_All, Unigene5053_All, Unigene627_All, Unigene6360_All, Unigene6618_All, Unigene6695_All, Unigene6954_All, Unigene7271_All, Unigene8037_All, Unigene8563_All, Unigene8732_All, Unigene874_All, Unigene999_All
161	<a href="#">Endometrial cancer</a>	CL1066.Contig1_All, CL1066.Contig2_All, CL1066.Contig3_All, CL1104.Contig1_All, CL1104.Contig2_All, CL1104.Contig3_All, CL1104.Contig4_All, CL1104.Contig5_All, CL1104.Contig6_All, CL1104.Contig7_All, CL1104.Contig8_All, CL1104.Contig9_All, CL120.Contig2_All, CL1548.Contig2_All, CL1548.Contig3_All, CL1795.Contig5_All, CL1807.Contig1_All, CL1807.Contig2_All, CL1843.Contig3_All, CL2034.Contig1_All, CL2034.Contig2_All, CL2552.Contig3_All, CL2788.Contig2_All, CL3436.Contig1_All, CL3436.Contig4_All, CL3436.Contig9_All, CL367.Contig1_All, CL367.Contig2_All, CL367.Contig3_All, CL400.Contig1_All, CL400.Contig2_All, CL4158.Contig4_All, CL4158.Contig5_All, CL4158.Contig7_All, CL4439.Contig2_All, CL4787.Contig1_All, CL5212.Contig1_All, CL5212.Contig2_All, CL695.Contig16_All, Unigene10174_All, Unigene11922_All, Unigene12671_All, Unigene150_All, Unigene236_All, Unigene247_All, Unigene2742_All, Unigene2749_All, Unigene5727_All, Unigene6101_All, Unigene699_All, Unigene7297_All, Unigene777_All, Unigene783_All, Unigene8046_All, Unigene8747_All, Unigene8784_All, Unigene9740_All
162	<a href="#">Hematopoietic cell lineage</a>	CL1062.Contig2_All, CL1175.Contig1_All, CL1175.Contig2_All, CL1370.Contig4_All, CL2331.Contig2_All, CL2331.Contig3_All, CL300.Contig7_All, CL3106.Contig1_All, CL4588.Contig2_All, CL4597.Contig2_All, CL4903.Contig1_All, CL5394.Contig2_All, Unigene106_All, Unigene11484_All, Unigene12736_All, Unigene15320_All, Unigene15321_All, Unigene15769_All, Unigene16906_All, Unigene17741_All, Unigene20073_All, Unigene2105_All, Unigene3324_All, Unigene4510_All, Unigene4757_All, Unigene5034_All, Unigene5065_All, Unigene5257_All, Unigene6916_All, Unigene7353_All, Unigene7836_All, Unigene8166_All, Unigene8217_All, Unigene8221_All, Unigene833_All, Unigene8662_All, Unigene8718_All, Unigene9038_All
163	<a href="#">Fat digestion and absorption</a>	CL1004.Contig1_All, CL1064.Contig1_All, CL1064.Contig2_All, CL1751.Contig1_All, CL1911.Contig1_All, CL1911.Contig3_All, CL199.Contig1_All, CL2432.Contig2_All, CL2433.Contig10_All, CL2704.Contig1_All, CL2790.Contig2_All, CL2990.Contig1_All, CL2990.Contig2_All, CL344.Contig1_All, CL3541.Contig3_All, CL3541.Contig5_All, CL3897.Contig1_All, CL3897.Contig2_All, CL39.Contig1_All, CL39.Contig2_All, CL39.Contig3_All, CL39.Contig4_All, CL4485.Contig1_All, CL4485.Contig3_All, CL4602.Contig1_All, CL4845.Contig1_All, CL5235.Contig1_All, CL5235.Contig2_All, CL5310.Contig2_All, CL860.Contig10_All, CL860.Contig8_All, CL860.Contig9_All, Unigene10901_All, Unigene11336_All, Unigene12219_All, Unigene12475_All, Unigene13121_All, Unigene13673_All, Unigene17889_All, Unigene184_All, Unigene2699_All, Unigene3029_All, Unigene3033_All, Unigene3034_All, Unigene3036_All, Unigene3037_All, Unigene3042_All, Unigene4060_All, Unigene40_All, Unigene4873_All, Unigene5266_All, Unigene5713_All, Unigene7757_All, Unigene7936_All, Unigene8065_All, Unigene8187_All, Unigene8194_All, Unigene9026_All, Unigene9055_All, Unigene9238_All, Unigene9251_All
164	<a href="#">Pancreatic cancer</a>	CL1066.Contig1_All, CL1066.Contig2_All, CL1066.Contig3_All, CL1439.Contig1_All, CL1439.Contig2_All, CL1535.Contig3_All, CL1548.Contig2_All, CL1548.Contig3_All, CL1789.Contig1_All, CL1789.Contig2_All, CL2573.Contig2_All, CL2573.Contig3_All, CL271.Contig2_All, CL3373.Contig1_All, CL3373.Contig2_All, CL367.Contig1_All, CL367.Contig2_All, CL367.Contig3_All, CL4271.Contig1_All, CL4439.Contig2_All, CL4787.Contig1_All, CL4896.Contig1_All, CL5115.Contig1_All, CL695.Contig16_All, Unigene10318_All, Unigene12099_All, Unigene12671_All, Unigene1757_All, Unigene2050_All, Unigene220_All, Unigene2374_All, Unigene2749_All, Unigene4671_All, Unigene4801_All, Unigene5789_All, Unigene699_All, Unigene7018_All, Unigene8747_All, Unigene8972_All
165	<a href="#">Propanoate metabolism</a>	CL1353.Contig1_All, CL1353.Contig3_All, CL2309.Contig2_All, CL2309.Contig3_All, CL2694.Contig1_All, CL2694.Contig3_All, CL3832.Contig1_All, CL3963.Contig1_All, CL4144.Contig3_All, CL4144.Contig4_All, CL4451.Contig1_All, CL4451.Contig2_All, CL4570.Contig1_All, CL4646.Contig2_All, CL4753.Contig1_All, Unigene10157_All, Unigene10158_All, Unigene10282_All, Unigene10287_All, Unigene10299_All, Unigene10311_All, Unigene10526_All, Unigene10599_All, Unigene10686_All, Unigene10908_All, Unigene11003_All, Unigene11854_All, Unigene11887_All, Unigene1197_All, Unigene12140_All, Unigene12169_All, Unigene12187_All, Unigene12219_All, Unigene12293_All, Unigene12412_All, Unigene12643_All, Unigene13080_All, Unigene13152_All, Unigene13410_All, Unigene13431_All, Unigene13445_All, Unigene13673_All, Unigene13773_All, Unigene14111_All, Unigene15270_All, Unigene15429_All, Unigene16206_All, Unigene16942_All, Unigene17527_All, Unigene18101_All, Unigene186_All, Unigene19038_All, Unigene19153_All, Unigene19366_All, Unigene20691_All, Unigene2853_All, Unigene3282_All, Unigene3450_All, Unigene5053_All, Unigene6360_All, Unigene7886_All, Unigene8037_All



166	<a href="#">Carbohydrate digestion and absorption</a>	CL1066.Contig1_All, CL1066.Contig2_All, CL1066.Contig3_All, CL2137.Contig1_All, CL2137.Contig2_All, CL2182.Contig1_All, CL2182.Contig3_All, CL2182.Contig4_All, CL2474.Contig2_All, CL2930.Contig5_All, CL367.Contig1_All, CL367.Contig2_All, CL367.Contig3_All, CL3776.Contig2_All, CL39.Contig1_All, CL39.Contig2_All, CL39.Contig3_All, CL39.Contig4_All, CL41.Contig3_All, CL41.Contig4_All, CL41.Contig8_All, CL493.Contig2_All, CL5115.Contig3_All, CL5391.Contig1_All, CL5391.Contig2_All, CL695.Contig16_All, CL940.Contig3_All, CL940.Contig5_All, Unigene10594_All, Unigene11480_All, Unigene11482_All, Unigene11483_All, Unigene12660_All, Unigene17323_All, Unigene17324_All, Unigene18652_All, Unigene18898_All, Unigene20899_All, Unigene2209_All, Unigene2749_All, Unigene3010_All, Unigene4053_All, Unigene4070_All, Unigene4323_All, Unigene5047_All, Unigene5724_All, Unigene6215_All, Unigene695_All, Unigene7206_All, Unigene8422_All, Unigene8621_All
167	<a href="#">Insect hormone biosynthesis</a>	CL5125.Contig1_All, CL887.Contig1_All, Unigene11671_All, Unigene17598_All
168	<a href="#">PPAR signaling pathway</a>	CL102.Contig1_All, CL102.Contig2_All, CL1091.Contig14_All, CL1353.Contig1_All, CL1353.Contig3_All, CL1387.Contig1_All, CL1387.Contig3_All, CL1751.Contig1_All, CL1795.Contig5_All, CL1911.Contig1_All, CL1911.Contig3_All, CL1939.Contig1_All, CL205.Contig1_All, CL205.Contig2_All, CL2430.Contig3_All, CL257.Contig5_All, CL2808.Contig1_All, CL2943.Contig1_All, CL2943.Contig2_All, CL2990.Contig1_All, CL2990.Contig2_All, CL35.Contig11_All, CL35.Contig1_All, CL35.Contig7_All, CL3536.Contig1_All, CL3536.Contig2_All, CL3536.Contig5_All, CL4427.Contig2_All, CL4427.Contig3_All, CL4646.Contig2_All, CL4813.Contig1_All, CL4813.Contig2_All, CL4813.Contig3_All, CL507.Contig7_All, CL5204.Contig1_All, CL5204.Contig2_All, CL5212.Contig1_All, CL5212.Contig2_All, CL5264.Contig2_All, CL63.Contig10_All, CL63.Contig9_All, CL866.Contig1_All, CL866.Contig2_All, CL880.Contig3_All, Unigene10001_All, Unigene10029_All, Unigene10157_All, Unigene10158_All, Unigene10311_All, Unigene10866_All, Unigene10867_All, Unigene10896_All, Unigene10924_All, Unigene11164_All, Unigene11394_All, Unigene11645_All, Unigene11772_All, Unigene11815_All, Unigene11839_All, Unigene11862_All, Unigene11955_All, Unigene11960_All, Unigene11969_All, Unigene11975_All, Unigene11997_All, Unigene12021_All, Unigene13271_All, Unigene16671_All, Unigene16926_All, Unigene17202_All, Unigene1819_All, Unigene19070_All, Unigene19332_All, Unigene19739_All, Unigene20727_All, Unigene2742_All, Unigene350_All, Unigene40_All, Unigene693_All, Unigene7046_All, Unigene761_All, Unigene818_All, Unigene8860_All, Unigene9028_All, Unigene9154_All, Unigene9238_All, Unigene9634_All, Unigene9714_All, Unigene9974_All
169	<a href="#">Riboflavin metabolism</a>	CL1124.Contig1_All, CL1388.Contig1_All, CL161.Contig4_All, CL1685.Contig2_All, CL252.Contig2_All, CL252.Contig3_All, CL3156.Contig1_All, CL4346.Contig1_All, CL4393.Contig1_All, CL4393.Contig2_All, CL4605.Contig1_All, CL4605.Contig2_All, Unigene10226_All, Unigene10747_All, Unigene10994_All, Unigene16438_All, Unigene20289_All, Unigene2915_All, Unigene3159_All, Unigene4148_All, Unigene4637_All, Unigene5774_All, Unigene6162_All, Unigene8213_All, Unigene9034_All
170	<a href="#">Cytosolic DNA-sensing pathway</a>	CL1411.Contig1_All, CL1411.Contig8_All, CL1683.Contig2_All, CL1683.Contig7_All, CL2306.Contig2_All, CL322.Contig4_All, CL322.Contig5_All, CL322.Contig6_All, CL3251.Contig1_All, CL3251.Contig2_All, CL3635.Contig3_All, CL3657.Contig3_All, CL3792.Contig3_All, CL5004.Contig1_All, CL5051.Contig2_All, CL5461.Contig2_All, Unigene11623_All, Unigene1205_All, Unigene12060_All, Unigene12096_All, Unigene12479_All, Unigene1247_All, Unigene13002_All, Unigene1757_All, Unigene18801_All, Unigene19657_All, Unigene2131_All, Unigene24_All, Unigene3081_All, Unigene3288_All, Unigene3390_All, Unigene33_All, Unigene3659_All, Unigene7192_All, Unigene7296_All, Unigene7750_All, Unigene7993_All, Unigene8008_All, Unigene8228_All, Unigene8236_All, Unigene9107_All, Unigene9758_All
171	<a href="#">Mineral absorption</a>	CL1212.Contig1_All, CL1540.Contig1_All, CL1591.Contig2_All, CL1880.Contig1_All, CL1880.Contig2_All, CL1880.Contig3_All, CL190.Contig1_All, CL2137.Contig1_All, CL2137.Contig2_All, CL2474.Contig2_All, CL2709.Contig1_All, CL2709.Contig2_All, CL2711.Contig1_All, CL2711.Contig2_All, CL3160.Contig2_All, CL3776.Contig2_All, CL4084.Contig1_All, CL4084.Contig2_All, CL41.Contig3_All, CL41.Contig4_All, CL41.Contig8_All, CL4450.Contig2_All, CL5115.Contig3_All, CL531.Contig1_All, CL5440.Contig1_All, CL573.Contig6_All, CL703.Contig2_All, CL703.Contig3_All, CL703.Contig5_All, CL703.Contig6_All, CL878.Contig1_All, CL878.Contig2_All, CL878.Contig3_All, CL878.Contig4_All, CL878.Contig5_All, Unigene10594_All, Unigene11480_All, Unigene11482_All, Unigene11483_All, Unigene11804_All, Unigene11824_All, Unigene11897_All, Unigene12077_All, Unigene12254_All, Unigene12427_All, Unigene12594_All, Unigene12749_All, Unigene16321_All, Unigene16575_All, Unigene19085_All, Unigene19677_All, Unigene2079_All, Unigene20899_All, Unigene2101_All, Unigene2274_All, Unigene2763_All, Unigene3010_All, Unigene3177_All, Unigene4163_All, Unigene4323_All, Unigene5047_All, Unigene5724_All, Unigene6215_All, Unigene62_All, Unigene6597_All, Unigene6809_All, Unigene7075_All, Unigene7206_All, Unigene808_All, Unigene8700_All, Unigene9163_All
172	<a href="#">Chronic myeloid leukemia</a>	CL1066.Contig1_All, CL1066.Contig2_All, CL1066.Contig3_All, CL1439.Contig1_All, CL1439.Contig2_All, CL1807.Contig1_All, CL1807.Contig2_All, CL1874.Contig2_All, CL1953.Contig1_All, CL2038.Contig1_All, CL2038.Contig7_All, CL2222.Contig9_All, CL2287.Contig2_All, CL2287.Contig4_All, CL2346.Contig2_All, CL3373.Contig1_All, CL3373.Contig2_All, CL3632.Contig2_All, CL3632.Contig3_All, CL367.Contig1_All, CL367.Contig2_All, CL367.Contig3_All, CL4271.Contig1_All, CL4439.Contig2_All, CL4559.Contig2_All, CL4559.Contig3_All, CL4787.Contig1_All, CL695.Contig16_All, Unigene1000_All, Unigene10174_All, Unigene12099_All, Unigene12671_All, Unigene13036_All, Unigene1663_All, Unigene1757_All, Unigene198_All, Unigene2050_All, Unigene2374_All, Unigene2749_All, Unigene3168_All, Unigene4084_All, Unigene4142_All, Unigene4801_All, Unigene5179_All, Unigene6222_All, Unigene7016_All, Unigene7983_All, Unigene8046_All, Unigene8747_All, Unigene8972_All, Unigene9641_All
173	<a href="#">Biosynthesis of unsaturated fatty acids</a>	CL1353.Contig1_All, CL1353.Contig3_All, CL1939.Contig1_All, CL3963.Contig1_All, CL4646.Contig2_All, CL5264.Contig2_All, CL63.Contig10_All, CL63.Contig9_All, Unigene10157_All, Unigene10158_All, Unigene10311_All, Unigene10693_All, Unigene10866_All, Unigene10867_All, Unigene10890_All, Unigene11394_All, Unigene11808_All, Unigene11839_All, Unigene11842_All, Unigene11862_All, Unigene11975_All, Unigene12108_All, Unigene12123_All, Unigene12578_All, Unigene13152_All, Unigene13211_All, Unigene15429_All, Unigene19070_All, Unigene4011_All, Unigene4845_All, Unigene4858_All, Unigene5230_All, Unigene6980_All, Unigene9927_All

174	<a href="#">TGF-beta signaling pathway</a>	CL1439.Contig1_All, CL1439.Contig2_All, CL2170.Contig2_All, CL2170.Contig5_All, CL2224.Contig2_All, CL2224.Contig3_All, CL2224.Contig4_All, CL2235.Contig1_All, CL2235.Contig2_All, CL2537.Contig1_All, CL2684.Contig1_All, CL2684.Contig2_All, CL3183.Contig2_All, CL3222.Contig2_All, CL3786.Contig6_All, CL3823.Contig1_All, CL3823.Contig2_All, CL4271.Contig1_All, CL4271.Contig2_All, CL4496.Contig3_All, CL4514.Contig2_All, CL5106.Contig1_All, CL915.Contig3_All, CL915.Contig5_All, Unigene10242_All, Unigene10876_All, Unigene11040_All, Unigene11307_All, Unigene11411_All, Unigene12740_All, Unigene12903_All, Unigene13432_All, Unigene1767_All, Unigene18644_All, Unigene2050_All, Unigene2956_All, Unigene3216_All, Unigene4144_All, Unigene4801_All, Unigene4975_All, Unigene5493_All, Unigene54_All, Unigene5781_All, Unigene5808_All, Unigene7063_All, Unigene7671_All, Unigene7745_All, Unigene8972_All, Unigene9050_All, Unigene9172_All, Unigene9877_All
175	<a href="#">Primary bile acid biosynthesis</a>	CL1300.Contig4_All, CL1300.Contig6_All, CL1842.Contig1_All, CL1842.Contig3_All, CL257.Contig5_All, CL3212.Contig1_All, CL3991.Contig1_All, CL4171.Contig1_All, CL4427.Contig2_All, CL4427.Contig3_All, CL4700.Contig1_All, Unigene10250_All, Unigene11969_All, Unigene12910_All, Unigene13271_All, Unigene666_All, Unigene9724_All
176	<a href="#">T cell receptor signaling pathway</a>	CL1066.Contig1_All, CL1066.Contig2_All, CL1066.Contig3_All, CL1807.Contig1_All, CL1807.Contig2_All, CL1831.Contig1_All, CL1831.Contig2_All, CL1843.Contig3_All, CL188.Contig16_All, CL1953.Contig1_All, CL1954.Contig1_All, CL1954.Contig2_All, CL257.Contig1_All, CL257.Contig2_All, CL271.Contig2_All, CL2722.Contig1_All, CL2977.Contig1_All, CL2977.Contig2_All, CL3047.Contig1_All, CL3047.Contig2_All, CL367.Contig1_All, CL367.Contig2_All, CL367.Contig3_All, CL3979.Contig1_All, CL3979.Contig2_All, CL4190.Contig1_All, CL4439.Contig2_All, CL4521.Contig1_All, CL4521.Contig2_All, CL4521.Contig3_All, CL4521.Contig5_All, CL4736.Contig1_All, CL4736.Contig2_All, CL4787.Contig1_All, CL4815.Contig1_All, CL4815.Contig2_All, CL4855.Contig1_All, CL4855.Contig2_All, CL4966.Contig1_All, CL5005.Contig1_All, CL5005.Contig2_All, CL5064.Contig2_All, CL5115.Contig1_All, CL5469.Contig2_All, CL695.Contig16_All, Unigene10174_All, Unigene11307_All, Unigene11922_All, Unigene12099_All, Unigene12671_All, Unigene13853_All, Unigene1479_All, Unigene15257_All, Unigene1757_All, Unigene220_All, Unigene236_All, Unigene2374_All, Unigene247_All, Unigene2749_All, Unigene3131_All, Unigene4081_All, Unigene5808_All, Unigene7297_All, Unigene8046_All, Unigene8056_All, Unigene8725_All, Unigene8784_All, Unigene9050_All, Unigene9719_All, Unigene9877_All
177	<a href="#">Ubiquitin mediated proteolysis</a>	CL1080.Contig2_All, CL1124.Contig1_All, CL1612.Contig1_All, CL1612.Contig2_All, CL1660.Contig10_All, CL1660.Contig15_All, CL1660.Contig16_All, CL1660.Contig1_All, CL1660.Contig3_All, CL1660.Contig5_All, CL1660.Contig6_All, CL1660.Contig7_All, CL1660.Contig8_All, CL1660.Contig9_All, CL1953.Contig1_All, CL2.Contig1_All, CL2068.Contig5_All, CL2159.Contig2_All, CL2217.Contig1_All, CL2217.Contig2_All, CL2217.Contig3_All, CL2416.Contig1_All, CL2716.Contig2_All, CL2749.Contig2_All, CL2793.Contig1_All, CL2793.Contig2_All, CL2809.Contig2_All, CL2809.Contig3_All, CL2809.Contig8_All, CL2838.Contig1_All, CL2838.Contig2_All, CL2838.Contig4_All, CL2869.Contig3_All, CL2978.Contig2_All, CL2978.Contig3_All, CL2986.Contig1_All, CL2986.Contig2_All, CL3153.Contig1_All, CL3153.Contig2_All, CL3162.Contig2_All, CL3517.Contig1_All, CL3713.Contig1_All, CL4162.Contig1_All, CL4162.Contig2_All, CL4203.Contig1_All, CL4366.Contig1_All, CL4511.Contig1_All, CL4514.Contig2_All, CL4558.Contig1_All, CL4558.Contig2_All, CL4558.Contig3_All, CL4615.Contig2_All, CL4738.Contig1_All, CL4757.Contig2_All, CL4804.Contig1_All, CL5064.Contig2_All, CL5218.Contig1_All, CL5218.Contig2_All, CL5264.Contig2_All, CL5304.Contig1_All, CL570.Contig1_All, CL570.Contig2_All, CL862.Contig1_All, CL862.Contig2_All, CL862.Contig3_All, CL862.Contig4_All, CL987.Contig2_All, Unigene10019_All, Unigene100_All, Unigene1022_All, Unigene1038_All, Unigene1056_All, Unigene1061_All, Unigene10876_All, Unigene11040_All, Unigene11227_All, Unigene11228_All, Unigene1125_All, Unigene11411_All, Unigene1176_All, Unigene1181_All, Unigene11828_All, Unigene11839_All, Unigene11877_All, Unigene118_All, Unigene11944_All, Unigene11957_All, Unigene11975_All, Unigene12157_All, Unigene1229_All, Unigene12363_All, Unigene12740_All, Unigene12868_All, Unigene12903_All, Unigene1322_All, Unigene13588_All, Unigene16349_All, Unigene1769_All, Unigene17863_All, Unigene18584_All, Unigene18752_All, Unigene20083_All, Unigene20226_All, Unigene2069_All, Unigene3791_All, Unigene47_All, Unigene4975_All, Unigene5037_All, Unigene5897_All, Unigene6020_All, Unigene6856_All, Unigene6931_All, Unigene7044_All, Unigene7070_All, Unigene7088_All, Unigene7120_All, Unigene7220_All, Unigene754_All, Unigene756_All, Unigene7671_All, Unigene7747_All, Unigene7780_All, Unigene798_All, Unigene806_All, Unigene8277_All, Unigene83_All, Unigene8710_All, Unigene8_All, Unigene9115_All
178	<a href="#">Thyroid cancer</a>	CL1091.Contig14_All, CL1637.Contig1_All, CL3235.Contig1_All, CL3235.Contig2_All, CL3270.Contig1_All, CL3270.Contig2_All, CL349.Contig12_All, CL349.Contig3_All, CL349.Contig5_All, CL4381.Contig1_All, CL4439.Contig2_All, CL4787.Contig1_All, CL5204.Contig1_All, CL5204.Contig2_All, CL880.Contig3_All, Unigene1150_All, Unigene11923_All, Unigene12671_All, Unigene1699_All, Unigene17718_All, Unigene4137_All, Unigene4161_All, Unigene5068_All, Unigene5727_All, Unigene7287_All, Unigene777_All, Unigene783_All, Unigene8003_All, Unigene8747_All, Unigene9039_All, Unigene9740_All
179	<a href="#">Epithelial cell signaling in Helicobacter pylori infection</a>	CL1535.Contig3_All, CL1548.Contig2_All, CL1548.Contig3_All, CL1966.Contig2_All, CL2150.Contig3_All, CL2222.Contig9_All, CL2634.Contig1_All, CL2634.Contig2_All, CL2658.Contig1_All, CL2658.Contig2_All, CL271.Contig2_All, CL3091.Contig1_All, CL3091.Contig2_All, CL3091.Contig3_All, CL3091.Contig4_All, CL3657.Contig1_All, CL3884.Contig2_All, CL3979.Contig1_All, CL3979.Contig2_All, CL4090.Contig2_All, CL4381.Contig1_All, CL4459.Contig1_All, CL4628.Contig1_All, CL4736.Contig1_All, CL4736.Contig2_All, CL4966.Contig1_All, CL5115.Contig1_All, CL5469.Contig2_All, CL823.Contig1_All, Unigene10026_All, Unigene10483_All, Unigene11240_All, Unigene11899_All, Unigene1189_All, Unigene12028_All, Unigene12168_All, Unigene12209_All, Unigene12302_All, Unigene12423_All, Unigene12923_All, Unigene13508_All, Unigene13589_All, Unigene1479_All, Unigene15969_All, Unigene1667_All, Unigene1679_All, Unigene1741_All, Unigene1757_All, Unigene17602_All, Unigene18707_All, Unigene220_All, Unigene3351_All, Unigene3730_All, Unigene4133_All, Unigene6920_All, Unigene6977_All, Unigene699_All, Unigene8107_All, Unigene925_All, Unigene9719_All

180	<a href="#">Protein export</a>	CL2403.Contig1_All, CL3742.Contig1_All, CL4338.Contig1_All, CL4338.Contig2_All, CL4338.Contig3_All, CL4666.Contig1_All, CL4666.Contig2_All, CL5034.Contig1_All, CL5034.Contig2_All, CL5225.Contig1_All, CL678.Contig17_All, Unigene10374_All, Unigene10433_All, Unigene11884_All, Unigene11908_All, Unigene11988_All, Unigene12204_All, Unigene12457_All, Unigene12460_All, Unigene12709_All, Unigene12890_All, Unigene12920_All, Unigene13331_All, Unigene13352_All, Unigene7723_All, Unigene8950_All
181	<a href="#">Aldosterone-regulated sodium reabsorption</a>	CL1009.Contig1_All, CL1066.Contig1_All, CL1066.Contig2_All, CL1066.Contig3_All, CL1730.Contig2_All, CL2137.Contig1_All, CL2137.Contig2_All, CL2182.Contig1_All, CL2182.Contig3_All, CL2182.Contig4_All, CL241.Contig1_All, CL241.Contig7_All, CL2474.Contig2_All, CL2505.Contig3_All, CL2505.Contig4_All, CL367.Contig1_All, CL367.Contig2_All, CL367.Contig3_All, CL3776.Contig2_All, CL39.Contig1_All, CL39.Contig2_All, CL39.Contig3_All, CL39.Contig4_All, CL4085.Contig1_All, CL4085.Contig2_All, CL41.Contig3_All, CL41.Contig4_All, CL41.Contig8_All, CL4119.Contig1_All, CL4316.Contig1_All, CL4439.Contig2_All, CL5280.Contig1_All, CL5391.Contig1_All, CL5391.Contig2_All, CL695.Contig16_All, CL940.Contig3_All, CL940.Contig5_All, CL95.Contig1_All, CL95.Contig2_All, Unigene10594_All, Unigene11480_All, Unigene11482_All, Unigene11483_All, Unigene124_All, Unigene12671_All, Unigene16125_All, Unigene18035_All, Unigene18898_All, Unigene19476_All, Unigene19524_All, Unigene207_All, Unigene2742_All, Unigene3010_All, Unigene3836_All, Unigene4323_All, Unigene4950_All, Unigene49_All, Unigene5724_All, Unigene6151_All, Unigene6215_All, Unigene699_All, Unigene7206_All, Unigene7322_All, Unigene8081_All, Unigene8114_All
182	<a href="#">beta-Alanine metabolism</a>	CL1156.Contig3_All, CL1353.Contig1_All, CL1353.Contig3_All, CL1599.Contig1_All, CL1599.Contig2_All, CL2309.Contig2_All, CL2309.Contig3_All, CL2694.Contig1_All, CL2694.Contig3_All, CL313.Contig2_All, CL3963.Contig1_All, CL4144.Contig3_All, CL4144.Contig7_All, CL4451.Contig1_All, CL4451.Contig2_All, CL4646.Contig2_All, CL4753.Contig1_All, Unigene10157_All, Unigene10158_All, Unigene10282_All, Unigene10299_All, Unigene10311_All, Unigene10526_All, Unigene10686_All, Unigene10908_All, Unigene11003_All, Unigene11026_All, Unigene11027_All, Unigene11887_All, Unigene1197_All, Unigene12187_All, Unigene12412_All, Unigene13152_All, Unigene13410_All, Unigene13445_All, Unigene13773_All, Unigene15270_All, Unigene15429_All, Unigene16206_All, Unigene17527_All, Unigene18101_All, Unigene186_All, Unigene19038_All, Unigene2853_All, Unigene3450_All, Unigene5053_All, Unigene6360_All
183	<a href="#">Glutathione metabolism</a>	CL1175.Contig1_All, CL1175.Contig2_All, CL143.Contig1_All, CL143.Contig2_All, CL1584.Contig2_All, CL16.Contig10_All, CL2411.Contig1_All, CL2445.Contig1_All, CL2456.Contig3_All, CL2512.Contig2_All, CL300.Contig7_All, CL3078.Contig1_All, CL317.Contig2_All, CL3618.Contig1_All, CL372.Contig1_All, CL3784.Contig1_All, CL3788.Contig1_All, CL4091.Contig1_All, CL4091.Contig2_All, CL4453.Contig1_All, CL450.Contig10_All, CL4903.Contig1_All, CL4969.Contig1_All, Unigene10381_All, Unigene10418_All, Unigene106_All, Unigene10735_All, Unigene10887_All, Unigene11286_All, Unigene11484_All, Unigene11916_All, Unigene11949_All, Unigene12008_All, Unigene12143_All, Unigene12227_All, Unigene12281_All, Unigene12325_All, Unigene12530_All, Unigene12565_All, Unigene12818_All, Unigene13093_All, Unigene1385_All, Unigene1464_All, Unigene15435_All, Unigene15451_All, Unigene1694_All, Unigene17741_All, Unigene18651_All, Unigene19310_All, Unigene2156_All, Unigene2914_All, Unigene3689_All, Unigene3936_All, Unigene4869_All, Unigene5034_All, Unigene5834_All, Unigene5870_All, Unigene6056_All, Unigene6708_All, Unigene7200_All, Unigene7258_All, Unigene7548_All, Unigene7814_All, Unigene8166_All, Unigene8718_All, Unigene8997_All, Unigene9038_All, Unigene908_All, Unigene9298_All, Unigene9637_All
184	<a href="#">VEGF signaling pathway</a>	CL1066.Contig1_All, CL1066.Contig2_All, CL1066.Contig3_All, CL1535.Contig3_All, CL1831.Contig1_All, CL1831.Contig2_All, CL1874.Contig2_All, CL199.Contig1_All, CL2066.Contig1_All, CL2182.Contig1_All, CL2182.Contig3_All, CL2182.Contig4_All, CL2432.Contig2_All, CL271.Contig2_All, CL3116.Contig2_All, CL3290.Contig2_All, CL3290.Contig3_All, CL367.Contig1_All, CL367.Contig2_All, CL367.Contig3_All, CL3673.Contig2_All, CL39.Contig1_All, CL39.Contig2_All, CL39.Contig3_All, CL39.Contig4_All, CL3979.Contig1_All, CL3979.Contig2_All, CL4190.Contig1_All, CL4439.Contig2_All, CL4521.Contig1_All, CL4521.Contig2_All, CL4521.Contig3_All, CL4521.Contig5_All, CL4559.Contig2_All, CL4559.Contig3_All, CL4787.Contig1_All, CL4966.Contig1_All, CL5064.Contig2_All, CL5310.Contig2_All, CL5391.Contig1_All, CL5391.Contig2_All, CL695.Contig16_All, CL748.Contig1_All, CL748.Contig3_All, CL821.Contig1_All, CL821.Contig2_All, CL860.Contig10_All, CL860.Contig8_All, CL860.Contig9_All, CL940.Contig3_All, CL940.Contig5_All, Unigene11222_All, Unigene11810_All, Unigene12484_All, Unigene12671_All, Unigene13853_All, Unigene1855_All, Unigene18898_All, Unigene19601_All, Unigene2749_All, Unigene3029_All, Unigene3033_All, Unigene3034_All, Unigene3036_All, Unigene3037_All, Unigene3042_All, Unigene3088_All, Unigene4359_All, Unigene5813_All, Unigene7016_All, Unigene7547_All, Unigene9379_All
185	<a href="#">Toll-like receptor signaling pathway</a>	CL1066.Contig1_All, CL1066.Contig2_All, CL1066.Contig3_All, CL1535.Contig3_All, CL1966.Contig2_All, CL2049.Contig1_All, CL2049.Contig3_All, CL2129.Contig4_All, CL2789.Contig2_All, CL367.Contig1_All, CL367.Contig2_All, CL367.Contig3_All, CL4057.Contig1_All, CL4320.Contig3_All, CL4736.Contig1_All, CL4736.Contig2_All, CL4787.Contig1_All, CL4815.Contig1_All, CL4815.Contig2_All, CL4966.Contig1_All, CL504.Contig1_All, CL504.Contig2_All, CL5115.Contig1_All, CL695.Contig16_All, Unigene10296_All, Unigene12139_All, Unigene1326_All, Unigene1479_All, Unigene17046_All, Unigene1757_All, Unigene18114_All, Unigene20095_All, Unigene220_All, Unigene2749_All, Unigene3131_All, Unigene3982_All, Unigene6977_All, Unigene7286_All, Unigene8246_All
186	<a href="#">Mucin type O-Glycan biosynthesis</a>	CL3006.Contig2_All, CL3756.Contig1_All, CL3756.Contig2_All, CL3945.Contig4_All, CL3945.Contig6_All, CL3945.Contig8_All, CL5085.Contig2_All, Unigene1579_All, Unigene17052_All, Unigene3174_All, Unigene5073_All, Unigene6714_All, Unigene7057_All, Unigene7650_All, Unigene8723_All
187	<a href="#">Non-homologous end-joining</a>	CL2300.Contig1_All, CL4777.Contig1_All, Unigene3089_All, Unigene35_All, Unigene383_All, Unigene4925_All
188	<a href="#">Bladder cancer</a>	CL1170.Contig1_All, CL1548.Contig2_All, CL1548.Contig3_All, CL1695.Contig8_All, CL2935.Contig1_All, CL2935.Contig3_All, CL3373.Contig1_All, CL3373.Contig2_All, CL3802.Contig2_All, CL4439.Contig2_All, CL4787.Contig1_All, Unigene12099_All, Unigene12671_All, Unigene1757_All, Unigene2374_All, Unigene699_All, Unigene8747_All, Unigene9028_All, Unigene9740_All

189	<a href="#">Terpenoid backbone biosynthesis</a>	CL2246.Contig3_All, CL2246.Contig6_All, CL2246.Contig8_All, CL4773.Contig1_All, CL4773.Contig2_All, Unigene10488_All, Unigene12219_All, Unigene12374_All, Unigene12646_All, Unigene13129_All, Unigene13673_All, Unigene5207_All, Unigene765_All, Unigene8174_All, Unigene9634_All
190	<a href="#">Sulfur metabolism</a>	CL57.Contig2_All, Unigene12541_All, Unigene12560_All, Unigene12760_All, Unigene12843_All, Unigene4739_All, Unigene5758_All, Unigene6831_All, Unigene6996_All, Unigene6997_All, Unigene7000_All
191	<a href="#">Fatty acid elongation</a>	CL3963.Contig1_All, CL4673.Contig1_All, CL4673.Contig2_All, CL4673.Contig4_All, Unigene10475_All, Unigene10476_All, Unigene10693_All, Unigene10890_All, Unigene11230_All, Unigene11231_All, Unigene11232_All, Unigene12108_All, Unigene12123_All, Unigene12187_All, Unigene12419_All, Unigene12422_All, Unigene12480_All, Unigene12578_All, Unigene13152_All, Unigene13211_All, Unigene14496_All, Unigene15429_All, Unigene1575_All, Unigene2215_All, Unigene2853_All, Unigene4011_All, Unigene4845_All, Unigene4853_All, Unigene4858_All, Unigene5230_All, Unigene6980_All
192	<a href="#">N-Glycan biosynthesis</a>	CL1135.Contig2_All, CL1478.Contig1_All, CL1478.Contig2_All, CL1508.Contig1_All, CL1508.Contig2_All, CL1513.Contig1_All, CL1961.Contig2_All, CL1990.Contig1_All, CL1990.Contig2_All, CL2305.Contig1_All, CL2305.Contig3_All, CL2305.Contig5_All, CL2401.Contig1_All, CL2626.Contig1_All, CL2648.Contig3_All, CL3453.Contig4_All, CL4132.Contig2_All, CL4221.Contig1_All, CL4659.Contig1_All, CL5081.Contig2_All, CL906.Contig3_All, CL906.Contig8_All, Unigene10420_All, Unigene10421_All, Unigene114_All, Unigene12001_All, Unigene12453_All, Unigene12503_All, Unigene12621_All, Unigene12750_All, Unigene13047_All, Unigene13644_All, Unigene155_All, Unigene3726_All, Unigene5770_All, Unigene7234_All, Unigene7732_All, Unigene782_All, Unigene8291_All
193	<a href="#">Butanoate metabolism</a>	CL1000.Contig2_All, CL1599.Contig1_All, CL1599.Contig4_All, CL2294.Contig1_All, CL2294.Contig2_All, CL2831.Contig1_All, CL2956.Contig2_All, CL3963.Contig1_All, Unigene10315_All, Unigene10475_All, Unigene10476_All, Unigene11062_All, Unigene11887_All, Unigene12187_All, Unigene12219_All, Unigene12236_All, Unigene12245_All, Unigene12491_All, Unigene12589_All, Unigene12801_All, Unigene12835_All, Unigene13152_All, Unigene13495_All, Unigene13673_All, Unigene15429_All, Unigene17053_All, Unigene17410_All, Unigene18312_All, Unigene18842_All, Unigene2215_All, Unigene2257_All, Unigene2853_All, Unigene2945_All, Unigene3281_All, Unigene4011_All, Unigene4853_All, Unigene4967_All, Unigene6618_All, Unigene9090_All, Unigene9634_All
194	<a href="#">Tryptophan metabolism</a>	CL1650.Contig1_All, CL1707.Contig1_All, CL1711.Contig1_All, CL1711.Contig2_All, CL1711.Contig3_All, CL1711.Contig4_All, CL2309.Contig2_All, CL2309.Contig3_All, CL2532.Contig1_All, CL2532.Contig2_All, CL2590.Contig1_All, CL2590.Contig2_All, CL2694.Contig1_All, CL2694.Contig3_All, CL2707.Contig1_All, CL3127.Contig1_All, CL3497.Contig1_All, CL3511.Contig1_All, CL3511.Contig2_All, CL364.Contig1_All, CL364.Contig4_All, CL364.Contig7_All, CL3643.Contig2_All, CL3643.Contig6_All, CL3963.Contig1_All, CL4144.Contig3_All, CL4144.Contig4_All, CL4451.Contig1_All, CL4451.Contig2_All, CL4594.Contig1_All, CL4686.Contig2_All, CL4753.Contig1_All, CL5197.Contig2_All, CL5288.Contig2_All, CL551.Contig1_All, CL551.Contig2_All, Unigene10282_All, Unigene10299_All, Unigene10475_All, Unigene10476_All, Unigene10526_All, Unigene10686_All, Unigene10908_All, Unigene1134_All, Unigene1197_All, Unigene12187_All, Unigene12219_All, Unigene12252_All, Unigene12688_All, Unigene12738_All, Unigene12937_All, Unigene13152_All, Unigene13410_All, Unigene13441_All, Unigene13673_All, Unigene13773_All, Unigene15270_All, Unigene15429_All, Unigene16206_All, Unigene1623_All, Unigene16322_All, Unigene17527_All, Unigene18101_All, Unigene18521_All, Unigene18597_All, Unigene186_All, Unigene19038_All, Unigene20494_All, Unigene2078_All, Unigene2215_All, Unigene2724_All, Unigene27_All, Unigene2853_All, Unigene3105_All, Unigene3134_All, Unigene3450_All, Unigene4853_All, Unigene4884_All, Unigene5053_All, Unigene5060_All, Unigene5433_All, Unigene5600_All, Unigene5908_All, Unigene6134_All, Unigene6360_All, Unigene7135_All, Unigene7239_All, Unigene7663_All, Unigene8012_All, Unigene848_All, Unigene9060_All
195	<a href="#">Fanconi anemia pathway</a>	CL120.Contig2_All, CL1484.Contig6_All, CL1484.Contig7_All, CL1493.Contig1_All, CL1795.Contig3_All, CL2340.Contig2_All, CL2372.Contig1_All, CL2372.Contig2_All, CL2372.Contig3_All, CL3669.Contig1_All, CL4073.Contig1_All, CL4073.Contig2_All, CL4237.Contig1_All, CL4849.Contig1_All, CL4849.Contig2_All, CL4849.Contig3_All, CL4925.Contig1_All, Unigene10181_All, Unigene10182_All, Unigene1056_All, Unigene1947_All, Unigene2243_All, Unigene3171_All, Unigene4187_All, Unigene4789_All, Unigene61_All, Unigene6289_All, Unigene7649_All, Unigene9245_All
196	<a href="#">Histidine metabolism</a>	CL1736.Contig1_All, CL1736.Contig2_All, CL2309.Contig2_All, CL2309.Contig3_All, CL2377.Contig2_All, CL2694.Contig1_All, CL2694.Contig3_All, CL313.Contig2_All, CL4144.Contig3_All, CL4144.Contig4_All, CL4451.Contig1_All, CL4451.Contig2_All, CL4594.Contig1_All, CL4753.Contig1_All, Unigene10282_All, Unigene10299_All, Unigene10526_All, Unigene10686_All, Unigene10908_All, Unigene1197_All, Unigene13410_All, Unigene13773_All, Unigene15270_All, Unigene16206_All, Unigene17527_All, Unigene18101_All, Unigene18183_All, Unigene186_All, Unigene19038_All, Unigene3146_All, Unigene3450_All, Unigene5053_All, Unigene6360_All
197	<a href="#">Thiamine metabolism</a>	CL4242.Contig1_All
198	<a href="#">NF-kappa B signaling pathway</a>	CL1075.Contig2_All, CL1075.Contig3_All, CL131.Contig1_All, CL131.Contig2_All, CL188.Contig16_All, CL2182.Contig1_All, CL2182.Contig3_All, CL2182.Contig4_All, CL2306.Contig2_All, CL268.Contig2_All, CL3047.Contig1_All, CL3047.Contig2_All, CL39.Contig1_All, CL39.Contig2_All, CL39.Contig3_All, CL39.Contig4_All, CL3979.Contig1_All, CL3979.Contig2_All, CL4232.Contig1_All, CL4232.Contig2_All, CL4855.Contig1_All, CL4855.Contig2_All, CL5326.Contig17_All, CL5391.Contig1_All, CL5391.Contig2_All, CL940.Contig3_All, CL940.Contig5_All, Unigene10619_All, Unigene1247_All, Unigene12591_All, Unigene12868_All, Unigene13134_All, Unigene15257_All, Unigene1757_All, Unigene18898_All, Unigene20095_All, Unigene3131_All, Unigene5995_All, Unigene6911_All, Unigene7220_All, Unigene8056_All, Unigene8246_All, Unigene8988_All

199	<a href="#">RIG-I-like receptor signaling pathway</a>	CL2306.Contig2_All, CL2654.Contig3_All, CL4017.Contig3_All, CL4966.Contig1_All, CL5115.Contig1_All, CL88.Contig2_All, CL88.Contig3_All, Unigene10069_All, Unigene10897_All, Unigene1247_All, Unigene13060_All, Unigene13252_All, Unigene1757_All, Unigene220_All, Unigene3131_All, Unigene5650_All, Unigene6973_All
200	<a href="#">Cyanoamino acid metabolism</a>	CL143.Contig1_All, CL143.Contig2_All, CL1707.Contig1_All, CL317.Contig2_All, CL3643.Contig2_All, CL3643.Contig6_All, CL5197.Contig2_All, CL5288.Contig2_All, Unigene10732_All, Unigene1623_All, Unigene3134_All, Unigene5433_All, Unigene6134_All, Unigene848_All, Unigene9060_All
201	<a href="#">Acute myeloid leukemia</a>	CL1066.Contig1_All, CL1066.Contig2_All, CL1066.Contig3_All, CL1387.Contig1_All, CL1387.Contig3_All, CL1648.Contig1_All, CL1807.Contig1_All, CL1807.Contig2_All, CL2038.Contig1_All, CL2038.Contig7_All, CL3632.Contig2_All, CL3632.Contig3_All, CL367.Contig1_All, CL367.Contig2_All, CL367.Contig3_All, CL3796.Contig2_All, CL3796.Contig3_All, CL4439.Contig2_All, CL4787.Contig1_All, CL695.Contig16_All, Unigene10001_All, Unigene10174_All, Unigene12671_All, Unigene1757_All, Unigene2749_All, Unigene2956_All, Unigene3168_All, Unigene6222_All, Unigene7745_All, Unigene777_All, Unigene8046_All, Unigene8747_All, Unigene9738_All
202	<a href="#">Alanine, aspartate and glutamate metabolism</a>	CL1000.Contig2_All, CL1599.Contig1_All, CL1599.Contig2_All, CL3118.Contig1_All, CL3118.Contig2_All, CL3127.Contig1_All, CL3283.Contig1_All, CL5320.Contig2_All, CL567.Contig4_All, CL580.Contig2_All, CL580.Contig3_All, Unigene10168_All, Unigene10169_All, Unigene10204_All, Unigene10205_All, Unigene10412_All, Unigene10883_All, Unigene10884_All, Unigene10909_All, Unigene10910_All, Unigene11336_All, Unigene1145_All, Unigene11887_All, Unigene12466_All, Unigene12470_All, Unigene12475_All, Unigene12835_All, Unigene13121_All, Unigene13174_All, Unigene18234_All, Unigene3655_All, Unigene4139_All, Unigene66_All, Unigene6731_All, Unigene6749_All, Unigene848_All, Unigene9215_All
203	<a href="#">Regulation of autophagy</a>	CL1273.Contig1_All, CL1273.Contig2_All, CL1579.Contig4_All, CL2321.Contig1_All, CL2321.Contig2_All, CL3112.Contig3_All, CL3990.Contig6_All, CL557.Contig1_All, Unigene1155_All, Unigene11856_All, Unigene13621_All, Unigene4159_All, Unigene7113_All
204	<a href="#">Ubiquinone and other terpenoid-quinone biosynthesis</a>	CL1214.Contig2_All, CL2164.Contig1_All, CL2164.Contig2_All, CL238.Contig3_All, CL3127.Contig1_All, CL3599.Contig2_All, CL4176.Contig2_All, Unigene11217_All, Unigene11218_All, Unigene11226_All, Unigene11310_All, Unigene12424_All, Unigene14433_All, Unigene15509_All, Unigene15510_All, Unigene18265_All, Unigene4098_All, Unigene4197_All, Unigene4383_All, Unigene5996_All, Unigene6674_All
205	<a href="#">Drug metabolism - cytochrome P450</a>	CL1176.Contig4_All, CL1584.Contig2_All, CL1711.Contig1_All, CL1711.Contig2_All, CL1711.Contig3_All, CL1879.Contig2_All, CL1879.Contig3_All, CL1879.Contig4_All, CL2308.Contig1_All, CL2370.Contig2_All, CL2370.Contig3_All, CL2370.Contig4_All, CL2411.Contig1_All, CL2456.Contig3_All, CL2532.Contig1_All, CL2595.Contig1_All, CL2707.Contig1_All, CL3078.Contig1_All, CL3511.Contig2_All, CL3618.Contig1_All, CL3654.Contig1_All, CL3654.Contig2_All, CL3784.Contig1_All, CL3788.Contig1_All, CL4110.Contig1_All, CL4110.Contig2_All, CL4451.Contig1_All, CL4451.Contig2_All, CL4453.Contig1_All, CL450.Contig10_All, CL490.Contig1_All, CL490.Contig2_All, CL490.Contig3_All, CL4969.Contig1_All, CL5198.Contig1_All, CL5198.Contig2_All, CL720.Contig1_All, CL720.Contig4_All, CL731.Contig1_All, CL744.Contig1_All, CL744.Contig2_All, CL949.Contig3_All, Unigene10381_All, Unigene1120_All, Unigene1134_All, Unigene11788_All, Unigene11916_All, Unigene11949_All, Unigene1197_All, Unigene12008_All, Unigene12272_All, Unigene12297_All, Unigene12509_All, Unigene12961_All, Unigene13410_All, Unigene13727_All, Unigene13773_All, Unigene1385_All, Unigene147_All, Unigene15435_All, Unigene15451_All, Unigene15946_All, Unigene16322_All, Unigene18028_All, Unigene18489_All, Unigene18597_All, Unigene19024_All, Unigene19310_All, Unigene19340_All, Unigene19987_All, Unigene2078_All, Unigene2107_All, Unigene2294_All, Unigene2312_All, Unigene2322_All, Unigene2660_All, Unigene2675_All, Unigene27_All, Unigene2914_All, Unigene2928_All, Unigene3012_All, Unigene3125_All, Unigene3132_All, Unigene3654_All, Unigene3689_All, Unigene3701_All, Unigene3771_All, Unigene3936_All, Unigene432_All, Unigene4342_All, Unigene4564_All, Unigene4626_All, Unigene4675_All, Unigene5053_All, Unigene5060_All, Unigene5180_All, Unigene526_All, Unigene5338_All, Unigene5600_All, Unigene5637_All, Unigene5751_All, Unigene5834_All, Unigene5870_All, Unigene6129_All, Unigene6360_All, Unigene6650_All, Unigene6673_All, Unigene7135_All, Unigene7548_All, Unigene7663_All, Unigene8049_All, Unigene8218_All, Unigene8997_All, Unigene908_All, Unigene9227_All, Unigene923_All, Unigene9298_All, Unigene9654_All
206	<a href="#">Valine, leucine and isoleucine degradation</a>	CL1353.Contig1_All, CL1353.Contig3_All, CL1404.Contig2_All, CL2309.Contig2_All, CL2309.Contig3_All, CL2694.Contig1_All, CL2694.Contig3_All, CL3963.Contig1_All, CL4091.Contig1_All, CL4091.Contig2_All, CL4144.Contig3_All, CL4144.Contig4_All, CL4451.Contig1_All, CL4451.Contig2_All, CL4646.Contig2_All, CL4753.Contig1_All, Unigene10157_All, Unigene10158_All, Unigene10247_All, Unigene10248_All, Unigene10282_All, Unigene10287_All, Unigene10299_All, Unigene10311_All, Unigene10475_All, Unigene10476_All, Unigene10526_All, Unigene10686_All, Unigene10908_All, Unigene11003_All, Unigene11230_All, Unigene11231_All, Unigene11232_All, Unigene1139_All, Unigene11854_All, Unigene11887_All, Unigene1197_All, Unigene12169_All, Unigene12187_All, Unigene12211_All, Unigene12219_All, Unigene12227_All, Unigene12259_All, Unigene12293_All, Unigene12407_All, Unigene12412_All, Unigene12419_All, Unigene12422_All, Unigene12480_All, Unigene12732_All, Unigene12959_All, Unigene13080_All, Unigene13152_All, Unigene13410_All, Unigene13431_All, Unigene13445_All, Unigene13673_All, Unigene13773_All, Unigene14111_All, Unigene15270_All, Unigene15429_All, Unigene16206_All, Unigene17527_All, Unigene18101_All, Unigene18651_All, Unigene186_All, Unigene19038_All, Unigene2215_All, Unigene2853_All, Unigene2945_All, Unigene3383_All, Unigene3450_All, Unigene4853_All, Unigene5053_All, Unigene6360_All, Unigene7153_All, Unigene7814_All, Unigene7834_All, Unigene7886_All, Unigene9634_All, Unigene9773_All

207	<a href="#">Steroid hormone biosynthesis</a>	CL1176.Contig4_All, CL1902.Contig2_All, CL1997.Contig2_All, CL2308.Contig1_All, CL2370.Contig2_All, CL2370.Contig3_All, CL2370.Contig4_All, CL2386.Contig4_All, CL3654.Contig1_All, CL3654.Contig2_All, CL3950.Contig2_All, CL4110.Contig1_All, CL4110.Contig2_All, CL4585.Contig1_All, CL490.Contig1_All, CL490.Contig2_All, CL490.Contig3_All, CL720.Contig1_All, CL720.Contig4_All, CL744.Contig1_All, CL744.Contig2_All, Unigene10147_All, Unigene1120_All, Unigene12297_All, Unigene12597_All, Unigene13537_All, Unigene147_All, Unigene15946_All, Unigene18028_All, Unigene18489_All, Unigene19987_All, Unigene2107_All, Unigene2312_All, Unigene2660_All, Unigene2675_All, Unigene3012_All, Unigene3125_All, Unigene3132_All, Unigene3701_All, Unigene3771_All, Unigene4011_All, Unigene4342_All, Unigene4564_All, Unigene4675_All, Unigene4739_All, Unigene526_All, Unigene5637_All, Unigene5751_All, Unigene6034_All, Unigene6129_All, Unigene6650_All, Unigene6673_All, Unigene6821_All, Unigene8049_All, Unigene8218_All, Unigene9227_All
208	<a href="#">D-Glutamine and D-glutamate metabolism</a>	CL3118.Contig1_All, CL3118.Contig2_All, CL5320.Contig2_All, CL567.Contig4_All, Unigene9215_All
209	<a href="#">Autoimmune thyroid disease</a>	Unigene20260_All, Unigene4489_All, Unigene5493_All, Unigene6916_All, Unigene833_All
210	<a href="#">Synthesis and degradation of ketone bodies</a>	Unigene12219_All, Unigene13673_All, Unigene2945_All, Unigene9634_All
211	<a href="#">Glycosylphosphatidylinositol(GPI)-anch or biosynthesis</a>	CL1.Contig1_All, CL2607.Contig1_All, CL2607.Contig2_All, CL3107.Contig1_All, CL396.Contig25_All, CL396.Contig26_All, CL396.Contig28_All, CL396.Contig29_All, CL396.Contig30_All, CL396.Contig31_All, CL396.Contig33_All, CL396.Contig34_All, CL396.Contig35_All, Unigene1773_All, Unigene4796_All
212	<a href="#">Glycine, serine and threonine metabolism</a>	CL33.Contig1_All, CL3315.Contig3_All, CL3315.Contig4_All, CL3364.Contig2_All, CL348.Contig1_All, CL348.Contig2_All, CL3490.Contig1_All, CL3490.Contig2_All, CL4971.Contig2_All, CL580.Contig2_All, CL584.Contig10_All, CL584.Contig15_All, CL584.Contig17_All, CL584.Contig1_All, CL584.Contig3_All, CL584.Contig4_All, CL584.Contig6_All, CL584.Contig7_All, Unigene10190_All, Unigene10191_All, Unigene10306_All, Unigene10403_All, Unigene10404_All, Unigene10732_All, Unigene11180_All, Unigene11181_All, Unigene11182_All, Unigene12300_All, Unigene12732_All, Unigene13027_All, Unigene13041_All, Unigene13254_All, Unigene14042_All, Unigene18088_All, Unigene3482_All, Unigene4809_All, Unigene5691_All, Unigene5758_All, Unigene6074_All, Unigene799_All, Unigene9204_All
213	<a href="#">Citrate cycle (TCA cycle)</a>	CL2294.Contig4_All, CL2430.Contig3_All, CL3808.Contig2_All, CL4130.Contig1_All, CL4130.Contig2_All, CL4534.Contig2_All, CL4534.Contig3_All, CL4570.Contig1_All, CL5078.Contig12_All, CL5078.Contig8_All, CL5301.Contig1_All, CL5301.Contig2_All, CL957.Contig6_All, Unigene10029_All, Unigene10098_All, Unigene10418_All, Unigene10505_All, Unigene10599_All, Unigene10818_All, Unigene10929_All, Unigene10954_All, Unigene11020_All, Unigene11028_All, Unigene11062_All, Unigene11186_All, Unigene11187_All, Unigene11188_All, Unigene11277_All, Unigene11278_All, Unigene11279_All, Unigene11838_All, Unigene11930_All, Unigene12004_All, Unigene12281_All, Unigene12286_All, Unigene12384_All, Unigene12397_All, Unigene12399_All, Unigene12421_All, Unigene12491_All, Unigene12502_All, Unigene12585_All, Unigene12587_All, Unigene12589_All, Unigene12688_All, Unigene12732_All, Unigene12800_All, Unigene12801_All, Unigene12869_All, Unigene13117_All, Unigene13177_All, Unigene13505_All, Unigene16508_All, Unigene17053_All, Unigene17410_All, Unigene17564_All, Unigene17971_All, Unigene18238_All, Unigene18312_All, Unigene18841_All, Unigene18842_All, Unigene1980_All, Unigene236_All, Unigene5554_All, Unigene6618_All, Unigene8563_All, Unigene999_All
214	<a href="#">Alcoholism</a>	CL1066.Contig1_All, CL1066.Contig2_All, CL1286.Contig2_All, CL1452.Contig1_All, CL1525.Contig15_All, CL1525.Contig9_All, CL1563.Contig2_All, CL1675.Contig2_All, CL1807.Contig1_All, CL1807.Contig2_All, CL1823.Contig8_All, CL187.Contig3_All, CL1874.Contig2_All, CL2131.Contig4_All, CL2131.Contig5_All, CL2131.Contig6_All, CL2131.Contig8_All, CL2197.Contig3_All, CL244.Contig2_All, CL2468.Contig1_All, CL2468.Contig2_All, CL2762.Contig4_All, CL2901.Contig2_All, CL2901.Contig3_All, CL2901.Contig4_All, CL2901.Contig5_All, CL2901.Contig8_All, CL3032.Contig2_All, CL3215.Contig1_All, CL3215.Contig2_All, CL3215.Contig3_All, CL3286.Contig1_All, CL3667.Contig1_All, CL3667.Contig2_All, CL3667.Contig3_All, CL3689.Contig2_All, CL3920.Contig2_All, CL3948.Contig3_All, CL4002.Contig1_All, CL4004.Contig1_All, CL4004.Contig2_All, CL4395.Contig1_All, CL4418.Contig2_All, CL4439.Contig2_All, CL4509.Contig1_All, CL4509.Contig2_All, CL4559.Contig2_All, CL4559.Contig3_All, CL4594.Contig1_All, CL4787.Contig1_All, CL4890.Contig1_All, CL4923.Contig2_All, CL741.Contig2_All, CL772.Contig1_All, CL772.Contig2_All, CL838.Contig2_All, CL838.Contig3_All, CL870.Contig4_All, CL870.Contig8_All, CL870.Contig9_All, CL940.Contig3_All, CL940.Contig5_All, CL988.Contig1_All, CL988.Contig3_All, Unigene10006_All, Unigene10020_All, Unigene10045_All, Unigene10058_All, Unigene10174_All, Unigene10574_All, Unigene10831_All, Unigene11054_All, Unigene11396_All, Unigene1168_All, Unigene11913_All, Unigene12110_All, Unigene12228_All, Unigene12315_All, Unigene12671_All, Unigene12680_All, Unigene12719_All, Unigene13107_All, Unigene1417_All, Unigene1512_All, Unigene1663_All, Unigene16769_All, Unigene17185_All, Unigene1743_All, Unigene176_All, Unigene19148_All, Unigene1925_All, Unigene19400_All, Unigene1941_All, Unigene20090_All, Unigene2029_All, Unigene217_All, Unigene2193_All, Unigene2196_All, Unigene2233_All, Unigene2398_All, Unigene2760_All, Unigene3217_All, Unigene3779_All, Unigene3996_All, Unigene4013_All, Unigene4022_All, Unigene4112_All, Unigene4116_All, Unigene4126_All, Unigene4532_All, Unigene4780_All, Unigene4935_All, Unigene4970_All, Unigene5179_All, Unigene5521_All, Unigene5675_All, Unigene5869_All, Unigene6217_All, Unigene6223_All, Unigene661_All, Unigene6655_All, Unigene69_All, Unigene7016_All, Unigene706_All, Unigene7298_All, Unigene7702_All, Unigene7704_All, Unigene7759_All, Unigene8046_All, Unigene8210_All, Unigene8747_All, Unigene9733_All, Unigene9904_All
215	<a href="#">Phenylalanine, tyrosine and tryptophan biosynthesis</a>	CL3127.Contig1_All, Unigene10773_All, Unigene11226_All, Unigene11336_All, Unigene12475_All, Unigene13121_All, Unigene15509_All, Unigene15510_All



216	<a href="#">Steroid biosynthesis</a>	CL1004.Contig1_All, CL1580.Contig1_All, CL3897.Contig1_All, CL4485.Contig1_All, CL4485.Contig3_All, CL4602.Contig1_All, Unigene2740_All, Unigene4866_All, Unigene4873_All, Unigene5266_All, Unigene5713_All, Unigene666_All, Unigene8065_All
217	<a href="#">Tyrosine metabolism</a>	CL137.Contig1_All, CL137.Contig2_All, CL1685.Contig2_All, CL1736.Contig1_All, CL1736.Contig2_All, CL1879.Contig2_All, CL1879.Contig3_All, CL1879.Contig4_All, CL2377.Contig2_All, CL252.Contig2_All, CL252.Contig3_All, CL2595.Contig1_All, CL3127.Contig1_All, CL3156.Contig1_All, CL3818.Contig1_All, CL4451.Contig1_All, CL4451.Contig2_All, CL4489.Contig1_All, CL4594.Contig1_All, CL5230.Contig2_All, CL5315.Contig1_All, Unigene10226_All, Unigene10747_All, Unigene11038_All, Unigene11039_All, Unigene11217_All, Unigene11218_All, Unigene11226_All, Unigene11336_All, Unigene11788_All, Unigene1197_All, Unigene12292_All, Unigene12475_All, Unigene12509_All, Unigene13121_All, Unigene13410_All, Unigene13727_All, Unigene13773_All, Unigene13880_All, Unigene14369_All, Unigene15509_All, Unigene15510_All, Unigene18183_All, Unigene18265_All, Unigene19024_All, Unigene19340_All, Unigene2322_All, Unigene2915_All, Unigene2928_All, Unigene3146_All, Unigene3417_All, Unigene417_All, Unigene4626_All, Unigene4901_All, Unigene5053_All, Unigene5180_All, Unigene5338_All, Unigene6060_All, Unigene6162_All, Unigene6360_All, Unigene6387_All, Unigene6916_All, Unigene8213_All, Unigene833_All, Unigene923_All
218	<a href="#">Metabolism of xenobiotics by cytochrome P450</a>	CL1176.Contig4_All, CL1584.Contig2_All, CL1684.Contig1_All, CL1711.Contig1_All, CL1711.Contig2_All, CL1711.Contig3_All, CL1879.Contig2_All, CL1879.Contig3_All, CL1879.Contig4_All, CL2308.Contig1_All, CL2370.Contig2_All, CL2370.Contig3_All, CL2370.Contig4_All, CL2411.Contig1_All, CL2456.Contig3_All, CL2532.Contig1_All, CL2595.Contig1_All, CL2707.Contig1_All, CL2894.Contig1_All, CL2894.Contig2_All, CL2894.Contig3_All, CL3078.Contig1_All, CL3511.Contig2_All, CL3618.Contig1_All, CL3654.Contig1_All, CL3654.Contig2_All, CL3784.Contig1_All, CL3788.Contig1_All, CL4110.Contig1_All, CL4110.Contig2_All, CL4451.Contig1_All, CL4451.Contig2_All, CL4453.Contig1_All, CL450.Contig10_All, CL490.Contig1_All, CL490.Contig2_All, CL490.Contig3_All, CL4969.Contig1_All, CL720.Contig1_All, CL720.Contig4_All, CL731.Contig1_All, CL744.Contig1_All, CL744.Contig2_All, Unigene10381_All, Unigene1120_All, Unigene1134_All, Unigene11788_All, Unigene11916_All, Unigene11949_All, Unigene1197_All, Unigene12008_All, Unigene12297_All, Unigene12509_All, Unigene13410_All, Unigene13727_All, Unigene13773_All, Unigene1385_All, Unigene147_All, Unigene15435_All, Unigene15451_All, Unigene15946_All, Unigene16322_All, Unigene17598_All, Unigene18028_All, Unigene18489_All, Unigene18597_All, Unigene18597_All, Unigene19024_All, Unigene19310_All, Unigene19340_All, Unigene19987_All, Unigene2078_All, Unigene2107_All, Unigene2312_All, Unigene2322_All, Unigene239_All, Unigene2660_All, Unigene2675_All, Unigene27_All, Unigene2914_All, Unigene2928_All, Unigene3012_All, Unigene3125_All, Unigene3132_All, Unigene3689_All, Unigene3701_All, Unigene3771_All, Unigene3936_All, Unigene432_All, Unigene4342_All, Unigene4564_All, Unigene4626_All, Unigene4675_All, Unigene4991_All, Unigene5053_All, Unigene5060_All, Unigene5180_All, Unigene526_All, Unigene5338_All, Unigene5600_All, Unigene5637_All, Unigene5751_All, Unigene5834_All, Unigene5870_All, Unigene6104_All, Unigene6129_All, Unigene6360_All, Unigene6650_All, Unigene6673_All, Unigene7135_All, Unigene7548_All, Unigene7663_All, Unigene8049_All, Unigene8218_All, Unigene8997_All, Unigene908_All, Unigene9227_All, Unigene923_All, Unigene9298_All, Unigene9950_All
219	<a href="#">B cell receptor signaling pathway</a>	CL1066.Contig1_All, CL1066.Contig2_All, CL1066.Contig3_All, CL1535.Contig3_All, CL1618.Contig2_All, CL1807.Contig1_All, CL1807.Contig2_All, CL1831.Contig1_All, CL1831.Contig2_All, CL1843.Contig3_All, CL188.Contig16_All, CL1954.Contig1_All, CL1954.Contig2_All, CL2182.Contig1_All, CL2182.Contig3_All, CL2182.Contig4_All, CL3311.Contig1_All, CL3311.Contig2_All, CL367.Contig1_All, CL367.Contig2_All, CL367.Contig3_All, CL39.Contig1_All, CL39.Contig2_All, CL39.Contig3_All, CL39.Contig4_All, CL4190.Contig1_All, CL4439.Contig2_All, CL4521.Contig1_All, CL4521.Contig2_All, CL4521.Contig3_All, CL4521.Contig5_All, CL4597.Contig2_All, CL4736.Contig1_All, CL4736.Contig2_All, CL4787.Contig1_All, CL5064.Contig2_All, CL5391.Contig1_All, CL5391.Contig2_All, CL695.Contig16_All, CL940.Contig3_All, CL940.Contig5_All, Unigene10174_All, Unigene11922_All, Unigene12671_All, Unigene13853_All, Unigene1479_All, Unigene15257_All, Unigene1757_All, Unigene18898_All, Unigene236_All, Unigene247_All, Unigene2749_All, Unigene7297_All, Unigene8046_All, Unigene8217_All, Unigene8784_All
220	<a href="#">Renal cell carcinoma</a>	CL1049.Contig4_All, CL1066.Contig1_All, CL1066.Contig2_All, CL1066.Contig3_All, CL1535.Contig3_All, CL1807.Contig1_All, CL1807.Contig2_All, CL2170.Contig2_All, CL2170.Contig5_All, CL2222.Contig9_All, CL2658.Contig1_All, CL2658.Contig2_All, CL271.Contig2_All, CL2722.Contig1_All, CL2793.Contig1_All, CL2793.Contig2_All, CL3162.Contig2_All, CL367.Contig1_All, CL367.Contig2_All, CL367.Contig3_All, CL4381.Contig1_All, CL4439.Contig2_All, CL4510.Contig1_All, CL4736.Contig1_All, CL4736.Contig2_All, CL4787.Contig1_All, CL493.Contig2_All, CL524.Contig10_All, CL524.Contig11_All, CL524.Contig12_All, CL524.Contig13_All, CL524.Contig14_All, CL524.Contig15_All, CL524.Contig16_All, CL524.Contig17_All, CL524.Contig18_All, CL524.Contig1_All, CL524.Contig3_All, CL524.Contig4_All, CL524.Contig5_All, CL524.Contig6_All, CL524.Contig9_All, CL5469.Contig2_All, CL614.Contig2_All, CL695.Contig16_All, CL903.Contig1_All, Unigene10174_All, Unigene10876_All, Unigene11020_All, Unigene12660_All, Unigene12671_All, Unigene13036_All, Unigene13505_All, Unigene13588_All, Unigene1479_All, Unigene1679_All, Unigene2749_All, Unigene54_All, Unigene5781_All, Unigene695_All, Unigene7777_All, Unigene8046_All, Unigene8277_All, Unigene8725_All, Unigene8747_All, Unigene9719_All
221	<a href="#">One carbon pool by folate</a>	CL1855.Contig1_All, CL3650.Contig2_All, Unigene10732_All, Unigene10880_All, Unigene10997_All, Unigene11730_All, Unigene13418_All, Unigene3792_All, Unigene3818_All



222	<a href="#">Purine metabolism</a>	CL1184.Contig1_All, CL1184.Contig2_All, CL1184.Contig3_All, CL1184.Contig4_All, CL1184.Contig5_All, CL1258.Contig1_All, CL1258.Contig2_All, CL126.Contig2_All, CL1305.Contig1_All, CL134.Contig1_All, CL1356.Contig1_All, CL1356.Contig2_All, CL1388.Contig1_All, CL1395.Contig2_All, CL1411.Contig1_All, CL1411.Contig8_All, CL1418.Contig6_All, CL1418.Contig8_All, CL1559.Contig1_All, CL1683.Contig2_All, CL1683.Contig7_All, CL1986.Contig1_All, CL2272.Contig1_All, CL2301.Contig2_All, CL2301.Contig4_All, CL2326.Contig1_All, CL2326.Contig2_All, CL2326.Contig3_All, CL2326.Contig4_All, CL258.Contig1_All, CL258.Contig2_All, CL260.Contig15_All, CL2604.Contig1_All, CL2702.Contig1_All, CL2702.Contig2_All, CL2770.Contig1_All, CL2770.Contig2_All, CL2805.Contig1_All, CL2949.Contig2_All, CL3028.Contig1_All, CL322.Contig4_All, CL322.Contig5_All, CL322.Contig6_All, CL3251.Contig1_All, CL3251.Contig2_All, CL3420.Contig1_All, CL3576.Contig1_All, CL3635.Contig3_All, CL3657.Contig3_All, CL3664.Contig1_All, CL3664.Contig2_All, CL372.Contig1_All, CL3792.Contig3_All, CL3836.Contig1_All, CL3836.Contig2_All, CL4005.Contig2_All, CL4005.Contig3_All, CL4180.Contig3_All, CL4262.Contig2_All, CL4278.Contig2_All, CL4346.Contig1_All, CL440.Contig3_All, CL440.Contig5_All, CL440.Contig6_All, CL4617.Contig2_All, CL4904.Contig1_All, CL4904.Contig2_All, CL5004.Contig1_All, CL52.Contig17_All, CL52.Contig28_All, CL52.Contig35_All, CL52.Contig3_All, CL52.Contig41_All, CL5203.Contig1_All, CL5203.Contig2_All, CL5461.Contig2_All, CL593.Contig1_All, CL598.Contig1_All, CL598.Contig2_All, CL63.Contig10_All, CL63.Contig9_All, CL648.Contig2_All, CL787.Contig5_All, CL893.Contig1_All, CL91.Contig1_All, CL911.Contig1_All, Unigene10230_All, Unigene10231_All, Unigene10436_All, Unigene10549_All, Unigene10735_All, Unigene10883_All, Unigene10884_All, Unigene1105_All, Unigene1105_All, Unigene11601_All, Unigene11623_All, Unigene11741_All, Unigene11812_All, Unigene11967_All, Unigene11970_All, Unigene12017_All, Unigene1205_All, Unigene12060_All, Unigene12080_All, Unigene12096_All, Unigene12117_All, Unigene12268_All, Unigene12311_All, Unigene12365_All, Unigene12388_All, Unigene12479_All, Unigene12488_All, Unigene1248_All, Unigene12530_All, Unigene12567_All, Unigene12580_All, Unigene12623_All, Unigene12645_All, Unigene12655_All, Unigene1278_All, Unigene12887_All, Unigene13002_All, Unigene13088_All, Unigene13119_All, Unigene13284_All, Unigene143_All, Unigene1464_All, Unigene1505_All, Unigene15176_All, Unigene1570_All, Unigene15790_All, Unigene15827_All, Unigene16033_All, Unigene16134_All, Unigene16238_All, Unigene16824_All, Unigene16860_All, Unigene17253_All, Unigene17282_All, Unigene17292_All, Unigene17301_All, Unigene17448_All, Unigene17890_All, Unigene17890_All, Unigene18003_All, Unigene18004_All, Unigene18006_All, Unigene18037_All, Unigene18038_All, Unigene18127_All, Unigene18200_All, Unigene18663_All, Unigene18801_All, Unigene19291_All, Unigene19657_All, Unigene20198_All, Unigene20279_All, Unigene20289_All, Unigene2029_All, Unigene2037_All, Unigene21204_All, Unigene2131_All, Unigene2156_All, Unigene2451_All, Unigene245_All, Unigene24_All, Unigene2513_All, Unigene2686_All, Unigene2754_All, Unigene3081_All, Unigene3288_All, Unigene3390_All, Unigene33_All, Unigene3419_All, Unigene3659_All, Unigene3792_All, Unigene3890_All, Unigene4102_All, Unigene4221_All, Unigene4251_All, Unigene5063_All, Unigene5745_All, Unigene6374_All, Unigene7183_All, Unigene7192_All, Unigene7296_All, Unigene7750_All, Unigene7822_All, Unigene7869_All, Unigene7993_All, Unigene8008_All, Unigene8160_All, Unigene8228_All, Unigene8236_All, Unigene8558_All, Unigene9094_All, Unigene9107_All, Unigene9222_All, Unigene9285_All, Unigene9287_All, Unigene93_All, Unigene9758_All
		CL1353.Contig1_All, CL1353.Contig3_All, CL1650.Contig1_All, CL1711.Contig1_All, CL1711.Contig2_All, CL1711.Contig3_All, CL1711.Contig4_All, CL1879.Contig2_All, CL1879.Contig3_All, CL1879.Contig4_All, CL2309.Contig2_All, CL2309.Contig3_All, CL2532.Contig1_All, CL2532.Contig2_All, CL2590.Contig1_All, CL2590.Contig2_All, CL2595.Contig1_All, CL2694.Contig1_All, CL2694.Contig3_All, CL2707.Contig1_All, CL2943.Contig1_All, CL2943.Contig2_All, CL3511.Contig1_All, CL3511.Contig2_All, CL3536.Contig1_All, CL3536.Contig2_All, CL3536.Contig5_All, CL364.Contig1_All, CL364.Contig4_All, CL364.Contig7_All, CL3963.Contig1_All, CL4144.Contig3_All, CL4144.Contig4_All, CL4451.Contig1_All, CL4451.Contig2_All, CL4646.Contig2_All, CL4753.Contig1_All, CL507.Contig7_All, CL866.Contig1_All, CL866.Contig2_All, Unigene10157_All, Unigene10158_All, Unigene10282_All, Unigene10299_All, Unigene10311_All, Unigene10475_All, Unigene10476_All, Unigene10526_All, Unigene10686_All, Unigene10908_All, Unigene11230_All, Unigene11231_All, Unigene11232_All, Unigene1134_All, Unigene11788_All, Unigene1197_All, Unigene12187_All, Unigene12211_All, Unigene12219_All, Unigene12252_All, Unigene12419_All, Unigene12422_All, Unigene12480_All, Unigene12509_All, Unigene12937_All, Unigene13152_All, Unigene13410_All, Unigene13673_All, Unigene13727_All, Unigene13773_All, Unigene15270_All, Unigene15429_All, Unigene16206_All, Unigene16322_All, Unigene17527_All, Unigene18101_All, Unigene18521_All, Unigene18597_All, Unigene186_All, Unigene19024_All, Unigene19038_All, Unigene19340_All, Unigene20494_All, Unigene2078_All, Unigene2215_All, Unigene2322_All, Unigene2724_All, Unigene27_All, Unigene2853_All, Unigene2928_All, Unigene3383_All, Unigene3450_All, Unigene4626_All, Unigene4853_All, Unigene4884_All, Unigene5053_All, Unigene5060_All, Unigene5180_All, Unigene5338_All, Unigene5600_All, Unigene5908_All, Unigene6360_All, Unigene693_All, Unigene7046_All, Unigene7135_All, Unigene7153_All, Unigene7239_All, Unigene761_All, Unigene7663_All, Unigene7834_All, Unigene8012_All, Unigene818_All, Unigene826_All, Unigene923_All
223	<a href="#">Fatty acid metabolism</a>	CL1176.Contig4_All, CL1604.Contig2_All, CL1684.Contig1_All, CL2145.Contig2_All, CL2308.Contig1_All, CL2309.Contig2_All, CL2309.Contig3_All, CL2370.Contig2_All, CL2370.Contig3_All, CL2370.Contig4_All, CL2471.Contig3_All, CL2557.Contig1_All, CL2846.Contig2_All, CL3654.Contig1_All, CL3654.Contig2_All, CL370.Contig1_All, CL4110.Contig1_All, CL4110.Contig2_All, CL443.Contig1_All, CL4451.Contig1_All, CL4451.Contig2_All, CL4753.Contig1_All, CL490.Contig1_All, CL490.Contig2_All, CL490.Contig3_All, CL720.Contig1_All, CL720.Contig4_All, CL744.Contig1_All, CL744.Contig2_All, Unigene10282_All, Unigene10686_All, Unigene10908_All, Unigene1120_All, Unigene1197_All, Unigene12144_All, Unigene12297_All, Unigene12955_All, Unigene13410_All, Unigene13557_All, Unigene13671_All, Unigene13773_All, Unigene147_All, Unigene15270_All, Unigene15946_All, Unigene15981_All, Unigene16206_All, Unigene17196_All, Unigene17527_All, Unigene17957_All, Unigene18028_All, Unigene18101_All, Unigene18489_All, Unigene19038_All, Unigene20226_All, Unigene20387_All, Unigene20815_All, Unigene2107_All, Unigene2312_All, Unigene2496_All, Unigene2660_All, Unigene3012_All, Unigene3125_All, Unigene3132_All, Unigene3450_All, Unigene3701_All, Unigene3771_All, Unigene4342_All, Unigene4564_All, Unigene4675_All, Unigene4991_All, Unigene5053_All, Unigene526_All, Unigene5429_All, Unigene5637_All, Unigene5751_All, Unigene6129_All, Unigene627_All, Unigene6360_All, Unigene6650_All, Unigene6673_All, Unigene6954_All, Unigene7271_All, Unigene8049_All, Unigene8218_All, Unigene8732_All, Unigene9227_All
224	<a href="#">Pentose and glucuronate interconversions</a>	

225	<a href="#">Cell adhesion molecules (CAMs)</a>	CL1192.Contig1_All, CL1192.Contig2_All, CL1192.Contig3_All, CL1367.Contig3_All, CL1367.Contig4_All, CL1531.Contig1_All, CL1531.Contig2_All, CL1531.Contig3_All, CL2328.Contig2_All, CL2331.Contig2_All, CL2331.Contig3_All, CL2478.Contig3_All, CL2533.Contig3_All, CL3236.Contig1_All, CL3810.Contig1_All, CL4009.Contig1_All, CL4009.Contig2_All, CL4030.Contig3_All, CL4030.Contig4_All, CL4535.Contig1_All, CL4597.Contig2_All, CL5125.Contig1_All, CL5400.Contig1_All, CL5400.Contig2_All, CL920.Contig13_All, CL920.Contig15_All, CL920.Contig1_All, Unigene11874_All, Unigene12314_All, Unigene12810_All, Unigene133_All, Unigene17327_All, Unigene1764_All, Unigene17842_All, Unigene18906_All, Unigene19424_All, Unigene2018_All, Unigene20260_All, Unigene20583_All, Unigene2980_All, Unigene3684_All, Unigene3945_All, Unigene4207_All, Unigene5076_All, Unigene6080_All, Unigene7011_All, Unigene7196_All, Unigene8217_All, Unigene8915_All, Unigene9200_All, Unigene9740_All
226	<a href="#">Proximal tubule bicarbonate reclamation</a>	CL190.Contig1_All, CL2137.Contig1_All, CL2137.Contig2_All, CL2430.Contig3_All, CL2474.Contig2_All, CL2854.Contig1_All, CL3118.Contig1_All, CL3118.Contig2_All, CL3160.Contig2_All, CL3776.Contig2_All, CL41.Contig3_All, CL41.Contig4_All, CL41.Contig8_All, CL5301.Contig1_All, CL5301.Contig2_All, CL5320.Contig2_All, CL5440.Contig1_All, CL567.Contig4_All, CL974.Contig2_All, Unigene10029_All, Unigene10594_All, Unigene10926_All, Unigene11480_All, Unigene11482_All, Unigene11483_All, Unigene11934_All, Unigene16508_All, Unigene2002_All, Unigene2003_All, Unigene3010_All, Unigene4211_All, Unigene4323_All, Unigene5724_All, Unigene6215_All, Unigene6639_All, Unigene7061_All, Unigene7206_All, Unigene9163_All, Unigene9215_All, Unigene9668_All, Unigene9711_All
227	<a href="#">Glycosaminoglycan biosynthesis - keratan sulfate</a>	CL2708.Contig2_All, Unigene16539_All, Unigene4758_All, Unigene5770_All, Unigene8059_All
228	<a href="#">Galactose metabolism</a>	CL2471.Contig3_All, CL2557.Contig1_All, CL5115.Contig3_All, CL5403.Contig2_All, Unigene12731_All, Unigene13557_All, Unigene13671_All, Unigene1538_All, Unigene15960_All, Unigene15981_All, Unigene16824_All, Unigene17282_All, Unigene17957_All, Unigene18003_All, Unigene18004_All, Unigene20387_All, Unigene20815_All, Unigene20899_All, Unigene2496_All, Unigene5047_All, Unigene627_All, Unigene6526_All, Unigene6954_All, Unigene7271_All, Unigene7735_All, Unigene8139_All, Unigene8732_All
229	<a href="#">SNARE interactions in vesicular transport</a>	CL2153.Contig3_All, CL3506.Contig1_All, CL3506.Contig2_All, CL3794.Contig1_All, CL42.Contig2_All, Unigene10078_All, Unigene11973_All, Unigene13396_All, Unigene14430_All, Unigene3968_All, Unigene6005_All, Unigene6662_All
230	<a href="#">Starch and sucrose metabolism</a>	CL1176.Contig4_All, CL1388.Contig1_All, CL2145.Contig2_All, CL2308.Contig1_All, CL2370.Contig2_All, CL2370.Contig3_All, CL2370.Contig4_All, CL2471.Contig3_All, CL3450.Contig1_All, CL3450.Contig2_All, CL3450.Contig3_All, CL3654.Contig1_All, CL3654.Contig2_All, CL4110.Contig1_All, CL4110.Contig2_All, CL4346.Contig1_All, CL490.Contig1_All, CL490.Contig2_All, CL490.Contig3_All, CL5115.Contig3_All, CL5322.Contig2_All, CL720.Contig1_All, CL720.Contig4_All, CL744.Contig1_All, CL744.Contig2_All, Unigene10167_All, Unigene10188_All, Unigene1120_All, Unigene1207_All, Unigene12223_All, Unigene12295_All, Unigene12297_All, Unigene12955_All, Unigene13375_All, Unigene13557_All, Unigene147_All, Unigene15946_All, Unigene15960_All, Unigene15981_All, Unigene16591_All, Unigene16824_All, Unigene17282_All, Unigene17535_All, Unigene17536_All, Unigene18003_All, Unigene18004_All, Unigene18028_All, Unigene18489_All, Unigene18652_All, Unigene20289_All, Unigene20387_All, Unigene20899_All, Unigene2107_All, Unigene21129_All, Unigene2312_All, Unigene2660_All, Unigene3012_All, Unigene3125_All, Unigene3132_All, Unigene3701_All, Unigene3771_All, Unigene4342_All, Unigene4564_All, Unigene4675_All, Unigene5047_All, Unigene526_All, Unigene5429_All, Unigene5637_All, Unigene5751_All, Unigene6129_All, Unigene6650_All, Unigene6673_All, Unigene6718_All, Unigene8049_All, Unigene8218_All, Unigene9227_All, Unigene9765_All, Unigene9987_All
231	<a href="#">Retinol metabolism</a>	CL1176.Contig4_All, CL1329.Contig1_All, CL1353.Contig2_All, CL1604.Contig2_All, CL1711.Contig1_All, CL1711.Contig2_All, CL1711.Contig3_All, CL1879.Contig2_All, CL1879.Contig3_All, CL1879.Contig4_All, CL1902.Contig2_All, CL1997.Contig2_All, CL2308.Contig1_All, CL2370.Contig2_All, CL2370.Contig3_All, CL2370.Contig4_All, CL2532.Contig1_All, CL2595.Contig1_All, CL2707.Contig1_All, CL2846.Contig2_All, CL3158.Contig2_All, CL3158.Contig3_All, CL3511.Contig2_All, CL356.Contig20_All, CL3581.Contig2_All, CL3654.Contig1_All, CL3654.Contig2_All, CL370.Contig1_All, CL3727.Contig1_All, CL4110.Contig1_All, CL4110.Contig2_All, CL4585.Contig1_All, CL4810.Contig2_All, CL490.Contig1_All, CL490.Contig2_All, CL490.Contig3_All, CL553.Contig2_All, CL720.Contig1_All, CL720.Contig4_All, CL731.Contig1_All, CL744.Contig1_All, CL744.Contig2_All, Unigene10147_All, Unigene10153_All, Unigene10482_All, Unigene1120_All, Unigene1134_All, Unigene11788_All, Unigene12114_All, Unigene12245_All, Unigene12297_All, Unigene12509_All, Unigene12597_All, Unigene12721_All, Unigene12899_All, Unigene13270_All, Unigene13537_All, Unigene13661_All, Unigene13727_All, Unigene147_All, Unigene15946_All, Unigene16322_All, Unigene18028_All, Unigene18489_All, Unigene18597_All, Unigene19024_All, Unigene19340_All, Unigene19987_All, Unigene2078_All, Unigene2107_All, Unigene2312_All, Unigene2322_All, Unigene2660_All, Unigene2675_All, Unigene27_All, Unigene2928_All, Unigene3012_All, Unigene3019_All, Unigene3125_All, Unigene3132_All, Unigene3701_All, Unigene3771_All, Unigene3888_All, Unigene4100_All, Unigene4169_All, Unigene432_All, Unigene4342_All, Unigene4564_All, Unigene4626_All, Unigene4675_All, Unigene5060_All, Unigene5180_All, Unigene526_All, Unigene5338_All, Unigene5600_All, Unigene5637_All, Unigene5751_All, Unigene5801_All, Unigene6129_All, Unigene6425_All, Unigene6650_All, Unigene6673_All, Unigene6821_All, Unigene6833_All, Unigene6843_All, Unigene7135_All, Unigene7273_All, Unigene7275_All, Unigene7663_All, Unigene8049_All, Unigene8218_All, Unigene9227_All, Unigene923_All, Unigene9825_All

232	<a href="#">Lysosome</a>	CL1004.Contig1_All, CL106.Contig35_All, CL1098.Contig1_All, CL1166.Contig1_All, CL1166.Contig2_All, CL1210.Contig2_All, CL1225.Contig6_All, CL1257.Contig10_All, CL1257.Contig11_All, CL1257.Contig12_All, CL1257.Contig1_All, CL1257.Contig2_All, CL1257.Contig3_All, CL1257.Contig4_All, CL1257.Contig6_All, CL1257.Contig8_All, CL1300.Contig1_All, CL1300.Contig2_All, CL1300.Contig5_All, CL1300.Contig7_All, CL1323.Contig3_All, CL1341.Contig2_All, CL1358.Contig1_All, CL1358.Contig2_All, CL1358.Contig3_All, CL1382.Contig6_All, CL151.Contig1_All, CL151.Contig2_All, CL151.Contig4_All, CL1537.Contig1_All, CL1537.Contig2_All, CL1557.Contig1_All, CL1557.Contig2_All, CL1565.Contig1_All, CL1580.Contig1_All, CL1591.Contig2_All, CL161.Contig4_All, CL1614.Contig6_All, CL1724.Contig1_All, CL1750.Contig1_All, CL2011.Contig1_All, CL2019.Contig1_All, CL2019.Contig2_All, CL2028.Contig1_All, CL2028.Contig2_All, CL2037.Contig5_All, CL2140.Contig1_All, CL2150.Contig3_All, CL2171.Contig2_All, CL2240.Contig1_All, CL2267.Contig1_All, CL2277.Contig2_All, CL2277.Contig3_All, CL228.Contig11_All, CL228.Contig1_All, CL228.Contig6_All, CL2328.Contig1_All, CL2351.Contig1_All, CL2351.Contig2_All, CL2362.Contig1_All, CL2362.Contig2_All, CL247.Contig1_All, CL247.Contig2_All, CL2547.Contig2_All, CL2634.Contig1_All, CL2634.Contig2_All, CL2704.Contig1_All, CL3049.Contig2_All, CL3049.Contig3_All, CL3091.Contig1_All, CL3091.Contig2_All, CL3091.Contig3_All, CL3091.Contig4_All, CL3119.Contig1_All, CL3119.Contig2_All, CL3293.Contig1_All, CL3302.Contig2_All, CL3351.Contig2_All, CL3706.Contig1_All, CL3865.Contig2_All, CL388.Contig1_All, CL3884.Contig2_All, CL3897.Contig1_All, CL3965.Contig1_All, CL3965.Contig2_All, CL3965.Contig4_All, CL4033.Contig1_All, CL4057.Contig1_All, CL4090.Contig2_All, CL4259.Contig1_All, CL4259.Contig2_All, CL4272.Contig2_All, CL4276.Contig2_All, CL4294.Contig1_All, CL4294.Contig2_All, CL432.Contig3_All, CL432.Contig4_All, CL432.Contig6_All, CL4337.Contig3_All, CL4337.Contig6_All, CL4393.Contig1_All, CL4393.Contig2_All, CL4413.Contig2_All, CL4459.Contig1_All, CL4485.Contig1_All, CL4485.Contig3_All, CL4562.Contig2_All, CL4576.Contig1_All, CL4602.Contig1_All, CL4605.Contig1_All, CL4605.Contig2_All, CL4617.Contig2_All, CL4673.Contig1_All, CL4673.Contig2_All, CL4673.Contig4_All, CL484.Contig1_All, CL497.Contig1_All, CL497.Contig2_All, CL497.Contig3_All, CL5019.Contig2_All, CL504.Contig1_All, CL504.Contig2_All, CL5135.Contig1_All, CL5135.Contig2_All, CL5353.Contig1_All, CL5353.Contig2_All, CL5395.Contig1_All, CL5395.Contig2_All, CL5403.Contig2_All, CL5407.Contig1_All, CL5407.Contig2_All, CL548.Contig1_All, CL785.Contig1_All, CL829.Contig1_All, CL829.Contig2_All, CL862.Contig1_All, Unigene10007_All, Unigene10026_All, Unigene10129_All, Unigene10162_All, Unigene10170_All, Unigene10296_All, Unigene10452_All, Unigene10483_All, Unigene10507_All, Unigene1051_All, Unigene10709_All, Unigene10977_All, Unigene10982_All, Unigene10994_All, Unigene11166_All, Unigene11282_All, Unigene11360_All, Unigene11361_All, Unigene11488_All, Unigene11513_All, Unigene11553_All, Unigene11554_All, Unigene11633_All, Unigene11660_All, Unigene11863_All, Unigene11865_All, Unigene11876_All, Unigene11879_All, Unigene11891_All, Unigene11925_All, Unigene11971_All, Unigene12028_All, Unigene12148_All, Unigene12170_All, Unigene12172_All, Unigene12209_All, Unigene12302_All, Unigene12447_All, Unigene12455_All, Unigene12508_All, Unigene12634_All, Unigene12736_All, Unigene12840_All, Unigene12922_All, Unigene12923_All, Unigene12973_All, Unigene13219_All, Unigene13225_All, Unigene13324_All, Unigene13624_All, Unigene13978_All, Unigene15238_All, Unigene15239_All, Unigene15243_All, Unigene15494_All, Unigene15726_All, Unigene16264_All, Unigene16438_All, Unigene164_All, Unigene16993_All, Unigene17327_All, Unigene17368_All, Unigene1741_All, Unigene17470_All, Unigene17889_All, Unigene17953_All, Unigene18095_All, Unigene18114_All, Unigene18189_All, Unigene18288_All, Unigene18675_All, Unigene18707_All, Unigene1895_All, Unigene1913_All, Unigene1922_All, Unigene19672_All, Unigene2074_All, Unigene2096_All, Unigene2160_All, Unigene2270_All, Unigene2281_All, Unigene244_All, Unigene2699_All, Unigene2905_All, Unigene2959_All, Unigene2961_All, Unigene2982_All, Unigene3043_All, Unigene313_All, Unigene3157_All, Unigene3159_All, Unigene3297_All, Unigene3483_All, Unigene3651_All, Unigene3730_All, Unigene391_All, Unigene3982_All, Unigene4060_All, Unigene4103_All, Unigene4148_All, Unigene4155_All, Unigene4326_All, Unigene44_All, Unigene462_All, Unigene4637_All, Unigene4846_All, Unigene4866_All, Unigene4873_All, Unigene4921_All, Unigene5110_All, Unigene5111_All, Unigene5187_All, Unigene5193_All, Unigene5266_All, Unigene5429_All, Unigene55_All, Unigene5639_All, Unigene5646_All, Unigene5713_All, Unigene5716_All, Unigene5774_All, Unigene5890_All, Unigene5923_All, Unigene5935_All, Unigene6034_All, Unigene6173_All, Unigene6207_All, Unigene624_All, Unigene646_All, Unigene6692_All, Unigene6707_All, Unigene6915_All, Unigene7078_All, Unigene712_All, Unigene7134_All, Unigene7642_All, Unigene7665_All, Unigene7734_All, Unigene7751_All, Unigene7757_All, Unigene7873_All, Unigene7979_All, Unigene8011_All, Unigene8065_All, Unigene8079_All, Unigene8139_All, Unigene813_All, Unigene8167_All, Unigene8504_All, Unigene850_All, Unigene8540_All, Unigene860_All, Unigene8739_All, Unigene8973_All, Unigene9034_All, Unigene9058_All, Unigene9141_All, Unigene9251_All, Unigene925_All, Unigene9260_All, Unigene9314_All, Unigene962_All, Unigene9636_All, Unigene9928_All, Unigene9946_All
		CL1666.Contig1_All, CL1666.Contig2_All, CL2557.Contig1_All, CL2562.Contig2_All, CL280.Contig1_All, CL3128.Contig2_All, CL40.Contig10_All, CL40.Contig1_All, CL40.Contig2_All, CL40.Contig6_All, CL4358.Contig1_All, CL959.Contig1_All, Unigene10315_All, Unigene10364_All, Unigene10383_All, Unigene11782_All, Unigene11826_All, Unigene11830_All, Unigene11894_All, Unigene12066_All, Unigene12236_All, Unigene12245_All, Unigene12554_All, Unigene13470_All, Unigene13671_All, Unigene1538_All, Unigene15674_All, Unigene17838_All, Unigene17873_All, Unigene17957_All, Unigene18248_All, Unigene19184_All, Unigene19580_All, Unigene20815_All, Unigene2257_All, Unigene2496_All, Unigene3105_All, Unigene3281_All, Unigene4011_All, Unigene4267_All, Unigene4967_All, Unigene6258_All, Unigene627_All, Unigene6526_All, Unigene6913_All, Unigene6954_All, Unigene7271_All, Unigene7656_All, Unigene7735_All, Unigene8732_All, Unigene8994_All, Unigene9090_All, Unigene9826_All
233	<a href="#">Fructose and mannose metabolism</a>	

234	<a href="#">Amino sugar and nucleotide sugar metabolism</a>	CL1371.Contig2_All, CL1666.Contig1_All, CL1666.Contig2_All, CL2145.Contig2_All, CL2232.Contig2_All, CL2417.Contig1_All, CL2471.Contig3_All, CL2543.Contig2_All, CL2808.Contig1_All, CL3053.Contig1_All, CL3128.Contig2_All, CL3965.Contig1_All, CL3965.Contig2_All, CL3965.Contig4_All, Unigene10131_All, Unigene10204_All, Unigene10205_All, Unigene10535_All, Unigene11617_All, Unigene11944_All, Unigene11954_All, Unigene12327_All, Unigene12402_All, Unigene12466_All, Unigene12731_All, Unigene12955_All, Unigene13174_All, Unigene13375_All, Unigene13557_All, Unigene15981_All, Unigene16591_All, Unigene16824_All, Unigene17282_All, Unigene17953_All, Unigene18003_All, Unigene18004_All, Unigene18239_All, Unigene20387_All, Unigene20586_All, Unigene2202_All, Unigene2291_All, Unigene2709_All, Unigene4136_All, Unigene5131_All, Unigene5646_All, Unigene7656_All, Unigene7658_All, Unigene8039_All, Unigene8121_All, Unigene9022_All, Unigene9260_All, Unigene9314_All
235	<a href="#">Mismatch repair</a>	CL120.Contig2_All, CL2986.Contig2_All, CL4989.Contig1_All, CL4989.Contig2_All, CL91.Contig1_All, Unigene10181_All, Unigene10182_All, Unigene10261_All, Unigene10838_All, Unigene12220_All, Unigene12361_All, Unigene18761_All, Unigene1947_All, Unigene2890_All, Unigene4102_All, Unigene7649_All, Unigene8228_All, Unigene8709_All
236	<a href="#">Sphingolipid metabolism</a>	CL1300.Contig1_All, CL1300.Contig2_All, CL1300.Contig5_All, CL1300.Contig7_All, CL148.Contig2_All, CL148.Contig3_All, CL1670.Contig1_All, CL1724.Contig1_All, CL2259.Contig1_All, CL2280.Contig1_All, CL2525.Contig4_All, CL3292.Contig1_All, CL3292.Contig2_All, CL344.Contig1_All, CL4337.Contig3_All, CL4337.Contig6_All, CL4845.Contig1_All, CL4889.Contig2_All, CL5403.Contig2_All, CL885.Contig2_All, CL920.Contig13_All, CL920.Contig15_All, CL920.Contig1_All, Unigene10129_All, Unigene4342_All, Unigene5773_All, Unigene6034_All, Unigene692_All, Unigene7936_All, Unigene8139_All, Unigene8167_All
237	<a href="#">Glycosphingolipid biosynthesis - lacto and neolacto series</a>	CL2562.Contig2_All, CL2708.Contig2_All, CL629.Contig1_All, CL629.Contig6_All, Unigene16539_All, Unigene2204_All, Unigene4758_All, Unigene5023_All, Unigene6258_All, Unigene6913_All, Unigene7057_All, Unigene8059_All, Unigene8994_All, Unigene9333_All, Unigene9826_All
238	<a href="#">Cysteine and methionine metabolism</a>	CL1486.Contig3_All, CL2429.Contig1_All, CL2671.Contig2_All, CL305.Contig2_All, CL3127.Contig1_All, CL33.Contig1_All, CL4152.Contig2_All, CL5338.Contig2_All, CL57.Contig2_All, CL970.Contig2_All, Unigene10190_All, Unigene10191_All, Unigene11180_All, Unigene11181_All, Unigene11182_All, Unigene11226_All, Unigene11336_All, Unigene12140_All, Unigene12308_All, Unigene12475_All, Unigene12541_All, Unigene12544_All, Unigene12560_All, Unigene12760_All, Unigene12843_All, Unigene13121_All, Unigene14063_All, Unigene15509_All, Unigene15510_All, Unigene17244_All, Unigene18999_All, Unigene20111_All, Unigene20765_All, Unigene2208_All, Unigene2512_All, Unigene3252_All, Unigene5758_All, Unigene6046_All, Unigene6358_All, Unigene6831_All, Unigene6894_All, Unigene7717_All, Unigene9262_All, Unigene9716_All
239	<a href="#">Linoleic acid metabolism</a>	CL1711.Contig3_All, CL199.Contig1_All, CL2432.Contig2_All, CL2590.Contig1_All, CL39.Contig1_All, CL39.Contig2_All, CL39.Contig3_All, CL39.Contig4_All, CL464.Contig8_All, CL5310.Contig2_All, CL731.Contig1_All, CL860.Contig10_All, CL860.Contig8_All, CL860.Contig9_All, Unigene10315_All, Unigene1134_All, Unigene12236_All, Unigene12245_All, Unigene12937_All, Unigene18521_All, Unigene19987_All, Unigene2078_All, Unigene2257_All, Unigene2675_All, Unigene2724_All, Unigene3029_All, Unigene3033_All, Unigene3034_All, Unigene3036_All, Unigene3037_All, Unigene3042_All, Unigene3281_All, Unigene4011_All, Unigene4884_All, Unigene4967_All, Unigene7135_All, Unigene7239_All, Unigene9090_All
240	<a href="#">Colorectal cancer</a>	CL1066.Contig1_All, CL1066.Contig2_All, CL1066.Contig3_All, CL120.Contig2_All, CL1439.Contig1_All, CL1439.Contig2_All, CL1535.Contig3_All, CL1843.Contig3_All, CL2573.Contig2_All, CL2573.Contig3_All, CL2788.Contig2_All, CL2882.Contig1_All, CL2882.Contig2_All, CL367.Contig1_All, CL367.Contig2_All, CL367.Contig3_All, CL4271.Contig1_All, CL4439.Contig2_All, CL4736.Contig1_All, CL4736.Contig2_All, CL4787.Contig1_All, CL5115.Contig1_All, CL695.Contig16_All, Unigene11307_All, Unigene11724_All, Unigene11922_All, Unigene12188_All, Unigene12671_All, Unigene13476_All, Unigene1479_All, Unigene150_All, Unigene17702_All, Unigene2050_All, Unigene220_All, Unigene236_All, Unigene247_All, Unigene2749_All, Unigene4581_All, Unigene4801_All, Unigene5727_All, Unigene5808_All, Unigene7297_All, Unigene777_All, Unigene783_All, Unigene824_All, Unigene8747_All, Unigene8784_All, Unigene8972_All, Unigene9050_All, Unigene9877_All
241	<a href="#">Primary immunodeficiency</a>	Unigene18195_All
242	<a href="#">Iak-STAT signaling pathway</a>	CL1066.Contig1_All, CL1066.Contig2_All, CL1066.Contig3_All, CL1225.Contig6_All, CL1807.Contig1_All, CL1807.Contig2_All, CL1953.Contig1_All, CL2038.Contig1_All, CL2038.Contig7_All, CL2170.Contig2_All, CL2170.Contig5_All, CL2222.Contig9_All, CL3460.Contig2_All, CL3460.Contig3_All, CL3632.Contig2_All, CL3632.Contig3_All, CL367.Contig1_All, CL367.Contig2_All, CL367.Contig3_All, CL695.Contig16_All, Unigene10174_All, Unigene1279_All, Unigene2749_All, Unigene3168_All, Unigene54_All, Unigene5781_All, Unigene6020_All, Unigene6916_All, Unigene8046_All, Unigene833_All, Unigene9738_All
243	<a href="#">Phenylalanine metabolism</a>	CL1707.Contig1_All, CL238.Contig3_All, CL3127.Contig1_All, CL3599.Contig2_All, CL3643.Contig2_All, CL3643.Contig6_All, CL4176.Contig2_All, CL4451.Contig1_All, CL4451.Contig2_All, CL4594.Contig1_All, CL5197.Contig2_All, CL5288.Contig2_All, Unigene10773_All, Unigene11217_All, Unigene11218_All, Unigene11226_All, Unigene11336_All, Unigene1197_All, Unigene12183_All, Unigene12292_All, Unigene12475_All, Unigene13121_All, Unigene13410_All, Unigene13773_All, Unigene15509_All, Unigene15510_All, Unigene1623_All, Unigene18265_All, Unigene3134_All, Unigene3417_All, Unigene4098_All, Unigene417_All, Unigene4197_All, Unigene5053_All, Unigene5433_All, Unigene5996_All, Unigene6134_All, Unigene6360_All, Unigene6387_All, Unigene6674_All, Unigene9060_All
244	<a href="#">Ether lipid metabolism</a>	CL1624.Contig1_All, CL199.Contig1_All, CL2432.Contig2_All, CL2716.Contig2_All, CL3190.Contig2_All, CL344.Contig1_All, CL39.Contig1_All, CL39.Contig2_All, CL39.Contig3_All, CL39.Contig4_All, CL464.Contig8_All, CL4691.Contig2_All, CL4845.Contig1_All, CL5310.Contig2_All, CL5310.Contig10_All, CL860.Contig10_All, CL860.Contig8_All, CL860.Contig9_All, Unigene12214_All, Unigene12946_All, Unigene20289_All, Unigene2755_All, Unigene3029_All, Unigene3033_All, Unigene3034_All, Unigene3036_All, Unigene3037_All, Unigene3042_All, Unigene7018_All, Unigene7936_All

245	<a href="#">Arachidonic acid metabolism</a>	CL143.Contig1_All, CL143.Contig2_All, CL1584.Contig2_All, CL1711.Contig3_All, CL199.Contig1_All, CL2411.Contig1_All, CL2432.Contig2_All, CL2456.Contig3_All, CL2590.Contig1_All, CL2814.Contig1_All, CL3074.Contig2_All, CL3078.Contig1_All, CL317.Contig2_All, CL3554.Contig1_All, CL3618.Contig1_All, CL364.Contig1_All, CL3788.Contig1_All, CL39.Contig1_All, CL39.Contig2_All, CL39.Contig3_All, CL39.Contig4_All, CL4453.Contig1_All, CL450.Contig10_All, CL464.Contig8_All, CL4969.Contig1_All, CL5310.Contig2_All, CL5352.Contig1_All, CL5352.Contig2_All, CL731.Contig1_All, CL860.Contig10_All, CL860.Contig8_All, CL860.Contig9_All, Unigene10157_All, Unigene10887_All, Unigene1134_All, Unigene12008_All, Unigene12937_All, Unigene1385_All, Unigene13883_All, Unigene15435_All, Unigene15451_All, Unigene17640_All, Unigene17929_All, Unigene18521_All, Unigene20494_All, Unigene2078_All, Unigene2724_All, Unigene27_All, Unigene2914_All, Unigene3029_All, Unigene3033_All, Unigene3034_All, Unigene3036_All, Unigene3037_All, Unigene3042_All, Unigene432_All, Unigene4884_All, Unigene5870_All, Unigene5908_All, Unigene6118_All, Unigene6858_All, Unigene7135_All, Unigene7239_All, Unigene7548_All, Unigene8997_All, Unigene908_All, Unigene9950_All
246	<a href="#">alpha-Linolenic acid metabolism</a>	CL1353.Contig1_All, CL1353.Contig3_All, CL1580.Contig1_All, CL1939.Contig1_All, CL199.Contig1_All, CL2432.Contig2_All, CL2433.Contig10_All, CL39.Contig1_All, CL39.Contig2_All, CL39.Contig3_All, CL39.Contig4_All, CL4602.Contig1_All, CL464.Contig8_All, CL4646.Contig2_All, CL5264.Contig2_All, CL5310.Contig2_All, CL860.Contig10_All, CL860.Contig8_All, CL860.Contig9_All, Unigene10157_All, Unigene10158_All, Unigene10311_All, Unigene11839_All, Unigene11862_All, Unigene11975_All, Unigene3029_All, Unigene3033_All, Unigene3034_All, Unigene3036_All, Unigene3037_All, Unigene3042_All, Unigene5713_All
247	<a href="#">Vitamin digestion and absorption</a>	CL3666.Contig1_All, CL3666.Contig2_All, CL3866.Contig2_All, CL464.Contig8_All, CL4692.Contig1_All, CL4692.Contig2_All, CL4720.Contig2_All, CL4980.Contig1_All, Unigene16595_All, Unigene17100_All, Unigene171_All, Unigene17447_All, Unigene184_All, Unigene2054_All, Unigene4219_All, Unigene442_All, Unigene6002_All, Unigene7779_All, Unigene8662_All, Unigene9229_All, Unigene9251_All
248	<a href="#">Other glycan degradation</a>	CL106.Contig35_All, CL1382.Contig6_All, CL3049.Contig2_All, CL3049.Contig3_All, CL3965.Contig1_All, CL3965.Contig2_All, CL3965.Contig4_All, CL4270.Contig1_All, CL4270.Contig2_All, CL5403.Contig2_All, Unigene17953_All, Unigene5646_All, Unigene8167_All, Unigene850_All, Unigene918_All, Unigene9260_All, Unigene9314_All
249	<a href="#">Glycerolipid metabolism</a>	CL1004.Contig1_All, CL127.Contig13_All, CL1580.Contig1_All, CL195.Contig2_All, CL2010.Contig1_All, CL2010.Contig2_All, CL2309.Contig2_All, CL2309.Contig3_All, CL2433.Contig10_All, CL2557.Contig1_All, CL2694.Contig1_All, CL2694.Contig3_All, CL344.Contig1_All, CL3463.Contig3_All, CL3578.Contig2_All, CL3578.Contig3_All, CL3578.Contig4_All, CL3897.Contig1_All, CL3897.Contig2_All, CL3966.Contig2_All, CL4144.Contig3_All, CL4144.Contig4_All, CL4451.Contig1_All, CL4451.Contig2_All, CL4485.Contig1_All, CL4485.Contig3_All, CL4602.Contig1_All, CL4753.Contig1_All, CL4845.Contig1_All, CL725.Contig1_All, CL88.Contig2_All, CL88.Contig3_All, Unigene10069_All, Unigene10282_All, Unigene10299_All, Unigene10526_All, Unigene10686_All, Unigene10908_All, Unigene1197_All, Unigene13410_All, Unigene13671_All, Unigene13773_All, Unigene15270_All, Unigene16206_All, Unigene16671_All, Unigene17527_All, Unigene17957_All, Unigene18101_All, Unigene18656_All, Unigene186_All, Unigene19038_All, Unigene20815_All, Unigene2496_All, Unigene3450_All, Unigene4873_All, Unigene5053_All, Unigene5266_All, Unigene5713_All, Unigene627_All, Unigene6360_All, Unigene6954_All, Unigene7271_All, Unigene7936_All, Unigene8065_All, Unigene8139_All, Unigene8719_All, Unigene8732_All, Unigene9188_All, Unigene9714_All
250	<a href="#">Bile secretion</a>	CL1049.Contig4_All, CL1176.Contig4_All, CL1364.Contig4_All, CL1452.Contig1_All, CL1746.Contig1_All, CL1746.Contig2_All, CL190.Contig1_All, CL197.Contig1_All, CL197.Contig2_All, CL197.Contig3_All, CL2137.Contig1_All, CL2137.Contig2_All, CL2308.Contig1_All, CL2370.Contig2_All, CL2370.Contig3_All, CL2370.Contig4_All, CL2474.Contig2_All, CL2854.Contig1_All, CL2894.Contig1_All, CL2894.Contig2_All, CL2894.Contig3_All, CL3030.Contig1_All, CL3030.Contig3_All, CL3160.Contig2_All, CL363.Contig2_All, CL3654.Contig1_All, CL3654.Contig2_All, CL3776.Contig2_All, CL4005.Contig2_All, CL4005.Contig3_All, CL41.Contig3_All, CL41.Contig4_All, CL41.Contig8_All, CL4110.Contig1_All, CL4110.Contig2_All, CL420.Contig1_All, CL420.Contig3_All, CL4262.Contig2_All, CL4334.Contig1_All, CL4334.Contig2_All, CL440.Contig3_All, CL440.Contig5_All, CL440.Contig6_All, CL4510.Contig1_All, CL4559.Contig2_All, CL4559.Contig3_All, CL4621.Contig2_All, CL4773.Contig1_All, CL4773.Contig2_All, CL490.Contig1_All, CL490.Contig2_All, CL490.Contig3_All, CL493.Contig2_All, CL5204.Contig1_All, CL5204.Contig2_All, CL5362.Contig2_All, CL5440.Contig1_All, CL720.Contig1_All, CL720.Contig4_All, CL744.Contig1_All, CL744.Contig2_All, CL798.Contig1_All, CL798.Contig2_All, CL798.Contig3_All, CL880.Contig3_All, CL940.Contig3_All, CL940.Contig5_All, CL974.Contig2_All, Unigene10058_All, Unigene10594_All, Unigene1120_All, Unigene11480_All, Unigene11482_All, Unigene11483_All, Unigene1170_All, Unigene11915_All, Unigene12297_All, Unigene12660_All, Unigene147_All, Unigene15946_All, Unigene17598_All, Unigene18028_All, Unigene18195_All, Unigene18366_All, Unigene18489_All, Unigene18766_All, Unigene19987_All, Unigene2002_All, Unigene2003_All, Unigene2029_All, Unigene2054_All, Unigene2107_All, Unigene2312_All, Unigene239_All, Unigene2660_All, Unigene2675_All, Unigene3010_All, Unigene3012_All, Unigene3125_All, Unigene3132_All, Unigene3701_All, Unigene3771_All, Unigene3779_All, Unigene3824_All, Unigene4112_All, Unigene4211_All, Unigene4323_All, Unigene4342_All, Unigene4532_All, Unigene4537_All, Unigene4564_All, Unigene4675_All, Unigene4700_All, Unigene4_All, Unigene526_All, Unigene5637_All, Unigene5724_All, Unigene5751_All, Unigene5768_All, Unigene5_All, Unigene6104_All, Unigene6129_All, Unigene6215_All, Unigene6639_All, Unigene6650_All, Unigene6673_All, Unigene690_All, Unigene6936_All, Unigene695_All, Unigene6_All, Unigene7006_All, Unigene7061_All, Unigene7206_All, Unigene784_All, Unigene7_All, Unigene8049_All, Unigene8218_All, Unigene8464_All, Unigene8910_All, Unigene9025_All, Unigene9078_All, Unigene9163_All, Unigene9227_All, Unigene9251_All, Unigene93_All, Unigene9523_All, Unigene9668_All, Unigene9733_All

251	<a href="#">Adipocytokine signaling pathway</a>	CL1009.Contig1_All, CL1049.Contig4_All, CL1091.Contig14_All, CL2222.Contig9_All, CL2430.Contig3_All, CL2843.Contig2_All, CL2943.Contig1_All, CL2943.Contig2_All, CL3047.Contig1_All, CL3047.Contig2_All, CL3112.Contig3_All, CL3536.Contig1_All, CL3536.Contig2_All, CL3536.Contig5_All, CL3796.Contig2_All, CL3796.Contig3_All, CL3832.Contig1_All, CL408.Contig1_All, CL408.Contig3_All, CL408.Contig4_All, CL4510.Contig1_All, CL4855.Contig1_All, CL4855.Contig2_All, CL493.Contig2_All, CL507.Contig7_All, CL5115.Contig1_All, CL5158.Contig1_All, CL5158.Contig2_All, CL5204.Contig1_All, CL5204.Contig2_All, CL866.Contig1_All, CL866.Contig2_All, CL880.Contig3_All, Unigene10029_All, Unigene12660_All, Unigene12680_All, Unigene14046_All, Unigene16942_All, Unigene1757_All, Unigene20691_All, Unigene220_All, Unigene2749_All, Unigene3282_All, Unigene3836_All, Unigene5722_All, Unigene693_All, Unigene695_All, Unigene7046_All, Unigene706_All, Unigene761_All, Unigene8056_All, Unigene818_All
252	<a href="#">Peroxisome</a>	CL1300.Contig4_All, CL1300.Contig6_All, CL1305.Contig1_All, CL1353.Contig1_All, CL1353.Contig3_All, CL1391.Contig2_All, CL1604.Contig2_All, CL1732.Contig1_All, CL1732.Contig2_All, CL1842.Contig1_All, CL1842.Contig3_All, CL2246.Contig3_All, CL2246.Contig6_All, CL2246.Contig8_All, CL257.Contig5_All, CL2846.Contig2_All, CL2943.Contig1_All, CL2943.Contig2_All, CL3114.Contig2_All, CL3158.Contig2_All, CL3158.Contig3_All, CL3212.Contig1_All, CL3315.Contig3_All, CL3315.Contig4_All, CL348.Contig1_All, CL348.Contig2_All, CL3536.Contig1_All, CL3536.Contig2_All, CL3536.Contig5_All, CL3581.Contig2_All, CL370.Contig1_All, CL3784.Contig1_All, CL3991.Contig1_All, CL4171.Contig1_All, CL4427.Contig2_All, CL4427.Contig3_All, CL4585.Contig1_All, CL46.Contig10_All, CL4646.Contig2_All, CL4686.Contig2_All, CL4700.Contig1_All, CL472.Contig5_All, CL507.Contig7_All, CL5341.Contig3_All, CL5411.Contig2_All, CL553.Contig2_All, CL580.Contig2_All, CL580.Contig3_All, CL584.Contig10_All, CL584.Contig15_All, CL584.Contig17_All, CL584.Contig1_All, CL584.Contig3_All, CL584.Contig4_All, CL584.Contig6_All, CL584.Contig7_All, CL818.Contig1_All, CL818.Contig2_All, CL866.Contig1_All, CL866.Contig2_All, Unigene10009_All, Unigene10157_All, Unigene10158_All, Unigene10311_All, Unigene10375_All, Unigene10418_All, Unigene10948_All, Unigene11412_All, Unigene11577_All, Unigene11816_All, Unigene11874_All, Unigene11969_All, Unigene12069_All, Unigene12175_All, Unigene12186_All, Unigene12214_All, Unigene12281_All, Unigene12359_All, Unigene12738_All, Unigene12763_All, Unigene12804_All, Unigene1280_All, Unigene12910_All, Unigene12946_All, Unigene13254_All, Unigene13270_All, Unigene13271_All, Unigene19880_All, Unigene20696_All, Unigene2945_All, Unigene3019_All, Unigene3305_All, Unigene3482_All, Unigene3689_All, Unigene3888_All, Unigene3936_All, Unigene4007_All, Unigene4100_All, Unigene5281_All, Unigene5834_All, Unigene6425_All, Unigene6518_All, Unigene6821_All, Unigene6833_All, Unigene6843_All, Unigene693_All, Unigene7046_All, Unigene7062_All, Unigene7273_All, Unigene7275_All, Unigene761_All, Unigene765_All, Unigene7989_All, Unigene818_All, Unigene826_All, Unigene8531_All, Unigene8704_All, Unigene8821_All, Unigene9724_All



CL1.Contig1\_All, CL1000.Contig2\_All, CL1004.Contig1\_All, CL1070.Contig6\_All, CL1070.Contig7\_All, CL1135.Contig2\_All, CL1146.Contig2\_All, CL1146.Contig3\_All, CL1156.Contig3\_All, CL1175.Contig1\_All, CL1175.Contig2\_All, CL1176.Contig4\_All, CL1214.Contig2\_All, CL1258.Contig1\_All, CL1258.Contig2\_All, CL1260.Contig1\_All, CL127.Contig13\_All, CL1300.Contig1\_All, CL1300.Contig2\_All, CL1300.Contig4\_All, CL1300.Contig5\_All, CL1300.Contig6\_All, CL1300.Contig7\_All, CL1305.Contig1\_All, CL1313.Contig4\_All, CL1333.Contig1\_All, CL1333.Contig2\_All, CL134.Contig1\_All, CL1353.Contig1\_All, CL1353.Contig3\_All, CL1356.Contig1\_All, CL1356.Contig2\_All, CL137.Contig1\_All, CL137.Contig2\_All, CL1371.Contig1\_All, CL1388.Contig1\_All, CL1395.Contig2\_All, CL1404.Contig2\_All, CL1411.Contig1\_All, CL1411.Contig8\_All, CL1418.Contig6\_All, CL1418.Contig8\_All, CL143.Contig1\_All, CL143.Contig2\_All, CL1447.Contig2\_All, CL1478.Contig1\_All, CL1478.Contig2\_All, CL148.Contig2\_All, CL148.Contig3\_All, CL1484.Contig6\_All, CL1484.Contig7\_All, CL1486.Contig3\_All, CL15.Contig1\_All, CL15.Contig2\_All, CL15.Contig3\_All, CL1508.Contig1\_All, CL1508.Contig2\_All, CL151.Contig1\_All, CL151.Contig2\_All, CL151.Contig4\_All, CL1513.Contig1\_All, CL1521.Contig1\_All, CL1521.Contig2\_All, CL1521.Contig3\_All, CL1521.Contig5\_All, CL1531.Contig1\_All, CL1531.Contig2\_All, CL1531.Contig3\_All, CL1580.Contig1\_All, CL1584.Contig2\_All, CL1594.Contig1\_All, CL1599.Contig1\_All, CL1599.Contig2\_All, CL1604.Contig2\_All, CL1624.Contig1\_All, CL1666.Contig1\_All, CL1666.Contig2\_All, CL1670.Contig1\_All, CL1683.Contig2\_All, CL1683.Contig7\_All, CL1685.Contig2\_All, CL1711.Contig1\_All, CL1711.Contig2\_All, CL1711.Contig3\_All, CL1724.Contig1\_All, CL1737.Contig1\_All, CL1737.Contig2\_All, CL1780.Contig1\_All, CL1780.Contig2\_All, CL1798.Contig1\_All, CL1798.Contig2\_All, CL1838.Contig1\_All, CL1842.Contig1\_All, CL1842.Contig3\_All, CL1855.Contig1\_All, CL1868.Contig1\_All, CL1868.Contig2\_All, CL1868.Contig4\_All, CL1876.Contig1\_All, CL1879.Contig2\_All, CL1879.Contig3\_All, CL1879.Contig4\_All, CL1892.Contig1\_All, CL1892.Contig2\_All, CL1892.Contig3\_All, CL1892.Contig5\_All, CL1902.Contig2\_All, CL195.Contig2\_All, CL1961.Contig2\_All, CL199.Contig1\_All, CL1990.Contig1\_All, CL1990.Contig2\_All, CL1995.Contig1\_All, CL1995.Contig2\_All, CL1995.Contig3\_All, CL1997.Contig2\_All, CL2010.Contig1\_All, CL2010.Contig2\_All, CL2017.Contig4\_All, CL2017.Contig5\_All, CL2035.Contig1\_All, CL2035.Contig4\_All, CL2053.Contig1\_All, CL2053.Contig2\_All, CL2128.Contig1\_All, CL2145.Contig2\_All, CL2150.Contig3\_All, CL2164.Contig1\_All, CL2164.Contig2\_All, CL2220.Contig1\_All, CL2220.Contig2\_All, CL2246.Contig3\_All, CL2246.Contig6\_All, CL2246.Contig8\_All, CL2259.Contig1\_All, CL2272.Contig1\_All, CL2280.Contig1\_All, CL2294.Contig4\_All, CL2305.Contig1\_All, CL2305.Contig3\_All, CL2305.Contig5\_All, CL2308.Contig1\_All, CL2309.Contig2\_All, CL2309.Contig3\_All, CL2326.Contig1\_All, CL2326.Contig2\_All, CL2326.Contig3\_All, CL2326.Contig4\_All, CL2370.Contig2\_All, CL2370.Contig3\_All, CL2370.Contig4\_All, CL238.Contig3\_All, CL2386.Contig4\_All, CL2401.Contig1\_All, CL2406.Contig3\_All, CL2411.Contig1\_All, CL2417.Contig1\_All, CL2430.Contig3\_All, CL2432.Contig2\_All, CL2433.Contig10\_All, CL2445.Contig1\_All, CL2456.Contig3\_All, CL2471.Contig3\_All, CL2512.Contig2\_All, CL252.Contig2\_All, CL252.Contig3\_All, CL2525.Contig4\_All, CL2532.Contig1\_All, CL2533.Contig3\_All, CL2551.Contig1\_All, CL2557.Contig1\_All, CL2562.Contig2\_All, CL257.Contig5\_All, CL258.Contig1\_All, CL258.Contig2\_All, CL2590.Contig1\_All, CL2595.Contig1\_All, CL2604.Contig1\_All, CL2607.Contig1\_All, CL2607.Contig2\_All, CL2624.Contig4\_All, CL2626.Contig1\_All, CL2634.Contig1\_All, CL2634.Contig2\_All, CL2648.Contig3\_All, CL2671.Contig2\_All, CL2678.Contig1\_All, CL2678.Contig2\_All, CL2694.Contig1\_All, CL2694.Contig3\_All, CL27.Contig5\_All, CL2702.Contig1\_All, CL2702.Contig2\_All, CL2707.Contig1\_All, CL2708.Contig2\_All, CL2716.Contig2\_All, CL280.Contig1\_All, CL2814.Contig1\_All, CL2835.Contig2\_All, CL2835.Contig3\_All, CL2835.Contig4\_All, CL2846.Contig2\_All, CL2898.Contig1\_All, CL2898.Contig2\_All, CL2898.Contig3\_All, CL2930.Contig5\_All, CL2941.Contig1\_All, CL2943.Contig1\_All, CL2943.Contig2\_All, CL2944.Contig1\_All, CL2944.Contig2\_All, CL2951.Contig1\_All, CL2951.Contig4\_All, CL2951.Contig7\_All, CL2983.Contig1\_All, CL300.Contig7\_All, CL3006.Contig2\_All, CL3019.Contig2\_All, CL3019.Contig3\_All, CL3019.Contig4\_All, CL3028.Contig1\_All, CL3040.Contig1\_All, CL3074.Contig2\_All, CL3078.Contig1\_All, CL309.Contig2\_All, CL309.Contig3\_All, CL309.Contig4\_All, CL3091.Contig1\_All, CL3091.Contig2\_All, CL3091.Contig3\_All, CL3091.Contig4\_All, CL3107.Contig1\_All, CL3118.Contig1\_All, CL3118.Contig2\_All, CL3127.Contig1\_All, CL3128.Contig2\_All, CL3129.Contig1\_All, CL3129.Contig2\_All, CL3129.Contig5\_All, CL313.Contig2\_All, CL3135.Contig1\_All, CL3135.Contig2\_All, CL3135.Contig3\_All, CL3142.Contig1\_All, CL3142.Contig2\_All, CL3156.Contig1\_All, CL3158.Contig2\_All, CL3158.Contig3\_All, CL3163.Contig2\_All, CL317.Contig2\_All, CL3212.Contig1\_All, CL3228.Contig1\_All, CL3235.Contig1\_All, CL3235.Contig2\_All, CL3251.Contig1\_All, CL3251.Contig2\_All, CL3283.Contig1\_All, CL3292.Contig1\_All, CL3292.Contig2\_All, CL33.Contig1\_All, CL3314.Contig2\_All, CL3314.Contig4\_All, CL3315.Contig3\_All, CL3315.Contig4\_All, CL3364.Contig2\_All, CL3410.Contig1\_All, CL3410.Contig2\_All, CL3420.Contig1\_All, CL344.Contig1\_All, CL3453.Contig4\_All, CL3463.Contig3\_All, CL348.Contig1\_All, CL348.Contig2\_All, CL3497.Contig1\_All, CL3505.Contig2\_All, CL3511.Contig2\_All, CL3536.Contig1\_All, CL3536.Contig2\_All, CL3536.Contig5\_All, CL3554.Contig1\_All, CL3576.Contig1\_All, CL3578.Contig2\_All, CL3578.Contig3\_All, CL3578.Contig4\_All, CL3581.Contig2\_All, CL3599.Contig2\_All, CL3614.Contig1\_All, CL3614.Contig2\_All, CL3618.Contig1\_All, CL364.Contig1\_All, CL3650.Contig2\_All, CL3654.Contig1\_All, CL3654.Contig2\_All, CL3657.Contig1\_All, CL3657.Contig3\_All, CL3664.Contig1\_All, CL3664.Contig2\_All, CL3687.Contig1\_All, CL3687.Contig2\_All, CL370.Contig1\_All, CL372.Contig1\_All, CL3727.Contig1\_All, CL3730.Contig1\_All, CL3756.Contig1\_All, CL3756.Contig2\_All, CL3788.Contig1\_All, CL3792.Contig3\_All, CL3808.Contig2\_All, CL3832.Contig1\_All, CL3878.Contig2\_All, CL3884.Contig2\_All, CL3897.Contig1\_All, CL3897.Contig2\_All, CL39.Contig1\_All, CL39.Contig2\_All, CL39.Contig3\_All, CL39.Contig4\_All, CL3945.Contig4\_All, CL3945.Contig6\_All, CL3945.Contig8\_All, CL396.Contig25\_All, CL396.Contig26\_All, CL396.Contig28\_All, CL396.Contig29\_All, CL396.Contig30\_All, CL396.Contig31\_All, CL396.Contig33\_All, CL396.Contig34\_All, CL396.Contig35\_All, CL3963.Contig1\_All, CL3965.Contig1\_All, CL3965.Contig2\_All, CL3965.Contig4\_All, CL3966.Contig2\_All, CL3979.Contig1\_All, CL3979.Contig2\_All, CL3991.Contig1\_All, CL3994.Contig1\_All, CL4030.Contig3\_All, CL4030.Contig4\_All, CL4090.Contig2\_All, CL4091.Contig1\_All, CL4091.Contig2\_All, CL4110.Contig1\_All, CL4110.Contig2\_All, CL4130.Contig1\_All, CL4130.Contig2\_All, CL4132.Contig2\_All, CL4144.Contig3\_All, CL4144.Contig4\_All, CL4152.Contig2\_All, CL4171.Contig1\_All, CL4176.Contig2\_All, CL4195.Contig2\_All, CL4221.Contig1\_All, CL424.Contig1\_All, CL424.Contig2\_All, CL4256.Contig1\_All, CL4278.Contig2\_All, CL4304.Contig1\_All, CL4304.Contig2\_All, CL4337.Contig3\_All, CL4337.Contig6\_All, CL4346.Contig1\_All, CL4355.Contig1\_All, CL4355.Contig2\_All, CL4358.Contig1\_All, CL4365.Contig1\_All, CL4427.Contig2\_All, CL4427.Contig3\_All, CL443.Contig1\_All, CL4446.Contig1\_All, CL4446.Contig2\_All, CL4451.Contig1\_All, CL4451.Contig2\_All, CL4453.Contig1\_All, CL4459.Contig1\_All, CL4460.Contig1\_All, CL4482.Contig2\_All, CL4485.Contig1\_All, CL4485.Contig3\_All, CL450.Contig10\_All, CL4527.Contig1\_All, CL4527.Contig2\_All, CL4534.Contig2\_All, CL4534.Contig3\_All, CL4570.Contig1\_All, CL4585.Contig1\_All, CL4594.Contig1\_All, CL4602.Contig1\_All, CL464.Contig8\_All, CL4646.Contig2\_All, CL4659.Contig1\_All, CL4663.Contig1\_All, CL4673.Contig1\_All, CL4673.Contig2\_All, CL4673.Contig4\_All, CL4686.Contig2\_All, CL4691.Contig2\_All, CL4700.Contig1\_All, CL4753.Contig1\_All, CL4773.Contig1\_All, CL4773.Contig2\_All, CL4790.Contig1\_All, CL4790.Contig2\_All, CL4845.Contig1\_All, CL485.Contig1\_All, CL485.Contig2\_All, CL4850.Contig1\_All, CL4850.Contig3\_All, CL4872.Contig1\_All, CL4872.Contig2\_All, CL4873.Contig2\_All, CL4881.Contig2\_All, CL4883.Contig1\_All, CL



---

254	<a href="#">Glycerophospholipid metabolism</a>	CL1260.Contig1_All, CL127.Contig13_All, CL1545.Contig1_All, CL1580.Contig1_All, CL195.Contig2_All, CL199.Contig1_All, CL2010.Contig1_All, CL2010.Contig2_All, CL2432.Contig2_All, CL2433.Contig10_All, CL2951.Contig1_All, CL2951.Contig4_All, CL2951.Contig7_All, CL3314.Contig2_All, CL3314.Contig4_All, CL344.Contig1_All, CL3463.Contig3_All, CL3578.Contig2_All, CL3578.Contig3_All, CL3578.Contig4_All, CL3818.Contig1_All, CL39.Contig1_All, CL39.Contig2_All, CL39.Contig3_All, CL39.Contig4_All, CL3966.Contig2_All, CL4197.Contig1_All, CL4197.Contig2_All, CL4489.Contig1_All, CL46.Contig10_All, CL4602.Contig1_All, CL464.Contig8_All, CL4691.Contig2_All, CL4845.Contig1_All, CL5122.Contig1_All, CL5122.Contig2_All, CL5125.Contig1_All, CL5291.Contig1_All, CL5310.Contig2_All, CL5315.Contig1_All, CL608.Contig2_All, CL608.Contig3_All, CL725.Contig1_All, CL860.Contig10_All, CL860.Contig8_All, CL860.Contig9_All, Unigene10633_All, Unigene11326_All, Unigene11327_All, Unigene11397_All, Unigene12266_All, Unigene12719_All, Unigene1290_All, Unigene12945_All, Unigene12985_All, Unigene13320_All, Unigene14369_All, Unigene18833_All, Unigene2072_All, Unigene2199_All, Unigene3029_All, Unigene3033_All, Unigene3034_All, Unigene3036_All, Unigene3037_All, Unigene3042_All, Unigene3362_All, Unigene4096_All, Unigene4741_All, Unigene5713_All, Unigene6060_All, Unigene7018_All, Unigene7023_All, Unigene7897_All, Unigene7936_All, Unigene8643_All, Unigene8727_All, Unigene9188_All, Unigene9644_All
-----	--	---

---

**Table S6.** KEGG pathway enrichment analysis of differentially expressed proteins in high virulence (Bm5) and low virulence (Bm7) *Bursaphelenchus mucronarius* isolates.

#	Pathway	Sample1 (1118)	Sample2 (3776)	p-Value	Pathway ID
1	Metabolic pathways	444	1119	$2.96 \times 10^{-18}$	ko01100
2	Valine, leucine and isoleucine degradation	61	111	$1.38 \times 10^{-8}$	ko00280
3	Glycolysis/Gluconeogenesis	67	134	$3.60 \times 10^{-7}$	ko00010
4	Fatty acid metabolism	67	136	$7.27 \times 10^{-7}$	ko00071
5	Pyruvate metabolism	51	98	$2.05 \times 10^{-6}$	ko00620
6	Citrate cycle (TCA cycle)	42	76	$2.17 \times 10^{-6}$	ko00020
7	beta-Alanine metabolism	38	70	$1.17 \times 10^{-6}$	ko00410
8	Aminoacyl-tRNA biosynthesis	26	42	$1.28 \times 10^{-5}$	ko00970
9	Oxidative phosphorylation	71	160	$3.71 \times 10^{-5}$	ko00190
10	Propanoate metabolism	42	84	$5.73 \times 10^{-5}$	ko00640
11	Parkinson's disease	63	150	$6.58 \times 10^{-4}$	ko05012
12	Peroxisome	71	174	$8.22 \times 10^{-4}$	ko04146
13	Alzheimer's disease	67	167	$1.93 \times 10^{-3}$	ko05010
14	Butanoate metabolism	28	58	$1.94 \times 10^{-3}$	ko00650
15	Retinol metabolism	48	113	$2.12 \times 10^{-3}$	ko00830
16	Tryptophan metabolism	41	94	$2.44 \times 10^{-3}$	ko00380
17	Galactose metabolism	21	41	$2.85 \times 10^{-3}$	ko00052
18	Huntington's disease	72	184	$2.89 \times 10^{-3}$	ko05016
19	Arginine and proline metabolism	40	92	$2.94 \times 10^{-3}$	ko00330
20	Glyoxylate and dicarboxylate metabolism	23	47	$3.88 \times 10^{-3}$	ko00630
21	PPAR signaling pathway	29	63	$3.98 \times 10^{-3}$	ko03320
22	Metabolism of xenobiotics by cytochrome P450	48	116	$4.01 \times 10^{-3}$	ko00980
23	Pentose phosphate pathway	23	48	$5.41 \times 10^{-3}$	ko00030
24	Drug metabolism—cytochrome P450	44	107	$6.58 \times 10^{-3}$	ko00982
25	Lysine degradation	27	60	$7.82 \times 10^{-3}$	ko00310
26	Biosynthesis of unsaturated fatty acids	17	34	$9.56 \times 10^{-3}$	ko01040
27	Glutathione metabolism	40	98	$1.07 \times 10^{-2}$	ko00480
28	Phenylalanine metabolism	26	59	$1.23 \times 10^{-2}$	ko00360
29	Glycerolipid metabolism	26	59	$1.23 \times 10^{-2}$	ko00561
30	Starch and sucrose metabolism	22	49	$1.60 \times 10^{-2}$	ko00500
31	Synthesis and degradation of ketone bodies	7	11	$1.99 \times 10^{-2}$	ko00072
32	Alanine, aspartate and glutamate metabolism	20	45	$2.39 \times 10^{-2}$	ko00250
33	Tyrosine metabolism	27	65	$2.58 \times 10^{-2}$	ko00350
34	Mismatch repair	4	5	$2.92 \times 10^{-2}$	ko03430
35	Pentose and glucuronate interconversions	33	83	$2.92 \times 10^{-2}$	ko00040
36	Arachidonic acid metabolism	30	75	$3.36 \times 10^{-2}$	ko00590
37	Lysosome	47	128	$4.70 \times 10^{-2}$	ko04142
38	alpha-Linolenic acid metabolism	11	23	$4.94 \times 10^{-2}$	ko00592
39	Fatty acid elongation	15	37	$1.01 \times 10^{-1}$	ko00062
40	Rheumatoid arthritis	15	37	$1.01 \times 10^{-1}$	ko05323
41	ECM-receptor interaction	17	43	$1.04 \times 10^{-1}$	ko04512
42	Porphyrin and chlorophyll metabolism	10	23	$1.11 \times 10^{-1}$	ko00860
43	DNA replication	4	7	$1.20 \times 10^{-1}$	ko03030
44	Fructose and mannose metabolism	24	65	$1.22 \times 10^{-1}$	ko00051
45	Glycine, serine and threonine metabolism	15	38	$1.24 \times 10^{-1}$	ko00260
46	Histidine metabolism	14	36	$1.48 \times 10^{-1}$	ko00340
47	Ascorbate and aldarate metabolism	16	42	$1.48 \times 10^{-1}$	ko00053
48	Terpenoid backbone biosynthesis	7	16	$1.65 \times 10^{-1}$	ko00900
49	Cyanoamino acid metabolism	8	19	$1.71 \times 10^{-1}$	ko00460
50	Antigen processing and presentation	16	43	$1.75 \times 10^{-1}$	ko04612
51	Cysteine and methionine metabolism	13	35	$2.10 \times 10^{-1}$	ko00270
52	Small cell lung cancer	13	35	$2.10 \times 10^{-1}$	ko05222
53	Fat digestion and absorption	8	20	$2.15 \times 10^{-1}$	ko04975
54	Tuberculosis	20	57	$2.19 \times 10^{-1}$	ko05152
55	Cardiac muscle contraction	36	108	$2.23 \times 10^{-1}$	ko04260
56	Riboflavin metabolism	3	6	$2.48 \times 10^{-1}$	ko00740
57	Homologous recombination	3	6	$2.48 \times 10^{-1}$	ko03440
58	Phenylalanine, tyrosine and tryptophan biosynthesis	3	6	$2.48 \times 10^{-1}$	ko00400
59	Polyketide sugar unit biosynthesis	1	1	$2.96 \times 10^{-1}$	ko00523

60	Collecting duct acid secretion	10	28	$3.00 \times 10^{-1}$	ko04966
61	Sphingolipid metabolism	8	22	$3.13 \times 10^{-1}$	ko00600
62	Renin-angiotensin system	13	38	$3.21 \times 10^{-1}$	ko04614
63	Steroid hormone biosynthesis	12	35	$3.28 \times 10^{-1}$	ko00140
64	Nicotinate and nicotinamide metabolism	5	13	$3.33 \times 10^{-1}$	ko00760
65	Neuroactive ligand-receptor interaction	2	4	$3.41 \times 10^{-1}$	ko04080
66	D-Arginine and D-ornithine metabolism	2	4	$3.41 \times 10^{-1}$	ko00472
67	Selenocompound metabolism	3	7	$3.43 \times 10^{-1}$	ko00450
68	Toxoplasmosis	18	55	$3.52 \times 10^{-1}$	ko05145
69	Synaptic vesicle cycle	17	52	$3.61 \times 10^{-1}$	ko04721
70	Drug metabolism—other enzymes	20	63	$4.00 \times 10^{-1}$	ko00983
71	Pyrimidine metabolism	13	40	$4.01 \times 10^{-1}$	ko00240
72	Fatty acid biosynthesis	4	11	$4.18 \times 10^{-1}$	ko00061
73	Valine, leucine and isoleucine biosynthesis	4	11	$4.18 \times 10^{-1}$	ko00290
74	Prostate cancer	18	57	$4.20 \times 10^{-1}$	ko05215
75	Phagosome	32	104	$4.33 \times 10^{-1}$	ko04145
76	Amino sugar and nucleotide sugar metabolism	13	41	$4.41 \times 10^{-1}$	ko00520
77	Linoleic acid metabolism	9	28	$4.54 \times 10^{-1}$	ko00591
78	Other glycan degradation	5	15	$4.71 \times 10^{-1}$	ko00511
79	One carbon pool by folate	5	15	$4.71 \times 10^{-1}$	ko00670
80	Protein digestion and absorption	15	49	$4.92 \times 10^{-1}$	ko04974
81	Dorso-ventral axis formation	4	12	$4.95 \times 10^{-1}$	ko04320
82	Lysine biosynthesis	1	2	$5.04 \times 10^{-1}$	ko00300
83	Staphylococcus aureus infection	1	2	$5.04 \times 10^{-1}$	ko05150
84	Epithelial cell signaling in Helicobacter pylori infection	11	36	$5.13 \times 10^{-1}$	ko05120
85	Amoebiasis	15	50	$5.29 \times 10^{-1}$	ko05146
86	Protein processing in endoplasmic reticulum	41	140	$5.66 \times 10^{-1}$	ko04141
87	N-Glycan biosynthesis	4	13	$5.67 \times 10^{-1}$	ko00510
88	Other types of O-glycan biosynthesis	4	13	$5.67 \times 10^{-1}$	ko00514
89	Taurine and hypotaurine metabolism	2	6	$5.71 \times 10^{-1}$	ko00430
90	Nucleotide excision repair	2	6	$5.71 \times 10^{-1}$	ko03420
91	Steroid biosynthesis	2	6	$5.71 \times 10^{-1}$	ko00100
92	Folate biosynthesis	2	6	$5.714 \times 10^{-1}$	ko00790
93	Adipocytokine signaling pathway	10	34	$5.74 \times 10^{-1}$	ko04920
94	Pathways in cancer	35	120	$5.77 \times 10^{-1}$	ko05200
95	Dilated cardiomyopathy	37	127	$5.81 \times 10^{-1}$	ko05414
96	Hypertrophic cardiomyopathy (HCM)	37	127	$5.81 \times 10^{-1}$	ko05410
97	Arrhythmogenic right ventricular cardiomyopathy (ARVC)	14	48	$5.81 \times 10^{-1}$	ko05412
98	Regulation of actin cytoskeleton	39	134	$5.84 \times 10^{-1}$	ko04810
99	Mineral absorption	7	24	$5.95 \times 10^{-1}$	ko04978
100	Hematopoietic cell lineage	9	31	$5.95 \times 10^{-1}$	ko04640
101	Proximal tubule bicarbonate reclamation	9	31	$5.95 \times 10^{-1}$	ko04964
102	Primary bile acid biosynthesis	8	28	$6.18 \times 10^{-1}$	ko00120
103	Glycosphingolipid biosynthesis - ganglio series	1	3	$6.51 \times 10^{-1}$	ko00604
104	Vitamin B6 metabolism	1	3	$6.51 \times 10^{-1}$	ko00750
105	Inositol phosphate metabolism	5	18	$6.54 \times 10^{-1}$	ko00562
106	Type I diabetes mellitus	2	7	$6.62 \times 10^{-1}$	ko04940
107	Cell adhesion molecules (CAMs)	6	22	$6.72 \times 10^{-1}$	ko04514
108	Viral myocarditis	22	79	$6.76 \times 10^{-1}$	ko05416
109	NOD-like receptor signaling pathway	3	11	$6.77 \times 10^{-1}$	ko04621
110	Systemic lupus erythematosus	4	15	$6.92 \times 10^{-1}$	ko05322
111	Retrograde endocannabinoid signaling	10	37	$6.94 \times 10^{-1}$	ko04723
112	Vibrio cholerae infection	16	59	$7.09 \times 10^{-1}$	ko05110
113	Sulfur metabolism	2	8	$7.37 \times 10^{-1}$	ko00920
114	Pantothenate and CoA biosynthesis	3	12	$7.38 \times 10^{-1}$	ko00770
115	Ether lipid metabolism	3	12	$7.38 \times 10^{-1}$	ko00565
116	Focal adhesion	33	121	$7.47 \times 10^{-1}$	ko04510
117	Purine metabolism	22	82	$7.48 \times 10^{-1}$	ko00230
118	Glycosaminoglycan degradation	1	4	$7.54 \times 10^{-1}$	ko00531
119	Autoimmune thyroid disease	1	4	$7.54 \times 10^{-1}$	ko05320
120	Caffeine metabolism	1	4	$7.54 \times 10^{-1}$	ko00232

121	Ubiquinone and other terpenoid-quinone biosynthesis	7	28	$7.67 \times 10^{-1}$	ko00130
122	Shigellosis	12	47	$7.78 \times 10^{-1}$	ko05131
123	RNA degradation	12	47	$7.78 \times 10^{-1}$	ko03018
124	Bile secretion	13	51	$7.86 \times 10^{-1}$	ko04976
125	Type II diabetes mellitus	3	13	$7.89 \times 10^{-1}$	ko04930
126	Ribosome	48	177	$7.95 \times 10^{-1}$	ko03010
127	Leishmaniasis	2	9	$7.97 \times 10^{-1}$	ko05140
128	p53 signaling pathway	2	9	$7.97 \times 10^{-1}$	ko04115
129	Endocytosis	23	89	$8.16 \times 10^{-1}$	ko04144
130	Pertussis	4	18	$8.27 \times 10^{-1}$	ko05133
131	Malaria	1	5	$8.27 \times 10^{-1}$	ko05144
132	D-Glutamine and D-glutamate metabolism	1	5	$8.27 \times 10^{-1}$	ko00471
133	Sulfur relay system	1	5	$8.27 \times 10^{-1}$	ko04122
134	Glycosphingolipid biosynthesis - globo series	1	5	$8.27 \times 10^{-1}$	ko00603
135	Prion diseases	6	26	$8.27 \times 10^{-1}$	ko05020
136	Bacterial invasion of epithelial cells	13	53	$8.33 \times 10^{-1}$	ko05100
137	Proteasome	13	54	$8.53 \times 10^{-1}$	ko03050
138	Carbohydrate digestion and absorption	5	23	$8.56 \times 10^{-1}$	ko04973
139	Base excision repair	1	6	$8.78 \times 10^{-1}$	ko03410
140	Mucin type O-Glycan biosynthesis	1	6	$8.78 \times 10^{-1}$	ko00512
141	Amyotrophic lateral sclerosis (ALS)	9	40	$8.79 \times 10^{-1}$	ko05014
142	Salmonella infection	25	101	$8.85 \times 10^{-1}$	ko05132
143	Insulin signaling pathway	15	65	$9.05 \times 10^{-1}$	ko04910
144	Aldosterone-regulated sodium reabsorption	4	21	$9.08 \times 10^{-1}$	ko04960
145	mRNA surveillance pathway	12	54	$9.14 \times 10^{-1}$	ko03015
146	Vitamin digestion and absorption	1	7	$9.14 \times 10^{-1}$	ko04977
147	Bladder cancer	1	7	$9.14 \times 10^{-1}$	ko05219
148	Protein export	5	26	$9.21 \times 10^{-1}$	ko03060
149	RNA transport	28	117	$9.31 \times 10^{-1}$	ko03013
150	Calcium signaling pathway	17	77	$9.47 \times 10^{-1}$	ko04020
151	Ribosome biogenesis in eukaryotes	9	45	$9.48 \times 10^{-1}$	ko03008
152	Transcriptional misregulation in cancer	3	19	$9.50 \times 10^{-1}$	ko05202
153	Apoptosis	3	19	$9.50 \times 10^{-1}$	ko04210
154	Legionellosis	7	37	$9.51 \times 10^{-1}$	ko05134
155	RIG-I-like receptor signaling pathway	1	9	$9.57 \times 10^{-1}$	ko04622
156	Taste transduction	1	9	$9.57 \times 10^{-1}$	ko04742
157	Glycerophospholipid metabolism	7	38	$9.60 \times 10^{-1}$	ko00564
158	Fc gamma R-mediated phagocytosis	9	47	$9.63 \times 10^{-1}$	ko04666
159	Herpes simplex infection	8	44	$9.71 \times 10^{-1}$	ko05168
160	mTOR signaling pathway	2	16	$9.72 \times 10^{-1}$	ko04150
161	Measles	5	31	$9.73 \times 10^{-1}$	ko05162
162	Vascular smooth muscle contraction	21	99	$9.78 \times 10^{-1}$	ko04270
163	Melanoma	1	11	$9.79 \times 10^{-1}$	ko05218
164	HTLV-I infection	13	67	$9.79 \times 10^{-1}$	ko05166
165	Endocrine and other factor-regulated calcium reabsorption	8	46	$9.81 \times 10^{-1}$	ko04961
166	Gastric acid secretion	11	59	$9.81 \times 10^{-1}$	ko04971
167	Vasopressin-regulated water reabsorption	3	23	$9.82 \times 10^{-1}$	ko04962
168	Leukocyte transendothelial migration	9	51	$9.83 \times 10^{-1}$	ko04670
169	Renal cell carcinoma	2	18	$9.84 \times 10^{-1}$	ko05211
170	Pancreatic cancer	2	18	$9.84 \times 10^{-1}$	ko05212
171	Thyroid cancer	1	12	$9.85 \times 10^{-1}$	ko05216
172	ABC transporters	3	24	$9.87 \times 10^{-1}$	ko02010
173	Serotonergic synapse	6	39	$9.87 \times 10^{-1}$	ko04726
174	Toll-like receptor signaling pathway	1	13	$9.89 \times 10^{-1}$	ko04620
175	GABAergic synapse	4	30	$9.89 \times 10^{-1}$	ko04727
176	Cell cycle	4	30	$9.89 \times 10^{-1}$	ko04110
177	NF-kappa B signaling pathway	1	14	$9.92 \times 10^{-1}$	ko04064
178	Jak-STAT signaling pathway	1	14	$9.92 \times 10^{-1}$	ko04630
179	VEGF signaling pathway	4	32	$9.93 \times 10^{-1}$	ko04370
180	Phototransduction - fly	4	32	$9.93 \times 10^{-1}$	ko04745
181	Influenza A	13	74	$9.94 \times 10^{-1}$	ko05164
182	Alcoholism	5	38	$9.95 \times 10^{-1}$	ko05034
183	Progesterone-mediated oocyte maturation	2	22	$9.95 \times 10^{-1}$	ko04914

184	Chronic myeloid leukemia	1	16	$9.96 \times 10^{-1}$	ko05220
185	Spliceosome	22	115	$9.96 \times 10^{-1}$	ko03040
186	Adherens junction	5	40	$9.97 \times 10^{-1}$	ko04520
187	Tight junction	24	125	$9.97 \times 10^{-1}$	ko04530
188	MAPK signaling pathway	12	74	$9.97 \times 10^{-1}$	ko04010
189	Endometrial cancer	1	18	$9.98 \times 10^{-1}$	ko05213
190	Colorectal cancer	1	18	$9.98 \times 10^{-1}$	ko05210
191	Pathogenic Escherichia coli infection	11	71	$9.98 \times 10^{-1}$	ko05130
192	Amphetamine addiction	2	26	$9.98 \times 10^{-1}$	ko05031
193	Oocyte meiosis	4	38	$9.98 \times 10^{-1}$	ko04114
194	Epstein-Barr virus infection	12	78	$9.98 \times 10^{-1}$	ko05169
195	Non-small cell lung cancer	1	20	$9.99 \times 10^{-1}$	ko05223
196	Pancreatic secretion	6	51	$9.99 \times 10^{-1}$	ko04972
197	Morphine addiction	1	21	$9.99 \times 10^{-1}$	ko05032
198	Glioma	1	21	$9.99 \times 10^{-1}$	ko05214
199	Axon guidance	3	35	$9.99 \times 10^{-1}$	ko04360
200	Fc epsilon RI signaling pathway	2	29	$9.99 \times 10^{-1}$	ko04664
201	Hepatitis C	1	22	$9.99 \times 10^{-1}$	ko05160
202	Salivary secretion	4	42	$9.99 \times 10^{-1}$	ko04970
203	Ubiquitin mediated proteolysis	6	53	$9.99 \times 10^{-1}$	ko04120
204	ErbB signaling pathway	2	30	$9.99 \times 10^{-1}$	ko04012
205	Long-term potentiation	2	30	$9.99 \times 10^{-1}$	ko04720
206	Chagas disease (American trypanosomiasis)	1	23	$9.99 \times 10^{-1}$	ko05142
207	Natural killer cell mediated cytotoxicity	1	24	$9.99 \times 10^{-1}$	ko04650
208	Phosphatidylinositol signaling system	1	24	$9.99 \times 10^{-1}$	ko04070
209	Wnt signaling pathway	3	39	$9.99 \times 10^{-1}$	ko04310
210	Neurotrophin signaling pathway	2	34	$9.99 \times 10^{-1}$	ko04722
211	T cell receptor signaling pathway	2	37	$9.99 \times 10^{-1}$	ko04660
212	GnRH signaling pathway	2	38	$9.99 \times 10^{-1}$	ko04912
213	Gap junction	3	46	$9.99 \times 10^{-1}$	ko04540
214	Chemokine signaling pathway	3	47	$9.99 \times 10^{-1}$	ko04062
215	Dopaminergic synapse	3	48	$9.99 \times 10^{-1}$	ko04728
216	Glutamatergic synapse	2	42	$9.99 \times 10^{-1}$	ko04724
217	Cholinergic synapse	1	35	$9.99 \times 10^{-1}$	ko04725
#	Pathway	Proteins			
1	Metabolic pathways (no map in kegg database)	CL3577.Contig2_All, CL2780.Contig3_All, CL9784.Contig1_All, CL1623.Contig1_All, Unigene1665_All, Unigene4206_All, CL1181.Contig3_All, CL5661.Contig1_All, CL7964.Contig2_All, CL9723.Contig2_All, CL5576.Contig2_All, CL3543.Contig2_All, Unigene8070_All, Unigene22279_All, CL6939.Contig2_All, CL4988.Contig1_All, CL2664.Contig1_All, CL9384.Contig2_All, CL3932.Contig2_All, CL2312.Contig1_All, CL7841.Contig1_All, CL7944.Contig3_All, CL7107.Contig2_All, CL5383.Contig2_All, CL9064.Contig1_All, CL1521.Contig2_All, CL7130.Contig1_All, CL2464.Contig3_All, CL3798.Contig1_All, CL573.Contig1_All, Unigene7838_All, Unigene2609_All, CL3108.Contig1_All, Unigene27409_All, CL1012.Contig10_All, CL2660.Contig1_All, Unigene28027_All, CL2717.Contig2_All, Unigene118_All, CL2330.Contig1_All, CL860.Contig3_All, CL3815.Contig1_All, CL6328.Contig3_All, CL8564.Contig2_All, Unigene26224_All, CL4004.Contig3_All, Unigene21846_All, CL8538.Contig1_All, Unigene24033_All, Unigene11200_All, CL3833.Contig2_All, CL9241.Contig2_All, CL9975.Contig1_All, CL4391.Contig2_All, CL731.Contig1_All, Unigene3299_All, Unigene28419_All, Unigene22338_All, CL573.Contig2_All, CL5977.Contig2_All, CL7504.Contig1_All, Unigene7583_All, CL9768.Contig1_All, CL3063.Contig1_All, CL7557.Contig4_All, CL7104.Contig1_All, CL6788.Contig1_All, CL9609.Contig1_All, Unigene22665_All, CL3037.Contig5_All, Unigene6389_All, Unigene104_All, Unigene3398_All, CL5374.Contig3_All, CL1868.Contig3_All, CL200.Contig3_All, Unigene6758_All, CL9025.Contig2_All, CL5398.Contig1_All, CL837.Contig2_All, CL6788.Contig2_All, Unigene1879_All, CL846.Contig2_All, CL5897.Contig1_All, CL7766.Contig1_All, CL9394.Contig2_All, CL4031.Contig2_All, CL554.Contig1_All, CL8398.Contig1_All, CL4516.Contig1_All,			

---

Unigene28933\_All, CL7504.Contig2\_All, CL9087.Contig1\_All, CL3305.Contig4\_All, CL3204.Contig1\_All, CL3677.Contig3\_All, CL7647.Contig1\_All, CL9117.Contig2\_All, CL7976.Contig1\_All, Unigene6334\_All, CL3136.Contig3\_All, Unigene7473\_All, CL1079.Contig1\_All, CL2270.Contig1\_All, CL3311.Contig1\_All, CL5005.Contig5\_All, CL6614.Contig2\_All, CL7505.Contig2\_All, Unigene1464\_All, CL3579.Contig2\_All, Unigene2532\_All, CL4435.Contig1\_All, CL6584.Contig1\_All, CL7213.Contig1\_All, CL9626.Contig1\_All, CL8398.Contig3\_All, CL9475.Contig2\_All, CL9241.Contig1\_All, Unigene144\_All, CL1341.Contig2\_All, CL9413.Contig1\_All, CL5462.Contig1\_All, Unigene21985\_All, Unigene3204\_All, CL9247.Contig2\_All, CL846.Contig4\_All, CL3677.Contig1\_All, CL6130.Contig1\_All, CL7291.Contig1\_All, CL9544.Contig2\_All, Unigene22956\_All, CL3687.Contig3\_All, CL6343.Contig2\_All, CL9412.Contig2\_All, Unigene708\_All, CL9955.Contig1\_All, Unigene2447\_All, CL3414.Contig2\_All, CL5525.Contig1\_All, CL8363.Contig1\_All, Unigene27153\_All, CL1452.Contig2\_All, Unigene28629\_All, Unigene5129\_All, CL9406.Contig1\_All, CL5782.Contig2\_All, Unigene6068\_All, CL9862.Contig1\_All, CL3469.Contig5\_All, CL8146.Contig4\_All, CL5436.Contig1\_All, CL9247.Contig1\_All, CL551.Contig34\_All, CL3185.Contig1\_All, CL3037.Contig1\_All, CL6249.Contig2\_All, CL3033.Contig1\_All, CL8538.Contig2\_All, Unigene29448\_All, Unigene7840\_All, CL1054.Contig1\_All, CL9379.Contig2\_All, CL6506.Contig1\_All, CL8471.Contig1\_All, Unigene29100\_All, CL6973.Contig1\_All, CL3888.Contig1\_All, CL3010.Contig1\_All, CL3108.Contig2\_All, CL2825.Contig2\_All, CL3414.Contig5\_All, CL5352.Contig2\_All, Unigene1640\_All, Unigene6769\_All, CL5436.Contig6\_All, CL6224.Contig2\_All, Unigene8619\_All, Unigene6644\_All, Unigene21637\_All, CL6328.Contig1\_All, Unigene26422\_All, Unigene1599\_All, Unigene29335\_All, CL1803.Contig1\_All, Unigene6820\_All, CL5782.Contig1\_All, CL5142.Contig1\_All, CL8564.Contig1\_All, CL1060.Contig3\_All, CL3893.Contig4\_All, CL4939.Contig1\_All, Unigene29299\_All, Unigene27273\_All, Unigene3119\_All, CL7557.Contig1\_All, Unigene3256\_All, CL7557.Contig2\_All, CL9739.Contig2\_All, CL986.Contig2\_All, CL4126.Contig1\_All, CL953.Contig1\_All, Unigene27764\_All, CL4013.Contig1\_All, CL152.Contig2\_All, Unigene26750\_All, CL2476.Contig2\_All, Unigene3371\_All, CL1530.Contig2\_All, CL3070.Contig4\_All, CL1452.Contig1\_All, Unigene6213\_All, Unigene1853\_All, CL2170.Contig4\_All, CL7008.Contig2\_All, Unigene27103\_All, CL2981.Contig1\_All, Unigene4883\_All, Unigene26386\_All, CL5369.Contig1\_All, CL837.Contig1\_All, CL2764.Contig2\_All, Unigene28320\_All, CL4316.Contig2\_All, Unigene8408\_All, CL1151.Contig3\_All, CL234.Contig2\_All, CL2200.Contig1\_All, CL4988.Contig3\_All, Unigene4625\_All, CL3242.Contig2\_All, Unigene11218\_All, CL3414.Contig4\_All, CL959.Contig2\_All, Unigene2480\_All, CL417.Contig5\_All, CL3034.Contig2\_All, Unigene7204\_All, CL8392.Contig1\_All, CL200.Contig1\_All, Unigene3383\_All, Unigene4114\_All, Unigene14682\_All, CL454.Contig2\_All, Unigene5020\_All, Unigene26641\_All, CL5095.Contig1\_All, CL3332.Contig1\_All, CL331.Contig1\_All, Unigene26244\_All, CL2490.Contig1\_All, Unigene10036\_All, Unigene4061\_All, CL445.Contig1\_All, CL7324.Contig1\_All, CL4316.Contig1\_All, CL674.Contig5\_All, CL9787.Contig2\_All, CL1959.Contig2\_All, CL7124.Contig2\_All, CL6219.Contig1\_All, CL3821.Contig1\_All, Unigene492\_All, CL6637.Contig1\_All, CL5525.Contig2\_All, Unigene26311\_All, Unigene794\_All, Unigene3179\_All, CL6129.Contig1\_All, CL6916.Contig1\_All, CL6295.Contig2\_All, CL9953.Contig1\_All, Unigene28268\_All, CL3833.Contig1\_All, CL6614.Contig1\_All, Unigene6197\_All, CL7452.Contig3\_All, Unigene27314\_All, CL7286.Contig1\_All, CL4841.Contig2\_All, CL5475.Contig3\_All, Unigene8351\_All, CL7503.Contig1\_All, CL4585.Contig1\_All, CL2170.Contig3\_All, CL9849.Contig2\_All,

---

Unigene25608\_All, CL3070.Contig5\_All, Unigene1544\_All, CL1803.Contig2\_All, CL5476.Contig2\_All, Unigene5482\_All, CL7664.Contig1\_All, CL6341.Contig2\_All, CL6339.Contig3\_All, Unigene4741\_All, CL3469.Contig1\_All, CL1735.Contig2\_All, CL2598.Contig1\_All, Unigene25786\_All, CL7841.Contig3\_All, Unigene29389\_All, Unigene27313\_All, CL1803.Contig3\_All, CL9281.Contig1\_All, CL9281.Contig2\_All, Unigene26882\_All, Unigene7581\_All, CL8987.Contig2\_All, CL8268.Contig2\_All, CL5345.Contig1\_All, Unigene8149\_All, CL3204.Contig3\_All, CL8622.Contig1\_All, CL3342.Contig3\_All, Unigene6696\_All, CL8268.Contig3\_All, CL5638.Contig2\_All, CL3809.Contig2\_All, Unigene3207\_All, CL443.Contig1\_All, CL1660.Contig4\_All, CL9379.Contig1\_All, CL2088.Contig1\_All, Unigene5872\_All, Unigene6249\_All, CL6712.Contig1\_All, CL8664.Contig3\_All, CL8508.Contig1\_All, CL1959.Contig1\_All, CL9394.Contig1\_All, Unigene5748\_All, CL8306.Contig1\_All, Unigene25872\_All, CL4442.Contig1\_All, CL6826.Contig1\_All, CL8984.Contig3\_All, CL2291.Contig2\_All, CL9064.Contig2\_All, CL5369.Contig3\_All, CL3342.Contig1\_All, Unigene2804\_All, CL4667.Contig1\_All, CL7282.Contig3\_All, CL2464.Contig2\_All, CL9078.Contig1\_All, CL7107.Contig1\_All, Unigene6212\_All, CL6224.Contig1\_All, Unigene3291\_All, Unigene749\_All, CL2540.Contig1\_All, CL9240.Contig1\_All, CL3289.Contig1\_All, Unigene26168\_All, CL7342.Contig1\_All, CL1157.Contig2\_All, CL3894.Contig2\_All, Unigene26585\_All, Unigene6153\_All, CL222.Contig1\_All, CL1028.Contig2\_All, CL5016.Contig2\_All, CL7831.Contig2\_All, Unigene4471\_All, CL1936.Contig1\_All, CL5445.Contig1\_All, CL3382.Contig2\_All, CL824.Contig2\_All, CL6382.Contig1\_All, CL4098.Contig2\_All, CL6826.Contig2\_All, CL8471.Contig2\_All, Unigene8059\_All, CL6712.Contig2\_All, CL2367.Contig1\_All, CL3543.Contig1\_All, CL8664.Contig1\_All, CL3034.Contig1\_All, CL6098.Contig1\_All, CL10058.Contig2\_All, CL9544.Contig1\_All, CL4904.Contig1\_All, CL7409.Contig1\_All, CL4606.Contig2\_All, CL8754.Contig2\_All, Unigene28039\_All, CL5550.Contig3\_All, CL5476.Contig1\_All, CL4016.Contig2\_All, Unigene27679\_All, CL9739.Contig1\_All, Unigene25939\_All, Unigene601\_All, Unigene3110\_All, CL8306.Contig2\_All, CL3579.Contig1\_All, CL3022.Contig1\_All, CL7002.Contig2\_All, CL9915.Contig2\_All, CL6584.Contig3\_All, CL443.Contig3\_All, CL5550.Contig1\_All, CL3136.Contig1\_All, CL923.Contig1\_All, CL554.Contig2\_All, CL5445.Contig3\_All, CL2088.Contig2\_All, CL7124.Contig1\_All, CL9081.Contig1\_All, Unigene5837\_All, CL4695.Contig3\_All, Unigene27524\_All, CL7831.Contig1\_All, CL2972.Contig2\_All, Unigene7481\_All, CL6786.Contig1\_All, CL4606.Contig1\_All, Unigene8364\_All, CL4474.Contig1\_All, CL5346.Contig1\_All, CL3932.Contig1\_All, Unigene4972\_All, Unigene4852\_All, Unigene27434\_All, CL4013.Contig2\_All, CL3641.Contig1\_All, CL5986.Contig2\_All, Unigene6172\_All, CL5445.Contig2\_All, CL5082.Contig2\_All, CL4169.Contig1\_All, CL4657.Contig1\_All, Unigene3171\_All, Unigene7850\_All, Unigene21428\_All, CL5044.Contig1\_All, CL8984.Contig2\_All, CL5986.Contig1\_All, Unigene7623\_All, Unigene2497\_All, CL9338.Contig1\_All, Unigene326\_All, Unigene27974\_All, CL9081.Contig2\_All, CL9784.Contig1\_All, Unigene1665\_All, Unigene8070\_All, CL2312.Contig1\_All, CL9241.Contig2\_All, Unigene28419\_All, CL7504.Contig1\_All, CL3037.Contig5\_All, Unigene6758\_All, CL9394.Contig2\_All, CL4031.Contig2\_All, CL8398.Contig1\_All, CL4516.Contig1\_All, CL7504.Contig2\_All, CL3677.Contig3\_All, CL1079.Contig1\_All, CL3311.Contig1\_All, CL6614.Contig2\_All, CL8398.Contig3\_All, CL9241.Contig1\_All, CL1341.Contig2\_All, CL3677.Contig1\_All, CL6343.Contig2\_All, CL9955.Contig1\_All, CL1452.Contig2\_All, CL3037.Contig1\_All, CL6249.Contig2\_All, Unigene1640\_All, CL6224.Contig2\_All, CL1803.Contig1\_All, CL244.Contig3\_All, CL1452.Contig1\_All, Unigene27103\_All, Unigene8408\_All, CL417.Contig5\_All, CL331.Contig1\_All,



3	Glycolysis / Gluconeogenesis	<p>CL2490.Contig1_All, Unigene794_All, CL6916.Contig1_All, CL6614.Contig1_All, CL7286.Contig1_All, CL1803.Contig2_All, Unigene4741_All, CL2598.Contig1_All, Unigene25786_All, CL1803.Contig3_All, CL6712.Contig1_All, CL9394.Contig1_All, Unigene25872_All, CL6224.Contig1_All, CL3894.Contig2_All, CL1028.Contig2_All, CL6712.Contig2_All, CL2367.Contig1_All, CL6098.Contig1_All, CL7409.Contig1_All, CL4606.Contig2_All, CL923.Contig1_All, CL4606.Contig1_All, CL5986.Contig2_All, CL5986.Contig1_All</p> <p>CL9784.Contig1_All, CL7964.Contig2_All, CL6939.Contig2_All, CL2464.Contig3_All, CL3815.Contig1_All, CL8538.Contig1_All, Unigene22338_All, CL200.Contig3_All, Unigene6758_All, CL837.Contig2_All, CL7766.Contig1_All, CL8398.Contig1_All, CL9087.Contig1_All, CL3204.Contig1_All, CL1079.Contig1_All, Unigene1464_All, CL8398.Contig3_All, CL9247.Contig2_All, CL9544.Contig2_All, Unigene22956_All, CL9955.Contig1_All, CL8363.Contig1_All, Unigene5129_All, Unigene6068_All, CL9862.Contig1_All, CL9247.Contig1_All, CL8538.Contig2_All, Unigene7840_All, Unigene8619_All, CL1060.Contig3_All, CL3070.Contig4_All, Unigene6213_All, CL837.Contig1_All, Unigene8408_All, CL200.Contig1_All, Unigene14682_All, Unigene26641_All, CL5095.Contig1_All, CL331.Contig1_All, CL7124.Contig2_All, Unigene492_All, Unigene6197_All, CL5475.Contig3_All, CL3070.Contig5_All, Unigene1544_All, CL6339.Contig3_All, CL2598.Contig1_All, CL3204.Contig3_All, CL3342.Contig3_All, CL3809.Contig2_All, CL3342.Contig1_All, CL2464.Contig2_All, CL7342.Contig1_All, CL1028.Contig2_All, CL6098.Contig1_All, CL9544.Contig1_All, CL7409.Contig1_All, CL7002.Contig2_All, CL923.Contig1_All, CL7124.Contig1_All, CL9081.Contig1_All, Unigene5837_All, CL6786.Contig1_All, CL4474.Contig1_All, Unigene7850_All, Unigene2497_All, CL9081.Contig2_All</p> <p>CL9784.Contig1_All, Unigene1665_All, CL5661.Contig1_All, Unigene8070_All, CL2312.Contig1_All, Unigene7838_All, Unigene27962_All, Unigene953_All, Unigene28419_All, CL7504.Contig1_All, Unigene6758_All, CL8398.Contig1_All, CL4516.Contig1_All, CL7504.Contig2_All, CL9087.Contig1_All, CL3204.Contig1_All, Unigene7473_All, CL1079.Contig1_All, CL8398.Contig3_All, CL1341.Contig2_All, CL6343.Contig2_All, CL9955.Contig1_All, CL8363.Contig1_All, CL5436.Contig1_All, CL6249.Contig2_All, Unigene29448_All, CL3010.Contig1_All, CL5436.Contig6_All, CL6224.Contig2_All, Unigene22136_All, CL1803.Contig1_All, CL7093.Contig1_All, Unigene6213_All, Unigene4883_All, Unigene8408_All, CL417.Contig5_All, CL3034.Contig2_All, CL331.Contig1_All, CL3821.Contig1_All, Unigene492_All, Unigene794_All, CL6916.Contig1_All, CL9849.Contig2_All, CL1803.Contig2_All, CL6339.Contig3_All, Unigene4741_All, CL2598.Contig1_All, CL1803.Contig3_All, CL3204.Contig3_All, Unigene6696_All, CL3953.Contig2_All, CL6712.Contig1_All, Unigene25872_All, CL3507.Contig1_All, CL4667.Contig1_All, CL6224.Contig1_All, CL1028.Contig2_All, CL6712.Contig2_All, CL2367.Contig1_All, CL3034.Contig1_All, CL6098.Contig1_All, CL7002.Contig2_All, CL923.Contig1_All, Unigene5837_All, CL5986.Contig2_All, CL4169.Contig1_All, CL5986.Contig1_All</p> <p>CL9784.Contig1_All, CL3543.Contig2_All, Unigene6758_All, CL837.Contig2_All, CL7766.Contig1_All, CL8398.Contig1_All, CL7647.Contig1_All, CL1079.Contig1_All, Unigene1464_All, CL8398.Contig3_All, Unigene21985_All, Unigene3204_All, CL9544.Contig2_All, CL9955.Contig1_All, CL6679.Contig1_All, CL9862.Contig1_All, CL551.Contig34_All, CL6249.Contig2_All, CL6224.Contig2_All, CL1060.Contig3_All, CL4939.Contig1_All, CL986.Contig2_All, CL3070.Contig4_All, CL837.Contig1_All, Unigene8408_All, Unigene26641_All, CL5095.Contig1_All, CL331.Contig1_All, CL7124.Contig2_All, Unigene6197_All,</p>
4	Fatty acid metabolism	<p>CL9784.Contig1_All, CL3543.Contig2_All, Unigene6758_All, CL837.Contig2_All, CL7766.Contig1_All, CL8398.Contig1_All, CL7647.Contig1_All, CL1079.Contig1_All, Unigene1464_All, CL8398.Contig3_All, Unigene21985_All, Unigene3204_All, CL9544.Contig2_All, CL9955.Contig1_All, CL6679.Contig1_All, CL9862.Contig1_All, CL551.Contig34_All, CL6249.Contig2_All, CL6224.Contig2_All, CL1060.Contig3_All, CL4939.Contig1_All, CL986.Contig2_All, CL3070.Contig4_All, CL837.Contig1_All, Unigene8408_All, Unigene26641_All, CL5095.Contig1_All, CL331.Contig1_All, CL7124.Contig2_All, Unigene6197_All,</p>
5	Pyruvate metabolism	<p>CL9784.Contig1_All, CL3543.Contig2_All, Unigene6758_All, CL837.Contig2_All, CL7766.Contig1_All, CL8398.Contig1_All, CL7647.Contig1_All, CL1079.Contig1_All, Unigene1464_All, CL8398.Contig3_All, Unigene21985_All, Unigene3204_All, CL9544.Contig2_All, CL9955.Contig1_All, CL6679.Contig1_All, CL9862.Contig1_All, CL551.Contig34_All, CL6249.Contig2_All, CL6224.Contig2_All, CL1060.Contig3_All, CL4939.Contig1_All, CL986.Contig2_All, CL3070.Contig4_All, CL837.Contig1_All, Unigene8408_All, Unigene26641_All, CL5095.Contig1_All, CL331.Contig1_All, CL7124.Contig2_All, Unigene6197_All,</p>

		Unigene27314_All, CL5475.Contig3_All, CL3075.Contig5_All, CL2598.Contig1_All, Unigene27313_All, Unigene7581_All, CL8268.Contig2_All, CL8268.Contig3_All, CL6224.Contig1_All, CL7342.Contig1_All, CL1028.Contig2_All, CL3543.Contig1_All, CL6098.Contig1_All, CL9544.Contig1_All, CL7409.Contig1_All, Unigene25939_All, Unigene3110_All, CL923.Contig1_All, CL7124.Contig1_All, CL4474.Contig1_All, Unigene2497_All, CL3543.Contig2_All, CL5383.Contig2_All, CL7130.Contig1_All, CL1012.Contig10_All, CL731.Contig1_All, Unigene3299_All, CL5374.Contig3_All, Unigene1464_All, Unigene21985_All, Unigene3204_All, CL9544.Contig2_All, CL9862.Contig1_All, CL551.Contig34_All, CL5142.Contig1_All, CL1060.Contig3_All, Unigene3119_All, CL4013.Contig1_All, CL1530.Contig2_All, Unigene10036_All, CL9787.Contig2_All, Unigene27314_All, CL5475.Contig3_All, CL5476.Contig2_All, Unigene27313_All, Unigene7581_All, CL8268.Contig2_All, CL8268.Contig3_All, CL9078.Contig1_All, CL3289.Contig1_All, CL7342.Contig1_All, CL7831.Contig2_All, CL3543.Contig1_All, CL9544.Contig1_All, CL7409.Contig1_All, CL5476.Contig1_All, Unigene25939_All, Unigene3110_All, Unigene27524_All, CL7831.Contig1_All, CL4474.Contig1_All, Unigene4972_All, CL4013.Contig2_All, CL9784.Contig1_All, Unigene8070_All, CL2312.Contig1_All, Unigene28419_All, CL3037.Contig5_All, Unigene6758_All, CL8398.Contig1_All, CL4516.Contig1_All, CL1079.Contig1_All, CL6614.Contig2_All, CL8398.Contig3_All, CL1341.Contig2_All, CL9413.Contig1_All, CL6343.Contig2_All, CL9955.Contig1_All, CL3037.Contig1_All, Unigene1640_All, CL1803.Contig1_All, Unigene27103_All, Unigene8408_All, CL417.Contig5_All, CL331.Contig1_All, CL6916.Contig1_All, CL6614.Contig1_All, CL1803.Contig2_All, Unigene4741_All, CL2598.Contig1_All, CL1803.Contig3_All, Unigene3207_All, CL6712.Contig1_All, CL8306.Contig1_All, CL1028.Contig2_All, CL6712.Contig2_All, CL2367.Contig1_All, CL6098.Contig1_All, CL4016.Contig2_All, CL8306.Contig2_All, CL923.Contig1_All, CL2771.Contig1_All, CL2004.Contig1_All, CL1096.Contig6_All, CL4404.Contig2_All, CL2265.Contig1_All, Unigene24027_All, CL2265.Contig3_All, CL8383.Contig3_All, CL7340.Contig1_All, CL5782.Contig2_All, CL6376.Contig2_All, Unigene4153_All, CL2004.Contig2_All, CL5782.Contig1_All, CL1096.Contig2_All, CL1473.Contig1_All, CL9434.Contig1_All, CL6690.Contig1_All, Unigene28268_All, CL8383.Contig1_All, CL770.Contig1_All, CL6416.Contig1_All, Unigene5774_All, CL2771.Contig3_All, CL6376.Contig1_All, CL7639.Contig3_All, CL1623.Contig1_All, CL9723.Contig2_All, Unigene22279_All, CL1521.Contig2_All, CL1012.Contig10_All, Unigene28027_All, CL2717.Contig2_All, Unigene11200_All, Unigene3299_All, CL5977.Contig2_All, CL3063.Contig1_All, CL6788.Contig1_All, CL3504.Contig8_All, CL6788.Contig2_All, CL846.Contig2_All, CL554.Contig1_All, CL3305.Contig4_All, Unigene6334_All, Unigene2532_All, CL9475.Contig2_All, CL846.Contig4_All, Unigene2447_All, CL3414.Contig2_All, CL5525.Contig1_All, CL9379.Contig2_All, CL2825.Contig2_All, CL3414.Contig5_All, Unigene6769_All, Unigene10607_All, Unigene1599_All, Unigene29335_All, CL5142.Contig1_All, Unigene29299_All, CL4013.Contig1_All, CL2170.Contig4_All, Unigene28320_All, CL1151.Contig3_All, Unigene4625_All, Unigene11218_All, CL3414.Contig4_All, Unigene2480_All, Unigene7204_All, Unigene26244_All, CL1959.Contig2_All, CL5525.Contig2_All, Unigene26311_All, CL4841.Contig2_All, CL2170.Contig3_All, Unigene25608_All, CL9281.Contig1_All, CL9281.Contig2_All, CL9379.Contig1_All, CL2088.Contig1_All, CL1959.Contig1_All, CL6826.Contig1_All, Unigene6212_All, Unigene749_All, Unigene26585_All, CL3382.Contig2_All, CL4098.Contig2_All, CL6826.Contig2_All, Unigene8059_All, Unigene27679_All, CL3022.Contig1_All, CL9915.Contig2_All, CL554.Contig2_All,
6	Citrate cycle (TCA cycle)	
7	beta-Alanine metabolism	
8	Aminoacyl-tRNA biosynthesis	
9	Oxidative phosphorylation	

10	Propanoate metabolism	<p>CL2088.Contig2_All, Unigene27524_All, Unigene7481_All,  CL4013.Contig2_All, Unigene7623_All  CL9784.Contig1_All, Unigene8070_All, CL2312.Contig1_All,  CL7130.Contig1_All, Unigene28419_All, CL3037.Contig5_All,  Unigene6758_All, CL7766.Contig1_All, CL8398.Contig1_All,  CL4516.Contig1_All, CL1079.Contig1_All, CL6614.Contig2_All,  CL8398.Contig3_All, CL1341.Contig2_All, CL6343.Contig2_All,  CL9955.Contig1_All, CL3037.Contig1_All, CL6249.Contig2_All,  Unigene1640_All, CL6224.Contig2_All, CL1803.Contig1_All,  CL986.Contig2_All, Unigene27103_All, Unigene8408_All,  CL417.Contig5_All, CL331.Contig1_All, CL2490.Contig1_All,  CL6916.Contig1_All, CL6614.Contig1_All, CL7286.Contig1_All,  CL1803.Contig2_All, Unigene4741_All, CL2598.Contig1_All,  CL1803.Contig3_All, CL6712.Contig1_All, CL9078.Contig1_All,  CL6224.Contig1_All, CL1028.Contig2_All, CL6712.Contig2_All,  CL2367.Contig1_All, CL6098.Contig1_All, CL923.Contig1_All  Unigene835_All, CL1623.Contig1_All, Unigene22279_All,  Unigene5913_All, CL1521.Contig2_All, CL1012.Contig10_All,  Unigene28027_All, Unigene11200_All, Unigene3299_All,  CL5977.Contig2_All, CL3063.Contig1_All, CL6788.Contig1_All,  CL6788.Contig2_All, CL3305.Contig4_All, Unigene6334_All,  Unigene2532_All, CL9475.Contig2_All, CL9189.Contig2_All,  Unigene2447_All, CL3414.Contig2_All, CL5525.Contig1_All,  Unigene686_All, CL2825.Contig2_All, CL3414.Contig5_All,  Unigene6769_All, Unigene1599_All, Unigene29335_All,  CL5142.Contig1_All, Unigene29299_All, CL4013.Contig1_All,  Unigene28320_All, CL1151.Contig3_All, Unigene4625_All,  Unigene11218_All, CL3414.Contig4_All, Unigene2480_All,  CL9189.Contig1_All, Unigene7204_All, Unigene26244_All,  CL1959.Contig2_All, CL5525.Contig2_All, Unigene26311_All,  CL4841.Contig2_All, Unigene25608_All, CL9281.Contig1_All,  CL9281.Contig2_All, CL4242.Contig1_All, CL2088.Contig1_All,  CL4242.Contig2_All, CL1959.Contig1_All, Unigene749_All,  Unigene26585_All, CL4098.Contig2_All, Unigene8059_All,  Unigene22661_All, Unigene27679_All, CL3022.Contig1_All,  CL9915.Contig2_All, CL2088.Contig2_All, Unigene27524_All,  Unigene7481_All, CL4013.Contig2_All, Unigene7623_All  Unigene22560_All, CL3932.Contig2_All, CL2312.Contig1_All,  Unigene2609_All, Unigene27962_All, Unigene953_All,  CL860.Contig3_All, Unigene21846_All, CL9975.Contig1_All,  CL4391.Contig2_All, Unigene28419_All, CL7557.Contig4_All,  CL9609.Contig1_All, Unigene3398_All, CL9104.Contig2_All,  Unigene2112_All, CL7213.Contig1_All, CL1341.Contig2_All,  CL9412.Contig2_All, Unigene708_All, CL3469.Contig5_All,  CL5436.Contig1_All, CL3010.Contig1_All, CL5436.Contig6_All,  Unigene22136_All, CL1803.Contig1_All, CL7093.Contig1_All,  Unigene9167_All, Unigene27273_All, CL7557.Contig1_All,  Unigene3256_All, CL529.Contig3_All, CL7557.Contig2_All,  Unigene27764_All, CL3291.Contig1_All, CL4247.Contig1_All,  CL417.Contig5_All, CL3034.Contig2_All, Unigene3383_All,  CL454.Contig2_All, Unigene5020_All, CL7258.Contig2_All,  CL7324.Contig1_All, CL7165.Contig1_All, CL1803.Contig2_All,  CL49.Contig1_All, Unigene4741_All, CL3469.Contig1_All,  CL1803.Contig3_All, CL8987.Contig2_All, CL5225.Contig1_All,  Unigene5872_All, CL6712.Contig1_All, Unigene5748_All,  CL4667.Contig1_All, CL7020.Contig2_All, CL5488.Contig1_All,  Unigene3291_All, CL1157.Contig2_All, CL7831.Contig2_All,  CL5445.Contig1_All, CL824.Contig2_All, CL6712.Contig2_All,  CL3034.Contig1_All, CL5445.Contig3_All, CL7831.Contig1_All,  CL3932.Contig1_All, Unigene6172_All, CL5445.Contig2_All,  Unigene326_All, Unigene27974_All  CL1623.Contig1_All, Unigene22279_All, CL3787.Contig1_All,  Unigene5913_All, CL1521.Contig2_All, CL1012.Contig10_All,  Unigene28027_All, Unigene11200_All, Unigene3299_All,  CL5977.Contig2_All, CL3063.Contig1_All, CL6788.Contig1_All,</p>
11	Parkinson's disease	
12	Peroxisome	
13	Alzheimer's disease	

		CL9692.Contig2_All, CL997.Contig1_All, CL6788.Contig2_All, CL3305.Contig4_All, Unigene6334_All, Unigene2532_All, CL9475.Contig2_All, Unigene22956_All, Unigene2447_All, CL3414.Contig2_All, CL5525.Contig1_All, Unigene7840_All, CL2825.Contig2_All, CL3414.Contig5_All, Unigene6769_All, Unigene8619_All, Unigene1599_All, Unigene29335_All, CL5142.Contig1_All, Unigene29299_All, CL4013.Contig1_All, CL2891.Contig3_All, Unigene28320_All, CL1151.Contig3_All, Unigene4625_All, Unigene11218_All, CL3414.Contig4_All, Unigene2480_All, Unigene7204_All, Unigene14682_All, Unigene26244_All, CL1959.Contig2_All, CL5525.Contig2_All, Unigene26311_All, CL4841.Contig2_All, Unigene25608_All, Unigene25786_All, CL9281.Contig1_All, CL9281.Contig2_All, CL2088.Contig1_All, CL1959.Contig1_All, CL2891.Contig1_All, Unigene749_All, CL3894.Contig2_All, Unigene26585_All, CL4098.Contig2_All, Unigene8059_All, Unigene27679_All, CL3022.Contig1_All, CL9915.Contig2_All, CL2088.Contig2_All, Unigene27524_All, Unigene7481_All, CL4013.Contig2_All, Unigene7623_All
14	Butanoate metabolism	Unigene1665_All, Unigene8070_All, Unigene118_All, Unigene104_All, CL9394.Contig2_All, CL4516.Contig1_All, CL6614.Contig2_All, CL6343.Contig2_All, CL9862.Contig1_All, CL6249.Contig2_All, CL6224.Contig2_All, CL7557.Contig1_All, CL244.Contig3_All, CL5369.Contig1_All, CL2586.Contig1_All, Unigene794_All, CL6916.Contig1_All, CL6614.Contig1_All, CL5475.Contig3_All, CL1735.Contig2_All, CL9394.Contig1_All, Unigene25872_All, CL5369.Contig3_All, CL6224.Contig1_All, CL7342.Contig1_All, CL2367.Contig1_All, CL4474.Contig1_All, CL4657.Contig1_All
15	Retinol metabolism	Unigene4206_All, CL9384.Contig2_All, Unigene2609_All, Unigene21846_All, CL9975.Contig1_All, CL7557.Contig4_All, CL9609.Contig1_All, Unigene3398_All, CL9087.Contig1_All, CL3204.Contig1_All, Unigene7473_All, CL4435.Contig1_All, CL7213.Contig1_All, Unigene144_All, CL3687.Contig3_All, Unigene708_All, CL8363.Contig1_All, CL3185.Contig1_All, CL3888.Contig1_All, CL2756.Contig1_All, CL7557.Contig1_All, Unigene3256_All, CL7557.Contig2_All, CL9739.Contig2_All, Unigene6213_All, CL454.Contig2_All, Unigene5020_All, CL1341.Contig1_All, CL331.Contig1_All, Unigene492_All, CL6295.Contig2_All, Unigene3287_All, CL6339.Contig3_All, CL1341.Contig3_All, CL3204.Contig3_All, Unigene5872_All, Unigene2804_All, CL1157.Contig2_All, CL5445.Contig1_All, CL9739.Contig1_All, CL7002.Contig2_All, CL5445.Contig3_All, Unigene5837_All, Unigene27434_All, Unigene6172_All, CL5445.Contig2_All, Unigene3171_All, Unigene27974_All, CL9784.Contig1_All, Unigene1665_All, CL5661.Contig1_All, Unigene8070_All, Unigene7838_All, CL731.Contig1_All, Unigene6758_All, CL8398.Contig1_All, CL4516.Contig1_All, CL4623.Contig1_All, Unigene7473_All, CL1079.Contig1_All, CL8398.Contig3_All, CL6343.Contig2_All, CL9955.Contig1_All, CL6249.Contig2_All, Unigene29448_All, CL6224.Contig2_All, CL8736.Contig1_All, Unigene27273_All, Unigene24991_All, Unigene4883_All, Unigene8408_All, CL331.Contig1_All, CL3821.Contig1_All, Unigene794_All, CL6916.Contig1_All, CL2598.Contig1_All, Unigene909_All, Unigene6696_All, Unigene25872_All, CL5903.Contig1_All, CL6224.Contig1_All, CL1028.Contig2_All, CL824.Contig2_All, Unigene22507_All, CL2367.Contig1_All, CL6098.Contig1_All, CL923.Contig1_All, Unigene4972_All, CL4169.Contig1_All
16	Tryptophan metabolism	CL2780.Contig3_All, CL2664.Contig1_All, CL200.Contig3_All, CL837.Contig2_All, CL4768.Contig1_All, Unigene29100_All, Unigene6820_All, Unigene26386_All, CL837.Contig1_All, CL200.Contig1_All, Unigene26641_All, CL5095.Contig1_All, CL7124.Contig2_All, Unigene6197_All, CL3342.Contig3_All, CL3342.Contig1_All, Unigene4471_All, CL7124.Contig1_All
17	Galactose metabolism	

18	Huntington's disease	<p>CL9081.Contig1_All, Unigene2497_All, CL9081.Contig2_All, CL1623.Contig1_All, Unigene5244_All, Unigene22279_All, Unigene5913_All, CL1521.Contig2_All, CL1012.Contig10_All, Unigene28027_All, Unigene11200_All, Unigene3299_All, CL5977.Contig2_All, CL3063.Contig1_All, CL6788.Contig1_All, CL2220.Contig1_All, CL6788.Contig2_All, Unigene2081_All, CL3305.Contig4_All, Unigene6334_All, Unigene2532_All, CL9475.Contig2_All, CL9189.Contig2_All, Unigene2447_All, CL3414.Contig2_All, CL5525.Contig1_All, CL2220.Contig2_All, Unigene686_All, Unigene21797_All, CL2825.Contig2_All, CL3414.Contig5_All, Unigene6769_All, Unigene1599_All, Unigene29335_All, Unigene9167_All, CL5142.Contig1_All, Unigene29299_All, CL56.Contig2_All, CL4013.Contig1_All, CL56.Contig1_All, Unigene28320_All, CL1151.Contig3_All, Unigene4625_All, Unigene11218_All, CL3414.Contig4_All, Unigene2480_All, CL9189.Contig1_All, Unigene7204_All, Unigene28505_All, CL7258.Contig2_All, Unigene26244_All, CL1959.Contig2_All, CL5525.Contig2_All, Unigene26311_All, CL4841.Contig2_All, Unigene25608_All, CL9281.Contig1_All, CL9281.Contig2_All, CL4242.Contig1_All, CL2535.Contig2_All, CL2088.Contig1_All, CL4242.Contig2_All, CL1959.Contig1_All, Unigene749_All, Unigene26585_All, CL4098.Contig2_All, Unigene8059_All, Unigene27679_All, CL3022.Contig1_All, CL9915.Contig2_All, CL2088.Contig2_All, Unigene27524_All, Unigene7481_All, CL4013.Contig2_All, Unigene7623_All, CL9784.Contig1_All, CL7841.Contig1_All, CL3798.Contig1_All, CL8564.Contig2_All, CL1868.Contig3_All, Unigene6758_All, CL5897.Contig1_All, CL8398.Contig1_All, CL4623.Contig1_All, CL1079.Contig1_All, CL2270.Contig1_All, CL8398.Contig3_All, CL9955.Contig1_All, CL3469.Contig5_All, CL1054.Contig1_All, CL8736.Contig1_All, CL8564.Contig1_All, Unigene24991_All, Unigene8408_All, CL8392.Contig1_All, CL331.Contig1_All, CL3469.Contig1_All, CL2598.Contig1_All, CL7841.Contig3_All, Unigene909_All, Unigene8149_All, Unigene3207_All, CL8664.Contig3_All, CL8508.Contig1_All, CL8306.Contig1_All, CL2291.Contig2_All, CL5903.Contig1_All, CL1028.Contig2_All, CL1936.Contig1_All, Unigene22507_All, CL8664.Contig1_All, CL6098.Contig1_All, CL8306.Contig2_All, CL923.Contig1_All, CL5082.Contig2_All, CL3543.Contig2_All, CL5383.Contig2_All, CL4391.Contig2_All, CL7647.Contig1_All, Unigene21985_All, CL6249.Contig2_All, CL6224.Contig2_All, CL4939.Contig1_All, Unigene27273_All, Unigene27764_All, CL2490.Contig1_All, Unigene10036_All, CL7286.Contig1_All, CL5476.Contig2_All, Unigene7581_All, CL8268.Contig2_All, CL8268.Contig3_All, Unigene5748_All, CL6224.Contig1_All, CL824.Contig2_All, CL3543.Contig1_All, CL5476.Contig1_All, Unigene3110_All, CL3932.Contig2_All, CL2312.Contig1_All, CL1167.Contig1_All, Unigene28419_All, Unigene9626_All, CL9394.Contig2_All, Unigene26016_All, CL1341.Contig2_All, CL9400.Contig1_All, CL5436.Contig1_All, CL3010.Contig1_All, CL5436.Contig6_All, CL1803.Contig1_All, CL1060.Contig3_All, CL417.Contig5_All, CL3034.Contig2_All, CL5718.Contig2_All, CL1803.Contig2_All, Unigene4741_All, CL1803.Contig3_All, CL3953.Contig2_All, CL6712.Contig1_All, Unigene29387_All, CL9394.Contig1_All, CL3507.Contig1_All, CL4667.Contig1_All, CL6712.Contig2_All, CL3034.Contig1_All, CL3932.Contig1_All, CL9384.Contig2_All, CL611.Contig2_All, Unigene27409_All, Unigene28889_All, CL3833.Contig2_All, Unigene6389_All, Unigene6758_All, CL8398.Contig1_All, Unigene28933_All, CL5647.Contig3_All, CL9087.Contig1_All, CL3204.Contig1_All, Unigene7473_All, CL4435.Contig1_All, CL8398.Contig3_All, CL5462.Contig1_All, CL3687.Contig3_All, CL8363.Contig1_All, Unigene27153_All, CL4808.Contig1_All, Unigene21637_All, CL5647.Contig4_All, CL5647.Contig1_All, CL2476.Contig2_All,</p>
19	Arginine and proline metabolism	<p>Unigene24991_All, Unigene8408_All, CL8392.Contig1_All, CL331.Contig1_All, CL3469.Contig1_All, CL2598.Contig1_All, CL7841.Contig3_All, Unigene909_All, Unigene8149_All, Unigene3207_All, CL8664.Contig3_All, CL8508.Contig1_All, CL8306.Contig1_All, CL2291.Contig2_All, CL5903.Contig1_All, CL1028.Contig2_All, CL1936.Contig1_All, Unigene22507_All, CL8664.Contig1_All, CL6098.Contig1_All, CL8306.Contig2_All, CL923.Contig1_All, CL5082.Contig2_All, CL3543.Contig2_All, CL5383.Contig2_All, CL4391.Contig2_All, CL7647.Contig1_All, Unigene21985_All, CL6249.Contig2_All, CL6224.Contig2_All, CL4939.Contig1_All, Unigene27273_All, Unigene27764_All, CL2490.Contig1_All, Unigene10036_All, CL7286.Contig1_All, CL5476.Contig2_All, Unigene7581_All, CL8268.Contig2_All, CL8268.Contig3_All, Unigene5748_All, CL6224.Contig1_All, CL824.Contig2_All, CL3543.Contig1_All, CL5476.Contig1_All, Unigene3110_All, CL3932.Contig2_All, CL2312.Contig1_All, CL1167.Contig1_All, Unigene28419_All, Unigene9626_All, CL9394.Contig2_All, Unigene26016_All, CL1341.Contig2_All, CL9400.Contig1_All, CL5436.Contig1_All, CL3010.Contig1_All, CL5436.Contig6_All, CL1803.Contig1_All, CL1060.Contig3_All, CL417.Contig5_All, CL3034.Contig2_All, CL5718.Contig2_All, CL1803.Contig2_All, Unigene4741_All, CL1803.Contig3_All, CL3953.Contig2_All, CL6712.Contig1_All, Unigene29387_All, CL9394.Contig1_All, CL3507.Contig1_All, CL4667.Contig1_All, CL6712.Contig2_All, CL3034.Contig1_All, CL3932.Contig1_All, CL9384.Contig2_All, CL611.Contig2_All, Unigene27409_All, Unigene28889_All, CL3833.Contig2_All, Unigene6389_All, Unigene6758_All, CL8398.Contig1_All, Unigene28933_All, CL5647.Contig3_All, CL9087.Contig1_All, CL3204.Contig1_All, Unigene7473_All, CL4435.Contig1_All, CL8398.Contig3_All, CL5462.Contig1_All, CL3687.Contig3_All, CL8363.Contig1_All, Unigene27153_All, CL4808.Contig1_All, Unigene21637_All, CL5647.Contig4_All, CL5647.Contig1_All, CL2476.Contig2_All,</p>
20	Glyoxylate and dicarboxylate metabolism	<p>Unigene27764_All, CL2490.Contig1_All, Unigene10036_All, CL7286.Contig1_All, CL5476.Contig2_All, Unigene7581_All, CL8268.Contig2_All, CL8268.Contig3_All, Unigene5748_All, CL6224.Contig1_All, CL824.Contig2_All, CL3543.Contig1_All, CL5476.Contig1_All, Unigene3110_All, CL3932.Contig2_All, CL2312.Contig1_All, CL1167.Contig1_All, Unigene28419_All, Unigene9626_All, CL9394.Contig2_All, Unigene26016_All, CL1341.Contig2_All, CL9400.Contig1_All, CL5436.Contig1_All, CL3010.Contig1_All, CL5436.Contig6_All, CL1803.Contig1_All, CL1060.Contig3_All, CL417.Contig5_All, CL3034.Contig2_All, CL5718.Contig2_All, CL1803.Contig2_All, Unigene4741_All, CL1803.Contig3_All, CL3953.Contig2_All, CL6712.Contig1_All, Unigene29387_All, CL9394.Contig1_All, CL3507.Contig1_All, CL4667.Contig1_All, CL6712.Contig2_All, CL3034.Contig1_All, CL3932.Contig1_All, CL9384.Contig2_All, CL611.Contig2_All, Unigene27409_All, Unigene28889_All, CL3833.Contig2_All, Unigene6389_All, Unigene6758_All, CL8398.Contig1_All, Unigene28933_All, CL5647.Contig3_All, CL9087.Contig1_All, CL3204.Contig1_All, Unigene7473_All, CL4435.Contig1_All, CL8398.Contig3_All, CL5462.Contig1_All, CL3687.Contig3_All, CL8363.Contig1_All, Unigene27153_All, CL4808.Contig1_All, Unigene21637_All, CL5647.Contig4_All, CL5647.Contig1_All, CL2476.Contig2_All,</p>
21	PPAR signaling pathway	<p>Unigene27764_All, CL2490.Contig1_All, Unigene10036_All, CL7286.Contig1_All, CL5476.Contig2_All, Unigene7581_All, CL8268.Contig2_All, CL8268.Contig3_All, Unigene5748_All, CL6224.Contig1_All, CL824.Contig2_All, CL3543.Contig1_All, CL5476.Contig1_All, Unigene3110_All, CL3932.Contig2_All, CL2312.Contig1_All, CL1167.Contig1_All, Unigene28419_All, Unigene9626_All, CL9394.Contig2_All, Unigene26016_All, CL1341.Contig2_All, CL9400.Contig1_All, CL5436.Contig1_All, CL3010.Contig1_All, CL5436.Contig6_All, CL1803.Contig1_All, CL1060.Contig3_All, CL417.Contig5_All, CL3034.Contig2_All, CL5718.Contig2_All, CL1803.Contig2_All, Unigene4741_All, CL1803.Contig3_All, CL3953.Contig2_All, CL6712.Contig1_All, Unigene29387_All, CL9394.Contig1_All, CL3507.Contig1_All, CL4667.Contig1_All, CL6712.Contig2_All, CL3034.Contig1_All, CL3932.Contig1_All, CL9384.Contig2_All, CL611.Contig2_All, Unigene27409_All, Unigene28889_All, CL3833.Contig2_All, Unigene6389_All, Unigene6758_All, CL8398.Contig1_All, Unigene28933_All, CL5647.Contig3_All, CL9087.Contig1_All, CL3204.Contig1_All, Unigene7473_All, CL4435.Contig1_All, CL8398.Contig3_All, CL5462.Contig1_All, CL3687.Contig3_All, CL8363.Contig1_All, Unigene27153_All, CL4808.Contig1_All, Unigene21637_All, CL5647.Contig4_All, CL5647.Contig1_All, CL2476.Contig2_All,</p>
22	Metabolism of xenobiotics by cytochrome P450	<p>Unigene27764_All, CL2490.Contig1_All, Unigene10036_All, CL7286.Contig1_All, CL5476.Contig2_All, Unigene7581_All, CL8268.Contig2_All, CL8268.Contig3_All, Unigene5748_All, CL6224.Contig1_All, CL824.Contig2_All, CL3543.Contig1_All, CL5476.Contig1_All, Unigene3110_All, CL3932.Contig2_All, CL2312.Contig1_All, CL1167.Contig1_All, Unigene28419_All, Unigene9626_All, CL9394.Contig2_All, Unigene26016_All, CL1341.Contig2_All, CL9400.Contig1_All, CL5436.Contig1_All, CL3010.Contig1_All, CL5436.Contig6_All, CL1803.Contig1_All, CL1060.Contig3_All, CL417.Contig5_All, CL3034.Contig2_All, CL5718.Contig2_All, CL1803.Contig2_All, Unigene4741_All, CL1803.Contig3_All, CL3953.Contig2_All, CL6712.Contig1_All, Unigene29387_All, CL9394.Contig1_All, CL3507.Contig1_All, CL4667.Contig1_All, CL6712.Contig2_All, CL3034.Contig1_All, CL3932.Contig1_All, CL9384.Contig2_All, CL611.Contig2_All, Unigene27409_All, Unigene28889_All, CL3833.Contig2_All, Unigene6389_All, Unigene6758_All, CL8398.Contig1_All, Unigene28933_All, CL5647.Contig3_All, CL9087.Contig1_All, CL3204.Contig1_All, Unigene7473_All, CL4435.Contig1_All, CL8398.Contig3_All, CL5462.Contig1_All, CL3687.Contig3_All, CL8363.Contig1_All, Unigene27153_All, CL4808.Contig1_All, Unigene21637_All, CL5647.Contig4_All, CL5647.Contig1_All, CL2476.Contig2_All,</p>

		CL8338.Contig2_All, Unigene6213_All, Unigene8408_All, Unigene7663_All, CL331.Contig1_All, Unigene492_All, CL6295.Contig2_All, CL3833.Contig1_All, CL5522.Contig1_All, CL6435.Contig1_All, Unigene5482_All, CL6339.Contig3_All, CL2598.Contig1_All, Unigene28054_All, CL3204.Contig3_All, CL8622.Contig1_All, CL5638.Contig2_All, Unigene2804_All, Unigene26168_All, CL6098.Contig1_All, CL7002.Contig2_All, CL923.Contig1_All, Unigene5837_All, Unigene21428_All, CL9767.Contig2_All, CL3815.Contig1_All, CL9241.Contig2_All, Unigene22338_All, Unigene4651_All, CL200.Contig3_All, CL4031.Contig2_All, CL9241.Contig1_All, CL9247.Contig2_All, Unigene6068_All, CL9247.Contig1_All, CL200.Contig1_All, CL4585.Contig1_All, Unigene1544_All, CL3342.Contig3_All, CL3809.Contig2_All, CL3342.Contig1_All, CL2540.Contig1_All, CL5016.Contig2_All, CL9081.Contig1_All, CL2972.Contig2_All, Unigene7850_All, CL9081.Contig2_All, CL9384.Contig2_All, Unigene27409_All, CL3833.Contig2_All, Unigene6389_All, Unigene6758_All, CL8398.Contig1_All, Unigene28933_All, CL1670.Contig6_All, CL9087.Contig1_All, CL3204.Contig1_All, Unigene7473_All, CL4435.Contig1_All, CL8398.Contig3_All, CL5462.Contig1_All, CL3687.Contig3_All, CL8363.Contig1_All, Unigene27153_All, CL1670.Contig5_All, Unigene21637_All, CL6660.Contig1_All, Unigene28056_All, CL2476.Contig2_All, CL8338.Contig2_All, Unigene6213_All, Unigene8408_All, CL331.Contig1_All, Unigene492_All, CL6295.Contig2_All, CL3833.Contig1_All, Unigene5482_All, CL6339.Contig3_All, CL2598.Contig1_All, Unigene28054_All, CL3204.Contig3_All, CL8622.Contig1_All, CL5638.Contig2_All, Unigene26168_All, CL6098.Contig1_All, Unigene6866_All, CL7002.Contig2_All, CL923.Contig1_All, Unigene5837_All, CL1670.Contig4_All, Unigene21428_All, CL9784.Contig1_All, Unigene1665_All, Unigene8070_All, CL731.Contig1_All, Unigene6758_All, CL8398.Contig1_All, CL4516.Contig1_All, CL4134.Contig5_All, CL1079.Contig1_All, CL8398.Contig3_All, CL6343.Contig2_All, CL9955.Contig1_All, CL6249.Contig2_All, Unigene29448_All, CL6224.Contig2_All, Unigene8408_All, CL331.Contig1_All, Unigene794_All, CL6916.Contig1_All, CL2598.Contig1_All, Unigene25872_All, CL6224.Contig1_All, CL1028.Contig2_All, CL2367.Contig1_All, CL6098.Contig1_All, CL923.Contig1_All, Unigene4972_All, Unigene8070_All, CL2312.Contig1_All, CL2047.Contig2_All, Unigene28419_All, CL4516.Contig1_All, CL1341.Contig2_All, CL1803.Contig1_All, CL417.Contig5_All, CL1803.Contig2_All, Unigene4741_All, CL1735.Contig2_All, CL1803.Contig3_All, CL6712.Contig1_All, Unigene29387_All, CL5445.Contig1_All, CL6712.Contig2_All, CL5445.Contig2_All, Unigene5244_All, CL4988.Contig1_All, Unigene27409_All, CL2660.Contig1_All, CL3833.Contig2_All, CL9241.Contig2_All, Unigene6389_All, CL4031.Contig2_All, Unigene2081_All, Unigene28933_All, CL9241.Contig1_All, CL5462.Contig1_All, Unigene24067_All, Unigene27153_All, Unigene21797_All, CL8471.Contig1_All, Unigene21637_All, CL2476.Contig2_All, CL8338.Contig2_All, CL234.Contig2_All, CL4988.Contig3_All, CL8479.Contig1_All, CL959.Contig2_All, Unigene28505_All, Unigene7563_All, CL3332.Contig1_All, CL3833.Contig1_All, CL4585.Contig1_All, Unigene5482_All, Unigene28054_All, CL8622.Contig1_All, CL5638.Contig2_All, Unigene3207_All, Unigene6249_All, CL8479.Contig2_All, Unigene26168_All, CL7831.Contig2_All, CL8471.Contig2_All, CL7831.Contig1_All, Unigene21428_All, CL573.Contig1_All, CL8564.Contig2_All, CL573.Contig2_All, Unigene6758_All, CL8398.Contig1_All, CL4623.Contig1_All, Unigene1201_All, CL6584.Contig1_All, CL8398.Contig3_All, Unigene28629_All, CL8736.Contig1_All, CL8564.Contig1_All, Unigene24991_All, Unigene8408_All, Unigene27775_All,
23	Pentose phosphate pathway	
24	Drug metabolism - cytochrome P450	
25	Lysine degradation	
26	Biosynthesis of unsaturated fatty acids (no map in kegg database)	
27	Glutathione metabolism	
28	Phenylalanine metabolism	

		Unigene4612_All, CL331.Contig1_All, CL2598.Contig1_All, Unigene909_All, CL5903.Contig1_All, Unigene22507_All, CL6098.Contig1_All, CL8754.Contig2_All, CL6584.Contig3_All, CL923.Contig1_All, CL5082.Contig2_All
29	Glycerolipid metabolism	CL9784.Contig1_All, CL1181.Contig3_All, Unigene6758_All, CL837.Contig2_All, CL8398.Contig1_All, CL1079.Contig1_All, CL8398.Contig3_All, CL9955.Contig1_All, CL4768.Contig1_All, Unigene5129_All, CL4126.Contig1_All, CL837.Contig1_All, Unigene8408_All, CL3242.Contig2_All, Unigene26641_All, CL5095.Contig1_All, CL331.Contig1_All, CL7124.Contig2_All, Unigene6197_All, CL2598.Contig1_All, CL1028.Contig2_All, CL6098.Contig1_All, Unigene601_All, CL923.Contig1_All, CL7124.Contig1_All, Unigene2497_All
30	Starch and sucrose metabolism	CL2780.Contig3_All, CL9384.Contig2_All, CL213.Contig4_All, CL6902.Contig4_All, CL200.Contig3_All, CL3579.Contig2_All, CL4435.Contig1_All, CL9247.Contig2_All, CL3687.Contig3_All, CL6902.Contig1_All, CL9247.Contig1_All, CL213.Contig3_All, Unigene29100_All, CL200.Contig1_All, CL6295.Contig2_All, CL3342.Contig3_All, CL8984.Contig3_All, CL3342.Contig1_All, Unigene4471_All, CL3579.Contig1_All, Unigene22681_All, CL8984.Contig2_All
31	Synthesis and degradation of ketone bodies	CL9394.Contig2_All, CL6249.Contig2_All, CL6224.Contig2_All, CL7557.Contig1_All, CL244.Contig3_All, CL9394.Contig1_All, CL6224.Contig1_All
32	Alanine, aspartate and glutamate metabolism	CL7107.Contig2_All, CL3798.Contig1_All, CL8564.Contig2_All, Unigene22665_All, CL5398.Contig1_All, CL6614.Contig2_All, CL3033.Contig1_All, CL8564.Contig1_All, Unigene27764_All, CL5369.Contig1_All, CL6614.Contig1_All, CL443.Contig1_All, CL8664.Contig3_All, Unigene5748_All, CL5369.Contig3_All, CL7107.Contig1_All, CL8664.Contig1_All, CL443.Contig3_All, CL4695.Contig3_All, CL5082.Contig2_All
33	Tyrosine metabolism	CL573.Contig1_All, CL8564.Contig2_All, Unigene26224_All, CL573.Contig2_All, Unigene6758_All, CL8398.Contig1_All, CL9087.Contig1_All, CL3204.Contig1_All, Unigene1201_All, CL8398.Contig3_All, CL8363.Contig1_All, CL8564.Contig1_All, Unigene6213_All, Unigene8408_All, Unigene27775_All, Unigene4612_All, CL331.Contig1_All, Unigene492_All, CL6339.Contig3_All, CL2598.Contig1_All, CL3204.Contig3_All, CL6098.Contig1_All, CL10058.Contig2_All, CL7002.Contig2_All, CL923.Contig1_All, Unigene5837_All, CL5082.Contig2_All
34	Mismatch repair	Unigene7602_All, Unigene22773_All, CL3399.Contig3_All, Unigene2458_All
		CL2780.Contig3_All, CL9384.Contig2_All, CL611.Contig2_All, Unigene28889_All, Unigene6758_All, CL837.Contig2_All, CL8398.Contig1_All, CL4435.Contig1_All, CL8398.Contig3_All, CL3687.Contig3_All, CL9955.Contig1_All, CL4808.Contig1_All, CL7557.Contig1_All, Unigene3256_All, CL7557.Contig2_All, CL837.Contig1_All, Unigene8408_All, Unigene7663_All, Unigene26641_All, CL5095.Contig1_All, CL331.Contig1_All, CL7124.Contig2_All, CL6295.Contig2_All, Unigene6197_All, CL2598.Contig1_All, Unigene29389_All, CL1028.Contig2_All, CL5445.Contig1_All, CL6098.Contig1_All, CL923.Contig1_All, CL5445.Contig3_All, CL7124.Contig1_All, Unigene2497_All
35	Pentose and glucuronate interconversions	Unigene5244_All, CL5661.Contig1_All, Unigene7838_All, Unigene27409_All, CL2660.Contig1_All, CL3833.Contig2_All, CL7104.Contig1_All, Unigene6389_All, Unigene2081_All, Unigene28933_All, CL5462.Contig1_All, Unigene27153_All, Unigene21797_All, CL5352.Contig2_All, Unigene21637_All, CL2476.Contig2_All, Unigene4883_All, CL2200.Contig1_All, Unigene28505_All, CL3332.Contig1_All, CL3821.Contig1_All, CL3833.Contig1_All, Unigene5482_All, CL8622.Contig1_All, Unigene6696_All, CL5638.Contig2_All, Unigene2804_All, Unigene26168_All, CL4169.Contig1_All, Unigene21428_All
36	Arachidonic acid metabolism	CL2029.Contig1_All, Unigene27831_All, CL2664.Contig1_All, CL768.Contig3_All, CL2717.Contig2_All, Unigene22014_All,
37	Lysosome	



		CL4004.Contig3_All, CL9293.Contig2_All, Unigene24033_All, CL4271.Contig1_All, Unigene2393_All, Unigene4264_All, Unigene7683_All, CL3279.Contig1_All, CL2220.Contig1_All, CL8183.Contig3_All, CL846.Contig2_All, CL3330.Contig1_All, CL2258.Contig1_All, CL3400.Contig1_All, CL846.Contig4_All, Unigene3191_All, Unigene2513_All, CL9588.Contig1_All, CL4768.Contig1_All, CL2220.Contig2_All, Unigene74_All, CL9252.Contig1_All, CL3388.Contig1_All, CL4281.Contig2_All, CL4271.Contig3_All, CL608.Contig4_All, CL445.Contig1_All, Unigene6964_All, Unigene2773_All, CL6059.Contig2_All, CL2258.Contig13_All, CL4456.Contig3_All, CL818.Contig1_All, Unigene917_All, CL7288.Contig1_All, CL701.Contig1_All, CL9776.Contig1_All, Unigene11930_All, Unigene29428_All, CL7190.Contig1_All, Unigene4235_All
38	alpha-Linolenic acid metabolism	CL2312.Contig1_All, Unigene28419_All, CL1341.Contig2_All, CL1803.Contig1_All, CL417.Contig5_All, CL1803.Contig2_All, Unigene4741_All, CL1803.Contig3_All, CL6712.Contig1_All, Unigene29387_All, CL6712.Contig2_All
39	Fatty acid elongation	Unigene1665_All, Unigene8070_All, CL2047.Contig2_All, CL7504.Contig1_All, CL4516.Contig1_All, CL7504.Contig2_All, CL6343.Contig2_All, Unigene794_All, CL6916.Contig1_All, CL1735.Contig2_All, Unigene25872_All, CL2367.Contig1_All, Unigene8364_All, CL5986.Contig2_All, CL5986.Contig1_All, CL9723.Contig2_All, CL2717.Contig2_All, CL846.Contig2_All, CL554.Contig1_All, CL846.Contig4_All, Unigene2513_All, CL9252.Contig1_All, Unigene4416_All, CL2170.Contig4_All, CL2170.Contig3_All, CL6059.Contig2_All, CL6826.Contig1_All, CL3382.Contig2_All, CL6826.Contig2_All, CL554.Contig2_All, CL8738.Contig2_All, Unigene26102_All, CL5886.Contig1_All, CL328.Contig2_All, CL5497.Contig1_All, Unigene23556_All, Unigene4416_All, CL4294.Contig3_All, Unigene26870_All, CL785.Contig2_All, CL2070.Contig1_All, CL170.Contig5_All, Unigene636_All, CL3920.Contig3_All, CL342.Contig5_All, CL572.Contig1_All, CL8274.Contig3_All
40	Rheumatoid arthritis	CL9384.Contig2_All, CL5108.Contig2_All, CL4435.Contig1_All, CL3687.Contig3_All, CL7299.Contig1_All, CL7299.Contig2_All, CL5782.Contig2_All, CL5782.Contig1_All, CL6295.Contig2_All, Unigene28268_All
41	ECM-receptor interaction	Unigene7602_All, Unigene22773_All, CL3399.Contig3_All, Unigene2458_All
42	Porphyrin and chlorophyll metabolism	Unigene118_All, CL3815.Contig1_All, CL8538.Contig1_All, Unigene22338_All, Unigene104_All, CL837.Contig2_All, CL7505.Contig2_All, Unigene6068_All, CL8538.Contig2_All, CL837.Contig1_All, Unigene26641_All, CL5095.Contig1_All, CL7124.Contig2_All, Unigene6197_All, Unigene1544_All, CL1735.Contig2_All, CL3809.Contig2_All, Unigene28039_All, CL7124.Contig1_All, CL9081.Contig1_All, CL4657.Contig1_All, Unigene7850_All, Unigene2497_All, CL9081.Contig2_All, CL9784.Contig1_All, CL6939.Contig2_All, CL7944.Contig3_All, CL5398.Contig1_All, CL3469.Contig5_All, CL8146.Contig4_All, CL6506.Contig1_All, Unigene26422_All, CL4939.Contig1_All, Unigene27764_All, CL674.Contig5_All, CL3469.Contig1_All, Unigene5748_All, CL7409.Contig1_All, CL5346.Contig1_All, CL9784.Contig1_All, Unigene6758_All, CL8398.Contig1_All, CL1079.Contig1_All, CL8398.Contig3_All, CL9955.Contig1_All, Unigene8408_All, CL331.Contig1_All, CL2598.Contig1_All, CL8306.Contig1_All, CL1028.Contig2_All, CL6098.Contig1_All, CL8306.Contig2_All, CL923.Contig1_All
43	DNA replication	CL9784.Contig1_All, CL9384.Contig2_All, Unigene6758_All, CL8398.Contig1_All, CL1079.Contig1_All, CL4435.Contig1_All, CL8398.Contig3_All, CL3687.Contig3_All, CL9955.Contig1_All, Unigene8408_All, CL331.Contig1_All, CL6295.Contig2_All, CL2598.Contig1_All, CL1028.Contig2_All, CL6098.Contig1_All, CL923.Contig1_All
44	Fructose and mannose metabolism	CL9394.Contig2_All, CL6249.Contig2_All, CL6224.Contig2_All,
45	Glycine, serine and threonine metabolism	
46	Histidine metabolism	
47	Ascorbate and aldarate metabolism	
48	Terpenoid backbone biosynthesis	

		Unigene1853_All, CL9394.Contig1_All, CL6224.Contig1_All, Unigene3291_All
49	Cyanoamino acid metabolism	CL2660.Contig1_All, CL4623.Contig1_All, CL8736.Contig1_All, Unigene24991_All, CL3332.Contig1_All, Unigene909_All, CL5903.Contig1_All, Unigene22507_All
		Unigene2628_All, CL8369.Contig2_All, Unigene4264_All, Unigene7683_All, CL2702.Contig3_All, CL2258.Contig1_All, Unigene2513_All, CL3263.Contig2_All, CL924.Contig2_All, CL2139.Contig2_All, Unigene4979_All, CL9252.Contig1_All, Unigene7737_All, CL6059.Contig2_All, CL2258.Contig13_All, CL7190.Contig1_All
50	Antigen processing and presentation	CL6328.Contig3_All, CL8564.Contig2_All, CL6130.Contig1_All, CL8146.Contig4_All, CL6328.Contig1_All, Unigene26422_All, CL8564.Contig1_All, Unigene28617_All, Unigene3207_All, CL7282.Contig3_All, Unigene6153_All, CL5346.Contig1_All, CL5082.Contig2_All
51	Cysteine and methionine metabolism	CL8738.Contig2_All, Unigene26102_All, Unigene5913_All, CL5497.Contig1_All, Unigene4416_All, CL4294.Contig3_All, Unigene26870_All, CL170.Contig5_All, Unigene636_All, CL3920.Contig3_All, CL342.Contig5_All, CL572.Contig1_All, CL9534.Contig1_All
52	Small cell lung cancer	Unigene8379_All, CL9400.Contig1_All, CL6249.Contig2_All, CL6224.Contig2_All, CL4126.Contig1_All, CL3242.Contig2_All, CL6224.Contig1_All, CL5082.Contig2_All
53	Fat digestion and absorption	CL7321.Contig2_All, Unigene5913_All, CL768.Contig3_All, CL2717.Contig2_All, CL9293.Contig2_All, CL3279.Contig1_All, CL846.Contig2_All, CL9626.Contig1_All, CL846.Contig4_All, Unigene74_All, Unigene4416_All, CL3471.Contig2_All, Unigene6964_All, CL3471.Contig1_All, Unigene917_All, CL9776.Contig1_All, Unigene11930_All, CL6161.Contig2_All, CL7321.Contig1_All, CL7190.Contig1_All
54	Tuberculosis	Unigene22279_All, Unigene23921_All, CL1393.Contig2_All, CL834.Contig6_All, CL817.Contig7_All, CL4233.Contig1_All, Unigene11200_All, CL3904.Contig1_All, CL5977.Contig2_All, CL9631.Contig2_All, Unigene18768_All, CL3305.Contig4_All, Unigene6334_All, Unigene23599_All, Unigene2447_All, CL1393.Contig4_All, Unigene4349_All, CL2825.Contig2_All, Unigene18266_All, CL9631.Contig1_All, Unigene26416_All, CL2891.Contig3_All, Unigene4625_All, Unigene26244_All, CL834.Contig3_All, Unigene6024_All, CL2891.Contig1_All, Unigene26585_All, Unigene940_All, Unigene22202_All, CL4098.Contig2_All, CL9915.Contig2_All, CL1573.Contig11_All, CL5253.Contig1_All, CL9932.Contig2_All, Unigene7623_All, CL2029.Contig1_All, Unigene3191_All, CL7288.Contig1_All
55	Cardiac muscle contraction	Unigene7602_All, Unigene22773_All, Unigene2458_All
56	Riboflavin metabolism	CL8564.Contig2_All, CL8564.Contig1_All, CL5082.Contig2_All
57	Homologous recombination	CL5044.Contig1_All
58	Phenylalanine, tyrosine and tryptophan biosynthesis	CL9723.Contig2_All, CL846.Contig2_All, CL554.Contig1_All, CL846.Contig4_All, CL2170.Contig4_All, CL2170.Contig3_All, CL6826.Contig1_All, CL3382.Contig2_All, CL6826.Contig2_All, CL554.Contig2_All
59	Polyketide sugar unit biosynthesis	CL2664.Contig1_All, CL4004.Contig3_All, Unigene24033_All, CL9626.Contig1_All, CL2713.Contig5_All, CL4768.Contig1_All, CL445.Contig1_All, Unigene8351_All
60	Collecting duct acid secretion	CL3787.Contig1_All, Unigene22014_All, CL4271.Contig1_All, CL9692.Contig2_All, CL997.Contig1_All, CL8471.Contig1_All, CL234.Contig2_All, CL4271.Contig3_All, CL959.Contig2_All, Unigene2773_All, Unigene6249_All, CL4456.Contig3_All, CL8471.Contig2_All
61	Sphingolipid metabolism	Unigene4206_All, CL9384.Contig2_All, CL4435.Contig1_All, CL3687.Contig3_All, CL3888.Contig1_All, CL7557.Contig1_All, CL9739.Contig2_All, CL6295.Contig2_All, CL7452.Contig3_All, CL1735.Contig2_All, Unigene2804_All, CL9739.Contig1_All
62	Renin-angiotensin system	Unigene7583_All, Unigene6644_All, CL3291.Contig1_All
63	Steroid hormone biosynthesis	
64	Nicotinate and nicotinamide metabolism	

65	Neuroactive ligand-receptor interaction	CL4442.Contig1_All, CL3641.Contig1_All
66	D-Arginine and D-ornithine metabolism	Unigene3239_All, CL8578.Contig1_All
67	Selenocompound metabolism	CL3469.Contig5_All, CL3469.Contig1_All
68	Toxoplasmosis	CL1096.Contig6_All, CL8146.Contig4_All, CL1096.Contig2_All, CL8738.Contig2_All, Unigene26102_All, Unigene5913_All, CL4520.Contig1_All, CL2702.Contig3_All, CL9189.Contig2_All, CL5497.Contig1_All, Unigene4416_All, CL4294.Contig3_All, CL8520.Contig1_All, CL9189.Contig1_All, Unigene26870_All, Unigene7737_All, CL170.Contig5_All, Unigene636_All, CL3920.Contig3_All, CL342.Contig5_All, CL572.Contig1_All, CL9723.Contig2_All, CL2717.Contig2_All, CL7292.Contig4_All, CL2220.Contig1_All, CL846.Contig2_All, CL554.Contig1_All, CL846.Contig4_All, CL2220.Contig2_All, CL56.Contig2_All, CL56.Contig1_All, CL2170.Contig4_All, CL2170.Contig3_All, CL6826.Contig1_All, CL3382.Contig2_All, CL6826.Contig2_All, CL554.Contig2_All, CL7292.Contig2_All, CL9384.Contig2_All, CL7976.Contig1_All, Unigene7473_All, CL5005.Contig5_All, CL4435.Contig1_All, CL9413.Contig1_All, CL3687.Contig3_All, CL9406.Contig1_All, CL6973.Contig1_All, CL953.Contig1_All, CL4316.Contig2_All, CL3242.Contig2_All, Unigene4061_All, CL4316.Contig1_All, CL6295.Contig2_All, CL7503.Contig1_All, CL7664.Contig1_All, Unigene26882_All, CL4016.Contig2_All, CL9338.Contig1_All, CL2570.Contig3_All, Unigene7583_All, CL9768.Contig1_All, CL9413.Contig1_All, Unigene26750_All, CL6341.Contig2_All, Unigene26882_All, CL4442.Contig1_All, CL9240.Contig1_All, CL4904.Contig1_All, CL4016.Contig2_All, CL4695.Contig3_All, Unigene4852_All
69	Synaptic vesicle cycle	CL3136.Contig3_All, CL986.Contig2_All, CL6637.Contig1_All, CL3136.Contig1_All
70	Drug metabolism—other enzymes	CL9862.Contig1_All, CL5475.Contig3_All, CL7342.Contig1_All, CL4474.Contig1_All
71	Pyrimidine metabolism	Unigene27409_All, CL3833.Contig2_All, Unigene6389_All, Unigene28933_All, CL5462.Contig1_All, Unigene27153_All, Unigene21637_All, CL2476.Contig2_All, CL8338.Contig2_All, CL3833.Contig1_All, Unigene5482_All, Unigene28054_All, CL8622.Contig1_All, CL5638.Contig2_All, Unigene26168_All, CL1922.Contig2_All, Unigene21428_All, CL1922.Contig1_All, Unigene2628_All, CL9723.Contig2_All, CL768.Contig3_All, CL2717.Contig2_All, CL8369.Contig2_All, CL846.Contig3_All, CL554.Contig1_All, CL846.Contig4_All, CL4807.Contig4_All, CL4807.Contig1_All, Unigene2513_All, CL7.Contig1_All, CL3263.Contig2_All, Unigene18599_All, CL9252.Contig1_All, Unigene23556_All, Unigene4416_All, CL2170.Contig4_All, CL1117.Contig2_All, CL2170.Contig3_All, CL6059.Contig2_All, CL170.Contig5_All, CL6826.Contig1_All, CL7.Contig8_All, CL1117.Contig1_All, CL3382.Contig2_All, CL6826.Contig2_All, Unigene5916_All, CL6161.Contig2_All, CL7945.Contig2_All, CL554.Contig2_All, CL7190.Contig1_All
72	Fatty acid biosynthesis	CL2780.Contig3_All, CL200.Contig3_All, CL7505.Contig2_All, CL9247.Contig2_All, CL9247.Contig1_All, Unigene6820_All, Unigene26386_All, Unigene22288_All, CL200.Contig1_All, CL3342.Contig3_All, CL3342.Contig1_All, Unigene28039_All, CL5044.Contig1_All
73	Valine, leucine and isoleucine biosynthesis	CL5661.Contig1_All, Unigene7838_All, Unigene118_All, Unigene104_All, CL3821.Contig1_All, CL1735.Contig2_All, Unigene6696_All, CL4169.Contig1_All, CL4657.Contig1_All
74	Prostate cancer	Unigene27831_All, CL2664.Contig1_All, CL3400.Contig1_All, CL445.Contig1_All, Unigene4235_All
75	Phagosome	CL9173.Contig2_All, CL7944.Contig3_All, CL9025.Contig2_All, CL8152.Contig1_All, CL9173.Contig1_All
76	Amino sugar and nucleotide sugar metabolism	CL3787.Contig1_All, CL3123.Contig2_All, CL3904.Contig1_All, CL9692.Contig2_All, CL997.Contig1_All, Unigene4221_All, CL7620.Contig1_All, CL785.Contig2_All, Unigene6964_All, CL2070.Contig1_All, CL7620.Contig2_All, Unigene3343_All
77	Linoleic acid metabolism	
78	Other glycan degradation (no map in kegg database)	
79	One carbon pool by folate	
80	Protein digestion and absorption	

81	Dorso-ventral axis formation	CL1573.Contig11_All, CL5253.Contig1_All, CL9932.Contig2_All CL7073.Contig3_All, Unigene643_All, CL7073.Contig1_All, CL2683.Contig2_All
82	Lysine biosynthesis	CL9784.Contig1_All
83	Staphylococcus aureus infection	Unigene4416_All
84	Epithelial cell signaling in Helicobacter pylori infection	CL9723.Contig2_All, CL2717.Contig2_All, CL846.Contig2_All, CL554.Contig1_All, CL846.Contig4_All, CL2170.Contig4_All, CL2170.Contig3_All, CL6826.Contig1_All, CL3382.Contig2_All, CL6826.Contig2_All, CL554.Contig2_All CL8738.Contig2_All, Unigene26102_All, CL2444.Contig1_All, CL5497.Contig1_All, Unigene4416_All, CL4294.Contig3_All, CL8906.Contig1_All, Unigene26870_All, Unigene9848_All, Unigene636_All, CL3920.Contig3_All, CL6112.Contig1_All, CL6092.Contig4_All, CL342.Contig5_All, CL572.Contig1_All Unigene2628_All, CL8369.Contig2_All, Unigene258_All, CL2702.Contig3_All, CL9117.Contig2_All, CL7455.Contig2_All, Unigene1029_All, CL1271.Contig1_All, CL3263.Contig2_All, CL924.Contig2_All, CL2139.Contig2_All, CL5962.Contig1_All, CL5634.Contig1_All, CL3691.Contig1_All, CL5962.Contig3_All, CL2896.Contig1_All, Unigene2739_All, CL4380.Contig1_All, Unigene9848_All, Unigene7737_All, CL2896.Contig2_All, Unigene24026_All, CL7455.Contig1_All, Unigene4556_All, Unigene161_All, CL2139.Contig1_All, CL2034.Contig1_All, CL6092.Contig4_All, Unigene3641_All, Unigene5916_All, CL6999.Contig1_All, CL5550.Contig3_All, CL954.Contig1_All, CL8075.Contig1_All, CL8659.Contig2_All, CL3585.Contig1_All, CL5550.Contig1_All, CL9458.Contig1_All, CL1922.Contig2_All, CL1922.Contig1_All, CL179.Contig1_All
85	Amoebiasis	CL3577.Contig2_All, CL9117.Contig2_All, CL5550.Contig3_All, CL5550.Contig1_All
86	Protein processing in endoplasmic reticulum	CL9384.Contig2_All, CL4435.Contig1_All, CL3687.Contig3_All, CL6295.Contig2_All CL2660.Contig1_All, CL3332.Contig1_All CL3399.Contig3_All, CL954.Contig1_All CL2981.Contig1_All, CL3242.Contig2_All CL6219.Contig1_All, CL9953.Contig1_All CL6377.Contig3_All, CL5436.Contig1_All, CL3010.Contig1_All, CL5436.Contig6_All, CL1060.Contig3_All, CL986.Contig2_All, CL3034.Contig2_All, CL3953.Contig2_All, CL4667.Contig1_All, CL3034.Contig1_All CL8738.Contig2_All, Unigene26102_All, Unigene5913_All, Unigene27409_All, CL817.Contig7_All, CL3833.Contig2_All, Unigene6389_All, CL5374.Contig3_All, Unigene28933_All, CL5462.Contig1_All, Unigene27153_All, CL1925.Contig4_All, CL5497.Contig1_All, Unigene21637_All, CL2476.Contig2_All, Unigene4416_All, CL8338.Contig2_All, CL4294.Contig3_All, Unigene26870_All, CL3833.Contig1_All, Unigene5482_All, Unigene28054_All, CL8622.Contig1_All, CL5638.Contig2_All, CL170.Contig5_All, Unigene636_All, Unigene26168_All, CL3920.Contig3_All, CL8485.Contig1_All, CL342.Contig5_All, CL572.Contig1_All, CL1922.Contig2_All, CL9534.Contig1_All, Unigene21428_All, CL1922.Contig1_All CL8738.Contig2_All, Unigene23921_All, CL1393.Contig2_All, CL834.Contig6_All, CL817.Contig7_All, CL4233.Contig1_All, CL9631.Contig2_All, Unigene18768_All, CL5886.Contig1_All, Unigene23599_All, CL1393.Contig4_All, Unigene4349_All, CL601.Contig1_All, Unigene18266_All, CL9631.Contig1_All, Unigene23556_All, Unigene26416_All, Unigene4416_All,
87	N-Glycan biosynthesis	CL1117.Contig2_All, CL2891.Contig3_All, CL4294.Contig3_All, Unigene31479_All, Unigene26870_All, CL2986.Contig1_All, CL834.Contig3_All, CL8953.Contig2_All, Unigene6024_All, CL170.Contig5_All, CL2891.Contig1_All, Unigene940_All, CL1117.Contig1_All, Unigene22202_All, CL342.Contig5_All, CL7945.Contig2_All, Unigene4305_All, CL1573.Contig11_All, CL601.Contig2_All
88	Other types of O-glycan biosynthesis (no map in kegg database)	
89	Taurine and hypotaurine metabolism	
90	Nucleotide excision repair	
91	Steroid biosynthesis	
92	Folate biosynthesis	
93	Adipocytokine signaling pathway	
94	Pathways in cancer	
95	Dilated cardiomyopathy	

		CL8738.Contig2_All, Unigene23921_All, CL1393.Contig2_All, CL834.Contig6_All, CL817.Contig7_All, CL4233.Contig1_All, CL9631.Contig2_All, Unigene18768_All, CL5886.Contig1_All, Unigene23599_All, CL1393.Contig4_All, Unigene4349_All, CL601.Contig1_All, Unigene18266_All, CL9631.Contig1_All, Unigene23556_All, Unigene26416_All, Unigene4416_All, CL1117.Contig2_All, CL2891.Contig3_All, CL4294.Contig3_All, Unigene31479_All, Unigene26870_All, CL2986.Contig1_All, CL834.Contig3_All, CL8953.Contig2_All, Unigene6024_All, CL170.Contig5_All, CL2891.Contig1_All, Unigene940_All, CL1117.Contig1_All, Unigene22202_All, CL342.Contig5_All, CL7945.Contig2_All, Unigene4305_All, CL1573.Contig11_All, CL601.Contig2_All
96	Hypertrophic cardiomyopathy (HCM)	CL8738.Contig2_All, CL5886.Contig1_All, Unigene23556_All, Unigene4416_All, CL1117.Contig2_All, CL2891.Contig3_All, CL4294.Contig3_All, Unigene26870_All, CL170.Contig5_All, CL2891.Contig1_All, CL1117.Contig1_All, CL342.Contig5_All, CL7945.Contig2_All, CL1573.Contig11_All
97	Arrhythmogenic right ventricular cardiomyopathy (ARVC)	CL8998.Contig1_All, Unigene23921_All, CL2444.Contig1_All, CL1393.Contig2_All, CL834.Contig6_All, CL1424.Contig1_All, CL4233.Contig1_All, Unigene18768_All, CL5886.Contig1_All, Unigene26445_All, Unigene23599_All, CL2986.Contig2_All, Unigene5927_All, CL1393.Contig4_All, Unigene4349_All, CL5387.Contig2_All, CL7391.Contig3_All, Unigene18266_All, Unigene9846_All, Unigene23556_All, Unigene26416_All, Unigene4416_All, CL1117.Contig2_All, CL8235.Contig2_All, Unigene15532_All, CL834.Contig3_All, CL8974.Contig1_All, Unigene6024_All, CL1444.Contig2_All, CL8953.Contig1_All, CL170.Contig5_All, CL165.Contig1_All, Unigene940_All, CL1117.Contig1_All, Unigene22202_All, CL5387.Contig1_All, CL8307.Contig1_All, CL7945.Contig2_All, CL165.Contig3_All, CL3904.Contig1_All, CL5108.Contig2_All, CL7299.Contig1_All, CL7299.Contig2_All, CL1573.Contig11_All, CL5253.Contig1_All, CL9932.Contig2_All
98	Regulation of actin cytoskeleton	CL3787.Contig1_All, CL9692.Contig2_All, CL997.Contig1_All, CL8471.Contig1_All, Unigene23556_All, CL234.Contig2_All, CL959.Contig2_All, Unigene6249_All, CL8471.Contig2_All, CL3798.Contig1_All, CL3904.Contig1_All, CL2699.Contig3_All, CL1060.Contig3_All, CL2699.Contig1_All, CL8268.Contig2_All, CL8268.Contig3_All, CL5253.Contig1_All, CL9932.Contig2_All, CL3932.Contig2_All, CL860.Contig3_All, CL9412.Contig2_All, Unigene3383_All, CL7324.Contig1_All, CL8987.Contig2_All, CL3932.Contig1_All, Unigene326_All
99	Mineral absorption	CL2664.Contig1_All
100	Hematopoietic cell lineage	CL6506.Contig1_All
101	Proximal tubule bicarbonate reclamation	CL5576.Contig2_All, CL8538.Contig1_All, CL3037.Contig5_All, CL3037.Contig1_All, CL8538.Contig2_All, CL3471.Contig2_All, CL3471.Contig1_All
102	Primary bile acid biosynthesis	CL2459.Contig21_All, CL5886.Contig1_All, CL5005.Contig5_All, Unigene4416_All, Unigene4061_All, CL170.Contig5_All, CL8738.Contig2_All, Unigene23921_All, Unigene5913_All, CL1393.Contig2_All, CL834.Contig6_All, CL4233.Contig1_All, Unigene18768_All, Unigene23599_All, CL1393.Contig4_All, Unigene18266_All, Unigene26416_All, Unigene4416_All, CL1117.Contig2_All, CL4294.Contig3_All, Unigene26870_All, CL834.Contig3_All, Unigene6024_All, Unigene940_All, CL1117.Contig1_All, Unigene22202_All, CL342.Contig5_All, CL7945.Contig2_All
103	Glycosphingolipid biosynthesis—ganglio series	CL1922.Contig2_All, Unigene21286_All, CL1922.Contig1_All
104	Vitamin B6 metabolism	CL1969.Contig11_All, Unigene8638_All, CL9820.Contig2_All, CL9820.Contig1_All
105	Inositol phosphate metabolism	CL4623.Contig1_All, CL4746.Contig3_All, Unigene5441_All, CL7683.Contig1_All, CL8736.Contig1_All, Unigene24991_All, CL1742.Contig1_All, Unigene909_All, CL5903.Contig1_All
106	Type I diabetes mellitus	
107	Cell adhesion molecules (CAMs)	
108	Viral myocarditis	
109	NOD-like receptor signaling pathway	
110	Systemic lupus erythematosus	
111	Retrograde endocannabinoid signaling	

		Unigene22507_All
		CL9723.Contig2_All, CL2717.Contig2_All, CL846.Contig2_All,
		CL554.Contig1_All, CL846.Contig4_All, CL2170.Contig4_All,
112	Vibrio cholerae infection	CL1117.Contig2_All, CL4380.Contig1_All, CL2170.Contig3_All,
		CL6826.Contig1_All, CL1117.Contig1_All, CL3382.Contig2_All,
		CL6826.Contig2_All, Unigene5916_All, CL7945.Contig2_All,
		CL554.Contig2_All
113	Sulfur metabolism	CL6328.Contig3_All, CL6328.Contig1_All
114	Pantothenate and CoA biosynthesis	CL9413.Contig1_All, CL1660.Contig4_All, CL4016.Contig2_All
115	Ether lipid metabolism	CL6227.Contig2_All, CL6227.Contig1_All, CL5345.Contig1_All
		CL8738.Contig2_All, CL8998.Contig1_All, Unigene26102_All,
		CL2444.Contig1_All, CL1167.Contig1_All, Unigene6097_All,
		Unigene28711_All, CL5886.Contig1_All, CL9927.Contig1_All,
		Unigene26445_All, CL2986.Contig2_All, Unigene4349_All,
		CL5497.Contig1_All, Unigene23556_All, Unigene4416_All,
116	Focal adhesion	CL1117.Contig2_All, CL4294.Contig3_All, Unigene26870_All,
		CL785.Contig2_All, CL8235.Contig2_All, Unigene15532_All,
		CL8974.Contig1_All, CL2070.Contig1_All, Unigene23665_All,
		CL8953.Contig1_All, CL170.Contig5_All, Unigene636_All,
		CL3920.Contig3_All, CL1117.Contig1_All, CL342.Contig5_All,
		CL7945.Contig2_All, CL572.Contig1_All, CL8274.Contig3_All
		CL2570.Contig3_All, CL9064.Contig1_All, CL3108.Contig1_All,
		Unigene7583_All, CL200.Contig3_All, CL9025.Contig2_All,
		CL3033.Contig1_All, CL6973.Contig1_All, CL3108.Contig2_All,
117	Purine metabolism	CL3070.Contig4_All, CL2764.Contig2_All, CL4316.Contig2_All,
		CL200.Contig1_All, CL4316.Contig1_All, CL6129.Contig1_All,
		CL3070.Contig5_All, CL3342.Contig3_All, CL4442.Contig1_All,
		CL9064.Contig2_All, CL3342.Contig1_All, CL6382.Contig1_All,
		Unigene4852_All
118	Glycosaminoglycan degradation	CL2664.Contig1_All
119	Autoimmune thyroid disease	Unigene4061_All
120	Caffeine metabolism	Unigene7473_All
		CL573.Contig1_All, CL573.Contig2_All, CL6584.Contig1_All,
121	Ubiquinone and other terpenoid-quinone biosynthesis	Unigene28629_All, CL222.Contig1_All, CL8754.Contig2_All,
		CL6584.Contig3_All
		CL2444.Contig1_All, Unigene5927_All, CL6184.Contig1_All,
122	Shigellosis	Unigene9846_All, Unigene23556_All, Unigene4416_All,
		CL1117.Contig2_All, CL170.Contig5_All, CL165.Contig1_All,
		CL1117.Contig1_All, CL7945.Contig2_All, CL165.Contig3_All
		CL7321.Contig2_All, CL2464.Contig3_All, CL4990.Contig2_All,
123	RNA degradation	Unigene5313_All, Unigene743_All, CL3471.Contig2_All,
		CL4078.Contig3_All, Unigene8351_All, CL2464.Contig2_All,
		CL2667.Contig2_All, CL3471.Contig1_All, CL7321.Contig1_All
		CL9384.Contig2_All, CL4520.Contig1_All, CL3904.Contig1_All,
		CL5647.Contig3_All, CL4435.Contig1_All, CL3687.Contig3_All,
124	Bile secretion	CL5647.Contig4_All, CL5647.Contig1_All, CL6295.Contig2_All,
		CL5522.Contig1_All, CL6435.Contig1_All, CL5253.Contig1_All,
		CL9932.Contig2_All
125	Type II diabetes mellitus	CL6377.Contig3_All, CL3070.Contig4_All, CL3070.Contig5_All
		CL6235.Contig1_All, Unigene8100_All, Unigene6132_All,
		Unigene985_All, Unigene6155_All, Unigene1584_All,
		Unigene72_All, Unigene518_All, CL4434.Contig2_All,
		CL7042.Contig1_All, CL9310.Contig1_All, Unigene10193_All,
		CL9705.Contig1_All, Unigene3766_All, Unigene6057_All,
		Unigene5292_All, CL9005.Contig2_All, Unigene8017_All,
		Unigene2664_All, CL580.Contig2_All, CL6189.Contig1_All,
		CL10028.Contig2_All, Unigene3663_All, Unigene3962_All,
126	Ribosome	Unigene9538_All, CL6235.Contig3_All, CL1933.Contig2_All,
		Unigene6078_All, Unigene3508_All, CL4434.Contig1_All,
		CL6029.Contig1_All, CL5329.Contig5_All, CL5329.Contig2_All,
		CL10028.Contig1_All, CL933.Contig2_All, Unigene4454_All,
		Unigene7882_All, Unigene2648_All, CL602.Contig2_All,
		CL7042.Contig2_All, CL2875.Contig1_All, CL5922.Contig1_All,
		CL5922.Contig2_All, Unigene2821_All, Unigene6108_All,
		CL9705.Contig2_All, CL1778.Contig2_All, Unigene2668_All

127	Leishmaniasis	Unigene4416_All, CL170.Contig5_All
128	p53 signaling pathway	Unigene5913_All, CL9534.Contig1_All Unigene6284_All, CL4520.Contig1_All, CL2702.Contig3_All, CL2220.Contig1_All, CL305.Contig4_All, CL5815.Contig2_All, CL5815.Contig1_All, CL2220.Contig2_All, CL8137.Contig2_All, CL305.Contig1_All, Unigene1552_All, CL4429.Contig3_All, CL5446.Contig2_All, CL4429.Contig1_All, Unigene4013_All, CL56.Contig2_All, CL1389.Contig3_All, CL56.Contig1_All, CL3782.Contig4_All, Unigene7737_All, CL5446.Contig1_All, CL9533.Contig1_All, CL1389.Contig1_All CL7391.Contig3_All, Unigene23556_All, Unigene4416_All, CL170.Contig5_All
129	Endocytosis	Unigene4416_All
130	Pertussis	CL3798.Contig1_All
131	Malaria	Unigene6153_All
132	D-Glutamine and D-glutamate metabolism	CL4768.Contig1_All
133	Sulfur relay system	CL2702.Contig3_All, CL924.Contig2_All, Unigene9167_All, CL6127.Contig1_All, Unigene7737_All, CL6446.Contig2_All
134	Glycosphingolipid biosynthesis - globo series	CL2444.Contig1_All, CL1167.Contig1_All, CL2220.Contig1_All, Unigene5927_All, CL6184.Contig1_All, CL2220.Contig2_All, Unigene23556_All, Unigene4416_All, CL1117.Contig2_All, CL8974.Contig1_All, CL170.Contig5_All, CL1117.Contig1_All, CL7945.Contig2_All
135	Prion diseases	CL1188.Contig2_All, CL4290.Contig2_All, CL4290.Contig1_All, CL4251.Contig1_All, CL8007.Contig3_All, CL9490.Contig2_All, CL7377.Contig3_All, CL3142.Contig1_All, CL7988.Contig3_All, CL3484.Contig1_All, CL1188.Contig1_All, CL2950.Contig3_All, CL7988.Contig1_All
136	Bacterial invasion of epithelial cells	CL3904.Contig1_All, Unigene29100_All, Unigene4471_All, CL5253.Contig1_All, CL9932.Contig2_All
137	Proteasome	CL3399.Contig3_All
138	Carbohydrate digestion and absorption	CL7008.Contig2_All
139	Base excision repair	Unigene5244_All, Unigene5913_All, Unigene2081_All, Unigene21797_All, Unigene9167_All, Unigene27273_All, CL8520.Contig1_All, Unigene28505_All, CL824.Contig2_All
140	Mucin type O-Glycan biosynthesis	Unigene23921_All, CL1393.Contig2_All, CL834.Contig6_All, CL4233.Contig1_All, Unigene6097_All, Unigene28711_All, Unigene18768_All, Unigene23599_All, CL4807.Contig4_All, Unigene5927_All, CL4807.Contig1_All, CL1393.Contig4_All, Unigene18266_All, Unigene9846_All, Unigene26416_All, CL1117.Contig2_All, CL834.Contig3_All, Unigene6024_All, Unigene23665_All, CL165.Contig1_All, Unigene940_All, CL1117.Contig1_All, Unigene22202_All, CL7945.Contig2_All, CL165.Contig3_All
141	Amyotrophic lateral sclerosis (ALS)	CL8998.Contig1_All, CL213.Contig4_All, CL1962.Contig4_All, CL3136.Contig3_All, CL1962.Contig2_All, CL213.Contig3_All, CL1060.Contig3_All, CL986.Contig2_All, CL6637.Contig1_All, CL5329.Contig5_All, CL8235.Contig2_All, CL5329.Contig2_All, CL3809.Contig2_All, CL3136.Contig1_All, Unigene22681_All
142	Salmonella infection	CL3904.Contig1_All, Unigene21272_All, CL5253.Contig1_All, CL9932.Contig2_All
143	Insulin signaling pathway	CL8998.Contig1_All, CL3630.Contig2_All, CL4990.Contig2_All, Unigene584_All, CL2538.Contig1_All, CL710.Contig1_All, CL2538.Contig3_All, CL3630.Contig1_All, CL9523.Contig1_All, CL8235.Contig2_All, Unigene2366_All, CL2667.Contig2_All
144	Aldosterone-regulated sodium reabsorption	CL1619.Contig2_All
145	mRNA surveillance pathway	CL9534.Contig1_All
146	Vitamin digestion and absorption	Unigene22058_All, CL924.Contig2_All, CL3028.Contig1_All, CL4477.Contig1_All, Unigene5916_All
147	Bladder cancer	CL3630.Contig2_All, CL4990.Contig2_All, CL918.Contig3_All, Unigene584_All, CL8571.Contig2_All, CL7369.Contig2_All, CL7369.Contig1_All, Unigene29198_All, CL879.Contig2_All, CL3741.Contig3_All, CL1554.Contig3_All, CL4513.Contig2_All, CL8155.Contig3_All, CL550.Contig1_All, CL5015.Contig1_All, CL457.Contig1_All, CL457.Contig2_All, CL3630.Contig1_All
148	Protein export	
149	RNA transport	



		CL9523.Contig1_All, Unigene2366_All, CL1554.Contig2_All, Unigene4231_All, CL3741.Contig1_All, CL2667.Contig2_All, Unigene5006_All, CL550.Contig2_All, CL9532.Contig2_All, CL4513.Contig1_All
150	Calcium signaling pathway	CL5576.Contig2_All, Unigene26445_All, CL9626.Contig1_All, CL2986.Contig2_All, CL9189.Contig2_All, CL477.Contig1_All, Unigene686_All, CL5446.Contig2_All, CL2891.Contig3_All, CL9189.Contig1_All, Unigene15532_All, CL4242.Contig1_All, CL5446.Contig1_All, CL8953.Contig1_All, CL4242.Contig2_All, CL2891.Contig1_All, CL1573.Contig11_All
151	Ribosome biogenesis in eukaryotes	CL4524.Contig3_All, CL5800.Contig2_All, CL9760.Contig1_All, CL4429.Contig3_All, CL5800.Contig1_All, CL4429.Contig1_All, CL9523.Contig1_All, Unigene703_All, CL9760.Contig2_All
152	Transcriptional misregulation in cancer	Unigene3189_All, Unigene8425_All, CL1969.Contig11_All
153	Apoptosis	Unigene5913_All, CL1962.Contig4_All, CL1962.Contig2_All
154	Legionellosis	Unigene5913_All, CL2702.Contig3_All, Unigene4416_All, CL3471.Contig2_All, Unigene7737_All, CL8483.Contig2_All, CL3471.Contig1_All
155	RIG-I-like receptor signaling pathway	CL1181.Contig3_All
156	Taste transduction	Unigene5441_All
157	Glycerophospholipid metabolism	Unigene1879_All, CL7291.Contig1_All, CL4126.Contig1_All, CL2415.Contig1_All, CL1951.Contig2_All, CL1951.Contig1_All, Unigene601_All
158	Fc gamma R-mediated phagocytosis	CL6377.Contig3_All, CL9626.Contig1_All, Unigene5927_All, CL5387.Contig2_All, CL7391.Contig3_All, Unigene1552_All, CL1444.Contig2_All, CL5387.Contig1_All, CL8307.Contig1_All, CL2239.Contig1_All, CL8998.Contig1_All, Unigene5913_All, Unigene29319_All, CL1474.Contig1_All, CL214.Contig3_All, CL8235.Contig2_All, CL4562.Contig4_All
159	Herpes simplex infection	CL5329.Contig5_All, CL5329.Contig2_All
160	mTOR signaling pathway	Unigene8642_All, CL6377.Contig3_All, CL2702.Contig3_All, Unigene7737_All, CL9534.Contig1_All
161	Measles	CL8998.Contig1_All, CL6377.Contig3_All, Unigene23921_All, CL1393.Contig2_All, CL834.Contig6_All, CL4233.Contig1_All, Unigene18768_All, Unigene26445_All, Unigene23599_All, CL2986.Contig2_All, CL1393.Contig4_All, Unigene18266_All, Unigene26416_All, CL8235.Contig2_All, Unigene15532_All, CL834.Contig3_All, Unigene6024_All, CL8953.Contig1_All, Unigene940_All, Unigene22202_All, Unigene2623_All
162	Vascular smooth muscle contraction	CL9534.Contig1_All
163	Melanoma	Unigene2628_All, CL5150.Contig2_All, CL8369.Contig2_All, CL9927.Contig1_All, Unigene686_All, CL3263.Contig2_All, CL5150.Contig1_All, Unigene3239_All, Unigene4416_All, CL4242.Contig1_All, CL4242.Contig2_All, CL3399.Contig3_All, CL9534.Contig1_All
164	HTLV-I infection	CL3904.Contig1_All, CL2220.Contig1_All, CL2220.Contig2_All, CL56.Contig2_All, CL56.Contig1_All, CL1573.Contig11_All, CL5253.Contig1_All, CL9932.Contig2_All
165	Endocrine and other factor-regulated calcium reabsorption	CL1424.Contig1_All, CL3904.Contig1_All, Unigene26445_All, CL2986.Contig2_All, CL1117.Contig2_All, Unigene15532_All, CL8953.Contig1_All, CL1117.Contig1_All, CL7945.Contig2_All, CL5253.Contig1_All, CL9932.Contig2_All
166	Gastric acid secretion	CL4807.Contig4_All, CL4807.Contig1_All, Unigene4171_All, CL2444.Contig1_All, CL1424.Contig1_All, Unigene4349_All, Unigene4416_All, CL1117.Contig2_All, CL8974.Contig1_All, CL170.Contig5_All, CL1117.Contig1_All, CL7945.Contig2_All
167	Vasopressin-regulated water reabsorption	CL5374.Contig3_All, CL8485.Contig1_All
168	Leukocyte transendothelial migration	CL1925.Contig4_All, CL9534.Contig1_All
169	Renal cell carcinoma	CL817.Contig7_All
170	Pancreatic cancer	CL8183.Contig3_All, CL4247.Contig1_All, CL701.Contig1_All
171	Thyroid cancer	CL5661.Contig1_All, Unigene7838_All, Unigene5441_All, CL3821.Contig1_All, Unigene6696_All, CL4169.Contig1_All
172	ABC transporters	CL8520.Contig1_All
173	Serotonergic synapse	CL6614.Contig2_All, Unigene5441_All, CL7038.Contig1_All, CL6614.Contig1_All
174	Toll-like receptor signaling pathway	
175	GABAergic synapse	

176	Cell cycle	CL5150.Contig2_All, CL5150.Contig1_All, CL3399.Contig3_All, CL9534.Contig1_All
177	NF-kappa B signaling pathway (no map in kegg database)	CL6377.Contig3_All
178	Jak-STAT signaling pathway	CL3782.Contig4_All
179	VEGF signaling pathway	CL9626.Contig1_All, Unigene9848_All, CL8974.Contig1_All, CL6092.Contig4_All
180	Phototransduction—fly	Unigene5441_All, CL1117.Contig2_All, CL1117.Contig1_All, CL7945.Contig2_All
181	Influenza A	Unigene5913_All, CL2702.Contig3_All, Unigene686_All, CL710.Contig1_All, CL1117.Contig2_All, CL8520.Contig1_All, CL9523.Contig1_All, Unigene7737_All, CL7083.Contig2_All, CL4242.Contig2_All, CL1117.Contig1_All, CL8075.Contig1_All, CL7945.Contig2_All
182	Alcoholism	CL8998.Contig1_All, Unigene5441_All, CL1969.Contig11_All, CL8235.Contig2_All, Unigene8638_All
183	Progesterone-mediated oocyte maturation	CL5150.Contig2_All, CL5150.Contig1_All
184	Chronic myeloid leukemia	CL9534.Contig1_All
185	Spliceosome	CL2239.Contig1_All, Unigene4216_All, CL3630.Contig2_All, CL3606.Contig2_All, CL2702.Contig3_All, Unigene29319_All, CL7930.Contig3_All, Unigene584_All, Unigene3189_All, Unigene8425_All, Unigene25931_All, CL166.Contig1_All, CL1474.Contig1_All, CL214.Contig3_All, CL3630.Contig1_All, Unigene2366_All, CL4562.Contig4_All, Unigene7737_All, Unigene5979_All, CL171.Contig2_All, Unigene1550_All, CL3606.Contig8_All
186	Adherens junction	CL2444.Contig1_All, CL6709.Contig2_All, CL1117.Contig2_All, CL1117.Contig1_All, CL7945.Contig2_All
187	Tight junction	CL6377.Contig3_All, Unigene23921_All, CL1393.Contig2_All, CL834.Contig6_All, CL4233.Contig1_All, Unigene18768_All, CL2148.Contig1_All, Unigene23599_All, CL2414.Contig2_All, CL6184.Contig1_All, CL1393.Contig4_All, Unigene4349_All, CL7859.Contig1_All, Unigene18266_All, Unigene26416_All, CL1117.Contig2_All, CL2148.Contig2_All, CL834.Contig3_All, Unigene6024_All, Unigene940_All, CL1117.Contig1_All, Unigene22202_All, CL7945.Contig2_All, CL9534.Contig1_All, Unigene6097_All, CL2702.Contig3_All, Unigene28711_All, CL8549.Contig2_All, CL6847.Contig1_All, CL8520.Contig1_All, Unigene4951_All, Unigene9848_All, Unigene7737_All, Unigene23665_All, CL6092.Contig4_All, Unigene2489_All
188	MAPK signaling pathway	CL1167.Contig1_All
189	Endometrial cancer	Unigene5913_All
190	Colorectal cancer	CL1424.Contig1_All, Unigene5927_All, CL6184.Contig1_All, CL7.Contig1_All, Unigene18599_All, Unigene4416_All, CL1117.Contig2_All, CL170.Contig5_All, CL7.Contig8_All, CL1117.Contig1_All, CL7945.Contig2_All
191	Pathogenic Escherichia coli infection	CL8998.Contig1_All, CL8235.Contig2_All
192	Amphetamine addiction	CL8998.Contig1_All, CL5150.Contig2_All, CL5150.Contig1_All, CL8235.Contig2_All
193	Oocyte meiosis	CL1188.Contig2_All, CL2702.Contig3_All, CL7377.Contig3_All, CL3142.Contig1_All, CL7988.Contig3_All, CL8520.Contig1_All, Unigene9848_All, Unigene7737_All, CL1188.Contig1_All, CL2950.Contig3_All, CL6092.Contig4_All, CL7988.Contig1_All, CL9534.Contig1_All
194	Epstein-Barr virus infection	CL3904.Contig1_All, CL2891.Contig3_All, CL3242.Contig2_All, CL2891.Contig1_All, CL5253.Contig1_All, CL9932.Contig2_All
195	Non-small cell lung cancer	Unigene5441_All
196	Pancreatic secretion	CL9534.Contig1_All
197	Morphine addiction	CL7391.Contig3_All, Unigene4416_All, CL170.Contig5_All
198	Glioma	CL6377.Contig3_All, CL8520.Contig1_All
199	Axon guidance	CL4520.Contig1_All
200	Fc epsilon RI signaling pathway	CL3904.Contig1_All, Unigene27913_All, CL5253.Contig1_All, CL9932.Contig2_All
201	Hepatitis C	CL5150.Contig2_All, CL7930.Contig3_All, CL5150.Contig1_All, Unigene6239_All, Unigene29387_All, CL8485.Contig1_All
202	Salivary secretion	
203	Ubiquitin mediated proteolysis	

204	ErbB signaling pathway	CL5446.Contig2_All, CL5446.Contig1_All
205	Long-term potentiation	CL8998.Contig1_All, CL8235.Contig2_All
206	Chagas disease (American trypanosomiasis)	CL3263.Contig2_All
207	Natural killer cell mediated cytotoxicity	Unigene4416_All
208	Phosphatidylinositol signaling system	CL5576.Contig2_All
209	Wnt signaling pathway	Unigene8436_All, CL2595.Contig1_All, CL2595.Contig3_All
210	Neurotrophin signaling pathway	CL6377.Contig3_All, Unigene4171_All
211	T cell receptor signaling pathway	CL6377.Contig3_All, CL9534.Contig1_All
212	GnRH signaling pathway	CL6377.Contig3_All, CL8520.Contig1_All
213	Gap junction	CL7.Contig1_All, Unigene18599_All, CL7.Contig8_All
214	Chemokine signaling pathway	CL6377.Contig3_All, Unigene5441_All, CL8974.Contig1_All
215	Dopaminergic synapse	CL8998.Contig1_All, Unigene5441_All, CL8235.Contig2_All
216	Glutamatergic synapse	Unigene5441_All, CL3469.Contig1_All
217	Cholinergic synapse	Unigene5441_All

Table S7. Primer sequences for qRT-PCR.

Gene	Forward Primer (5'–3')	Reverse Primer (5'–3')
CL8625.Contig1	ATACATCGGCTTTCACAGGC	ACAAAACGGCCTACCACTTG
CL8429.Contig1	TGGCACCTCTAGCCTCAAAT	GGGGACTCATGGAGAACAGA
CL5894.Contig1	AAAGAGGAAAATAGCGACGAGTG	GCGACTAGAACCTGTTGGGAGTAT
CL5488.Contig2	TTCCTACCCAGTCAGCGTG	ACGGGACAGGTTTGTTCACAG
CL5080.Contig2	CTTGCATCGTGGGAATTCTT	TGTGCCATTTTCCACTTTCA
CL4567.Contig1	CACGGGCTTGTTTATTGACC	CACTCAAACCTGCAGCCACAT
CL3263.Contig1	AATGGACAAAGTCGTGAGGC	AACTCGAGGAAAGCAGACCA
CL2270.Contig1	ATGGGTGCAATGTCACAAGA	CTTCCTAGCGTAAACAGCGG
CL2264.Contig1	GCCTATGCATTAAGGGGTCA	TCTTCCATTGTTTCCCTCG
Unigene2394	GCTGAGGACTCCAGCATCAT	TTTGCCAGCGTTGTTTACTG
Uni2628gene	TGACAACTGGTGGTATGGAAGG	TGACTGTTACTTTCGTCGTGGC
Unigene7511	AACAAGCTCAACGGCAAAGT	AAACTGGTTGCATGGAAAGC
<i>β-tub</i>	TGACAACGAAGCCCTTTACGAC	CAGGCATGAAGAAGTGGAGACG

**Table S8.** Primer sequences for RNAi. The T7 promoter sequences were underlined.

Primer Names	Primer Sequences (5'-3')
<i>FART7</i> forward	<u>TAATACGACTCACTATAGGG</u> AAAGACTCGGCTCGGA
<i>FAR</i> reverse	TCTGGTGTAAGATTACATTAA
<i>FAR</i> forward	AAAGACTCGGCTCGGA
<i>FART7</i> reverse	<u>TAATACGACTCACTATAGGG</u> GTCTGGTGTAAGATTACATTAA
<i>ENG7</i> forward	<u>TAATACGACTCACTATAGGG</u> TCTTTCATTTCGGATTTCG
<i>ENG</i> reverse	CGTCCATTGTGGCCTTCT
<i>ENG</i> forward	TCTTTCATTTCGGATTTCG
<i>ENG7</i> reverse	<u>TAATACGACTCACTATAGGG</u> CGTCCATTGTGGCCTTCT
<i>GFPT7</i> forward	<u>TAATACGACTCACTATAGGG</u> AAAGGAGAAGAAGAACTTTTCAC
<i>GFP</i> reverse	CTGTTACAAACTCAAGAAGG
<i>GFP</i> forward	AAAGGAGAAGAAGAACTTTTCAC
<i>GFPT7</i> reverse	<u>TAATACGACTCACTATAGGG</u> CTGTTACAAACTCAAGAAGG
<i>β-tub</i> forward	TGACAACGAAGCCCTTTACGAC
<i>β-tub</i> reverse	CAGGCATGAAGAAGTGGAGACG