

Supporting Information

NMR spectra of novel compounds

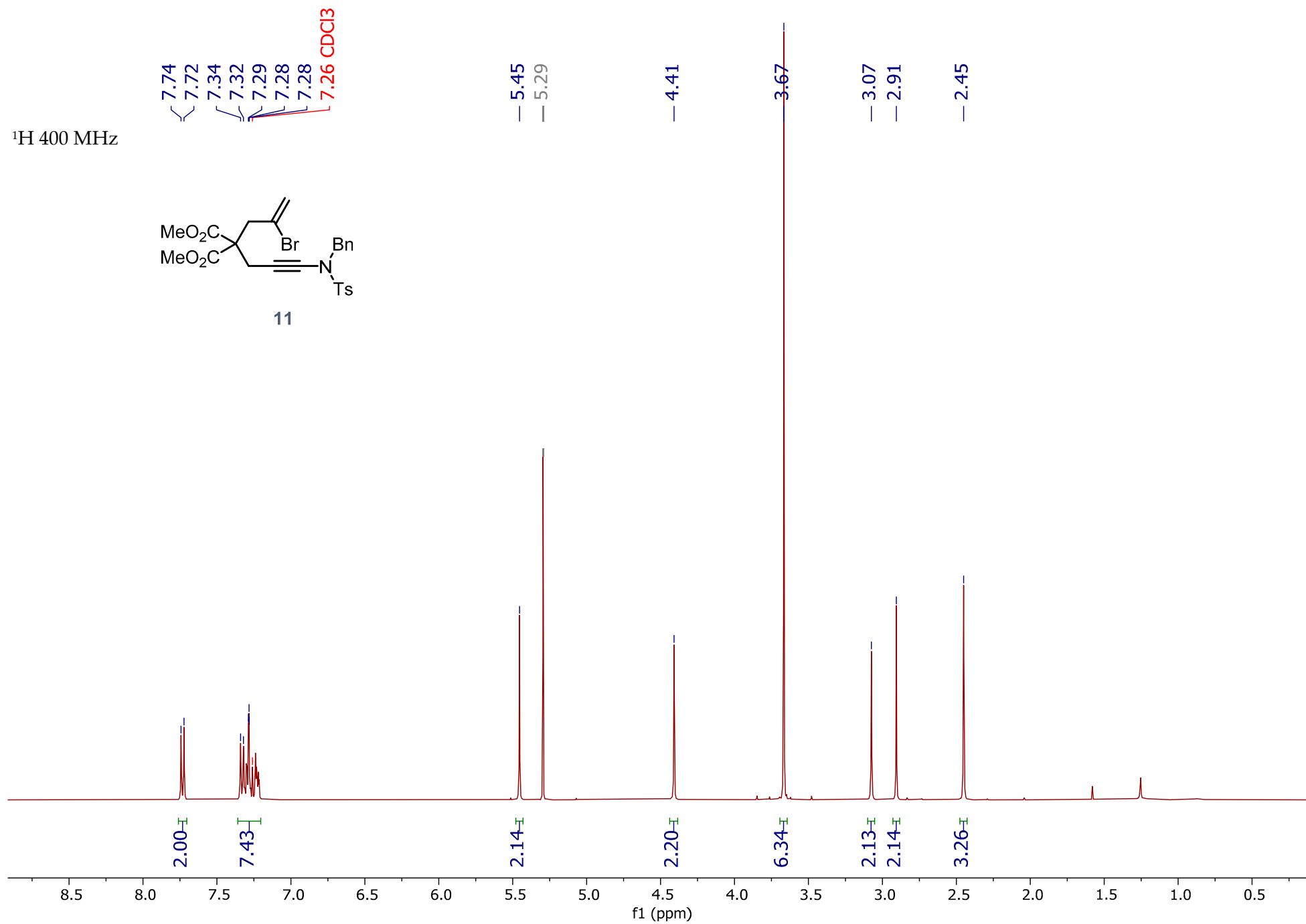

¹³C 101 MHz

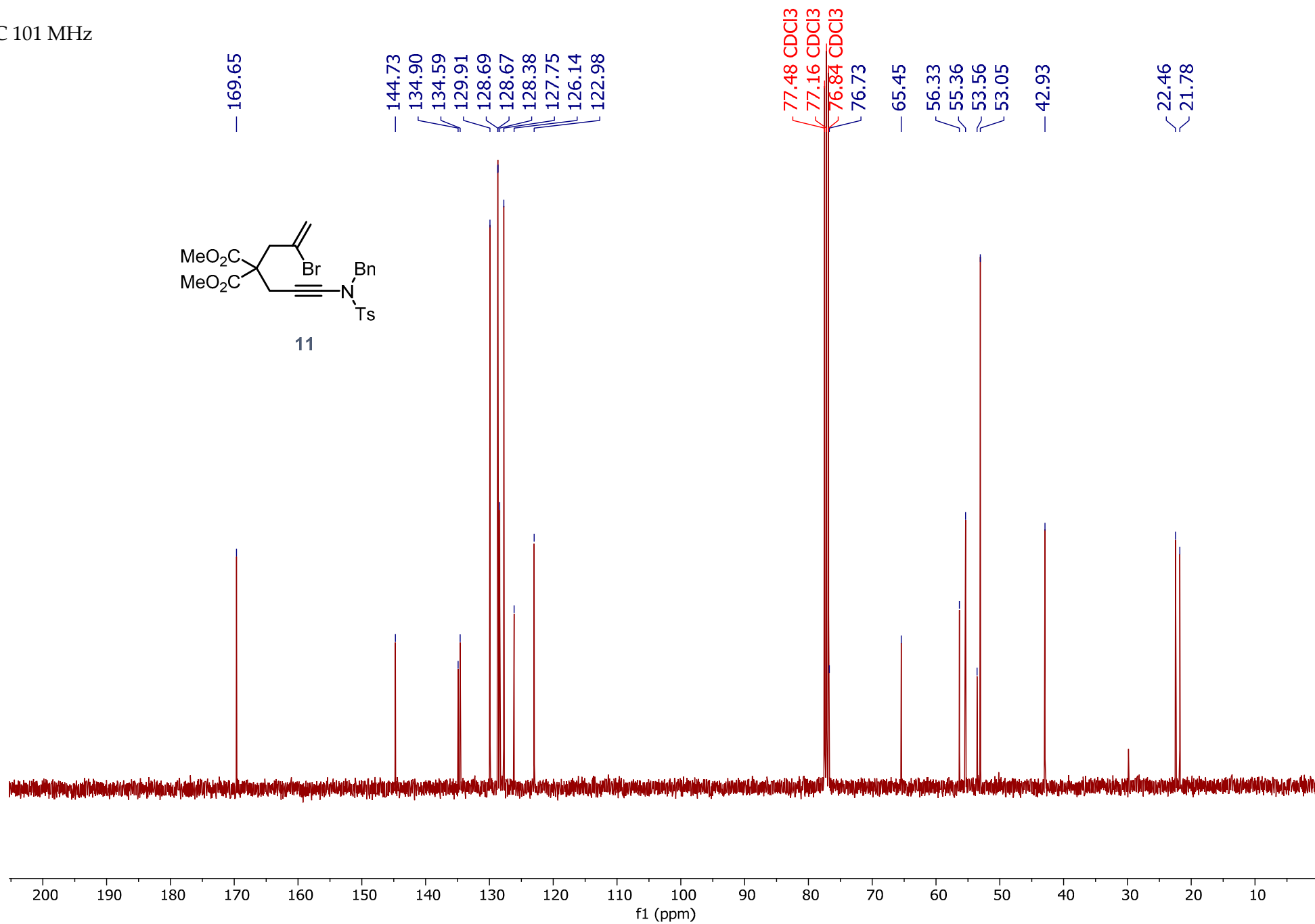
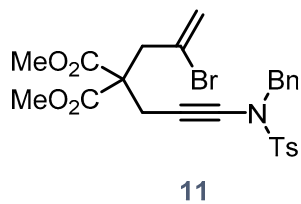

^1H 200 MHz

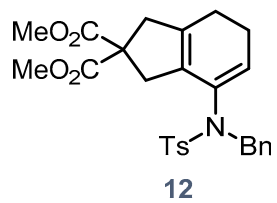

7.72
7.68
7.32
7.27
7.26 CDCl₃

5.30
5.15
5.13
5.10

4.42

3.69

2.96
2.87

2.44

2.19

2.17

2.12

2.07

2.02

1.26

0.88

2.14

3.48

1.00

1.93

6.81

4.10

3.83

4.38

f1 (ppm)

^1H 400 MHz

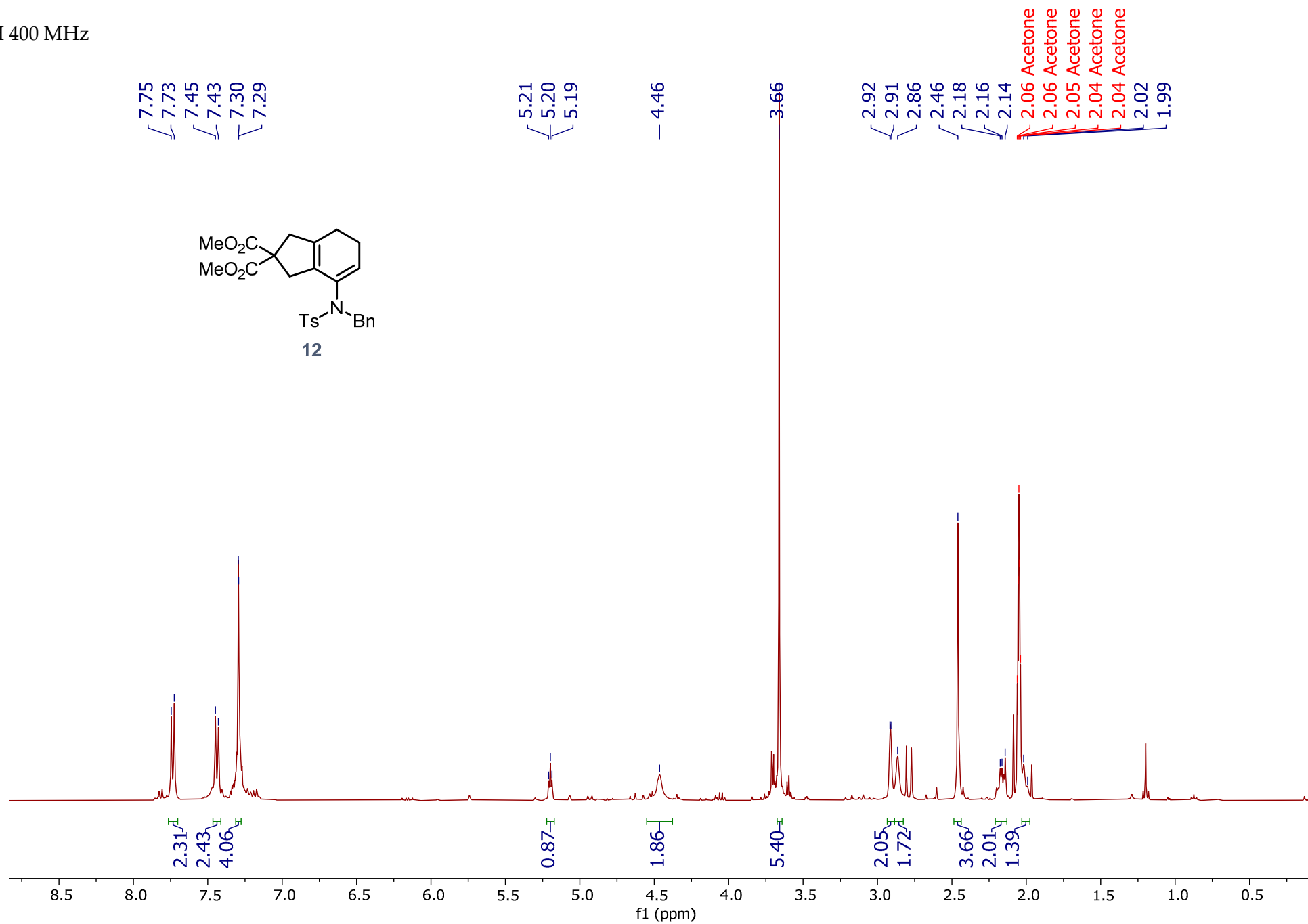
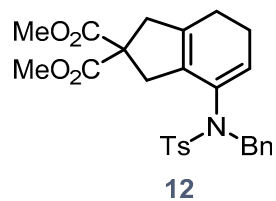

^{13}C 101 MHz

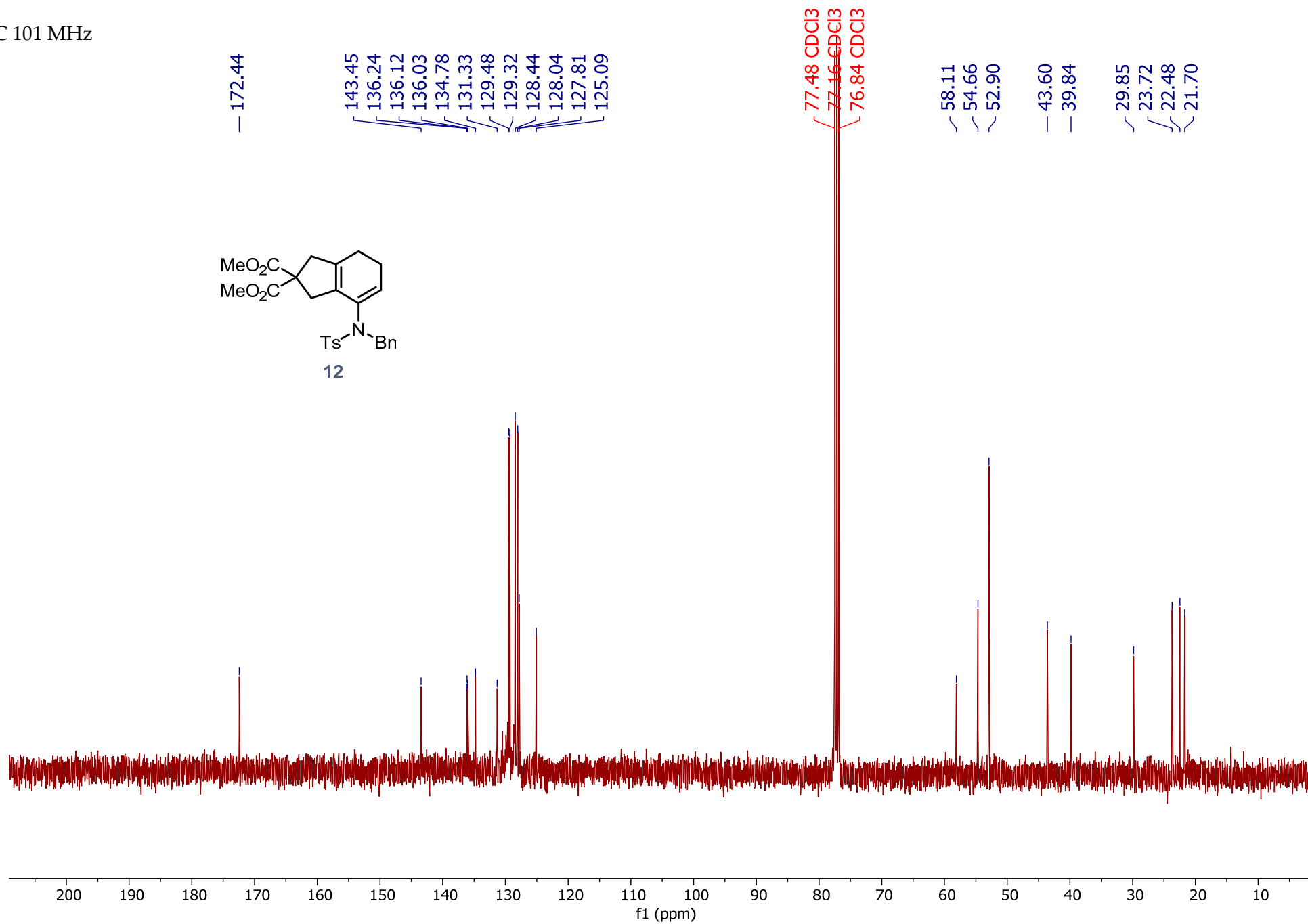
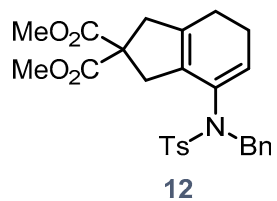

^1H 500 MHz

— 7.26 CDCl₃

6.75
6.72

5.37
5.34
5.06
5.06
5.06
5.06
5.05

— 1.96

— 1.56 H₂O

1.29

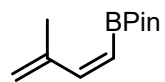

23

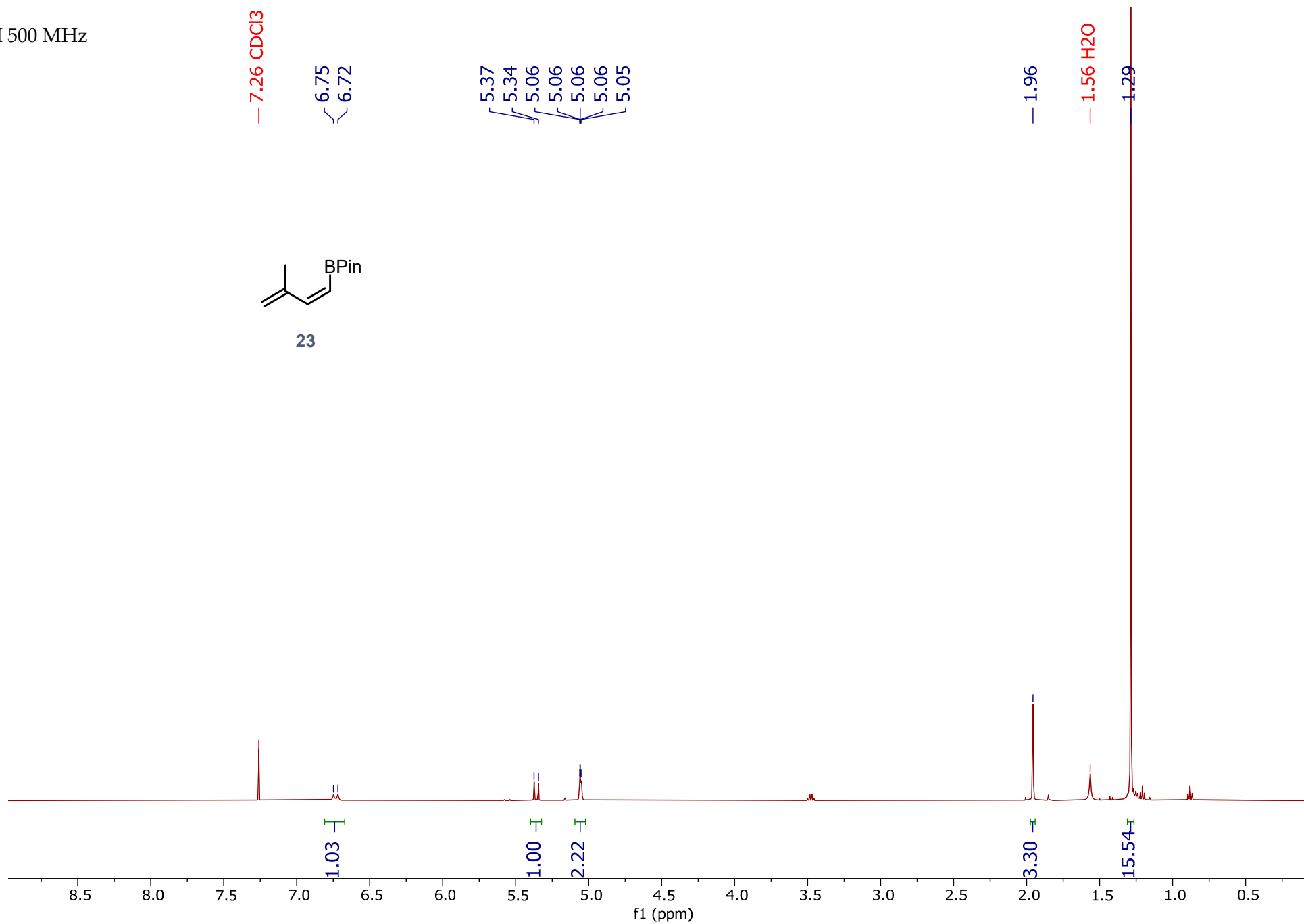

^{13}C 126 MHz

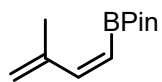

23

— 148.65
— 144.04

— 119.21

83.66
77.41 CDCl₃
77.16 CDCl₃
76.91 CDCl₃

— 24.94
— 20.46

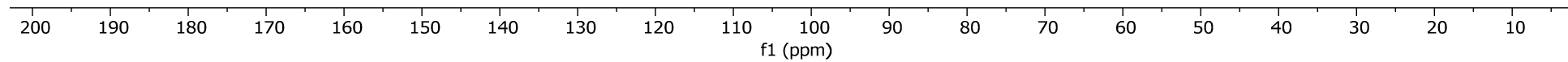

¹H 400 MHz

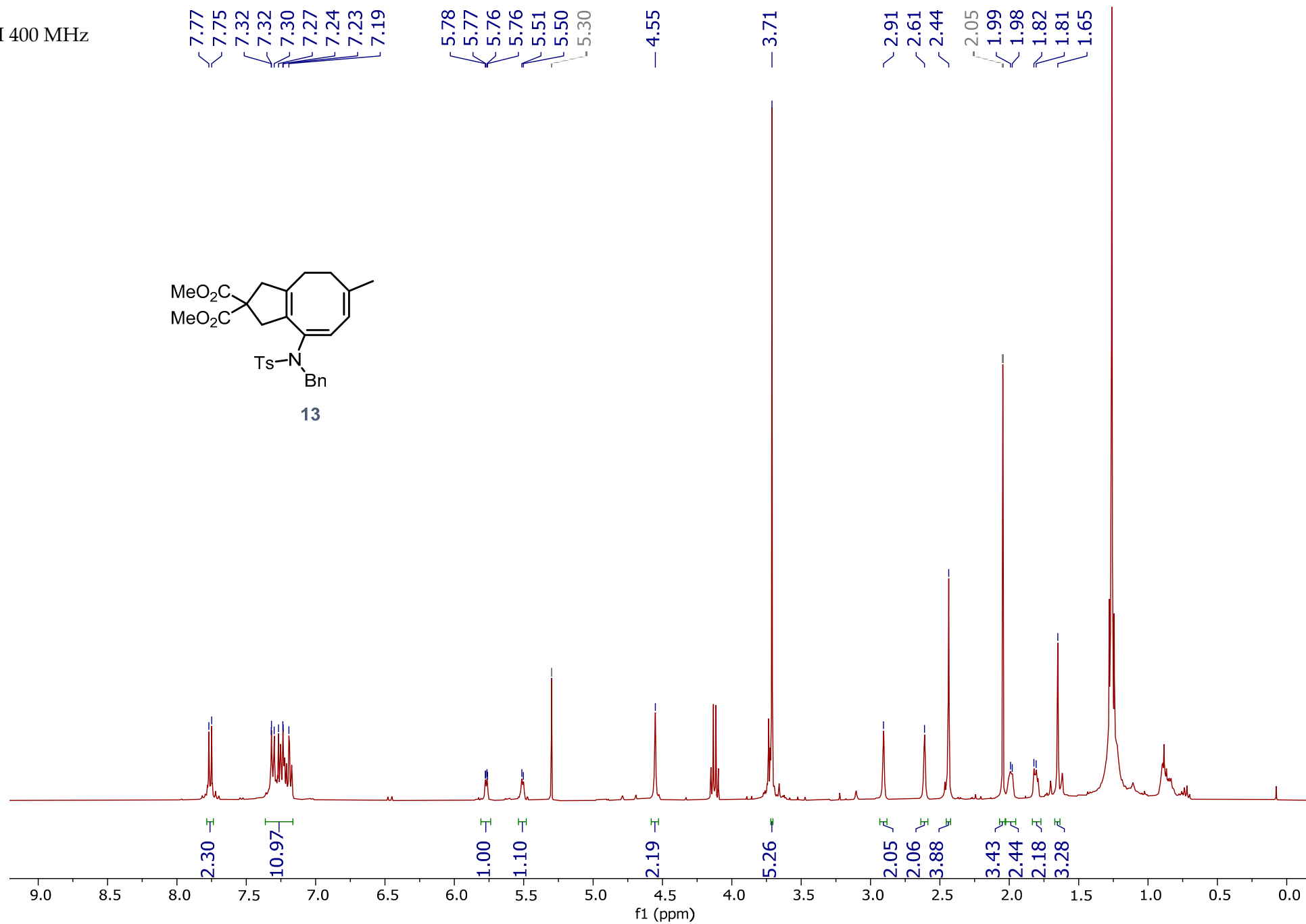
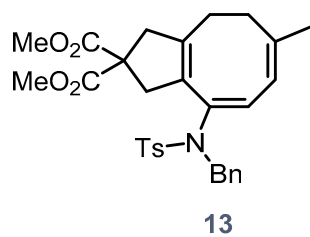

¹³C 101 MHz

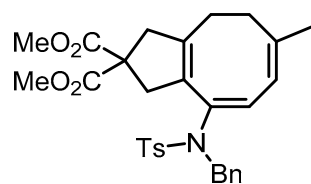

13

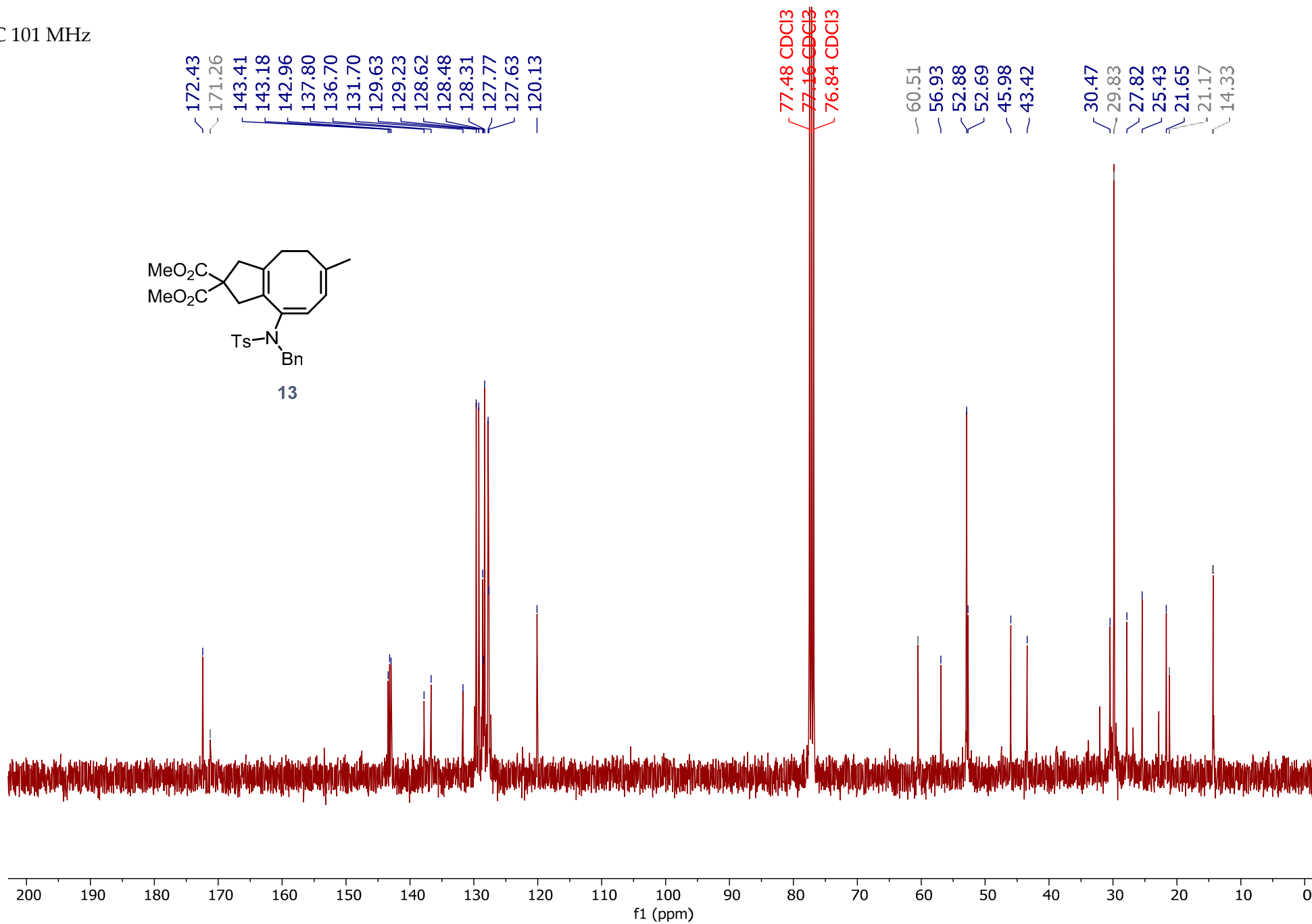

¹H 400 MHz

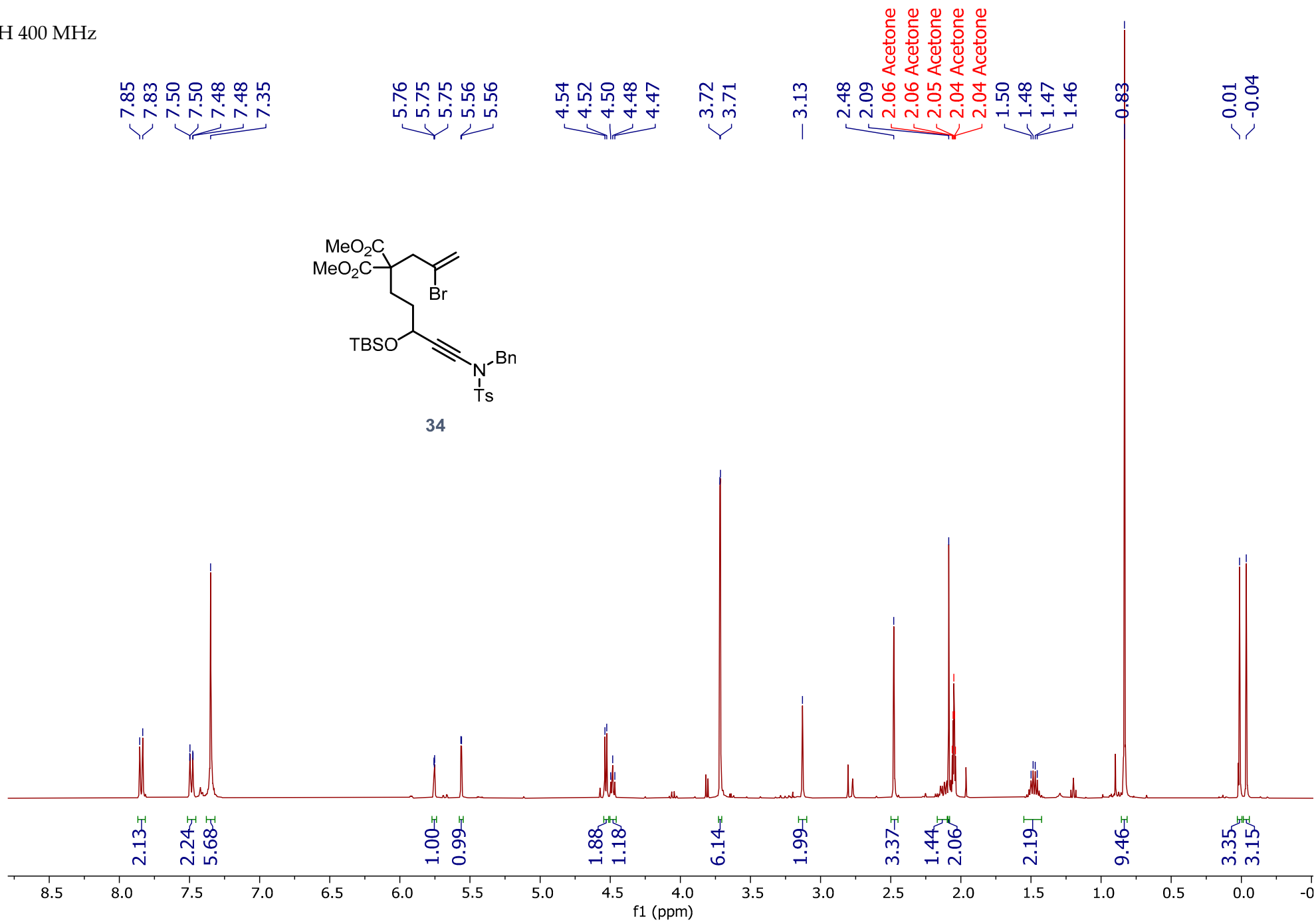

^{13}C 101 MHz

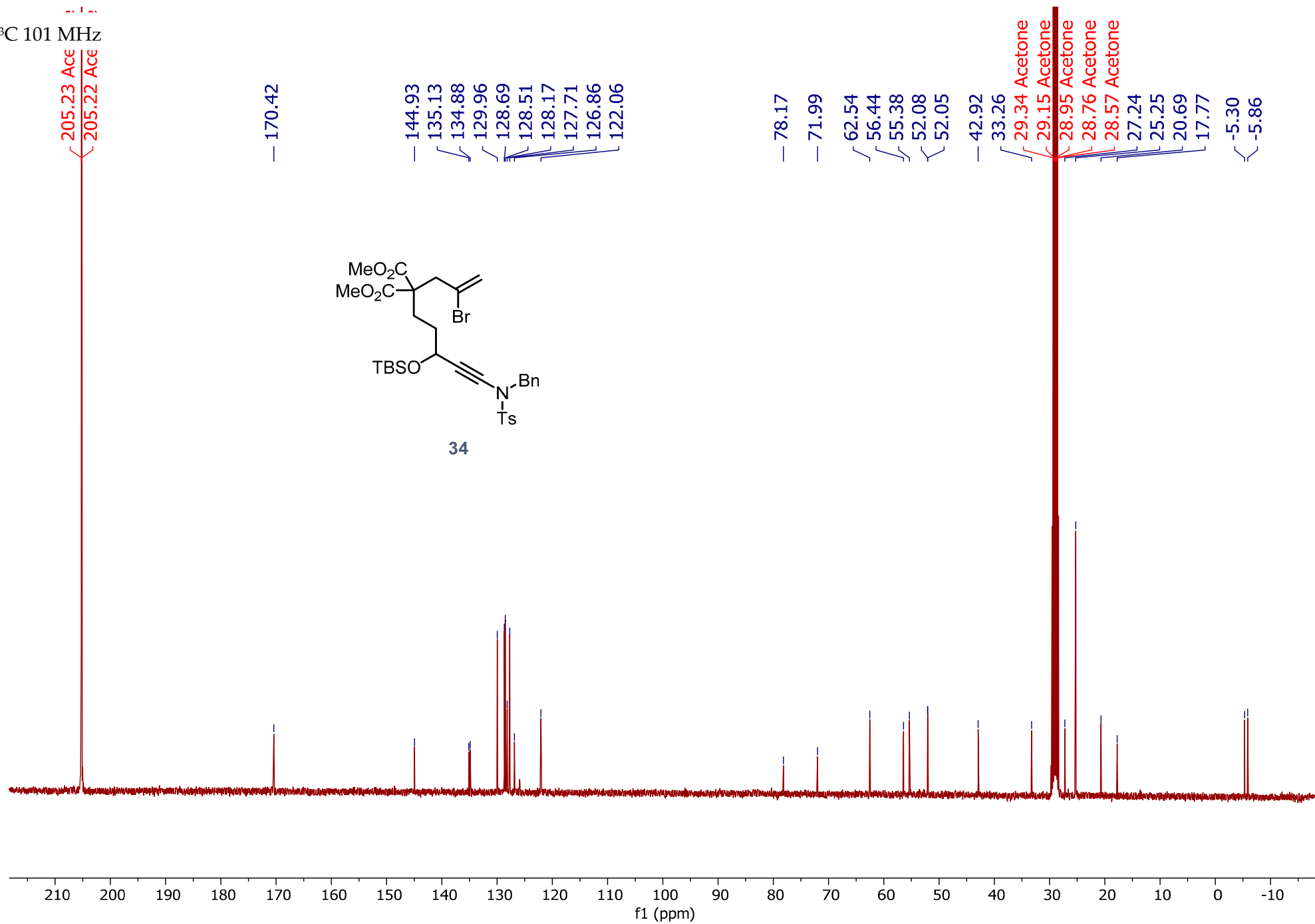
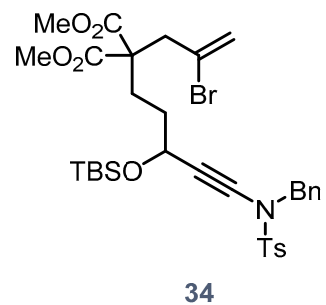

^1H 400 MHz

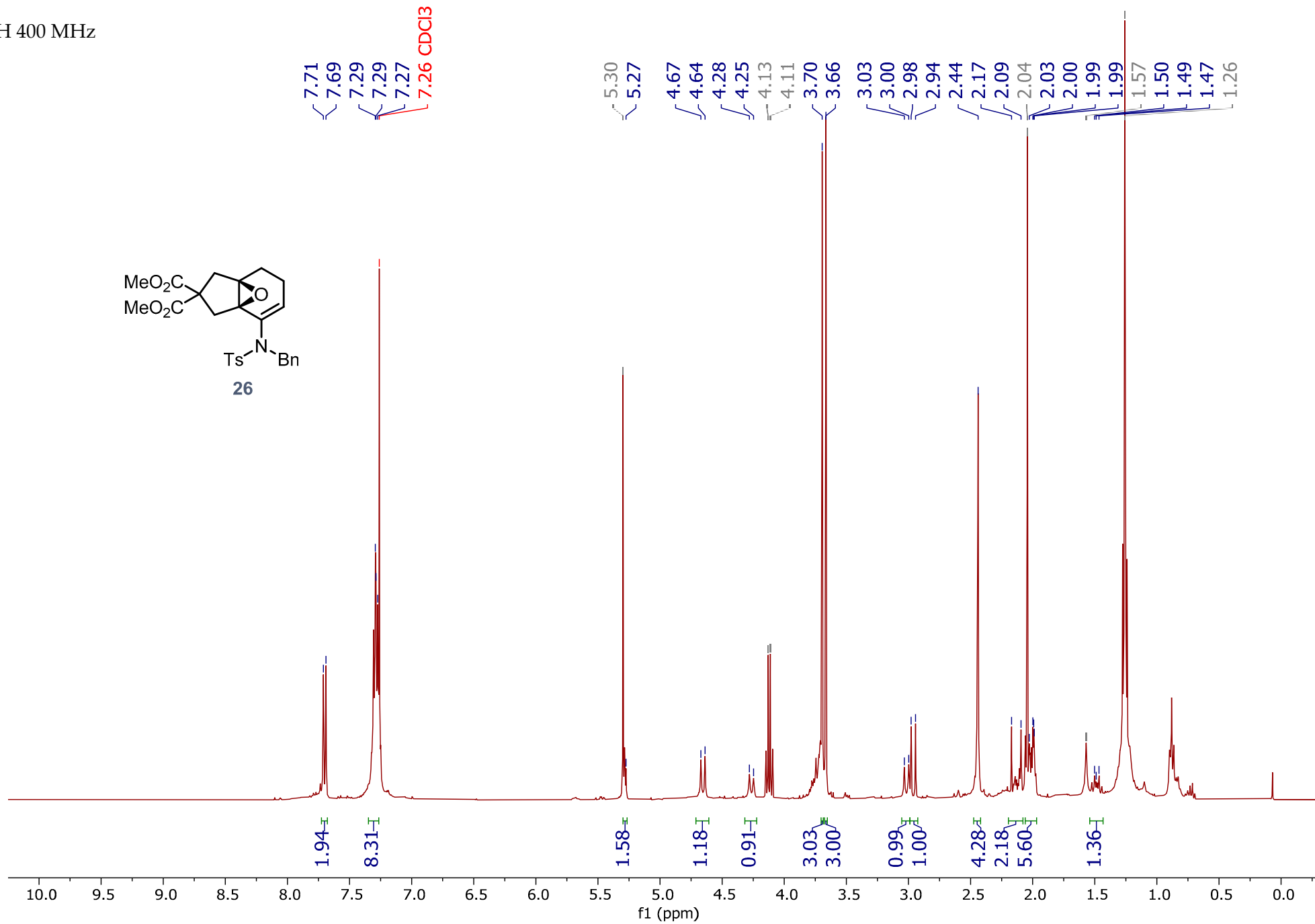
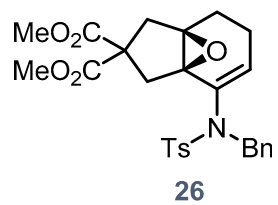

¹³C 126 MHz

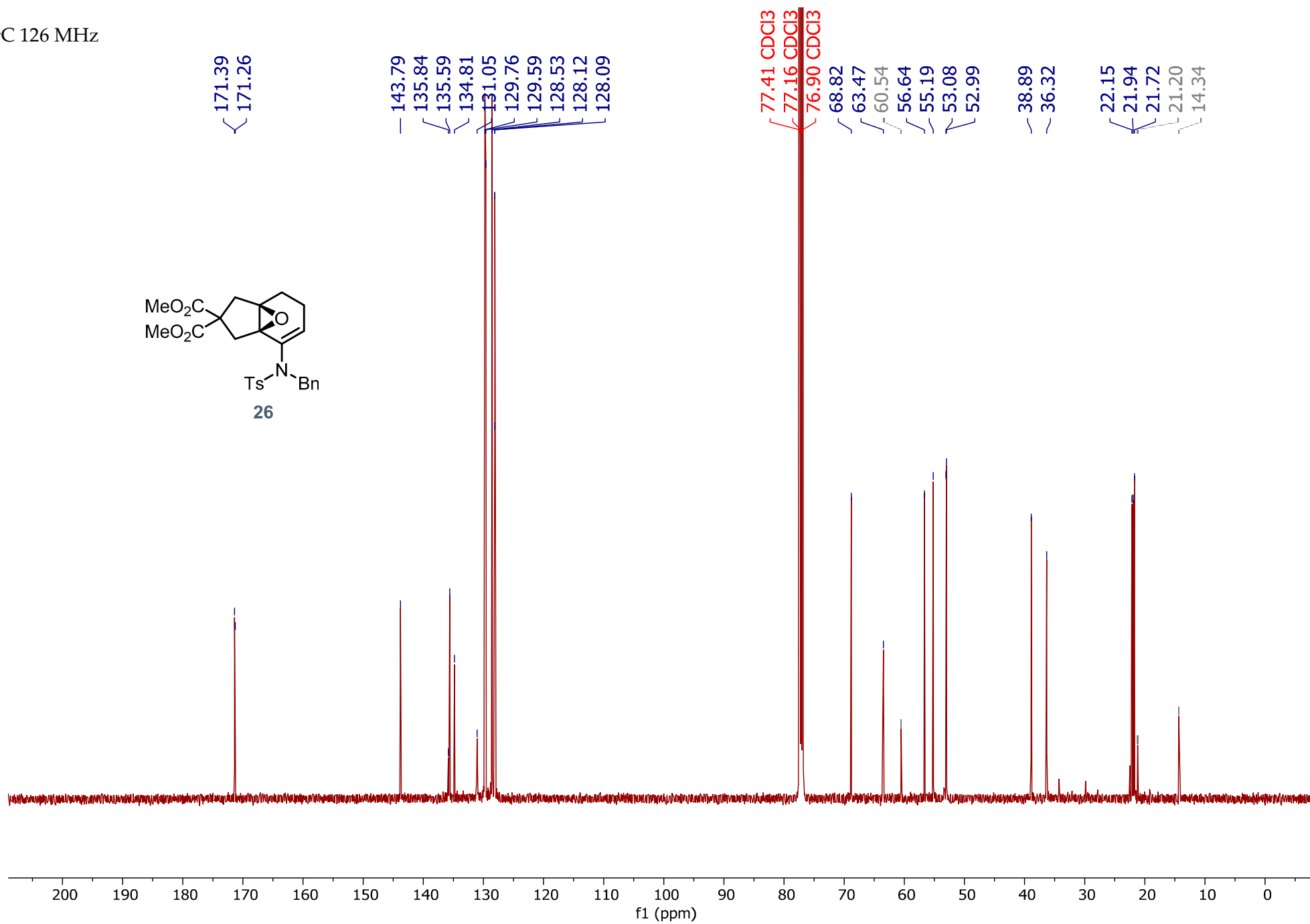
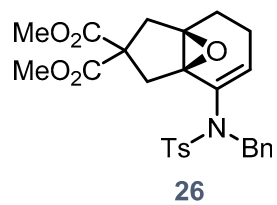

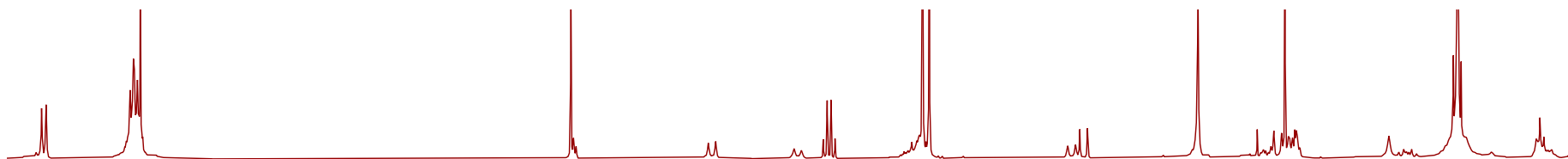

¹³C edited-HSQC

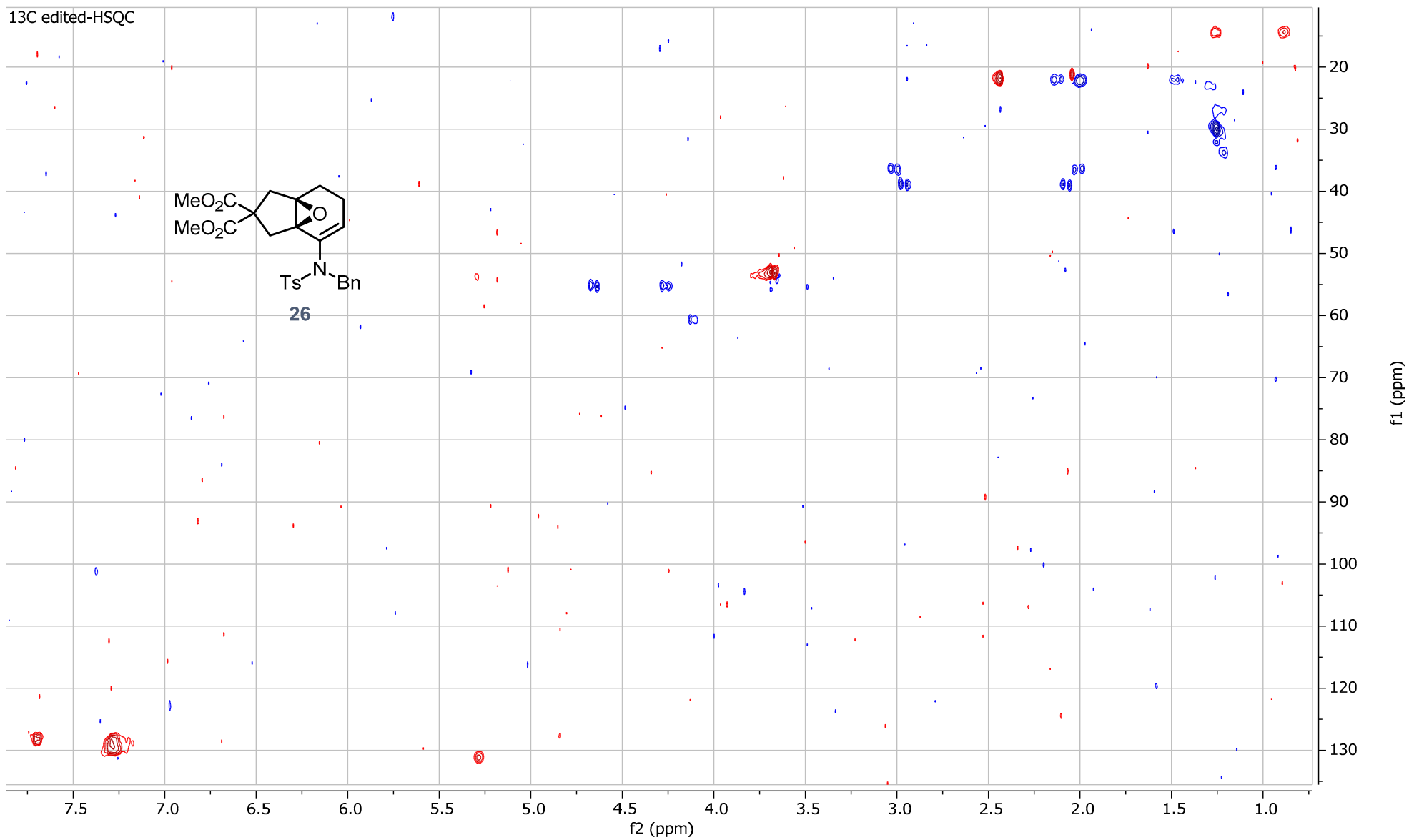

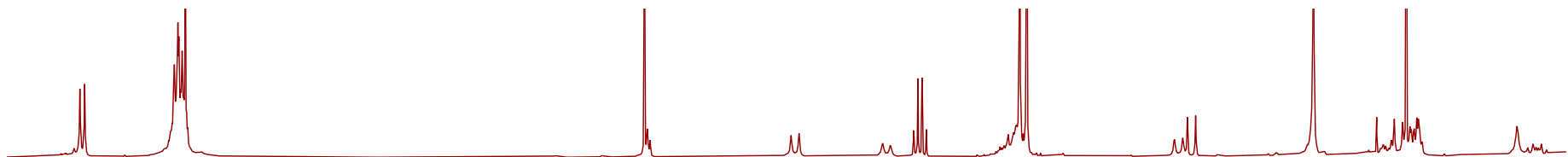

1H-13C HMBC

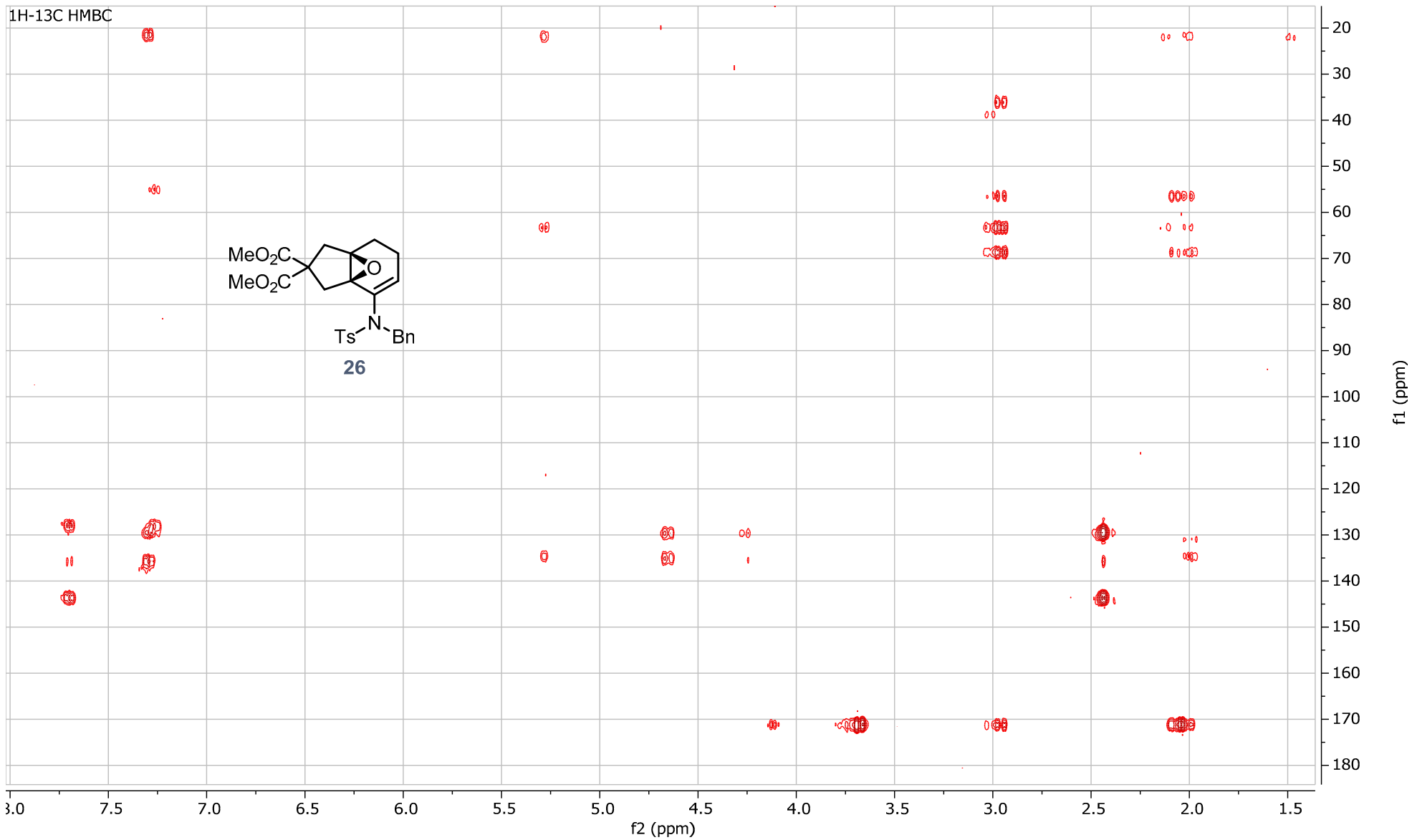

¹H 400 MHz

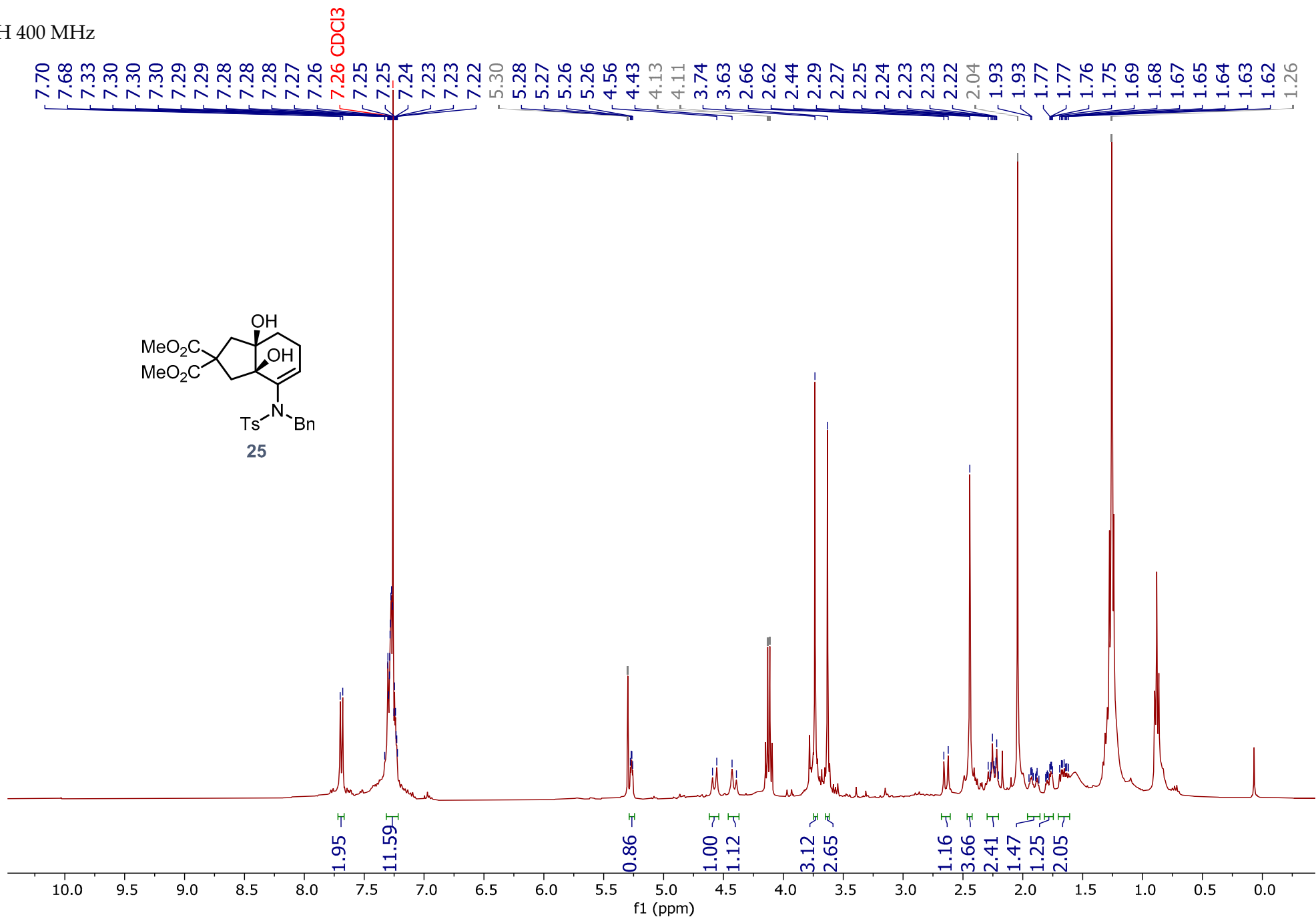

^{13}C 126 MHz

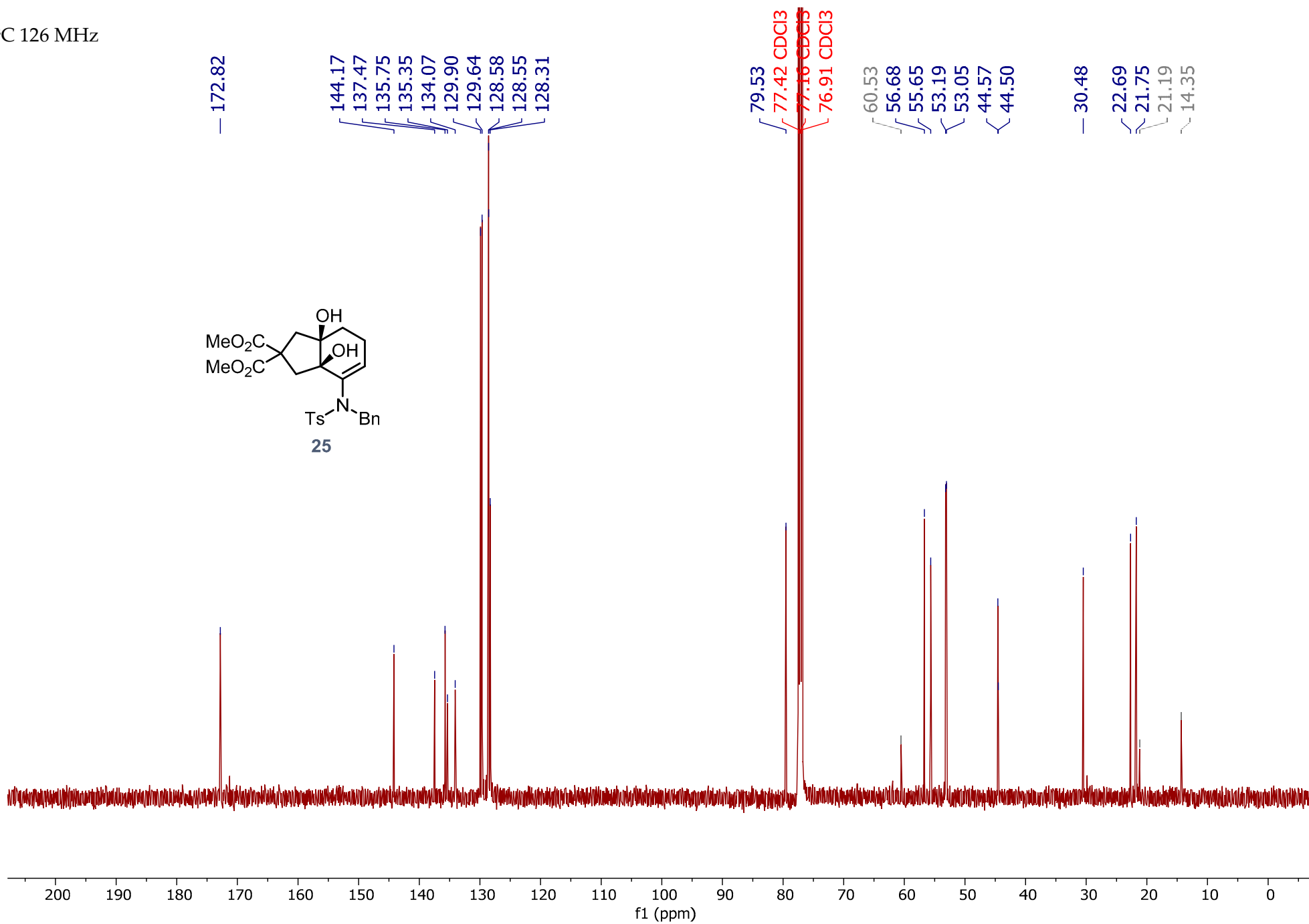
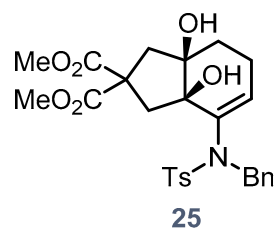

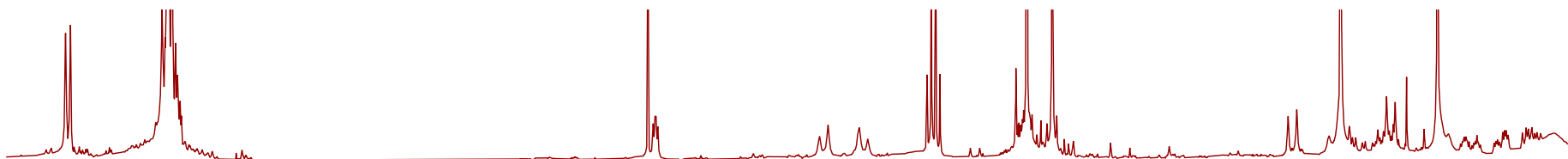

¹³C edited-HSQC

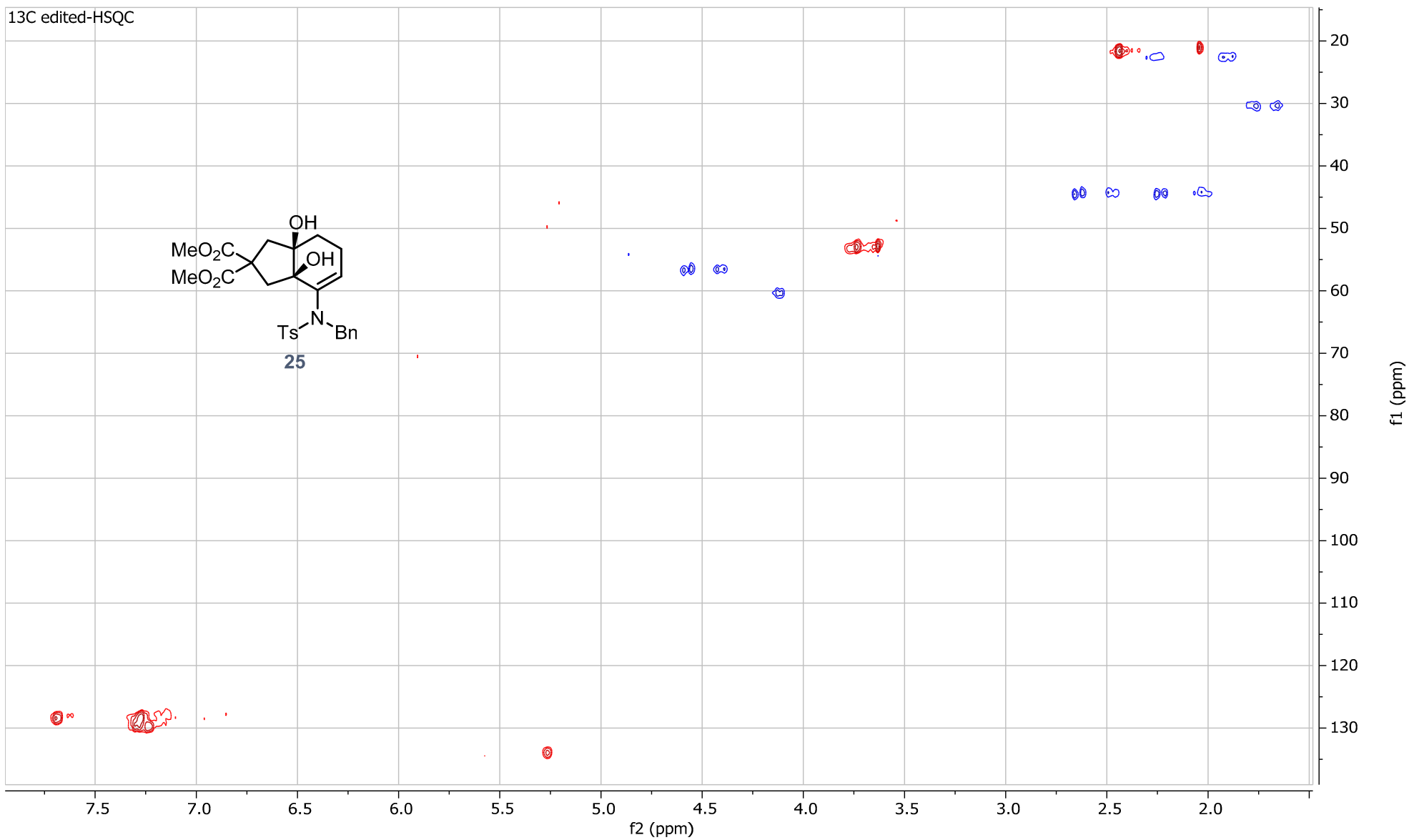

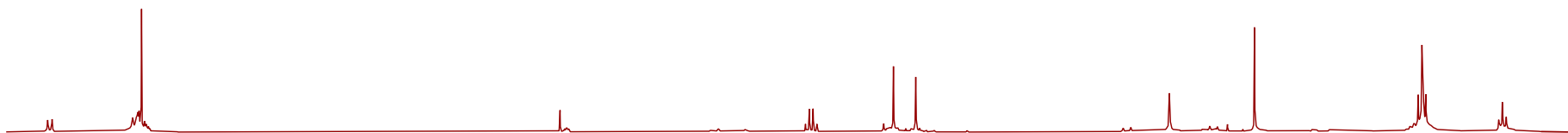

1H-13C HMBC

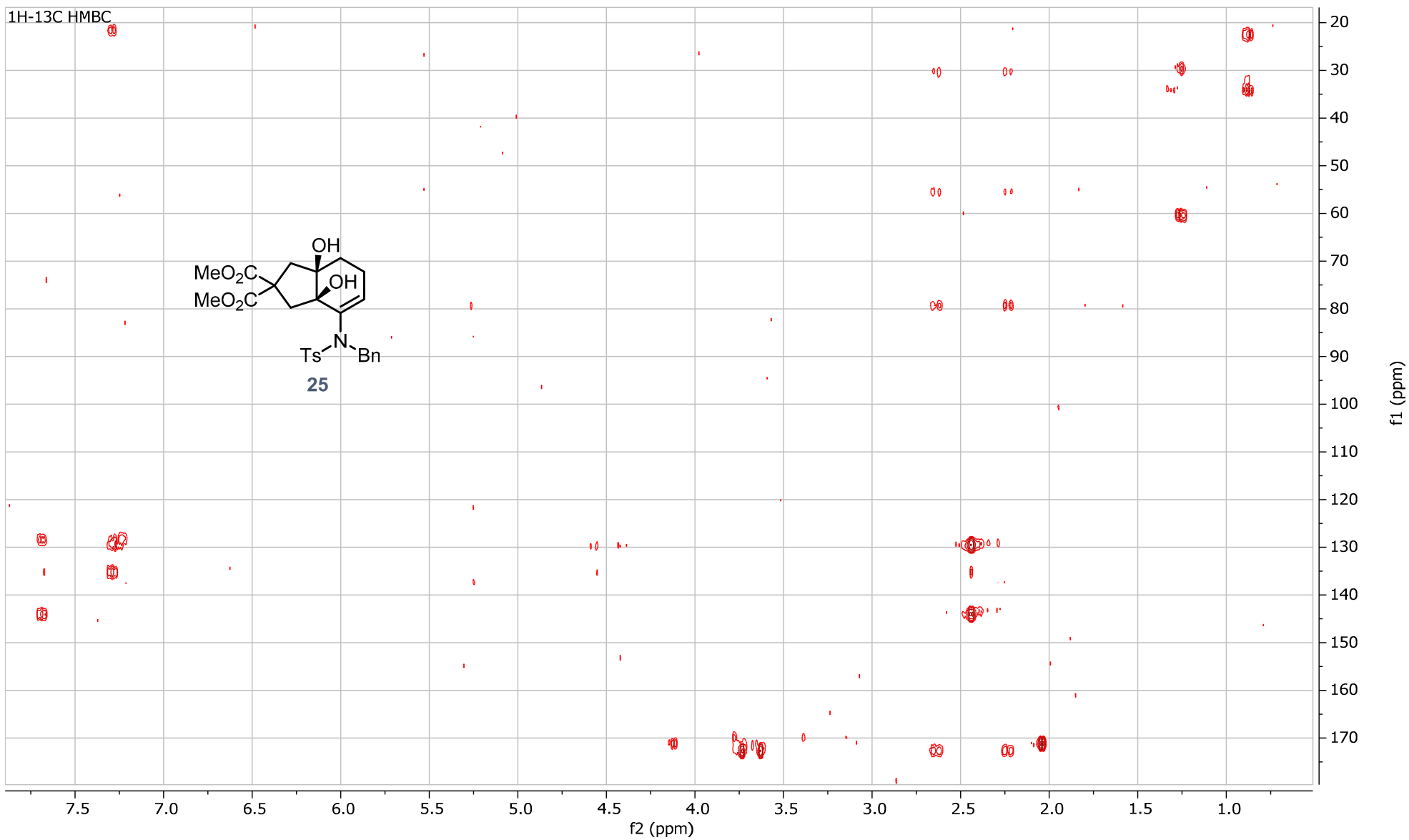

¹H 400 MHz

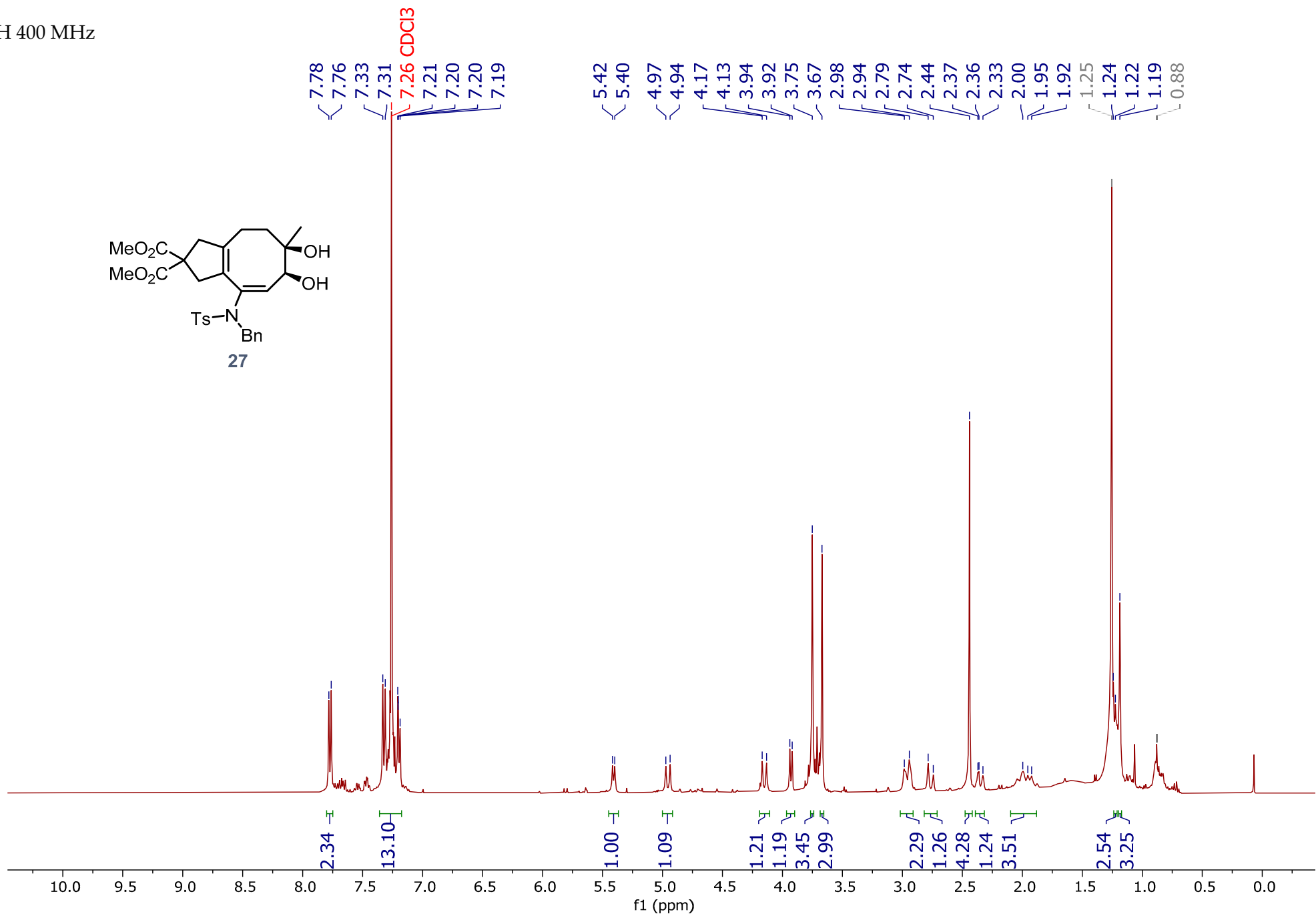
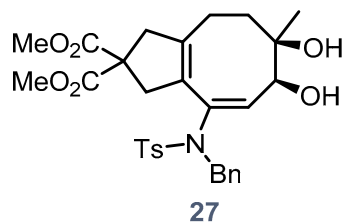

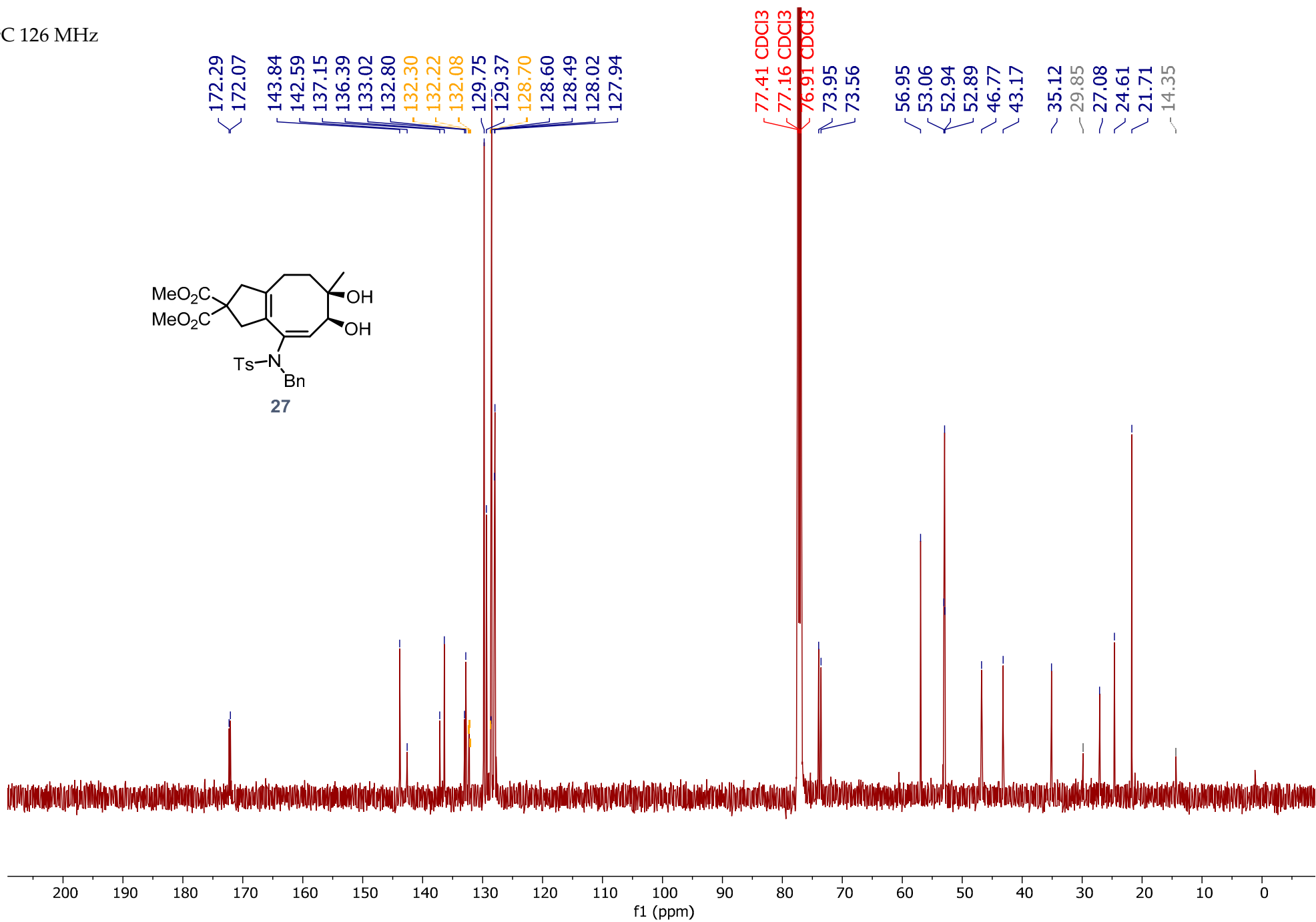
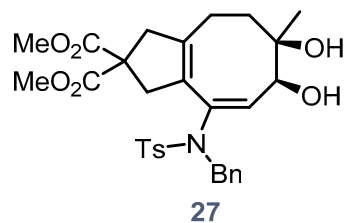
¹³C 126 MHz

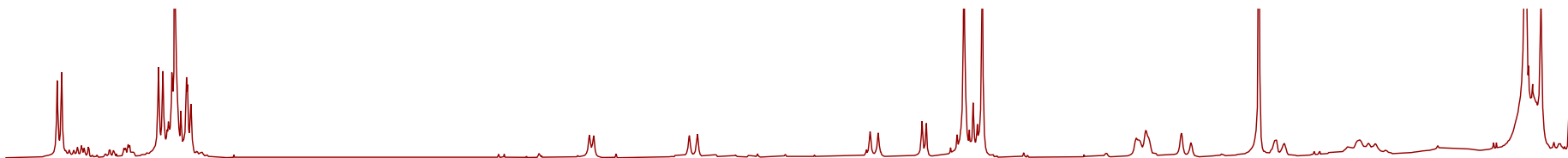

¹³C edited-HSQC

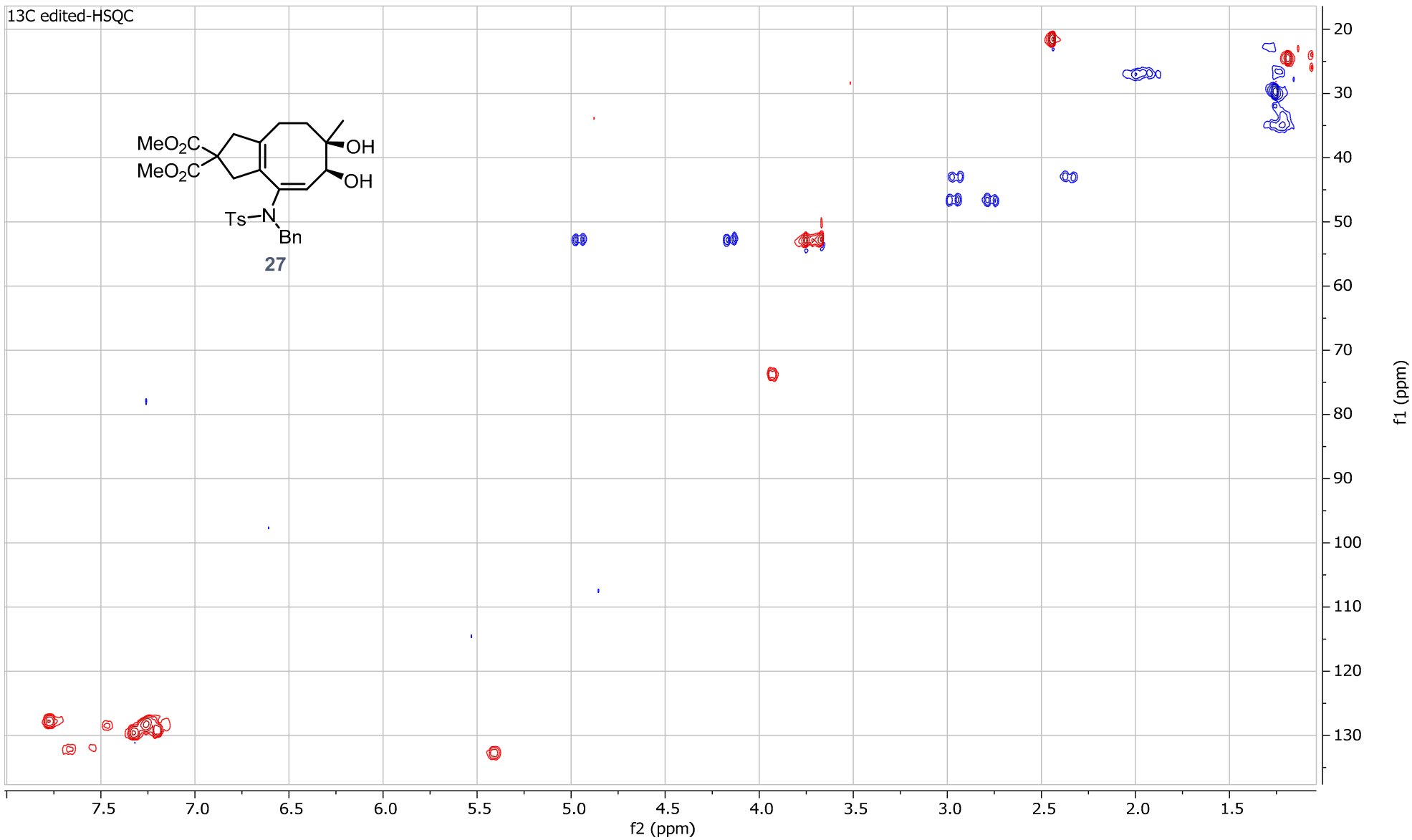

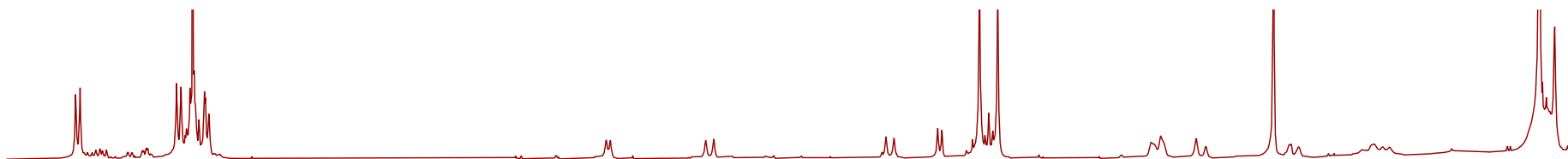

1H-13C HMBC

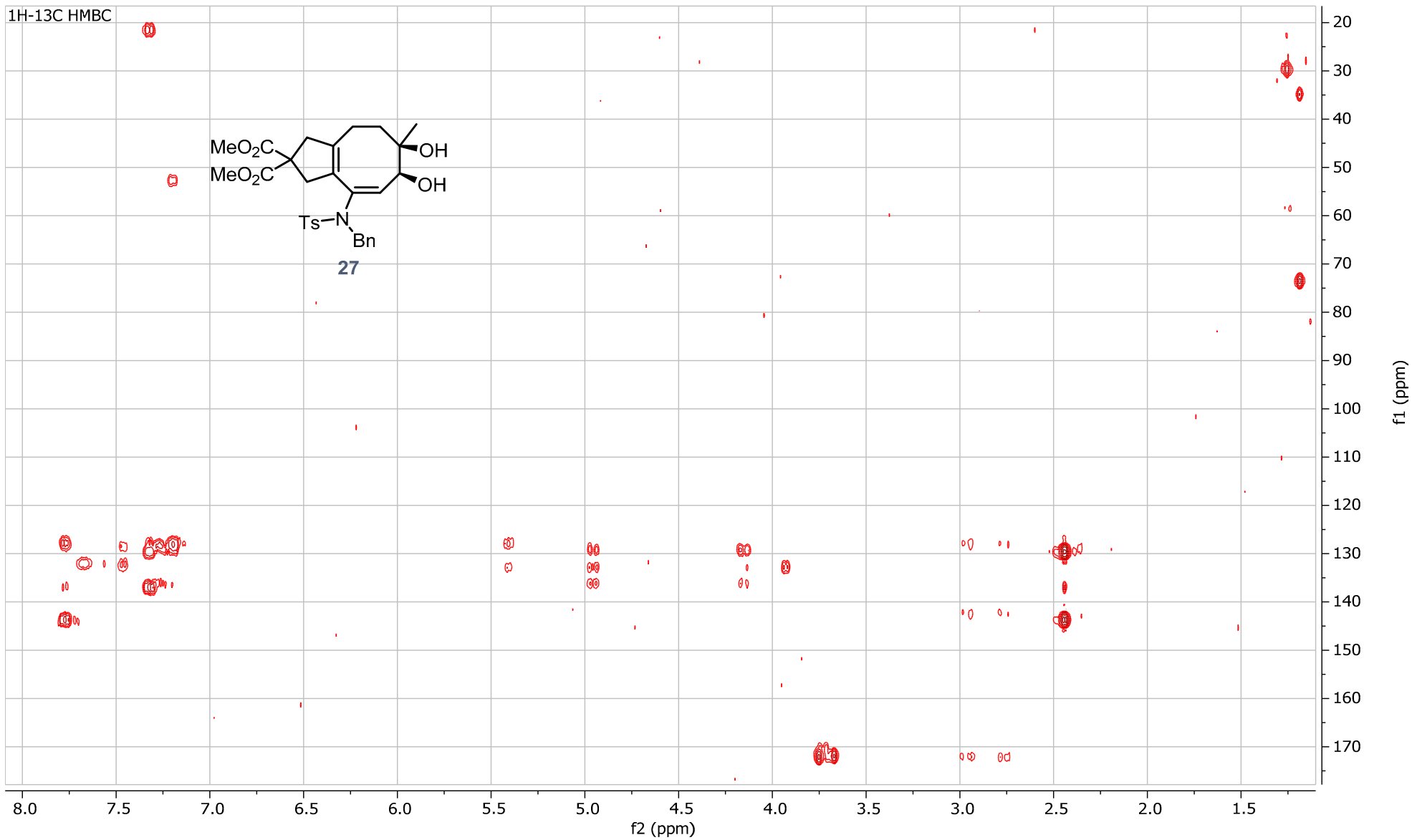
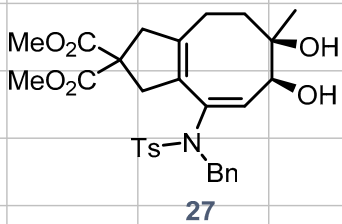

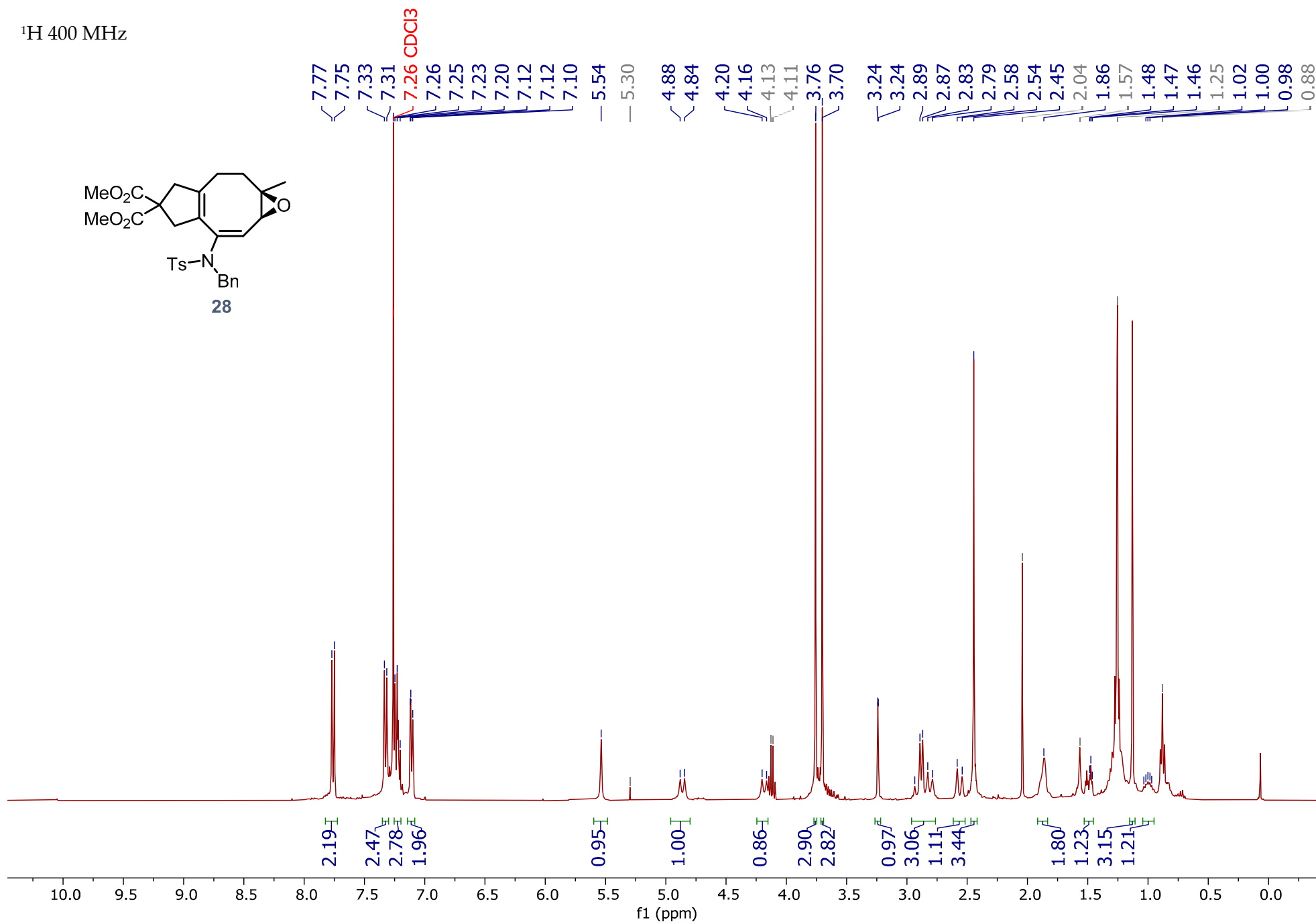
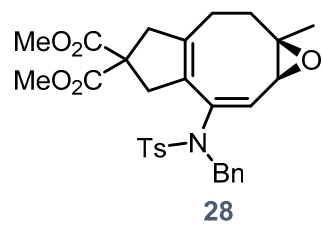
¹H 400 MHz

^{13}C 101 MHz

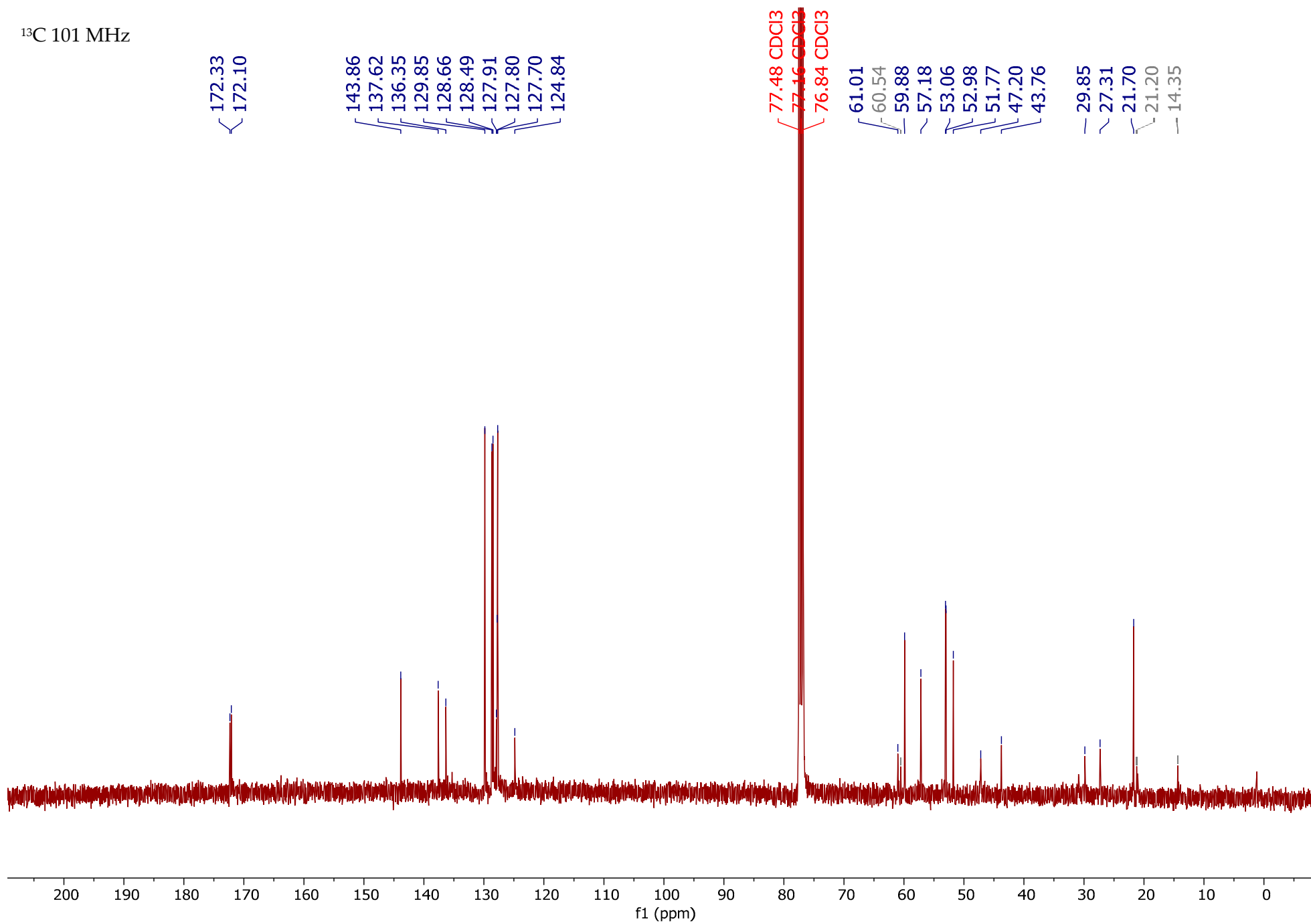

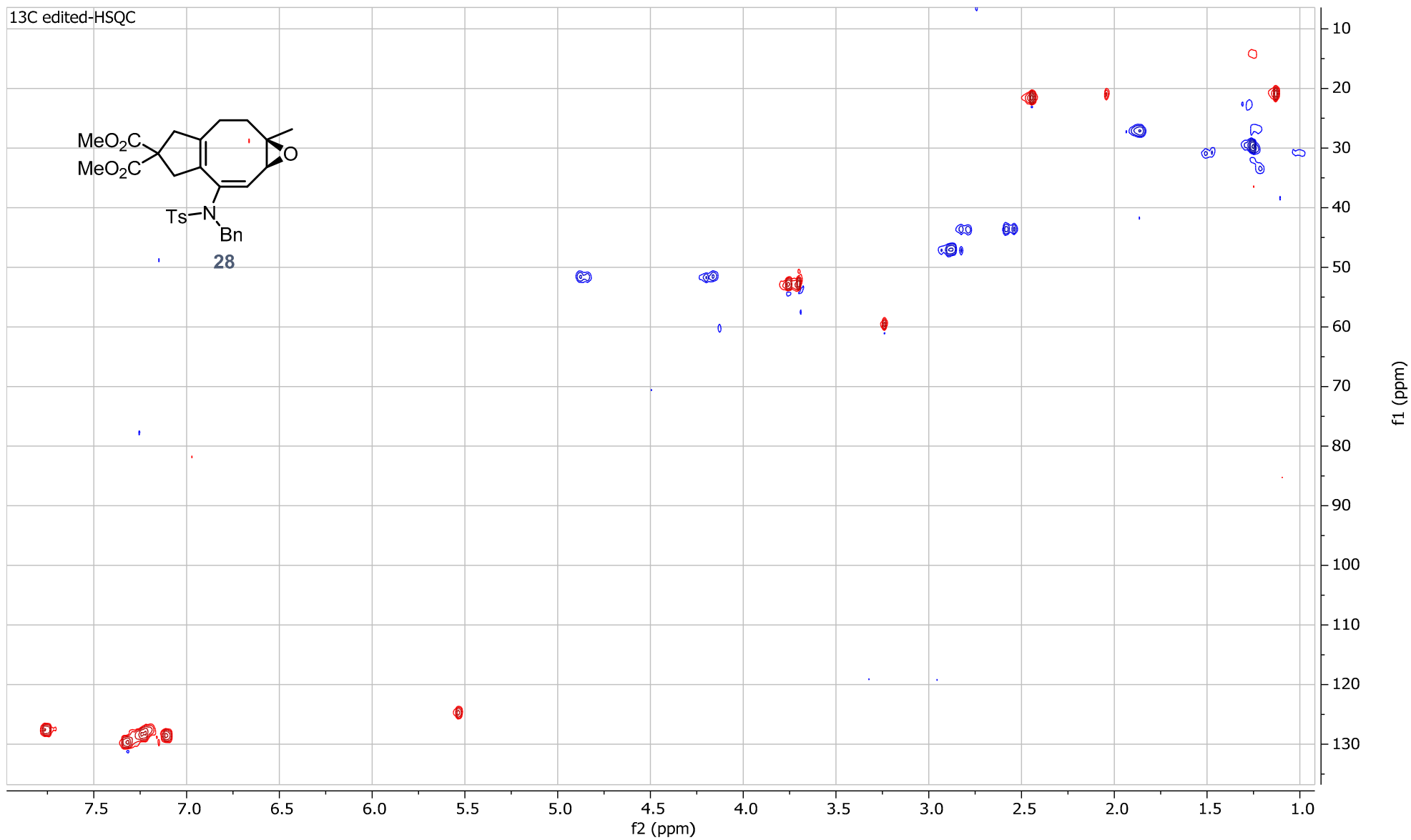
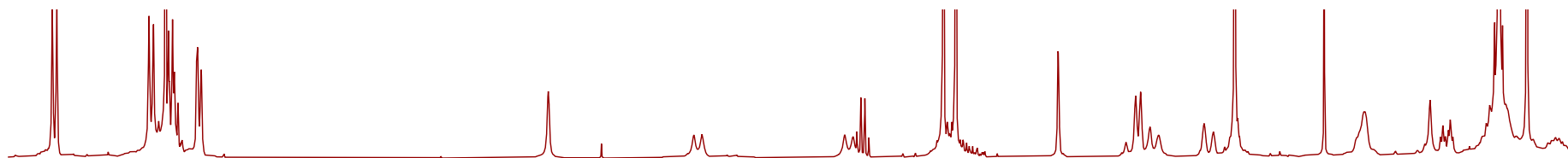

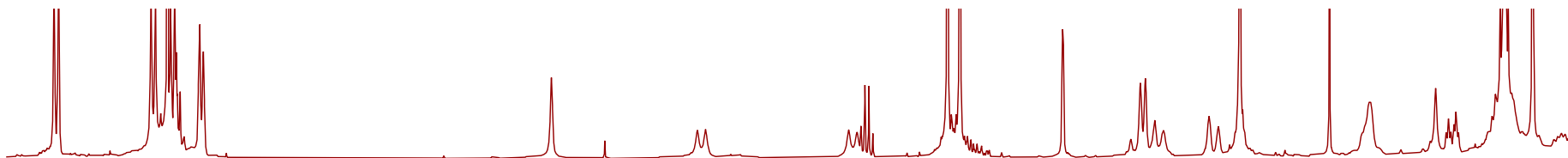

1H-13C HMBC

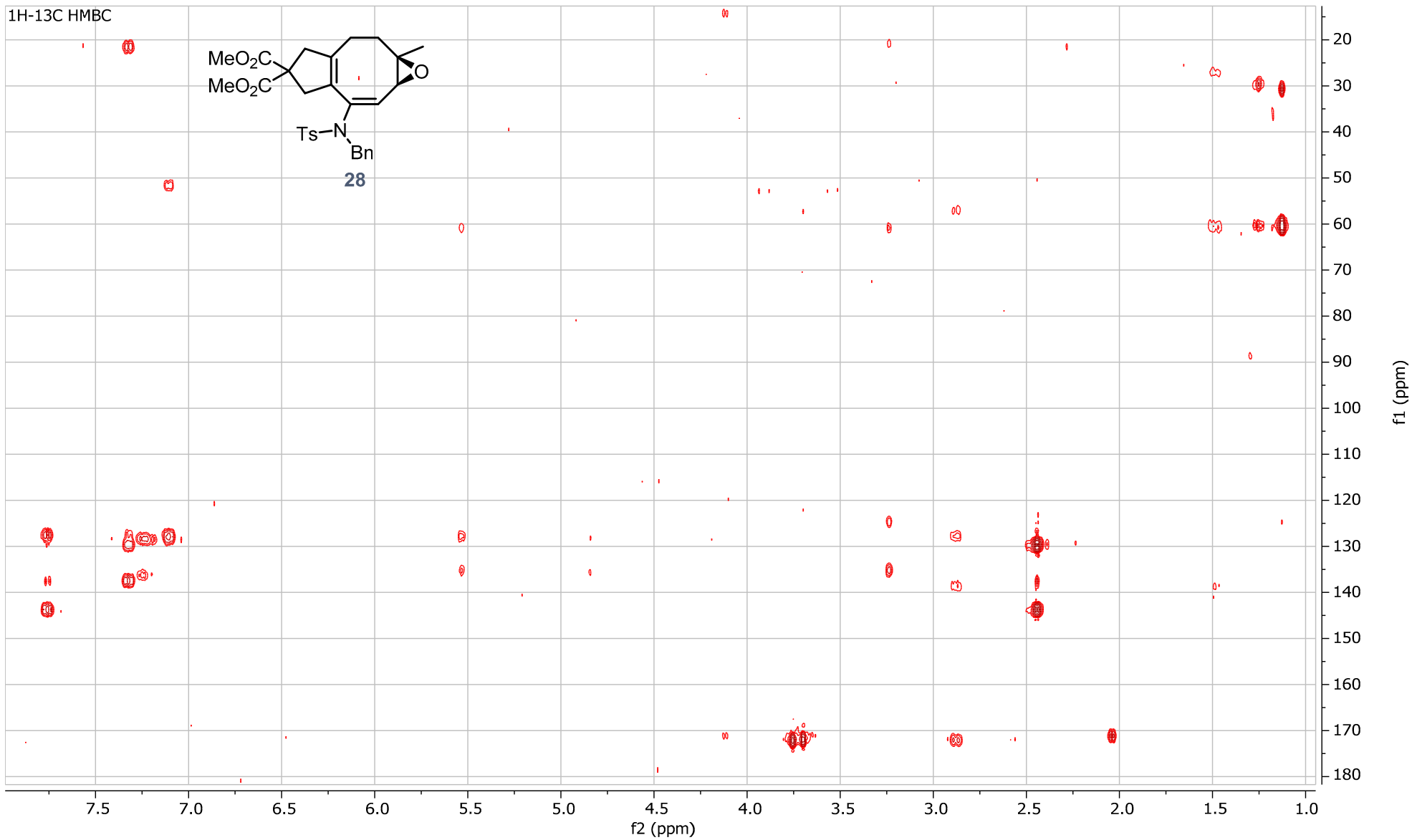
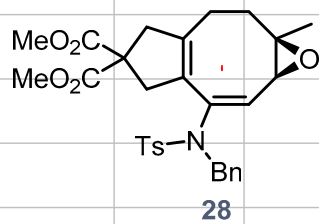

¹H 400 MHz

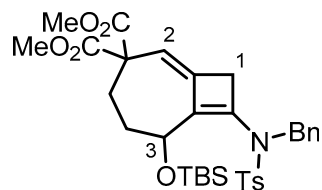

37

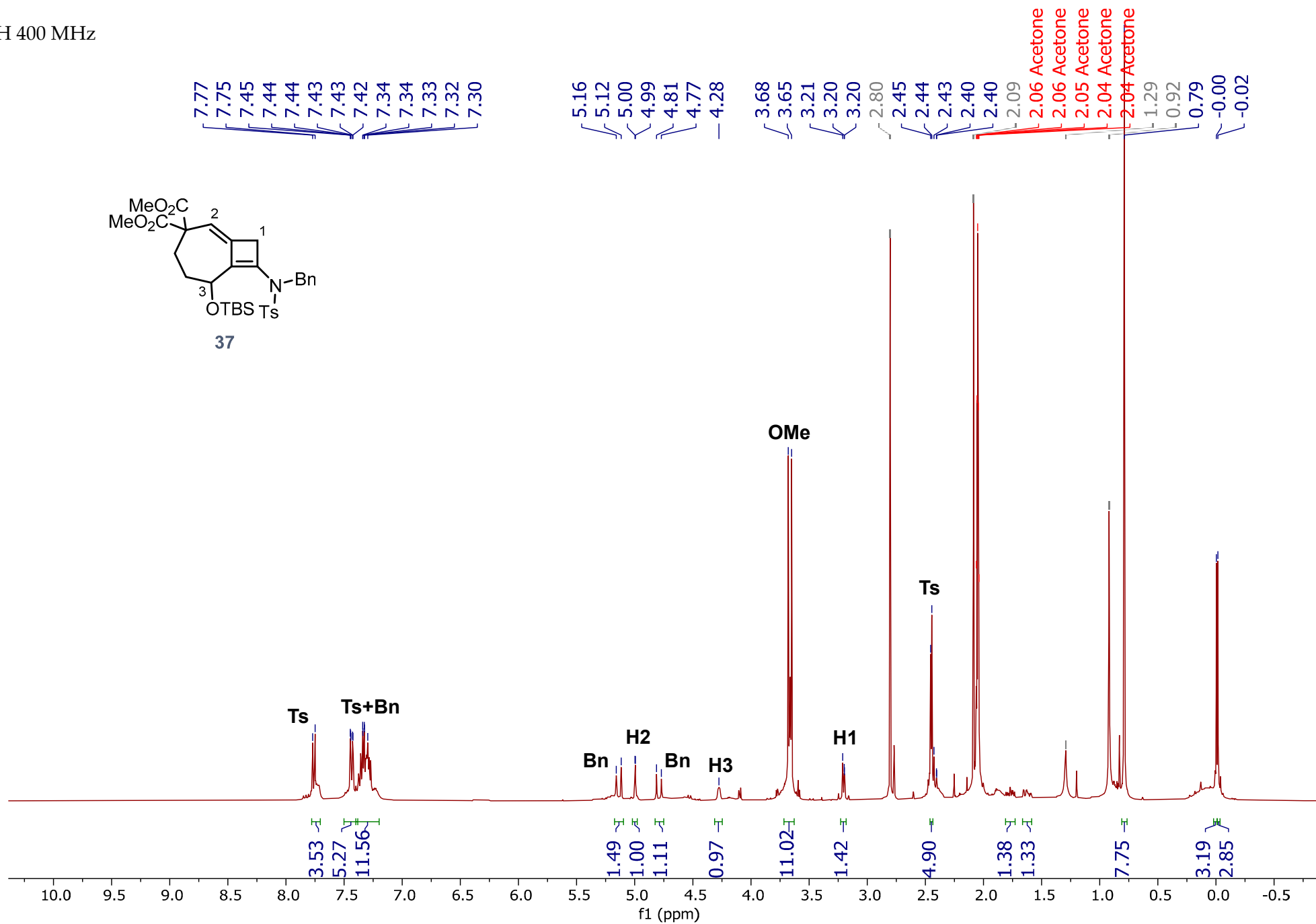

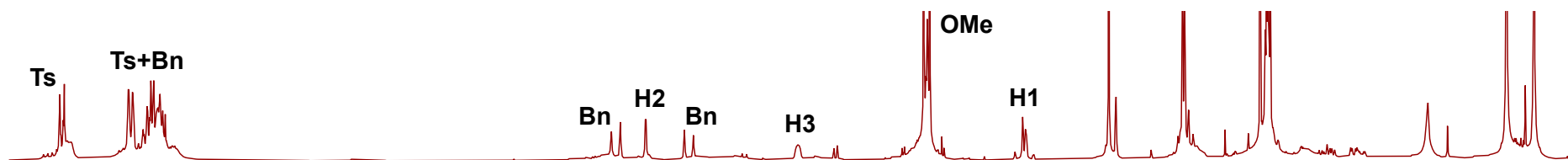

13C edited-HSQC

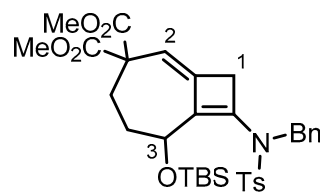

37

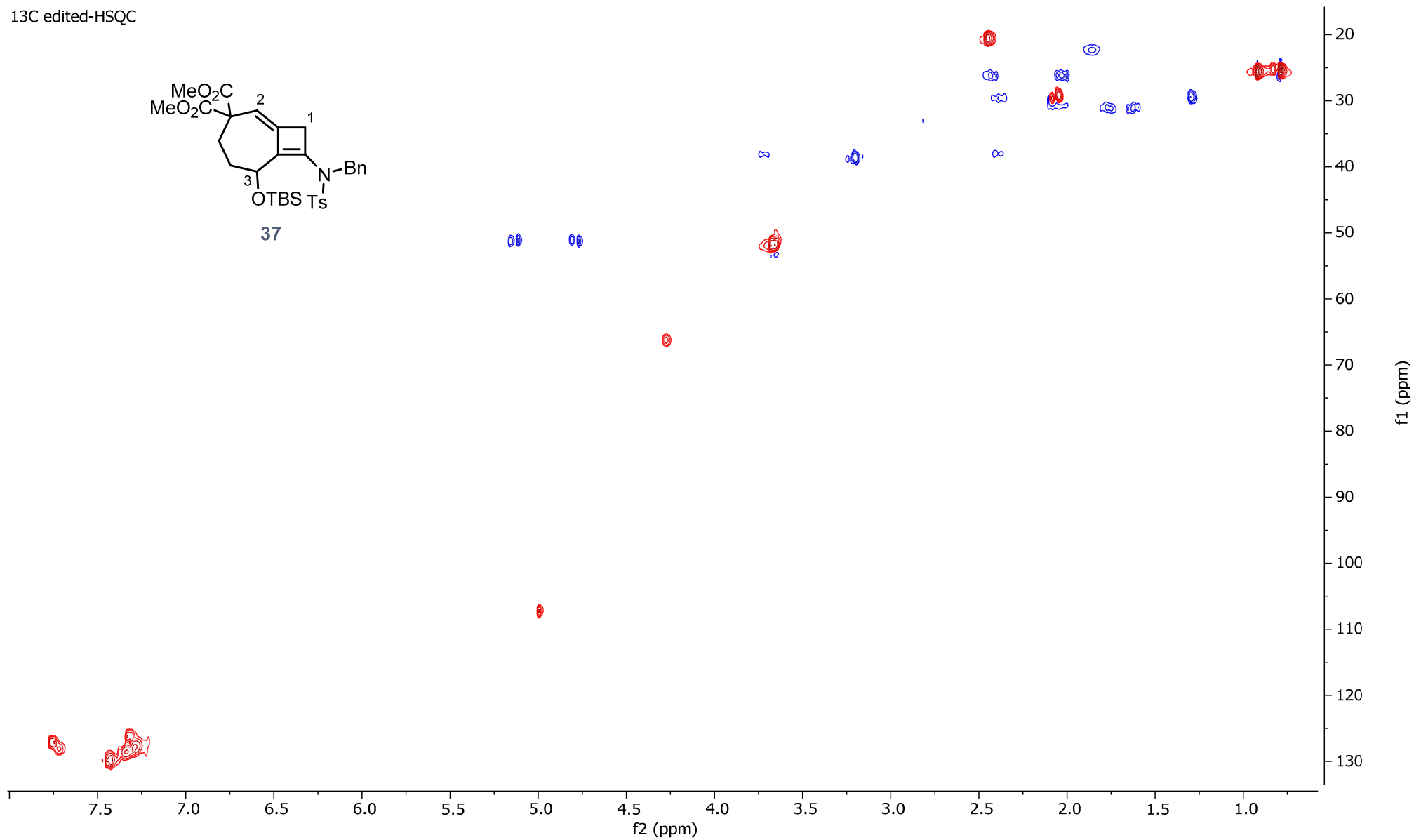

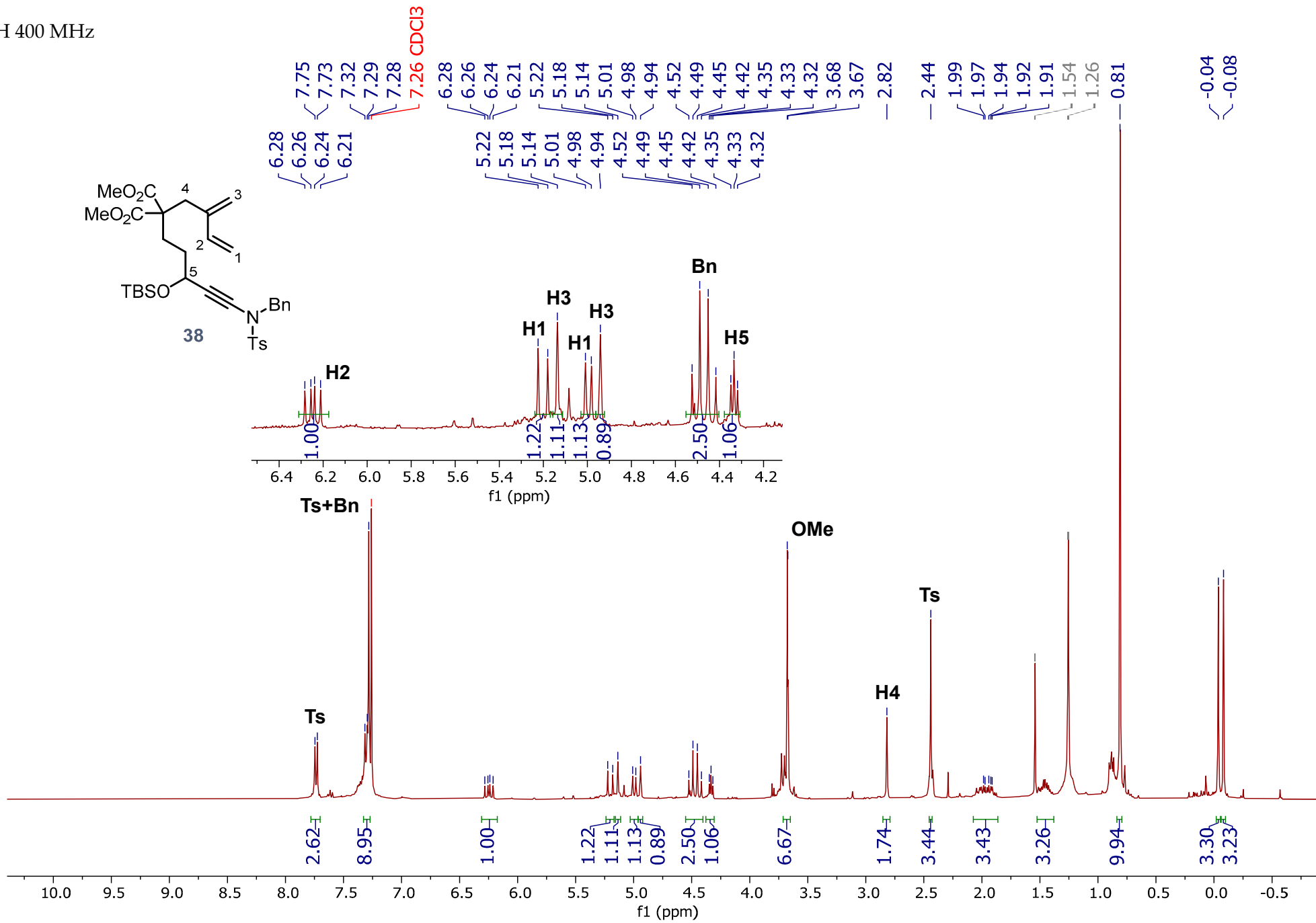
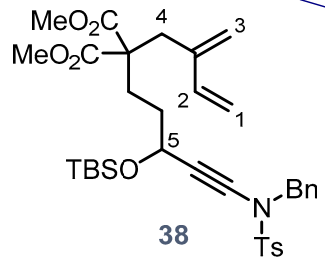
¹H 400 MHz

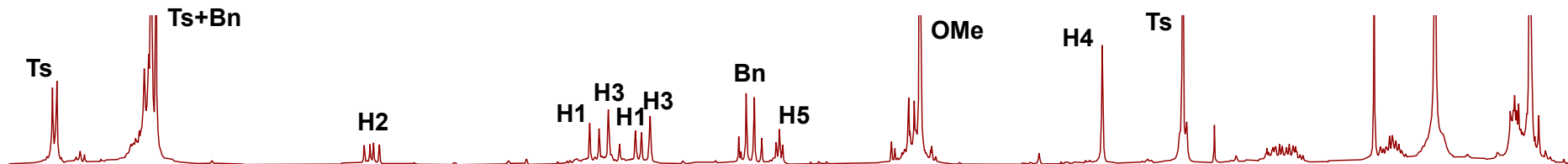

¹³C edited-HSQC

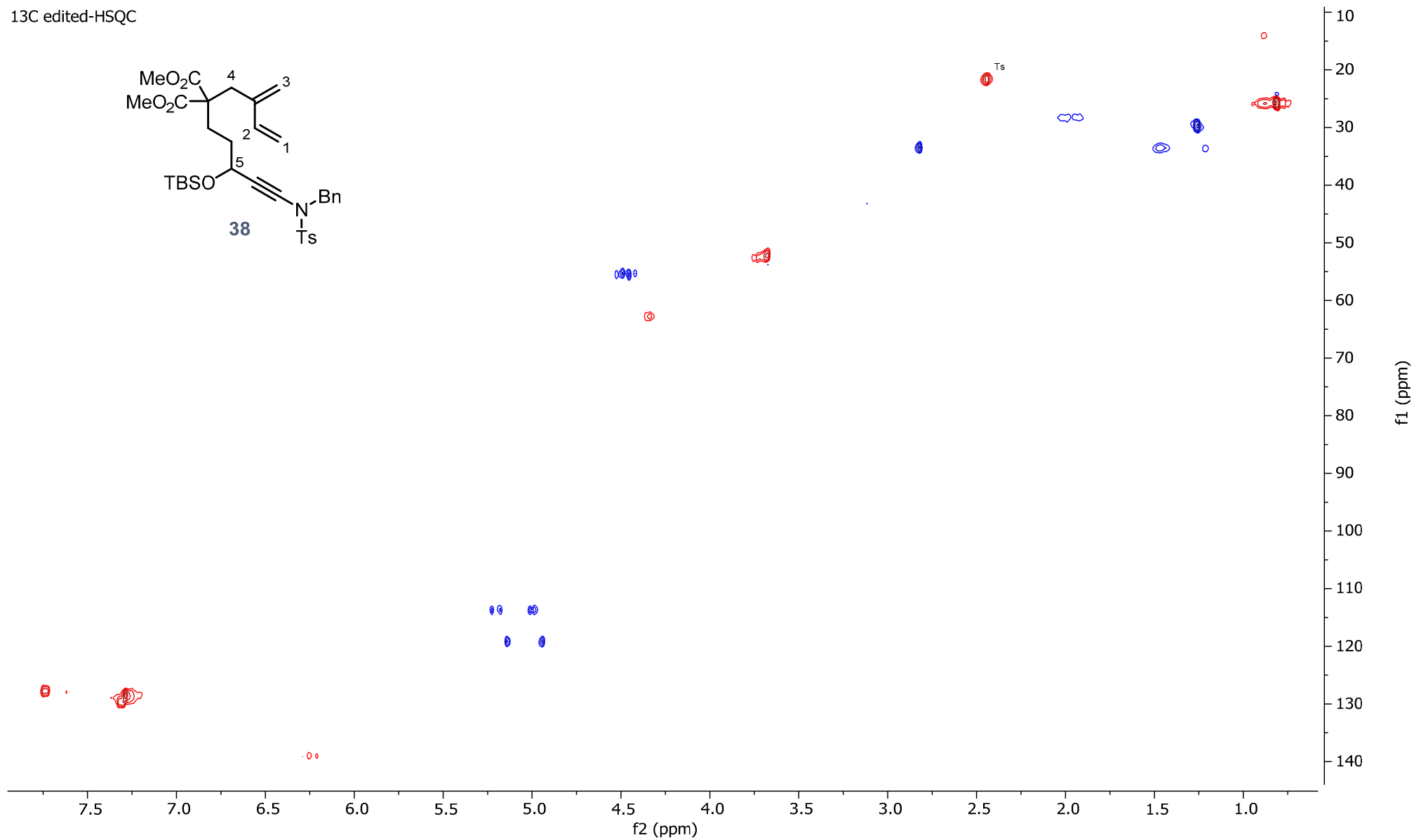
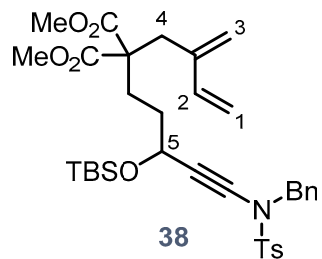

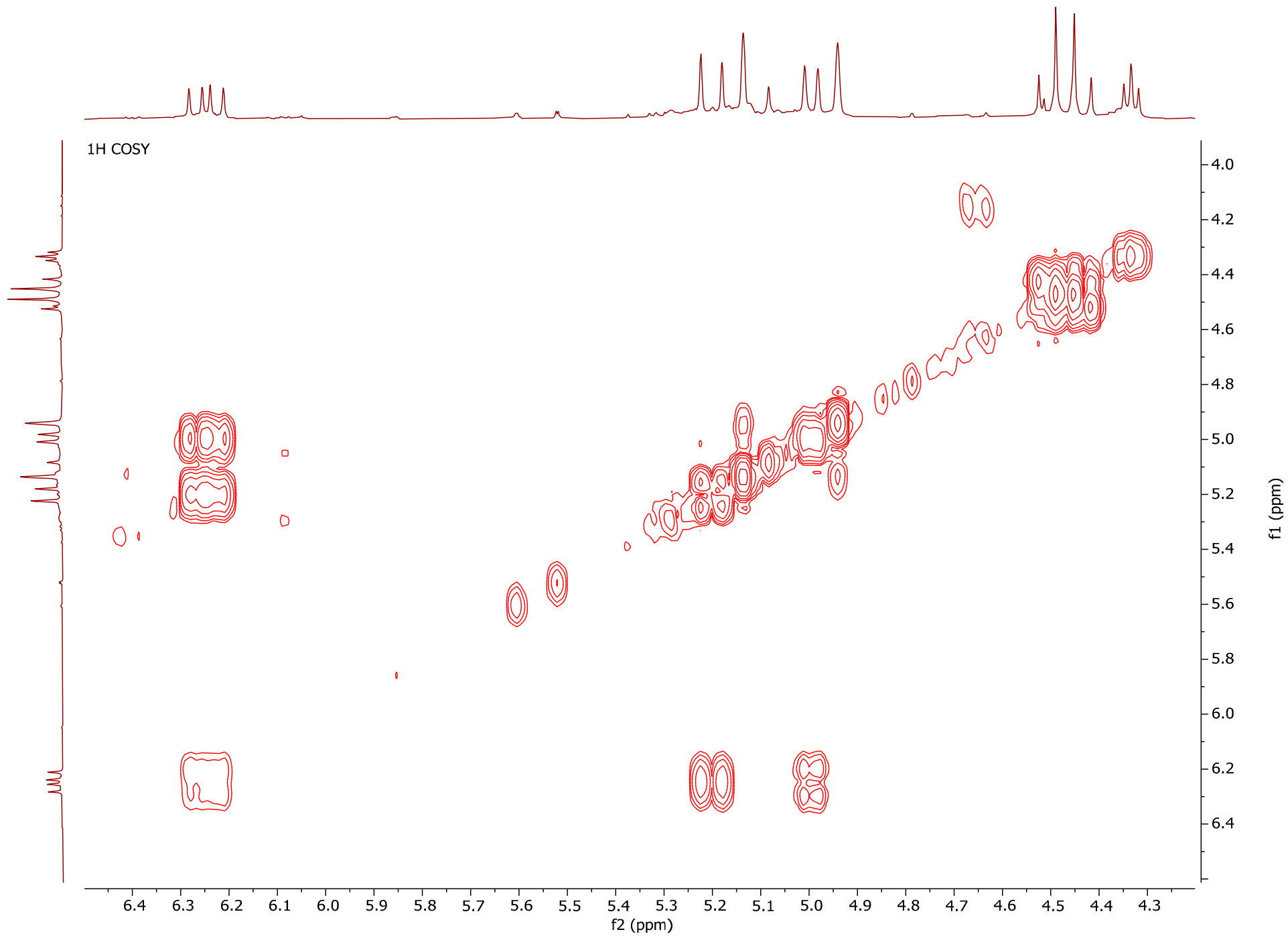

¹H 500 MHz

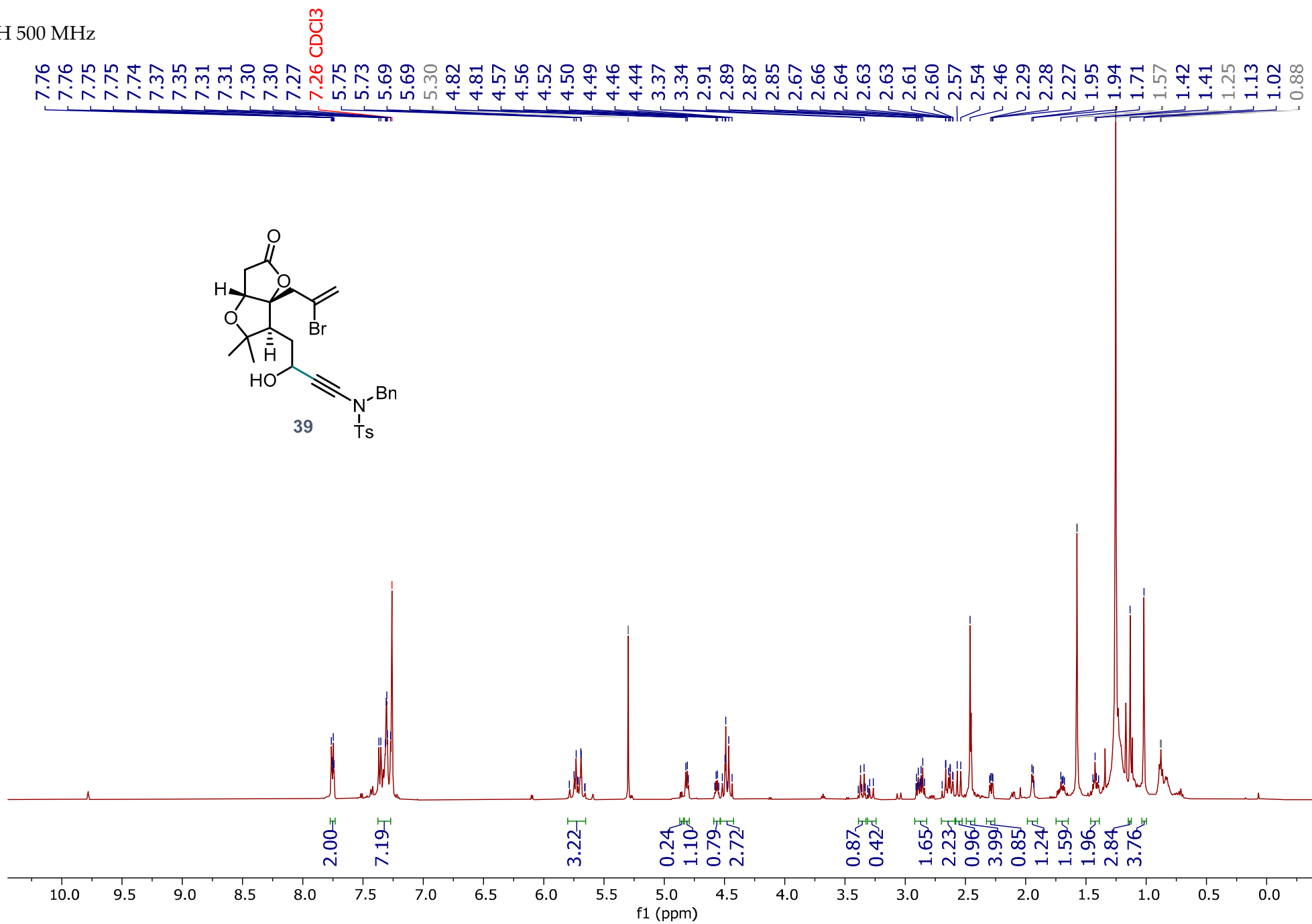

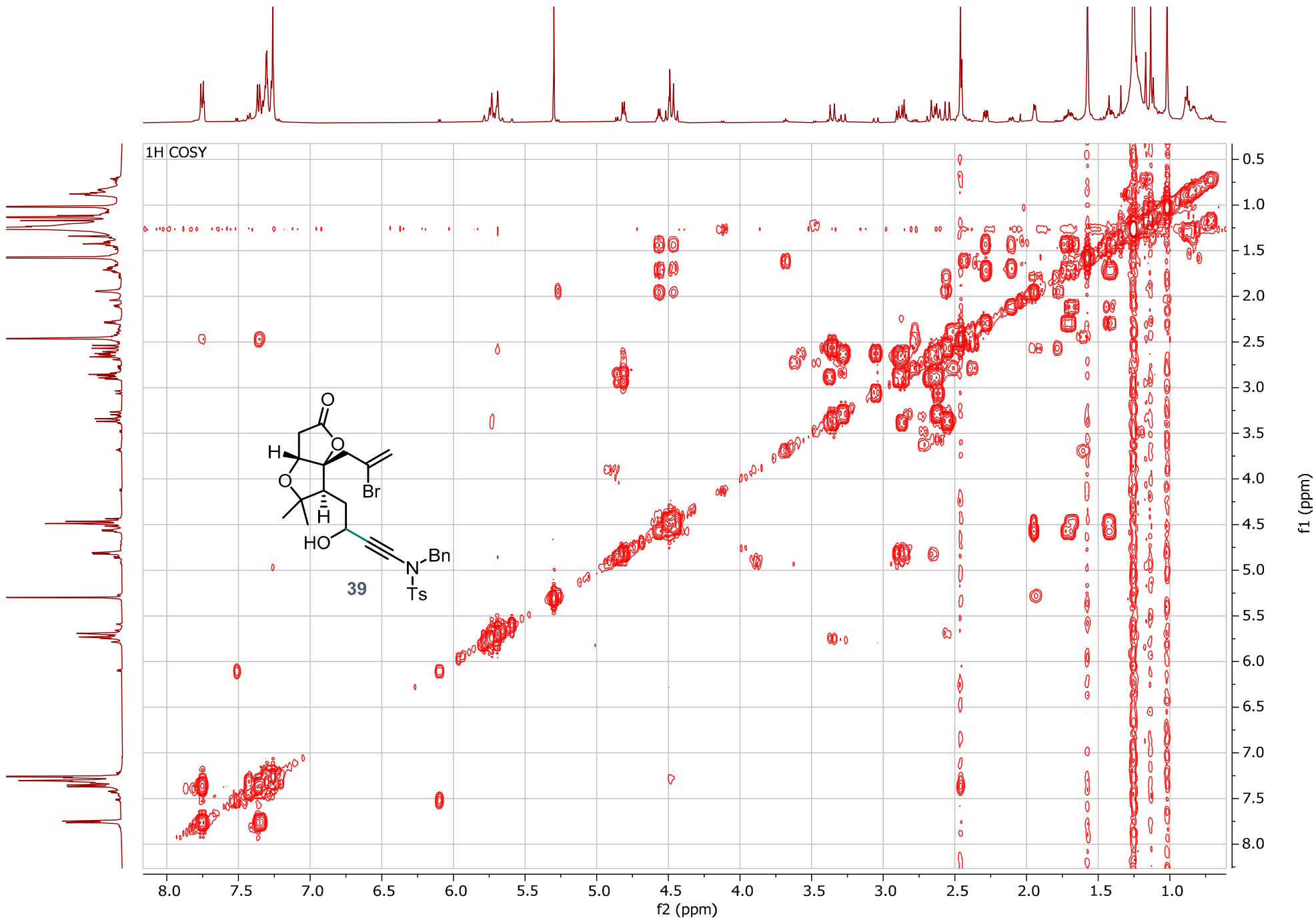

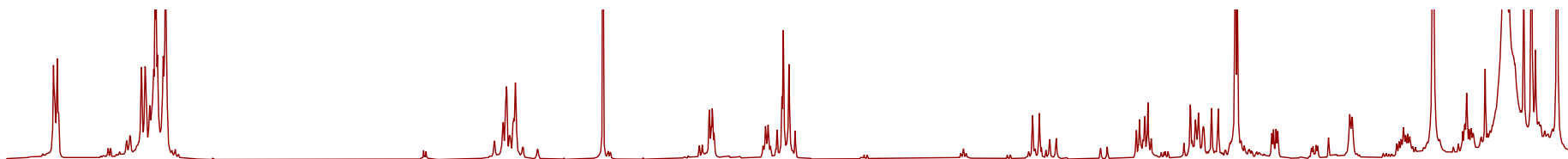

¹³C edited-HSQC

