

Stereoselective Synthesis of Polyphenol-Based Selenium-Containing Glycoconjugates *via* the Mitsunobu Reaction

Luigia Serpico¹, Mauro De Nisco^{2,}, Flavio Cermola¹, Michele Manfra², and
Silvana Pedatella¹*

Supporting Information

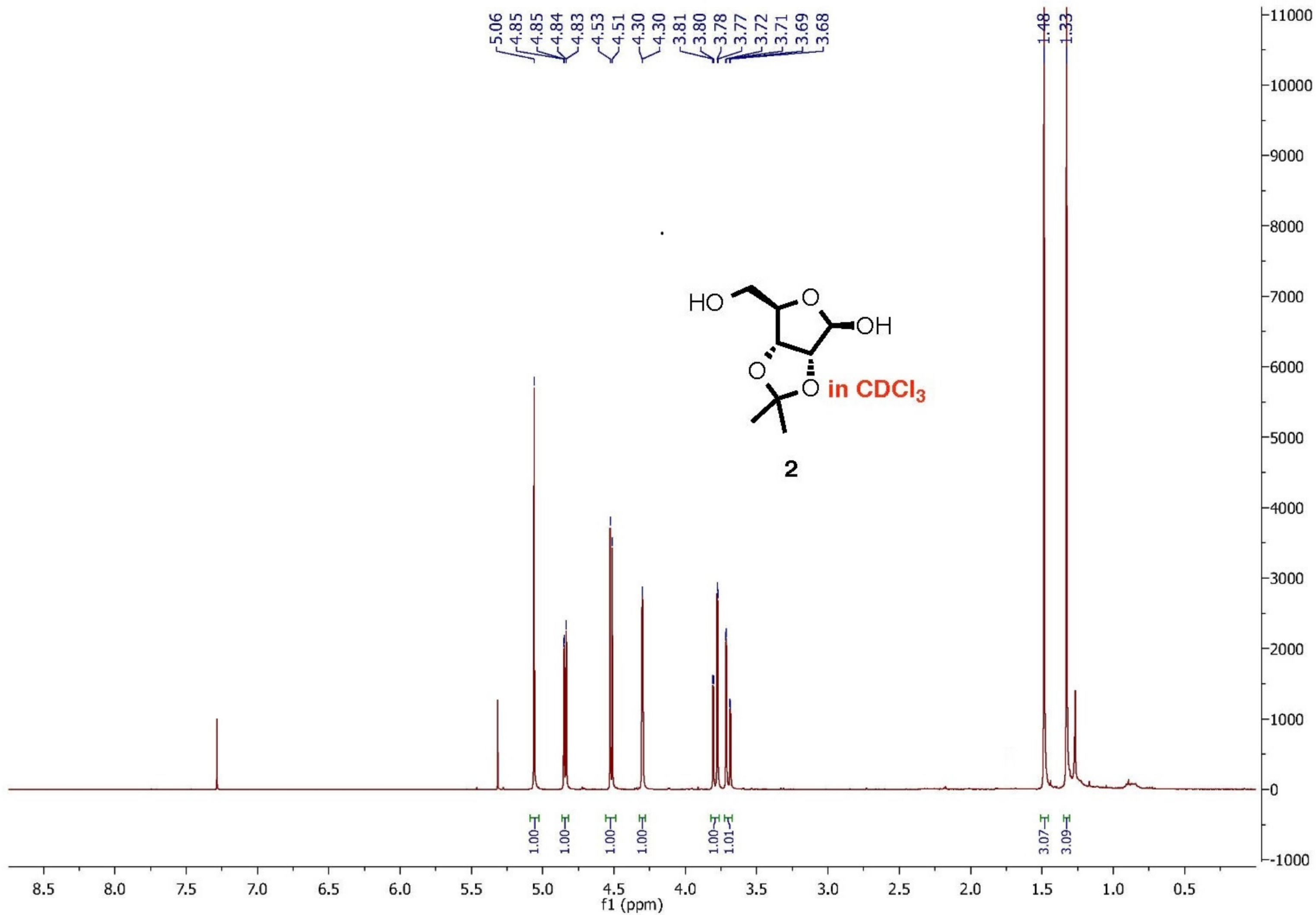

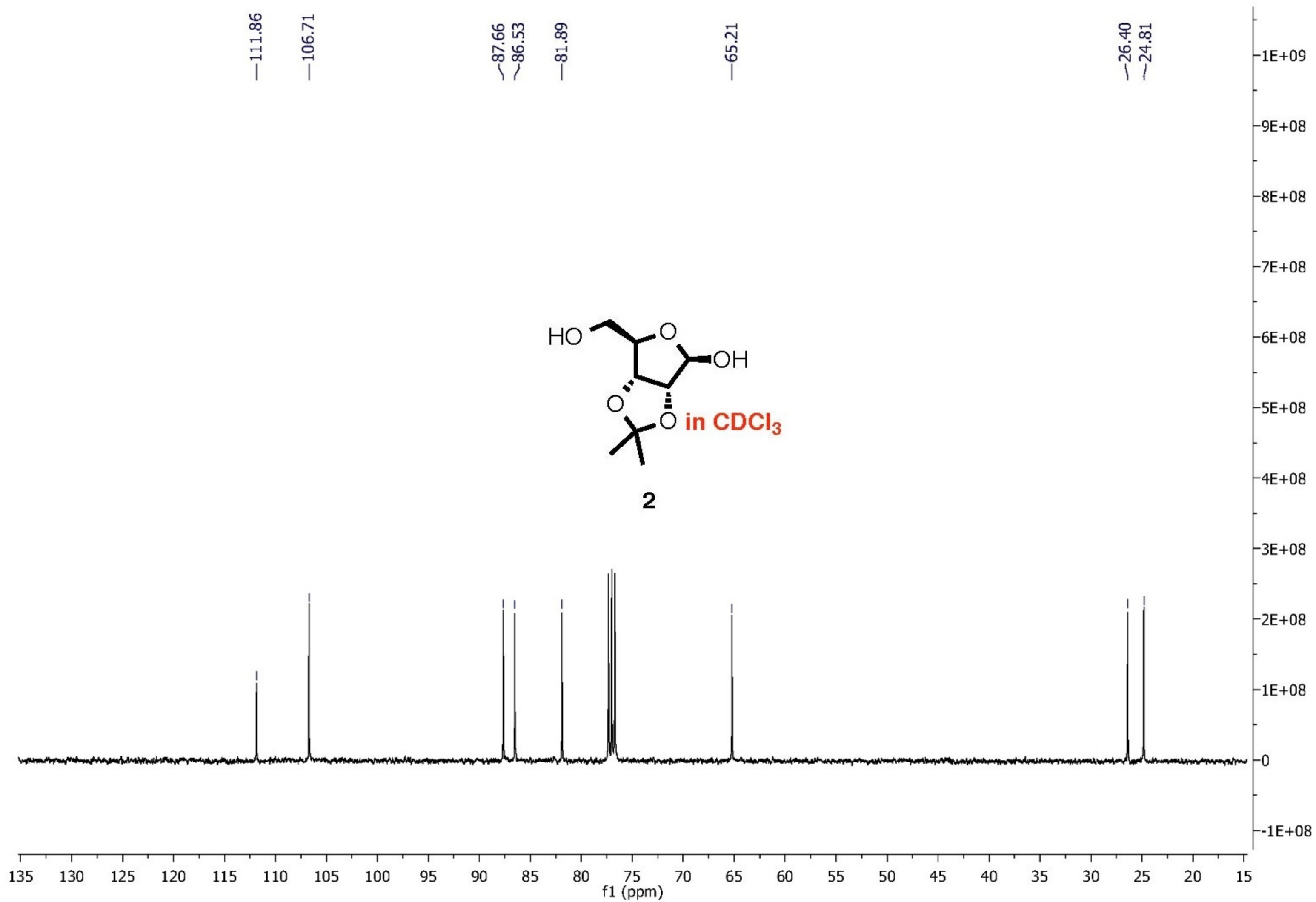

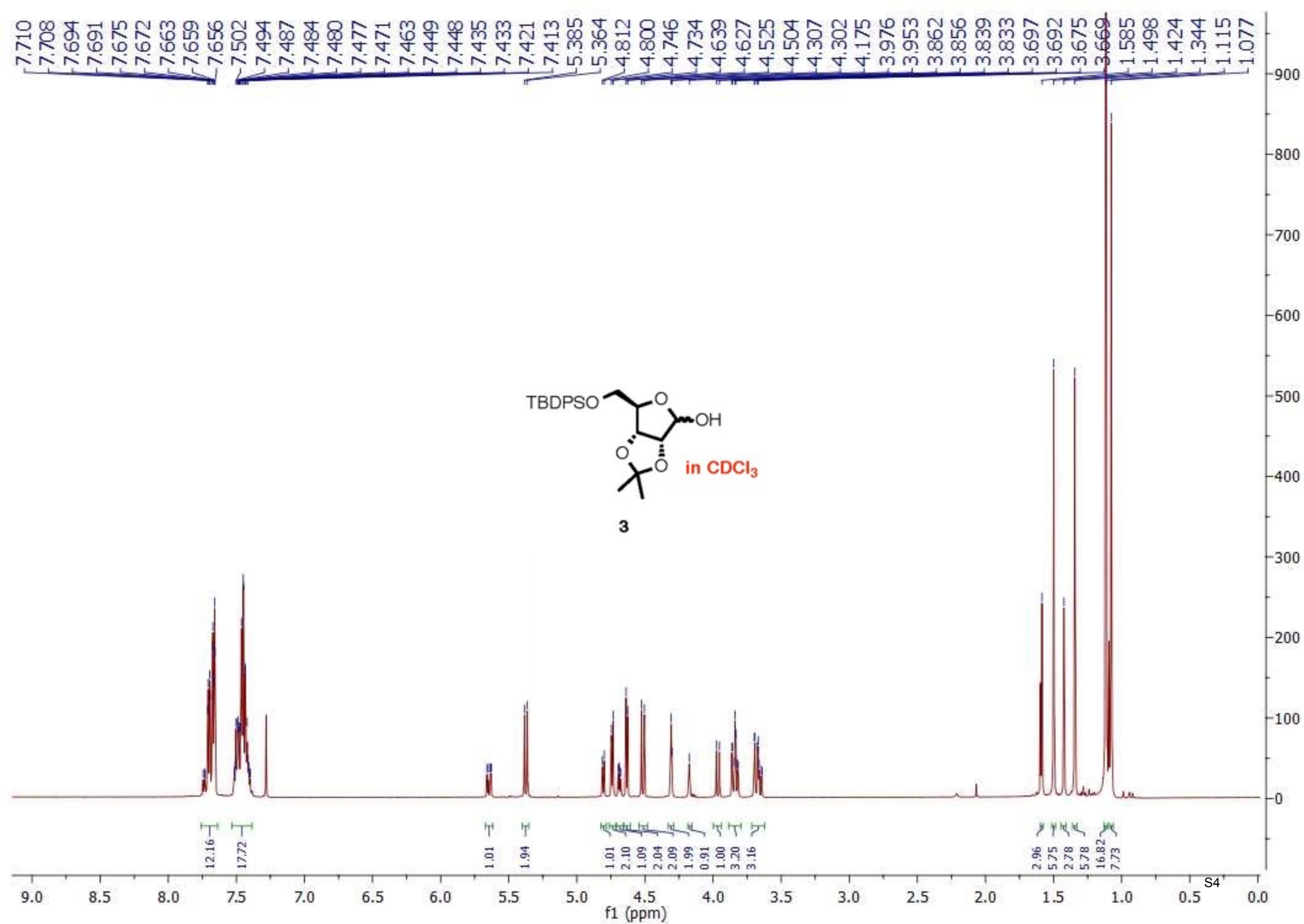

Sample Name
Date collected

Pulse sequence **CARBON**
Solvent **cdcl3**

Temperature **25**
Spectrometer **inova500-inova500**

Study owner **cts**
Operator **cts**

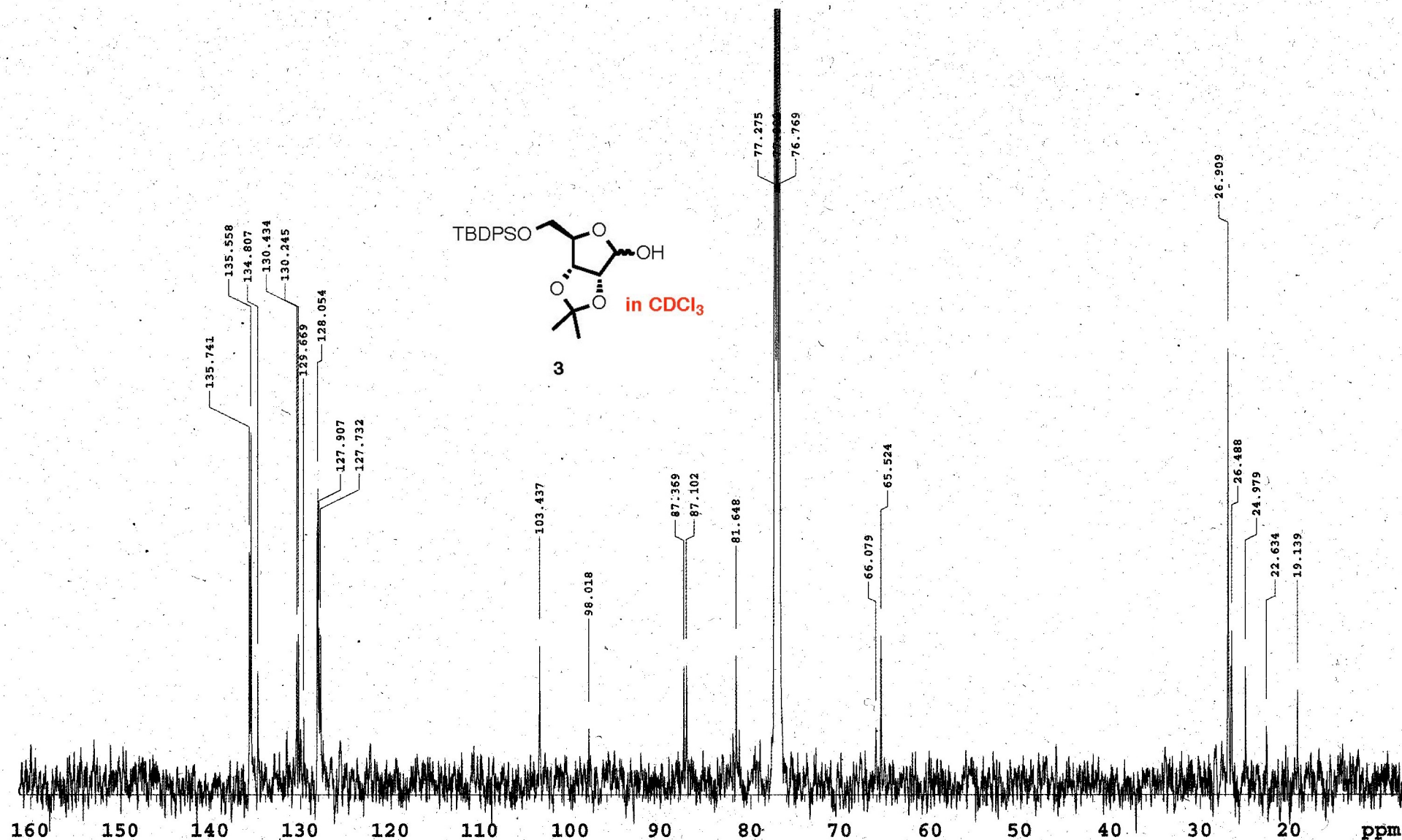

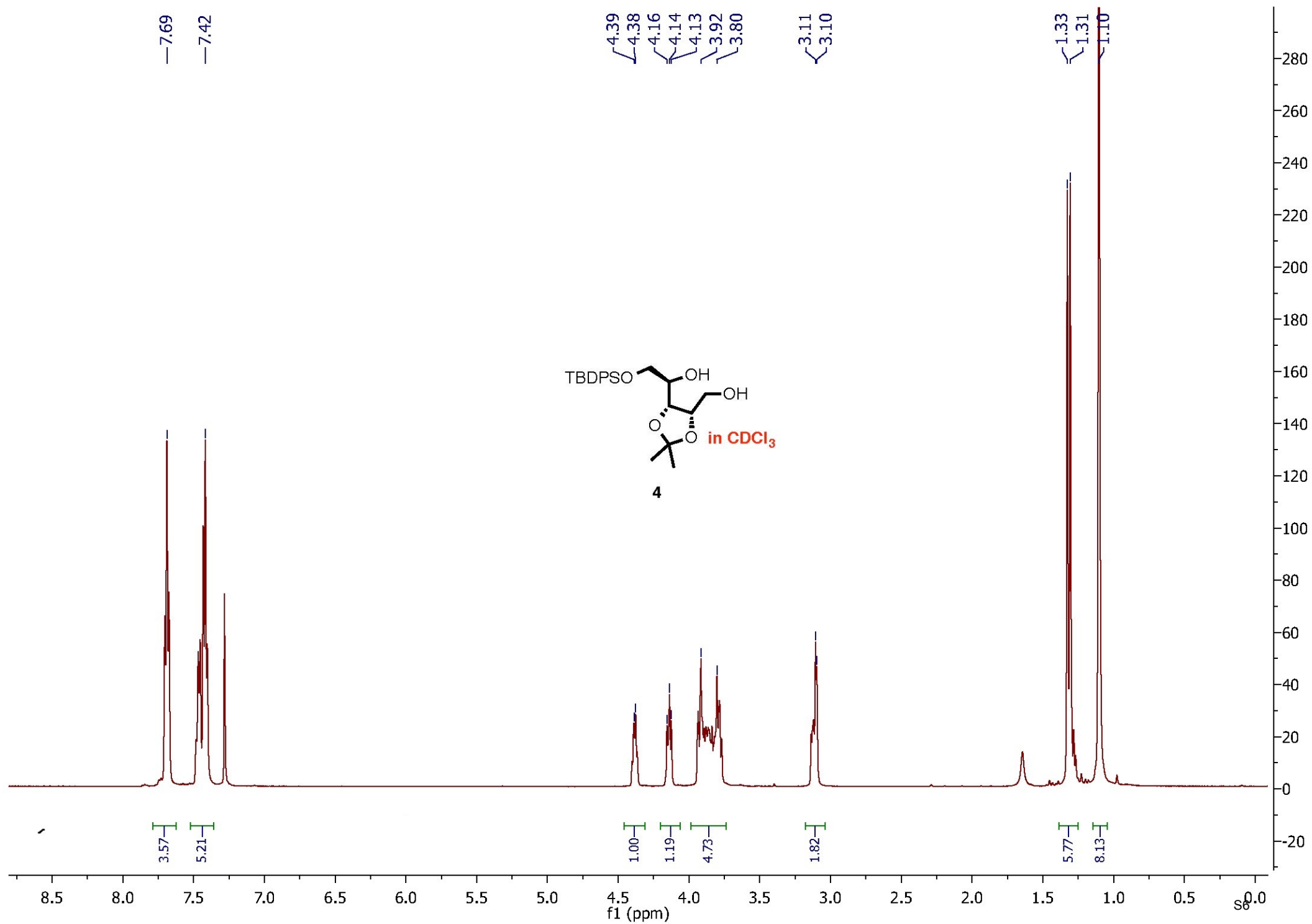

Study owner: **cts**
Operator: **cts**

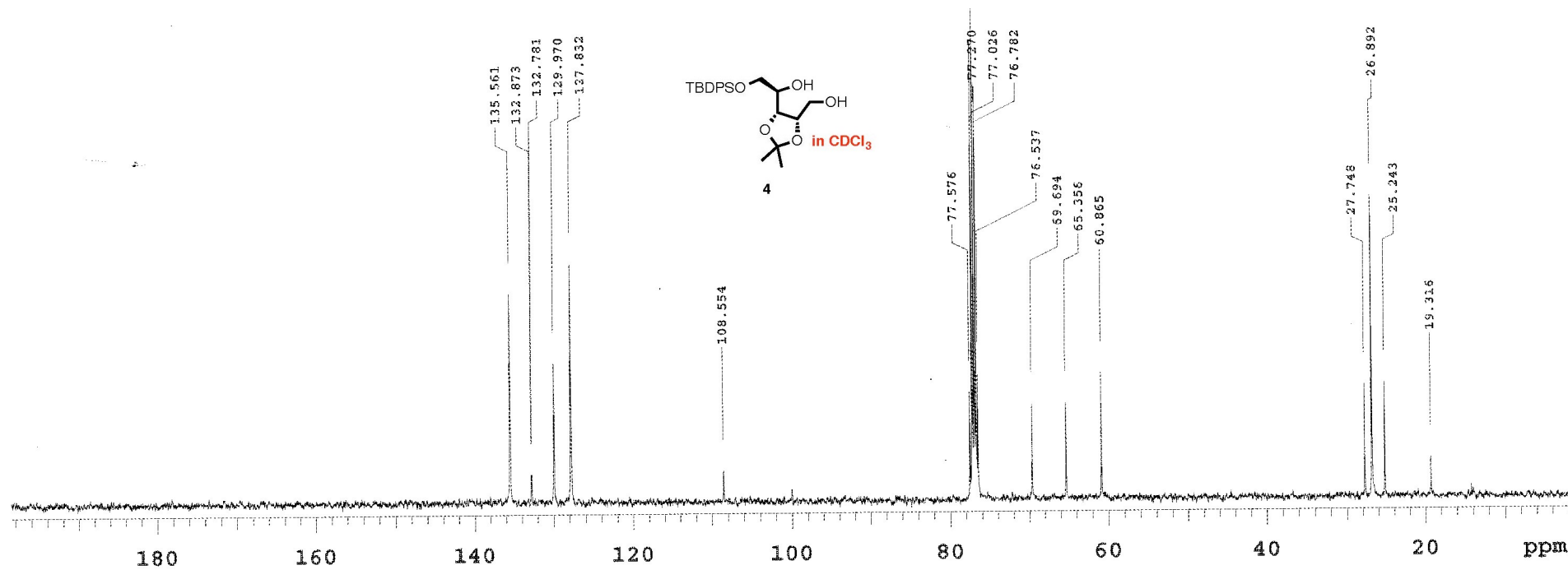

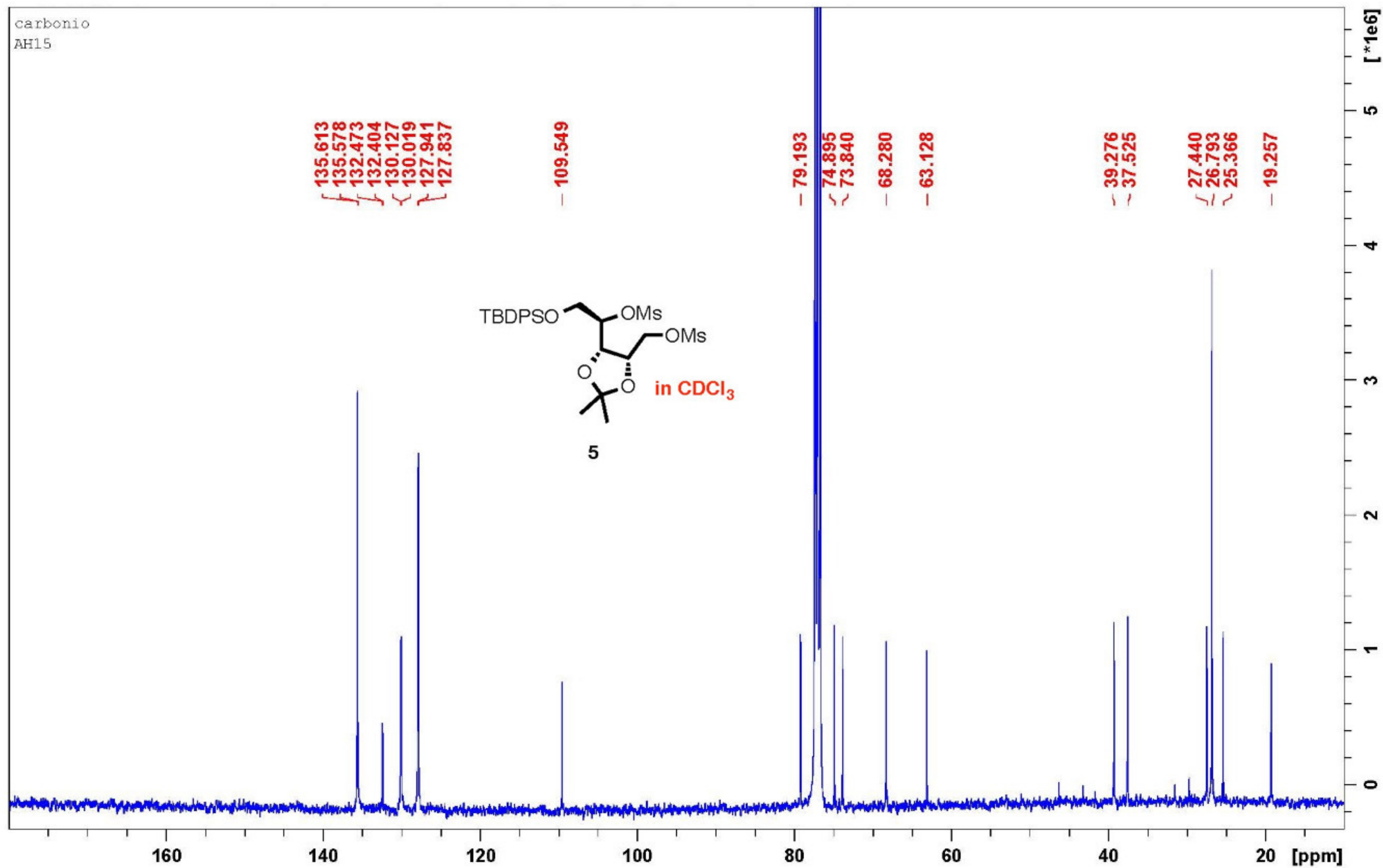

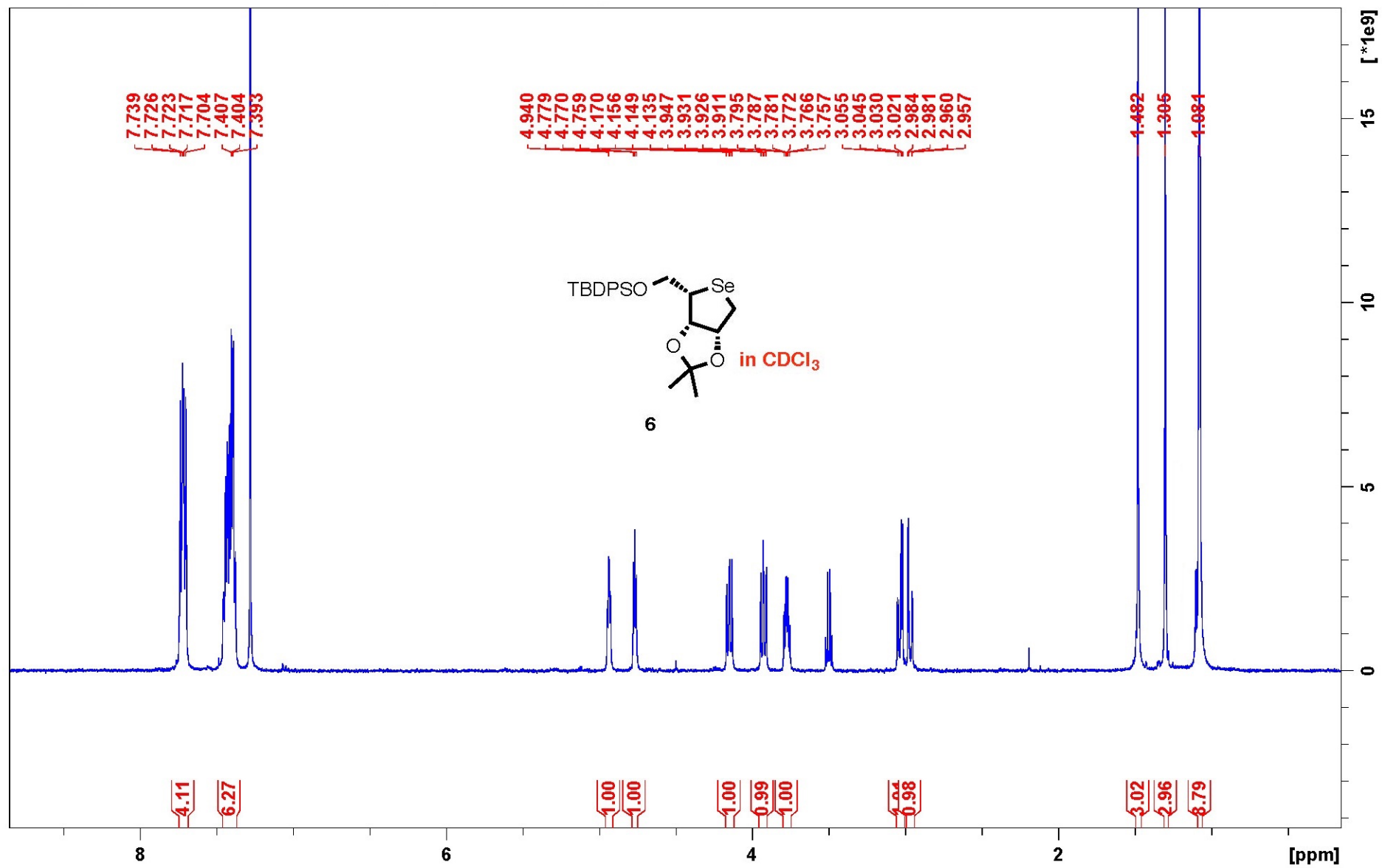

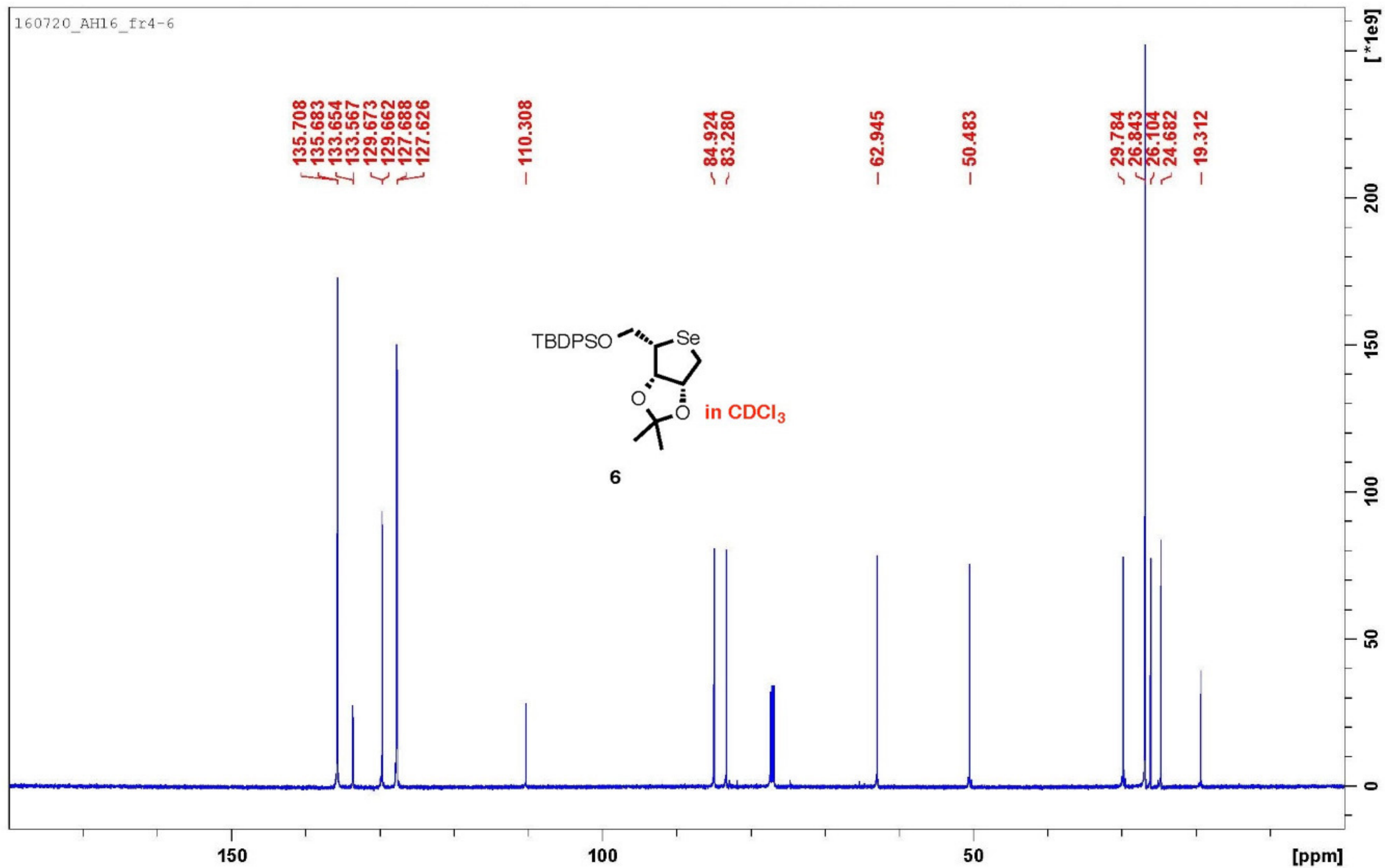

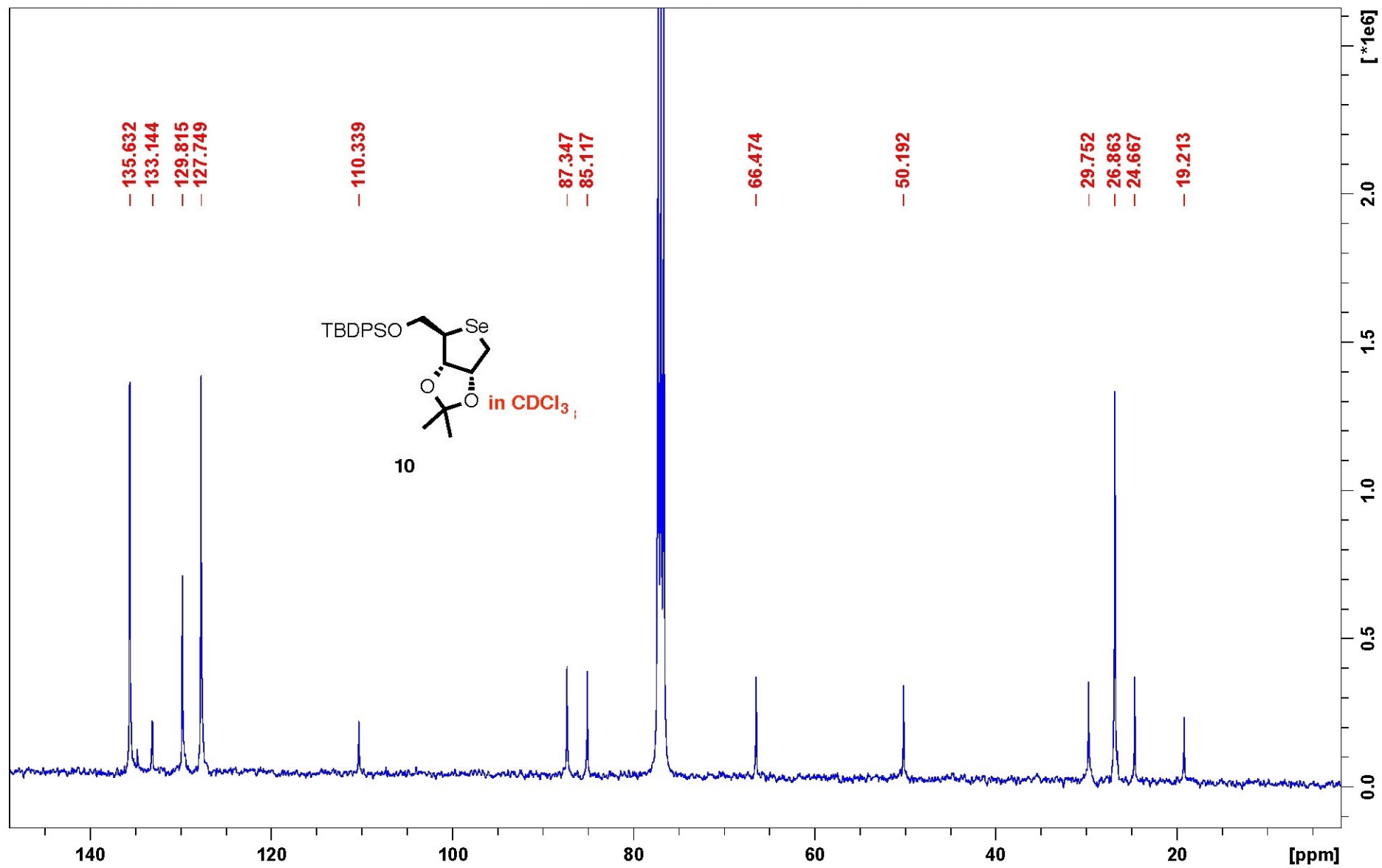

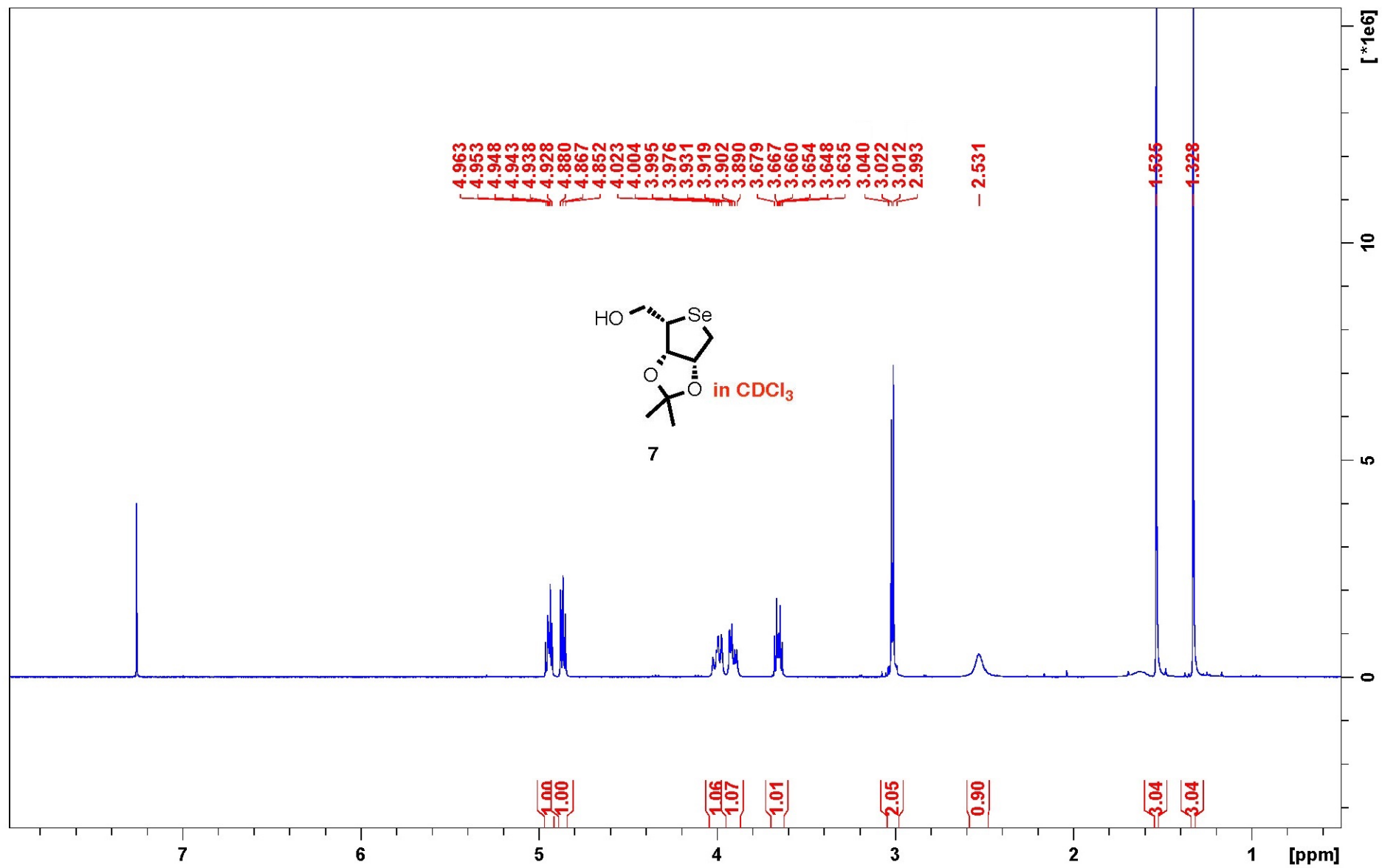

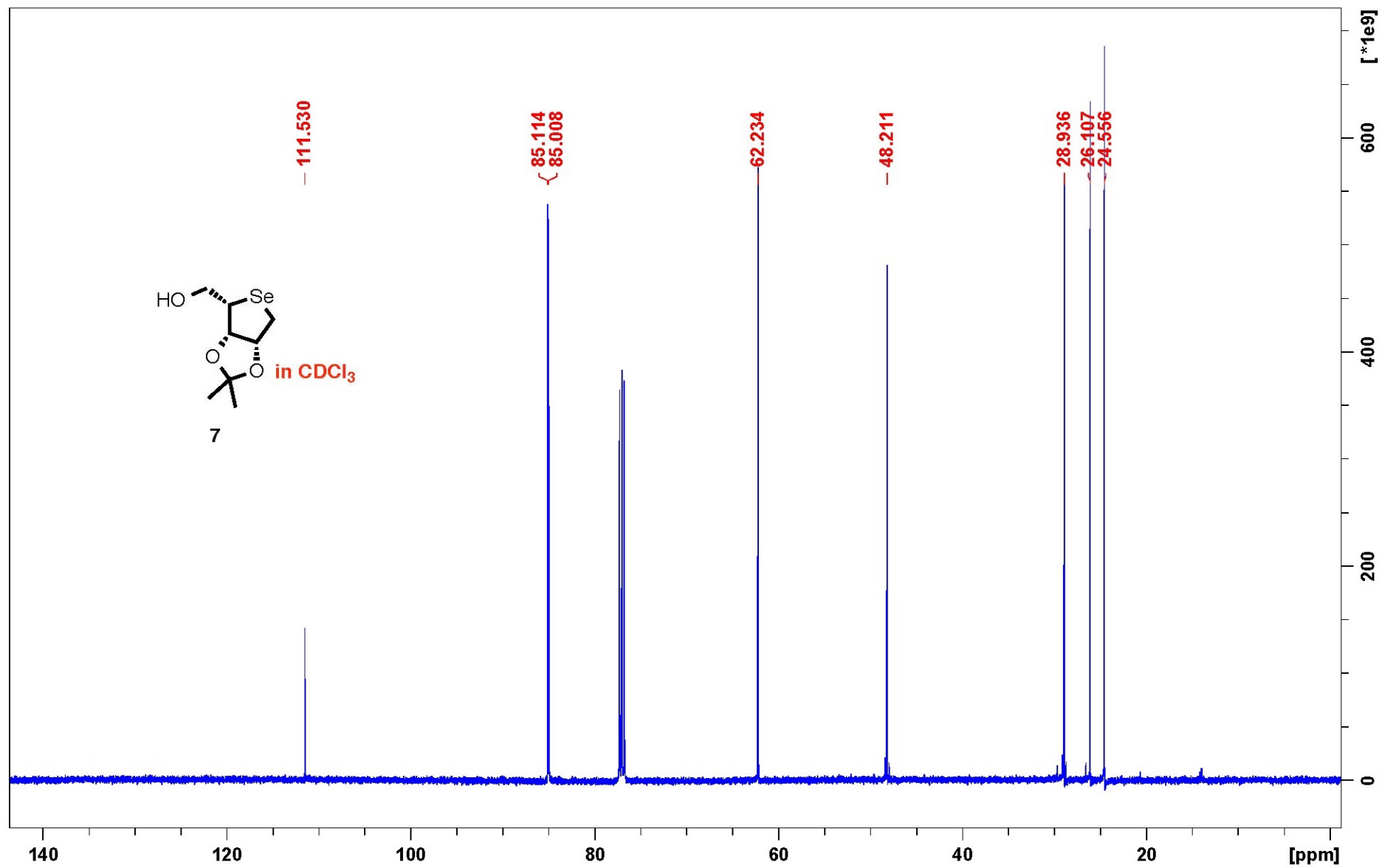

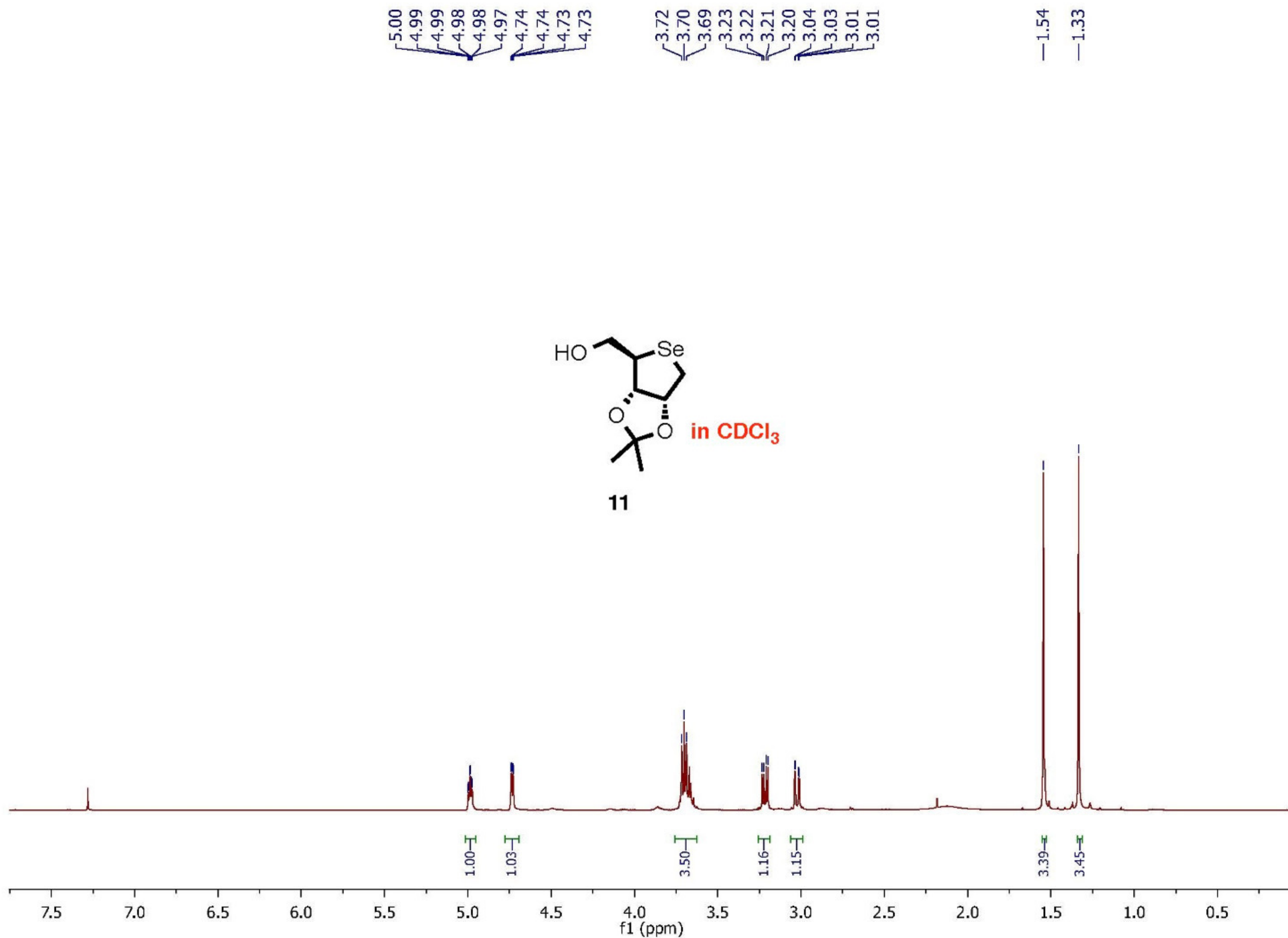

Sample Name
Date collected

Pulse sequence **CARBON**
Solvent **cdcl3**

Temperature **25**
Spectrometer **inova500-inova500**

Study owner **cts**
Operator **cts**

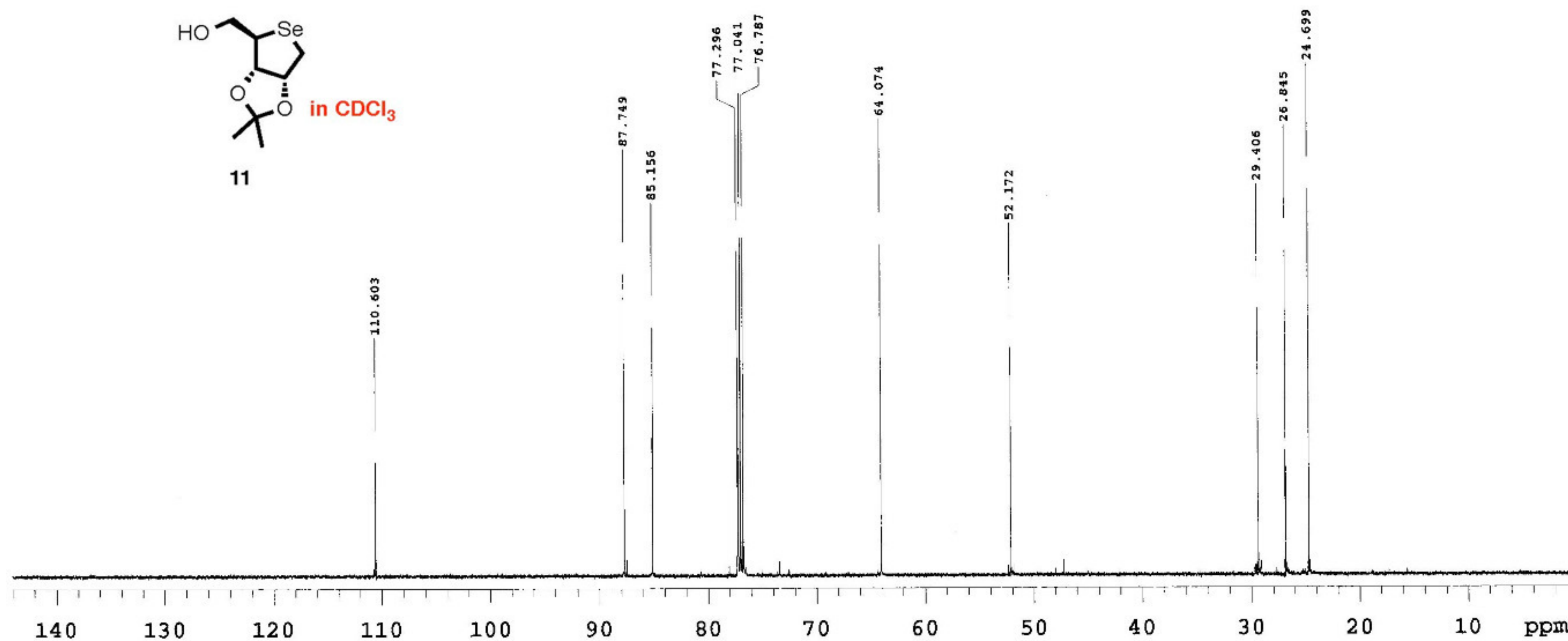
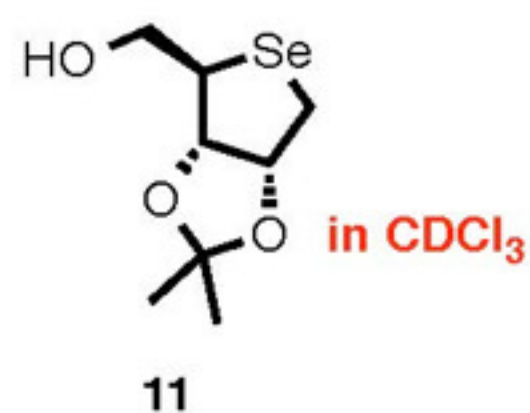

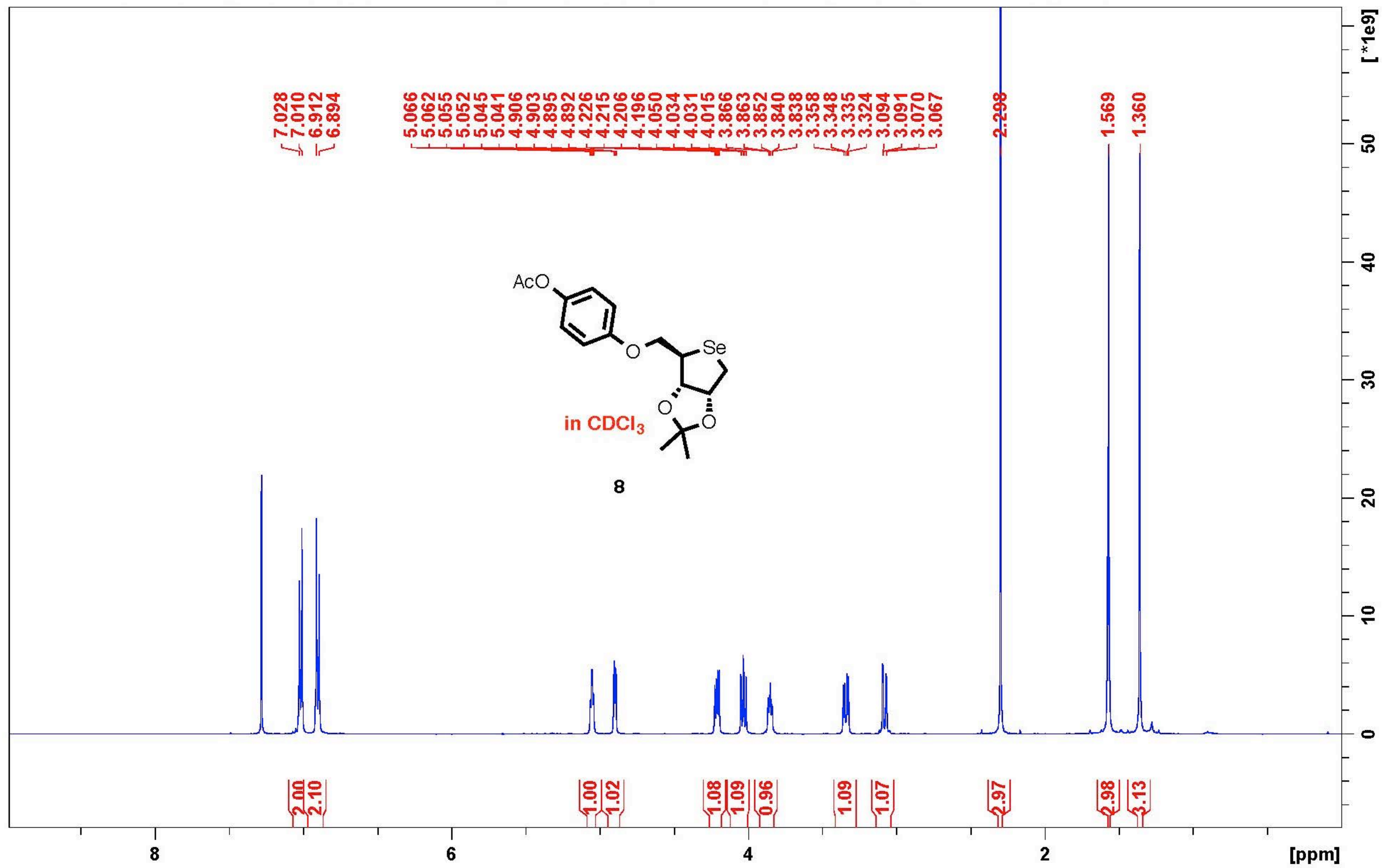

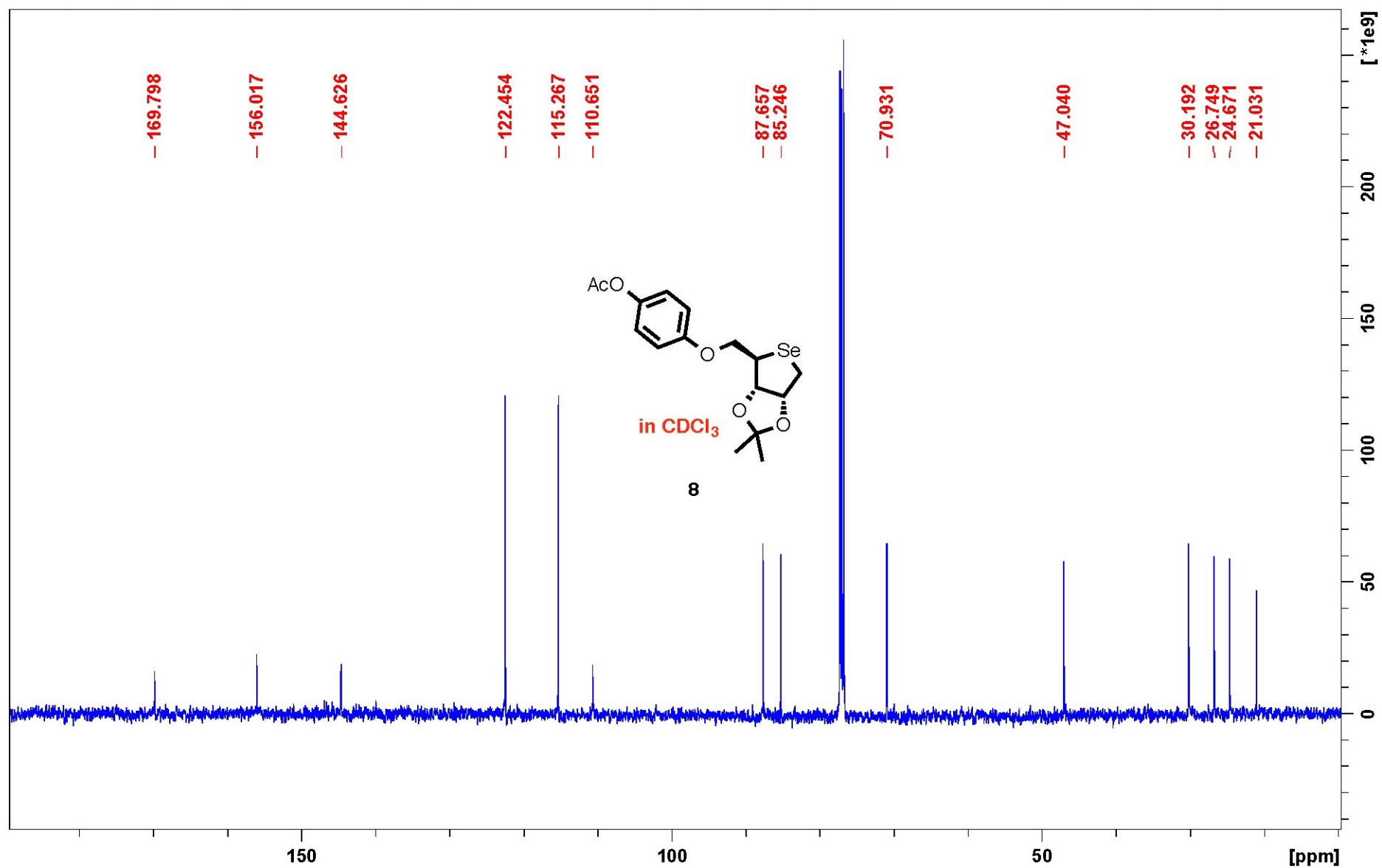

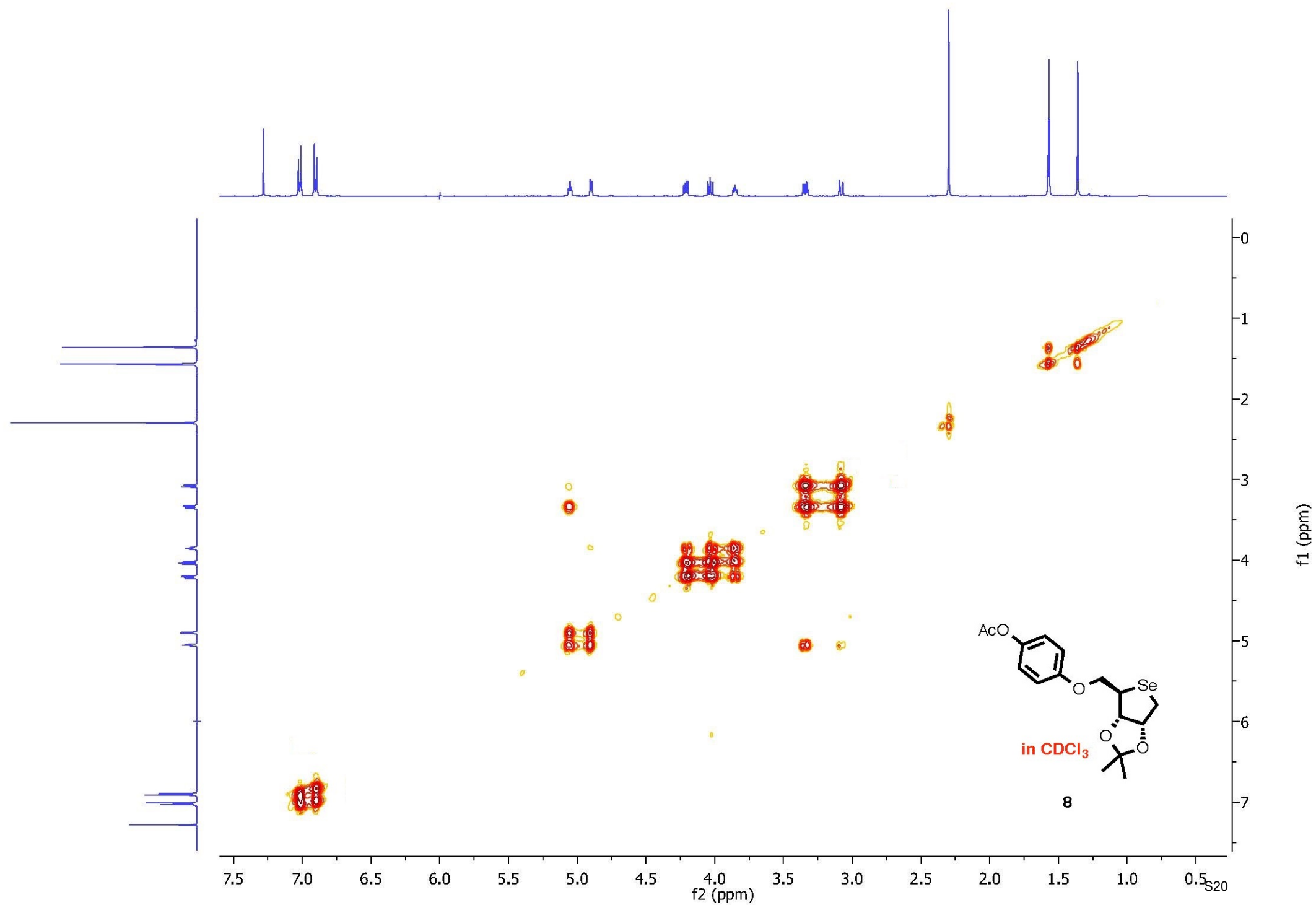

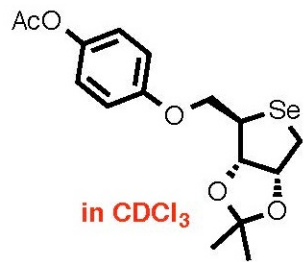

8

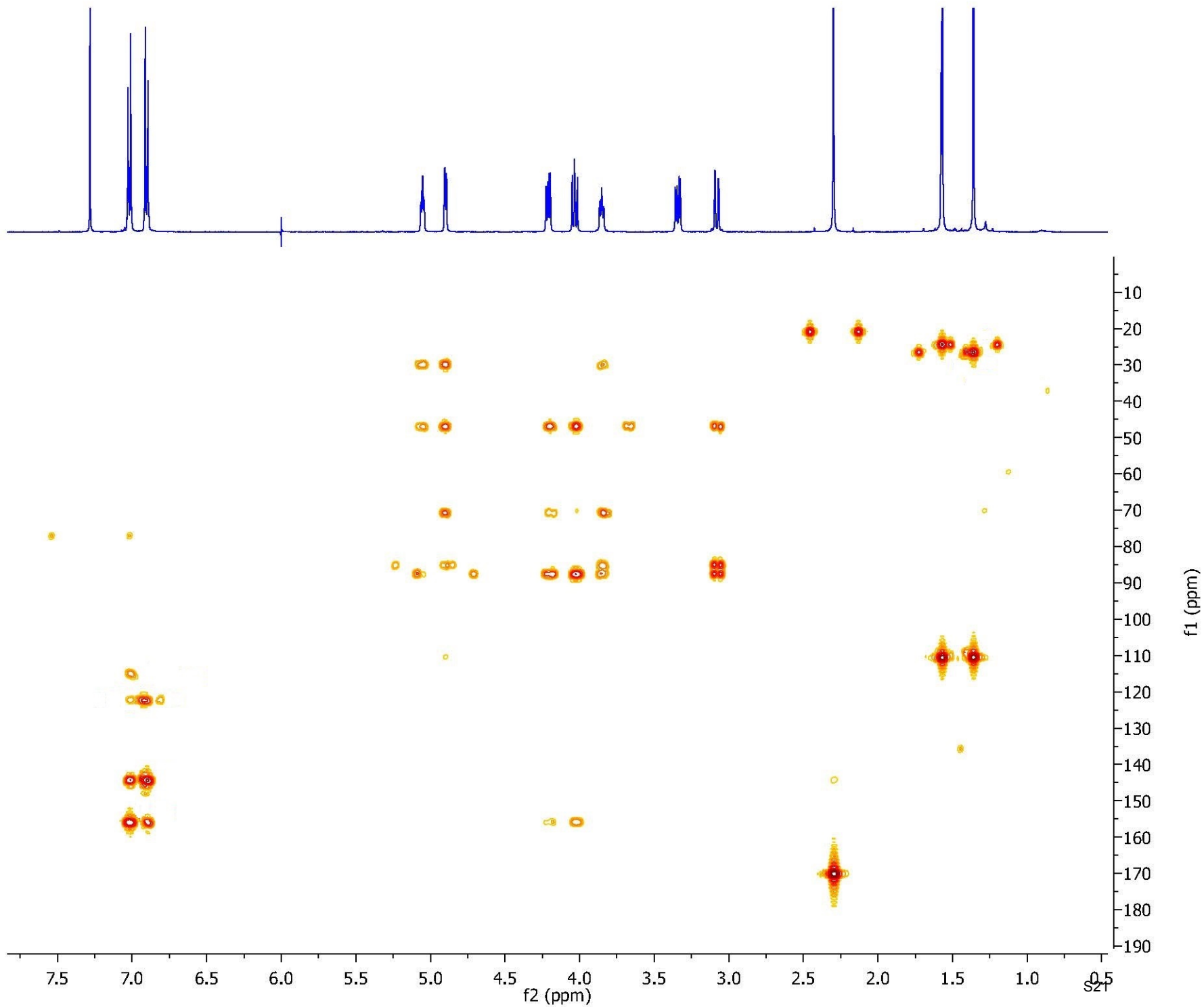

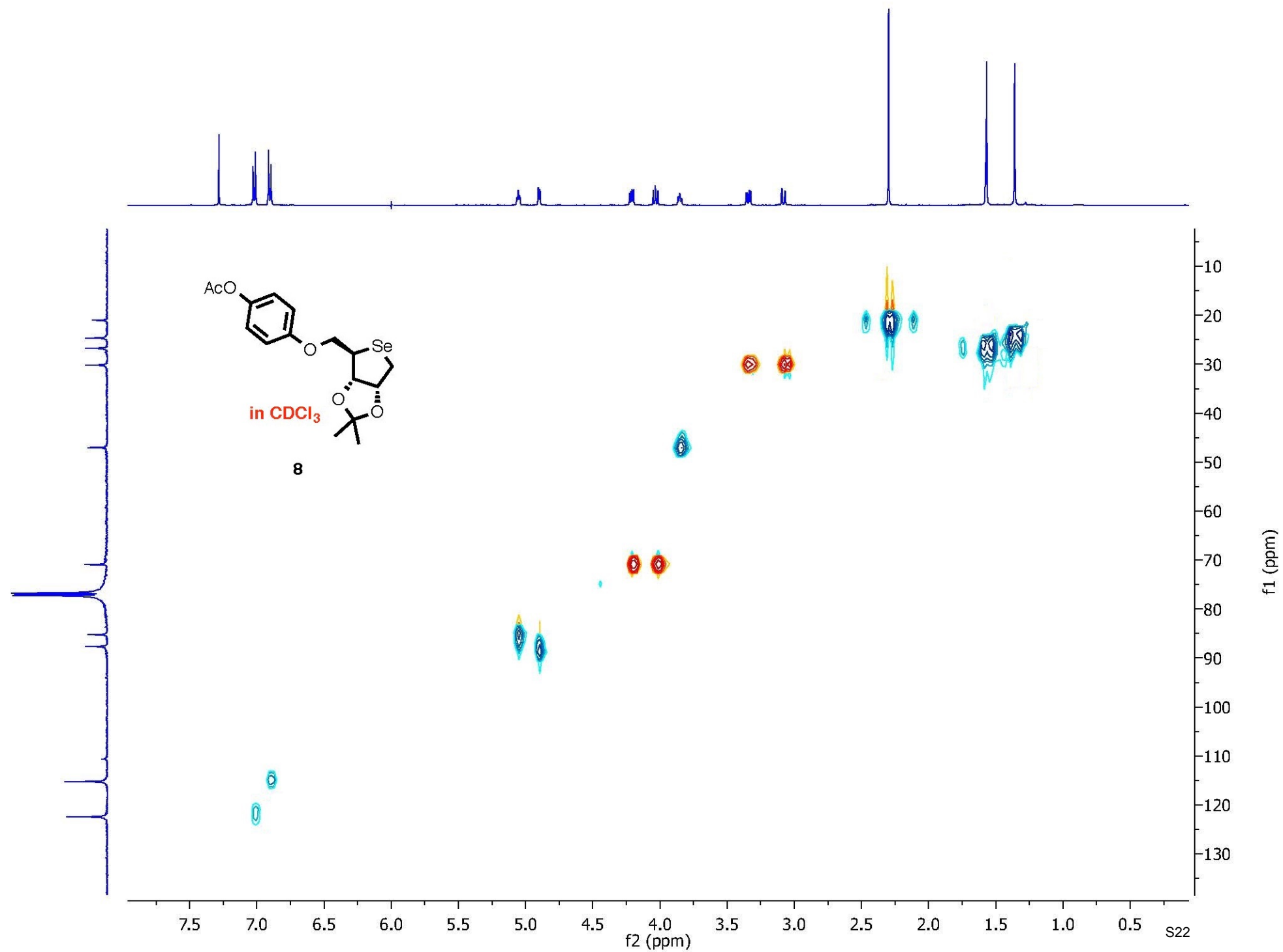

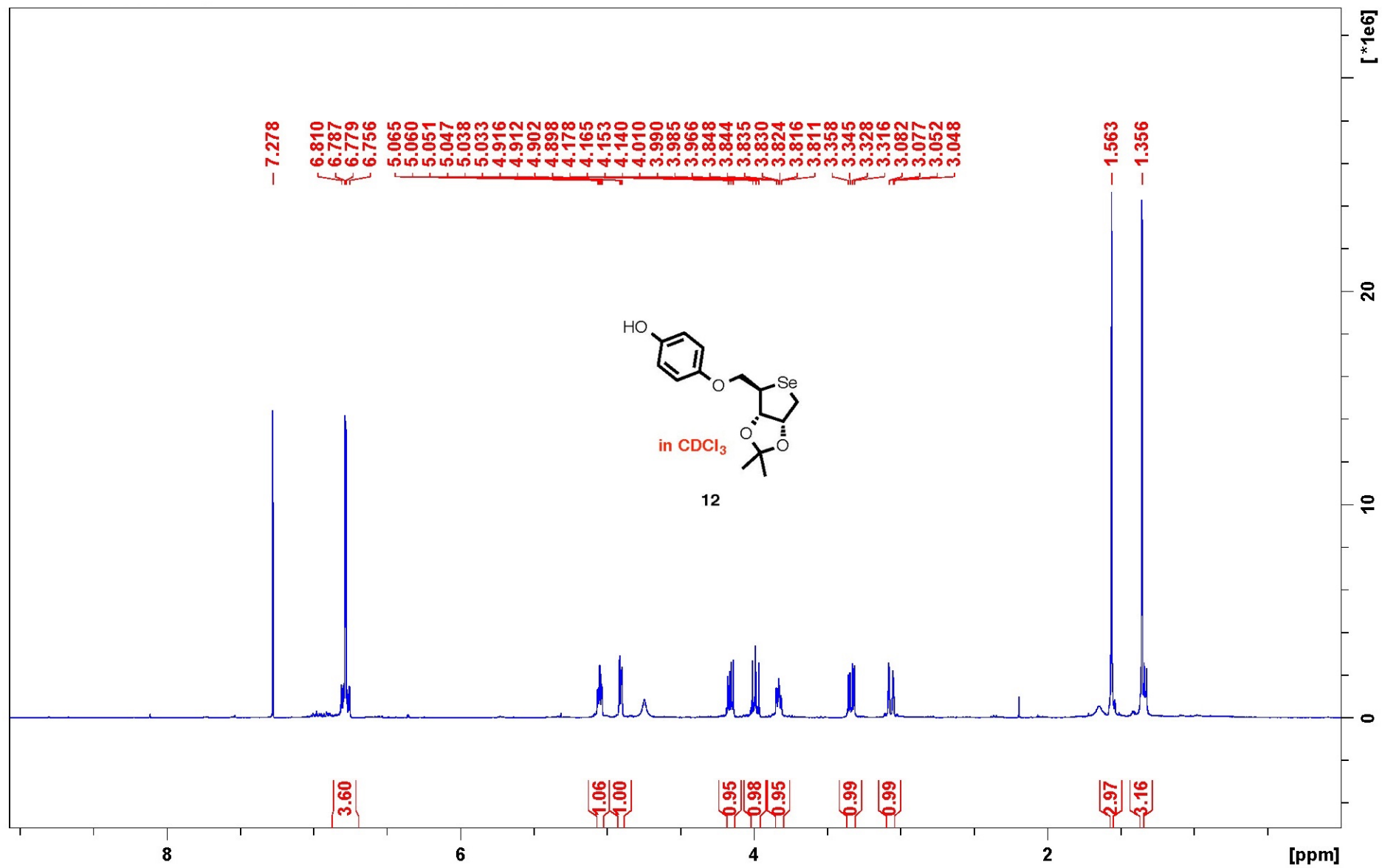

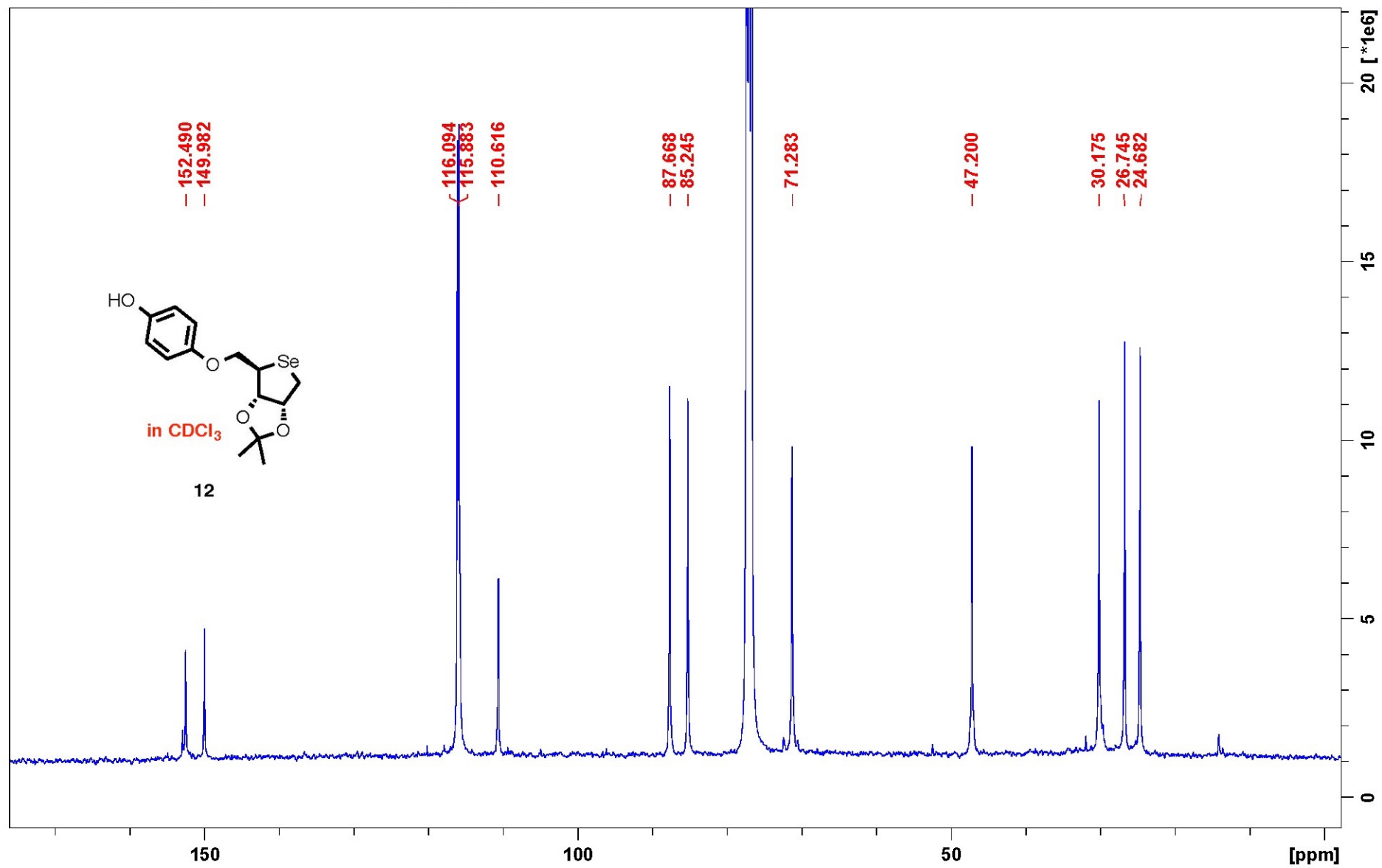

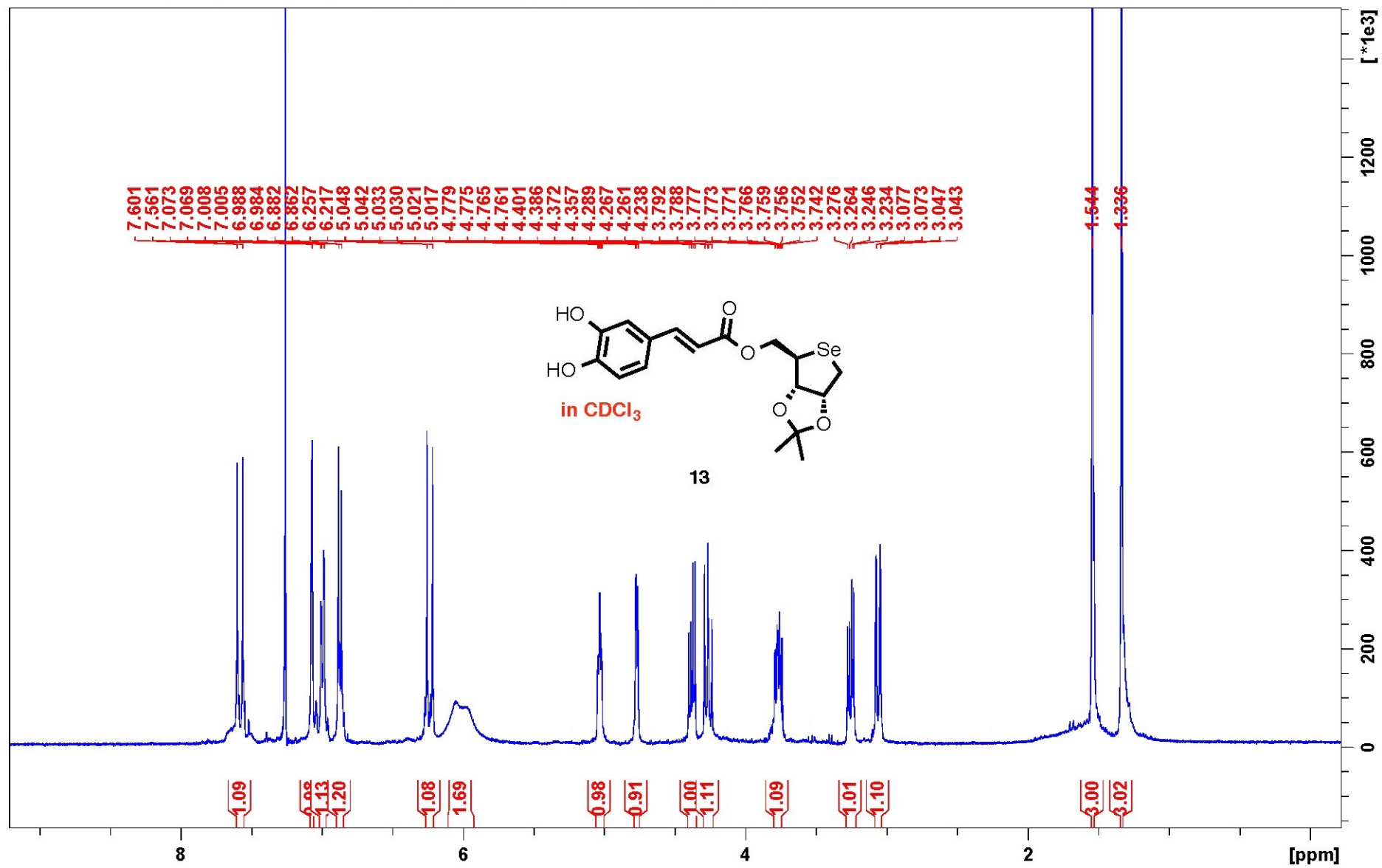

Sample Name
Date collected

Pulse sequence **CARBON**
Solvent **cdcl3**

Temperature **28**
Spectrometer **inova500-inova500**

Study owner **cts**
Operator **cts**

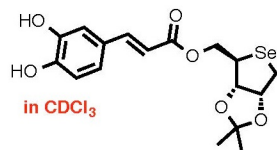

13

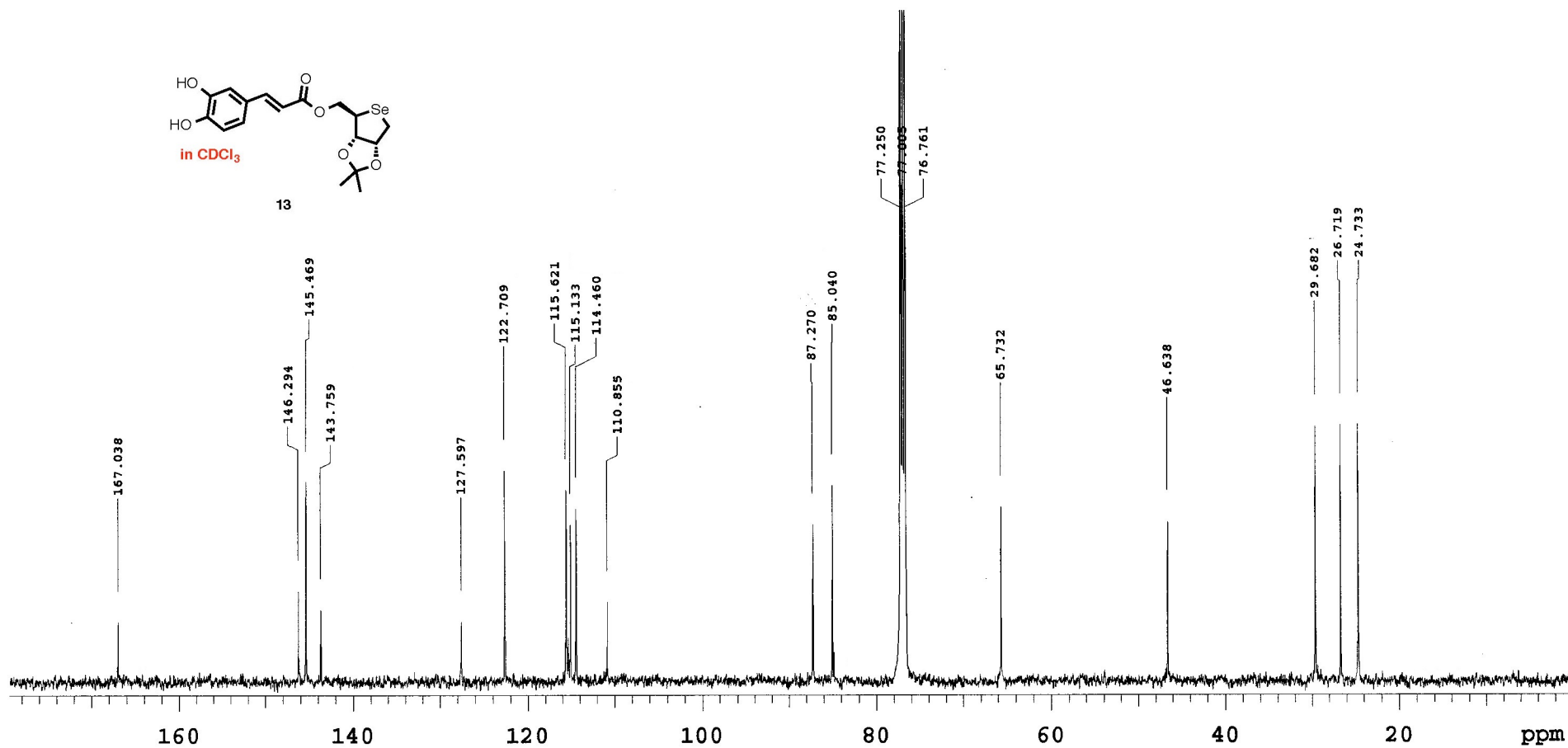

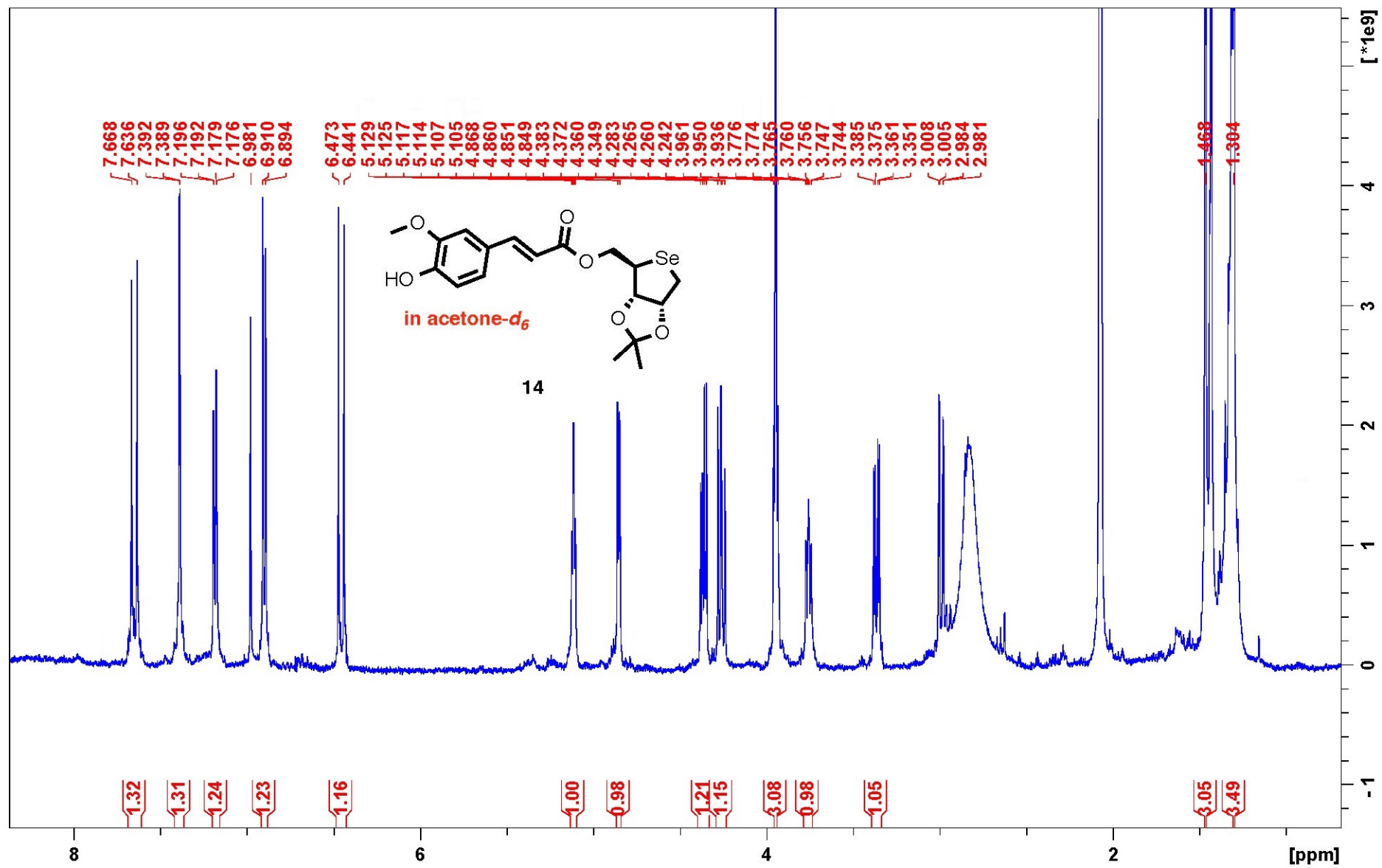

Sample Name
Date collected

Pulse sequence **CARBON**
Solvent **cdcl3**

Temperature **25**
Spectrometer **inova500-inova500**

Study owner **cts**
Operator **cts**

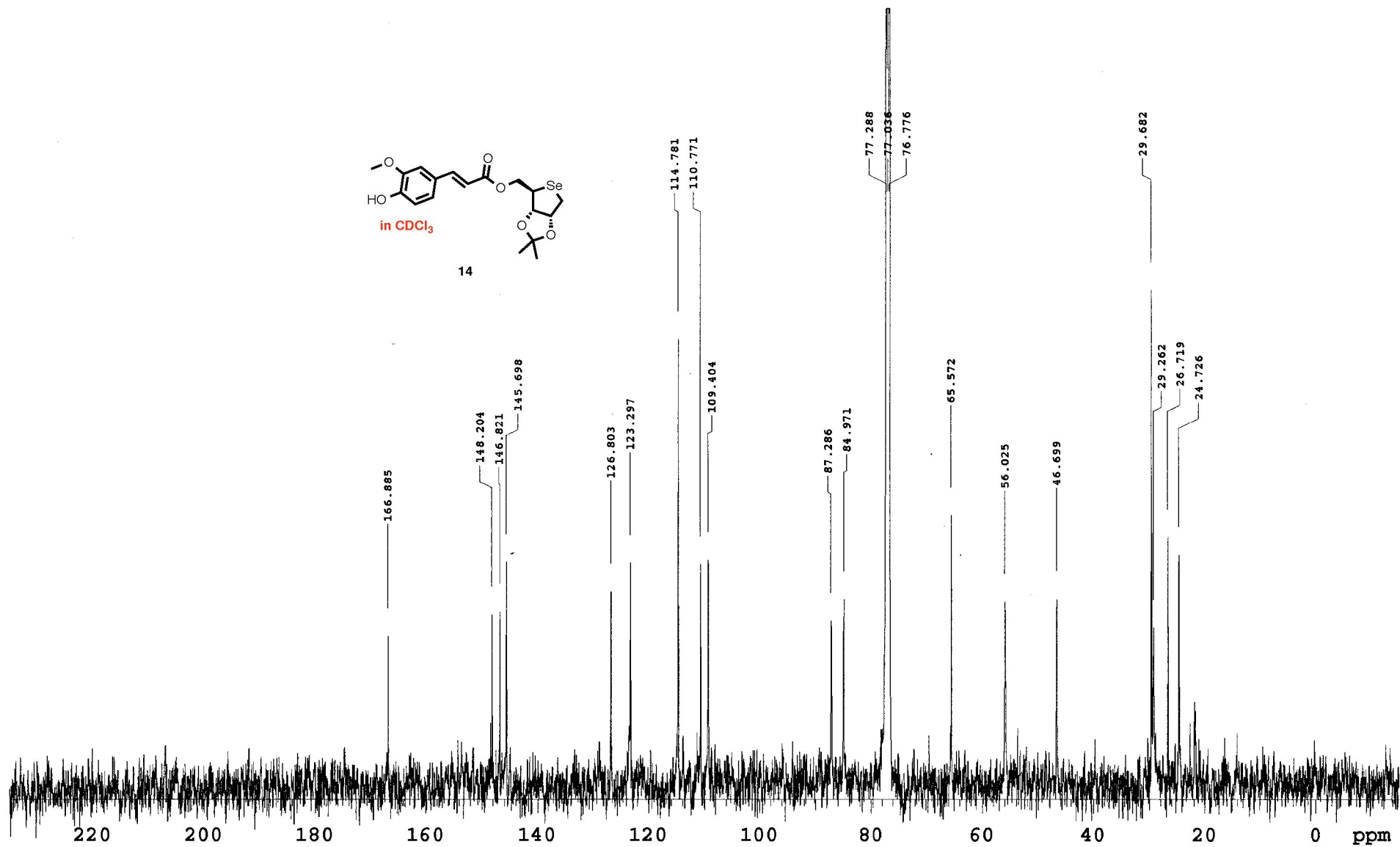
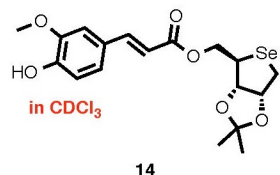

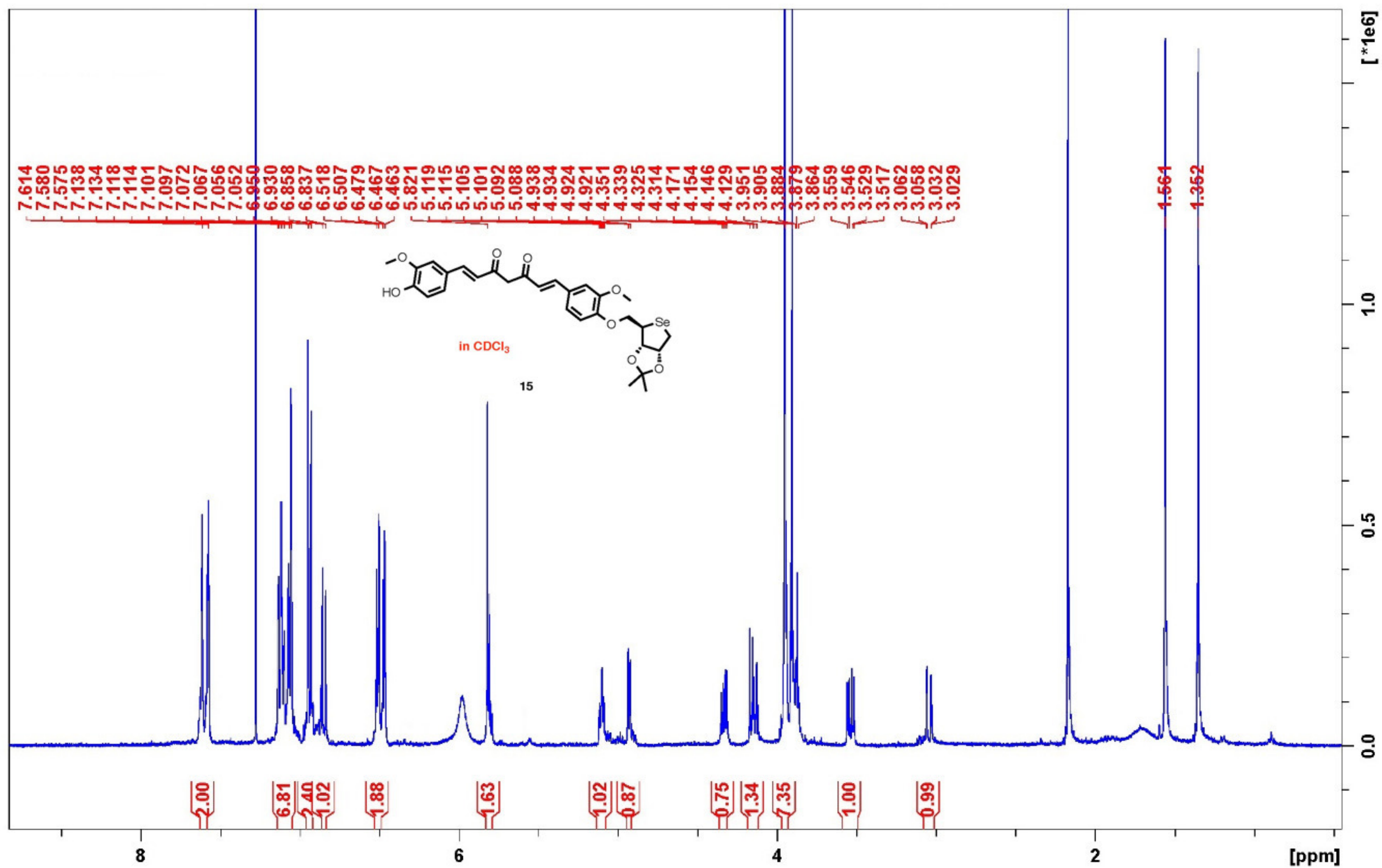

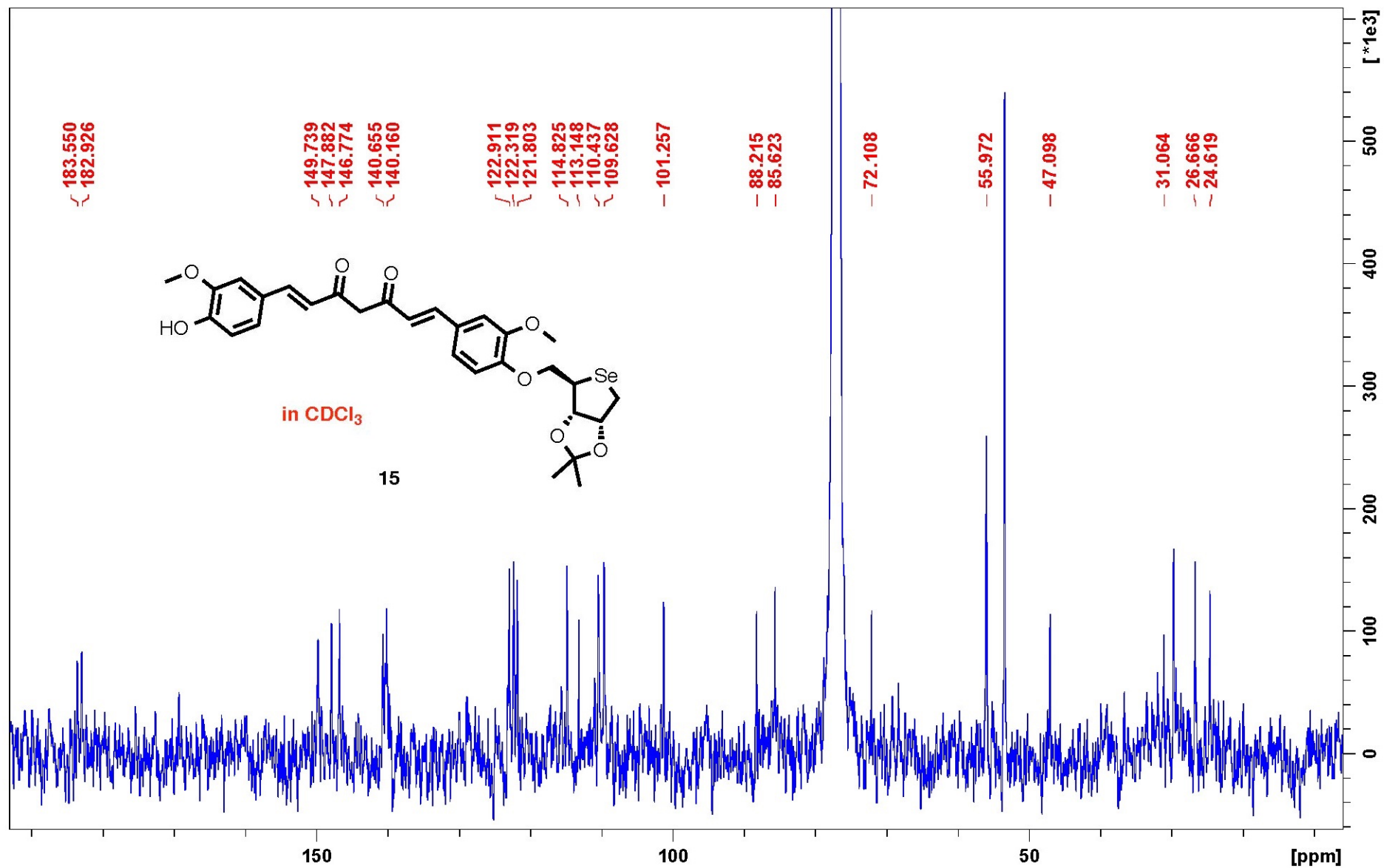

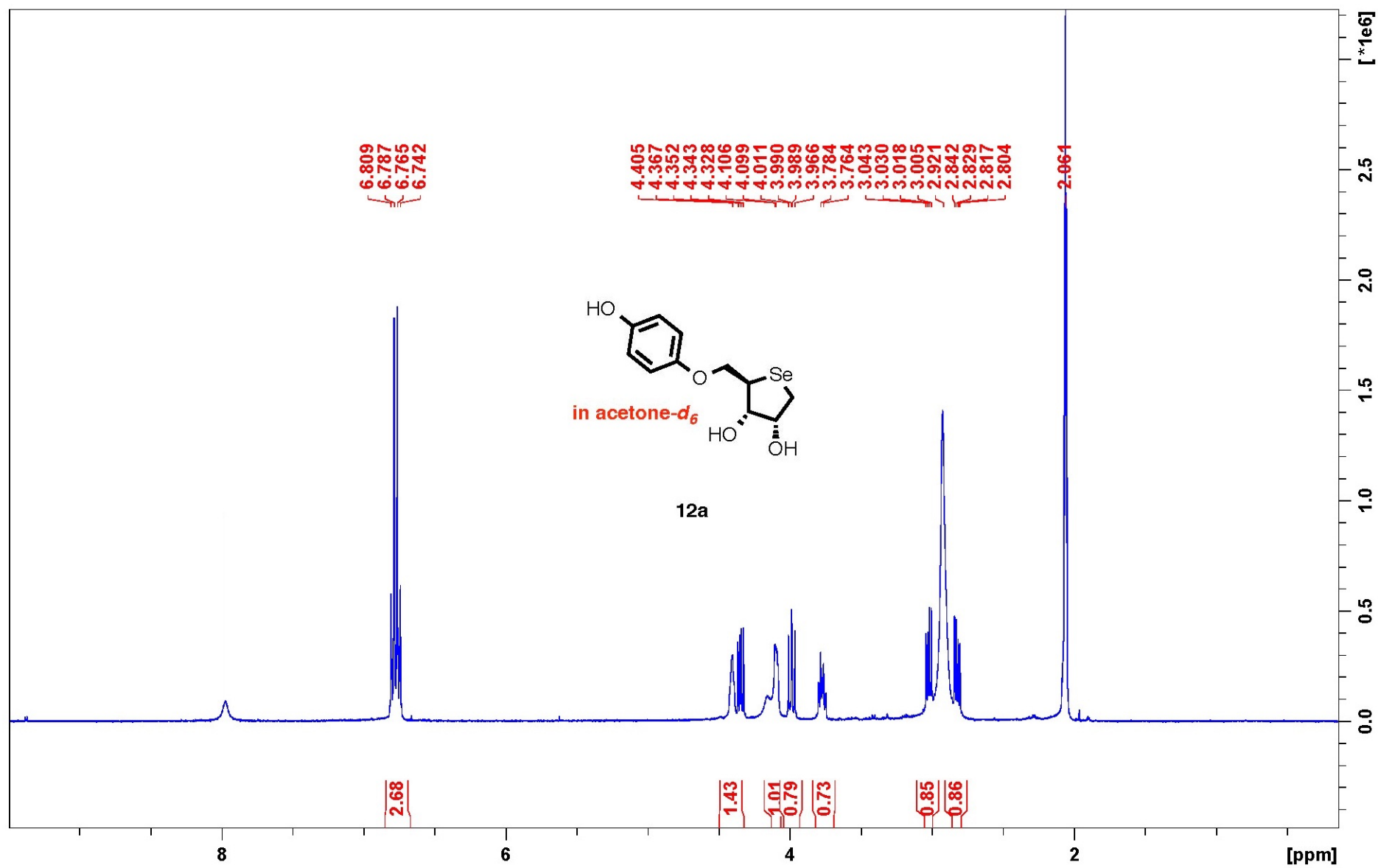

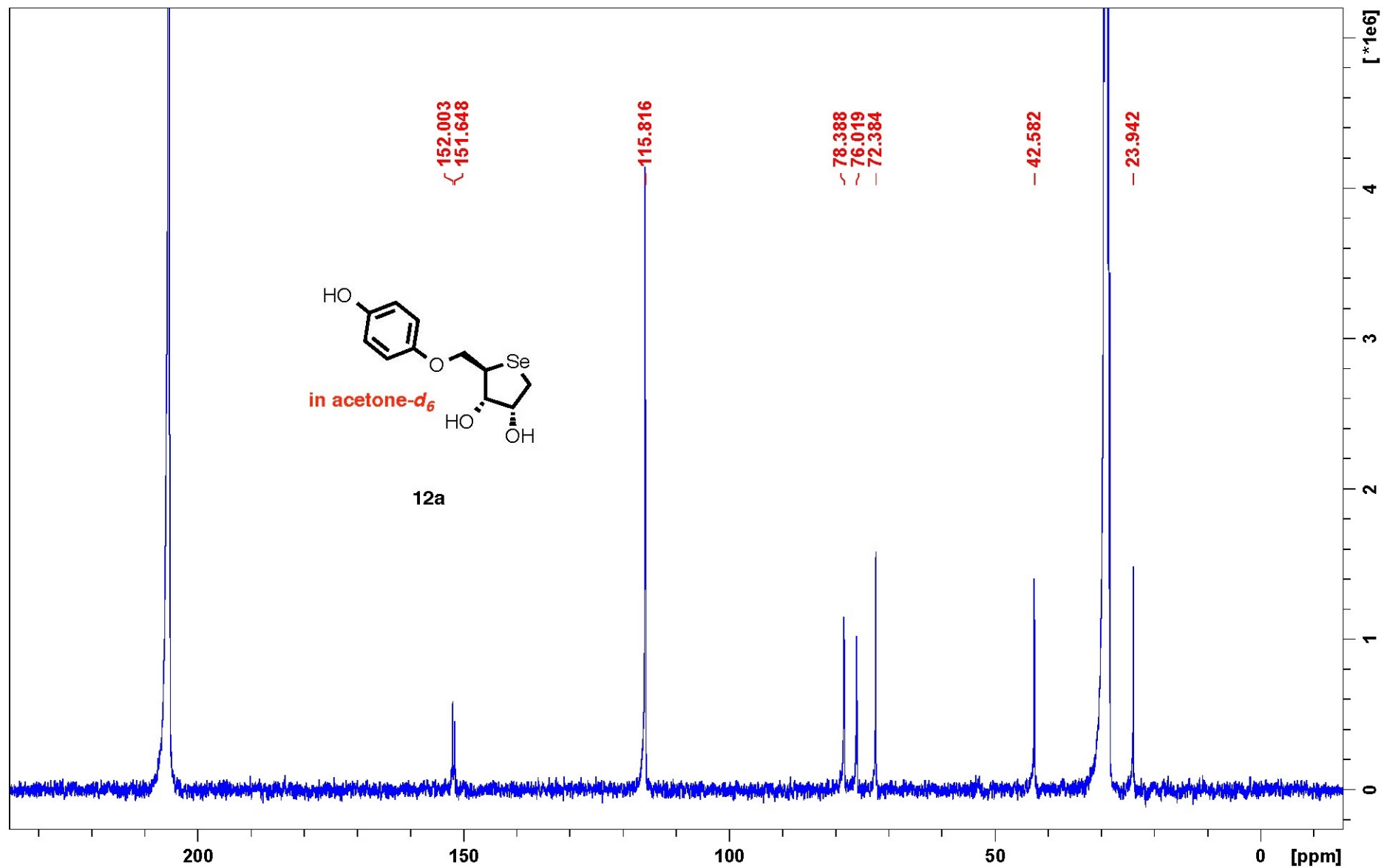

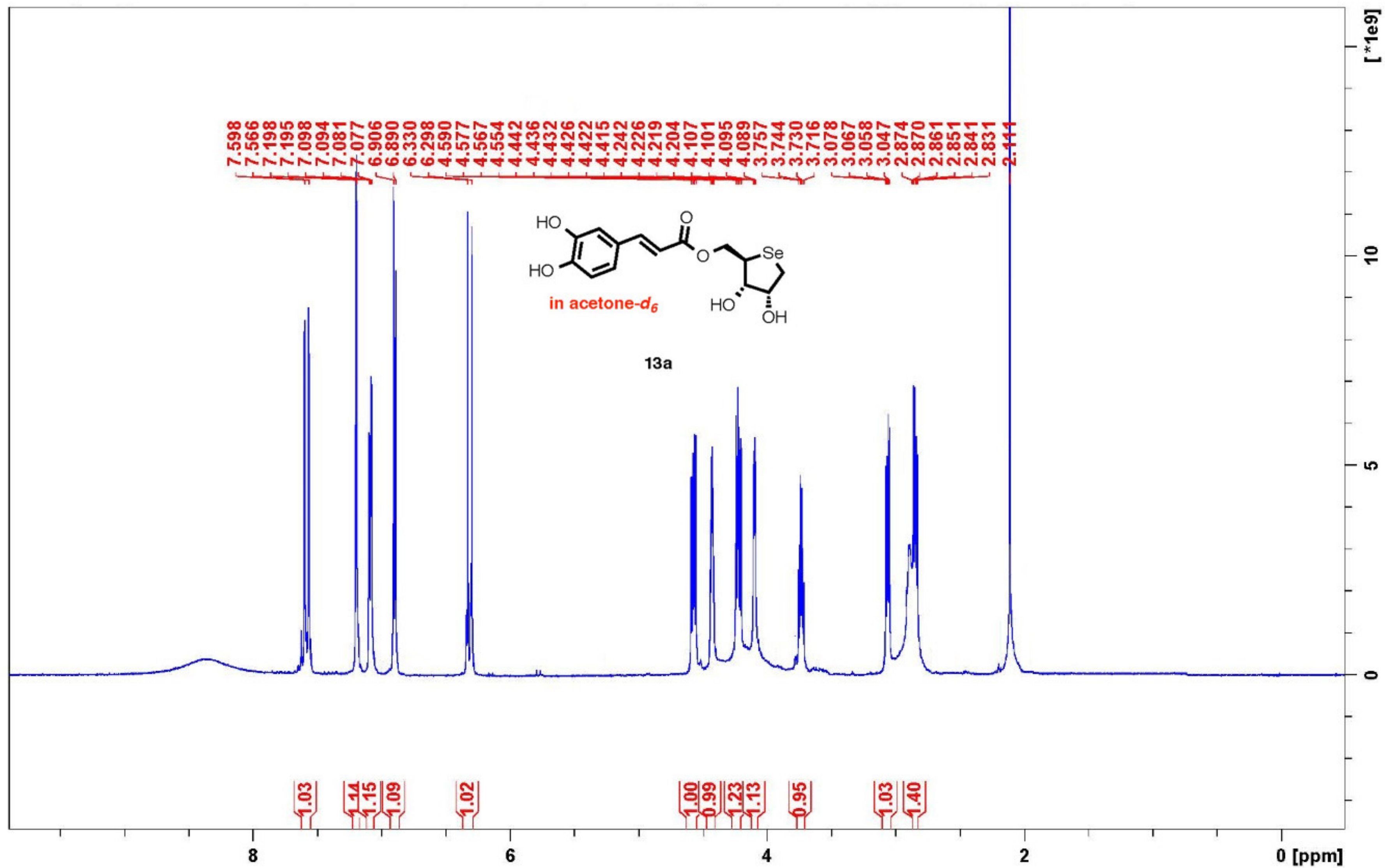

Sample Name
Date collected

Pulse sequence **CARBON**
Solvent **acetone**

Temperature **25**
Spectrometer **inova500-inova500**

Study owner **cts**
Operator **cts**

