

Supplementary

Chloroaluminate ionic liquid immobilized on magnetic nanoparticle as a heterogeneous Lewis acidic catalyst for the Friedel–Crafts sulfonylation of aromatic compounds

Ngoc-Lan Thi Nguyen¹, Quoc-Anh Nguyen¹, Tien Khoa Le¹, Thi Xuan Thi Luu^{*1,2}, Kim-Ngan Thi Tran¹ and Phuoc-Bao Pham¹

¹ Ngoc-Lan Thi Nguyen, Quoc- Anh Nguyen, Tien Khoa Le, Thi Xuan Thi Luu, Kim-Ngan Thi Tran and Phuoc-Bao Pham

Faculty of Chemistry, University of Science

227 Nguyen Van Cu St, Dist. 5, Ho Chi Minh City, Vietnam

² Vietnam National University of Hochiminh City, Vietnam

* Correspondence: ltxthi@hcmus.edu.vn

Contents	Pages
Surface area of Fe ₃ O ₄ @O ₂ Si[PrMIM]Cl·AlCl ₃ (Figure S1)	2
NMR spectra and HRMS of unknown-products	3-72
1-((4-chlorophenyl)sulfonyl)-2-methylbenzene (3c') (Figure S2-S4)	3-5
1-methyl-2-((4-nitrophenyl)sulfonyl)benzene (3d') (Figure S5-S7)	6-8
1-((4-chlorophenyl)sulfonyl)-2-methoxybenzene (3h') (Figure S8-S10)	9-11
1-methoxy-2-((4-nitrophenyl)sulfonyl)benzene (3i') (Figure S11-S13)	12-14
1-(ethylsulfonyl)-4-methoxybenzene (3j) (Figure S14-S16)	15-17
1-(Ethylsulfonyl)-2-methoxybenzene (3j') (Figure S17-S19)	18-20
1-(Isobutylsulfonyl)-4-methoxybenzene (3k) (Figure S20-S22)	21-23
1-(Isobutylsulfonyl)-2-methoxybenzene (3k') (Figure S23-S25)	24-26
1-Methoxy-4-(octylsulfonyl)benzene (3l) (Figure S26-S28)	27-29
1-Methoxy-2-(octylsulfonyl)benzene (3l') (Figure S29-S31)	30-32
2,3-dimethyl-1-tosylbenzene (3o') (Figure S32-S34)	33-35
2,4-dimethoxy-1-tosylbenzene (3p) (Figure S35-S37)	36-38
1,3-dimethoxy-2-tosylbenzene (3p') (Figure S38-S40)	39-41
1,4-dimethoxy-2-tosylbenzene (3q) (Figure S41-S43)	42-44
4-((4-chlorophenyl)sulfonyl)phenol (3r) (Figure S44-S46)	45-47
2-((4-chlorophenyl)sulfonyl)phenol (3r') (Figure S47-S49)	48-50
2-(phenylsulfonyl)naphthalene (3s') (Figure S50-S52)	51-53
4-(phenylsulfonyl)dibenzo[b,d]thiophene (3t') (Figure S53-S55)	54-56
4-methoxy-2-methyl-1-tosylbenzene (3v) (Figure S56-S58)	57-59
2-methoxy-4-methyl-1-tosylbenzene (3v') (Figure S59-S61)	60-62
1-methoxy-3-methyl-1-tosylbenzene (3v'') (Figure S62-S64)	63-65
1,2-dimethoxy-4-tosylbenzene (3w) (Figure S65-S67)	66-68
1,2-dimethoxy-3-tosylbenzene (3w') (Figure S68-S70)	69-71

Surface area of $\text{Fe}_3\text{O}_4@\text{O}_2\text{Si}[\text{PrMIM}]\text{Cl}\cdot\text{AlCl}_3$

Multi-Point BET Plot

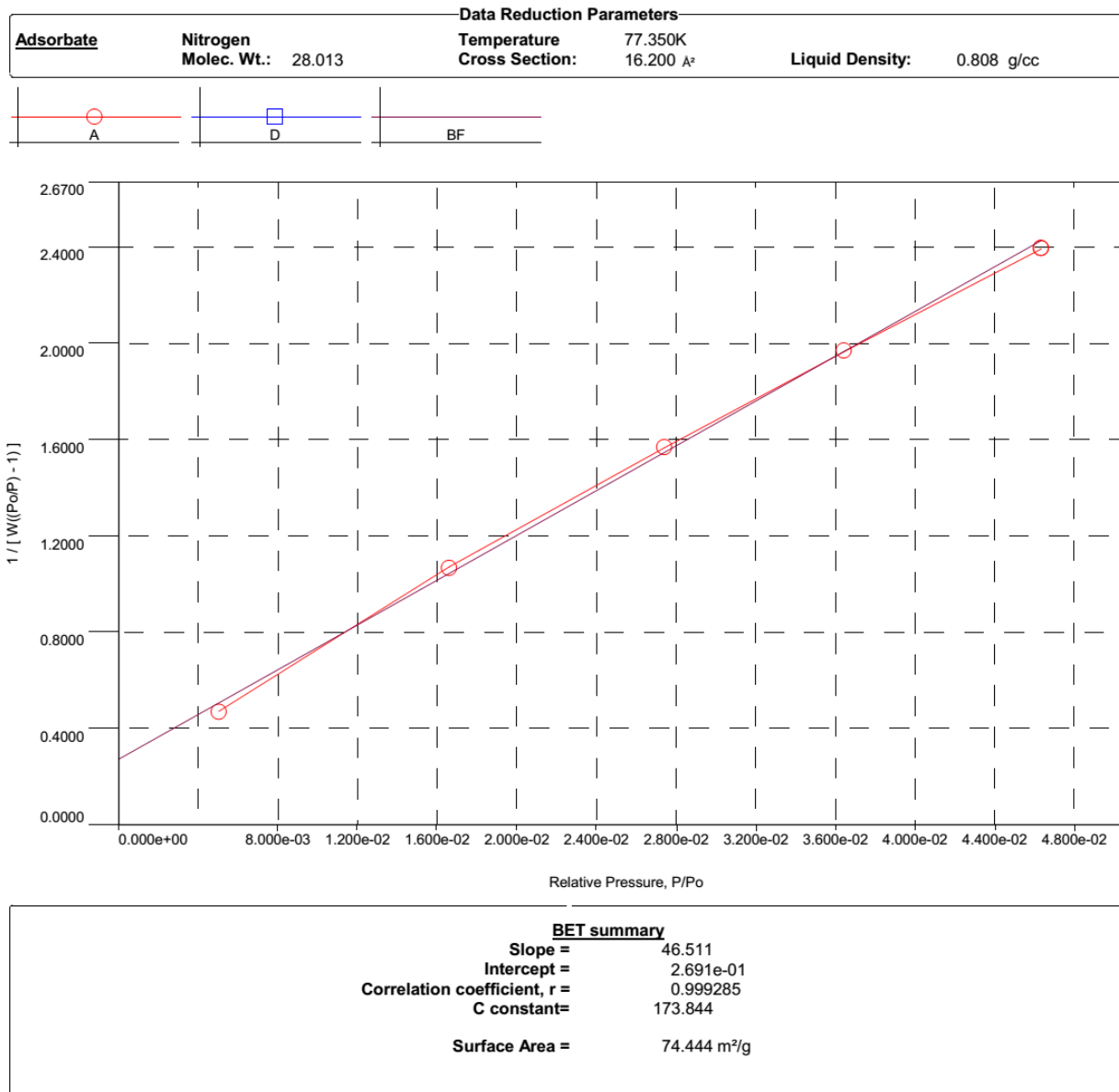

Figure S1. BET surface area of $\text{Fe}_3\text{O}_4@\text{O}_2\text{Si}[\text{PrMIM}]\text{Cl}\cdot\text{AlCl}_3$

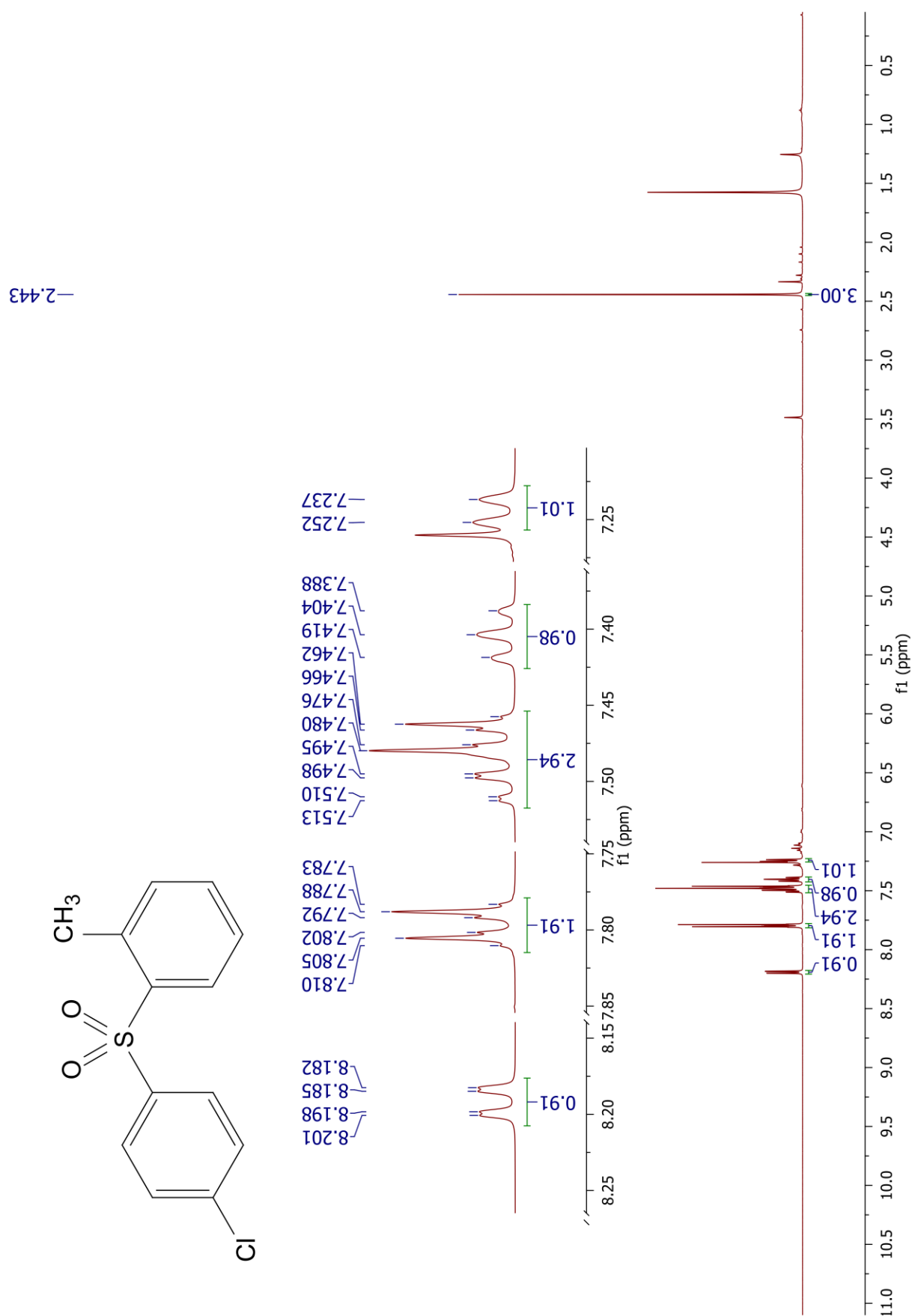

Figure S2. ¹H-NMR of 1-((4-chlorophenyl)sulfonyl)-2-methylbenzene (**3c'**)

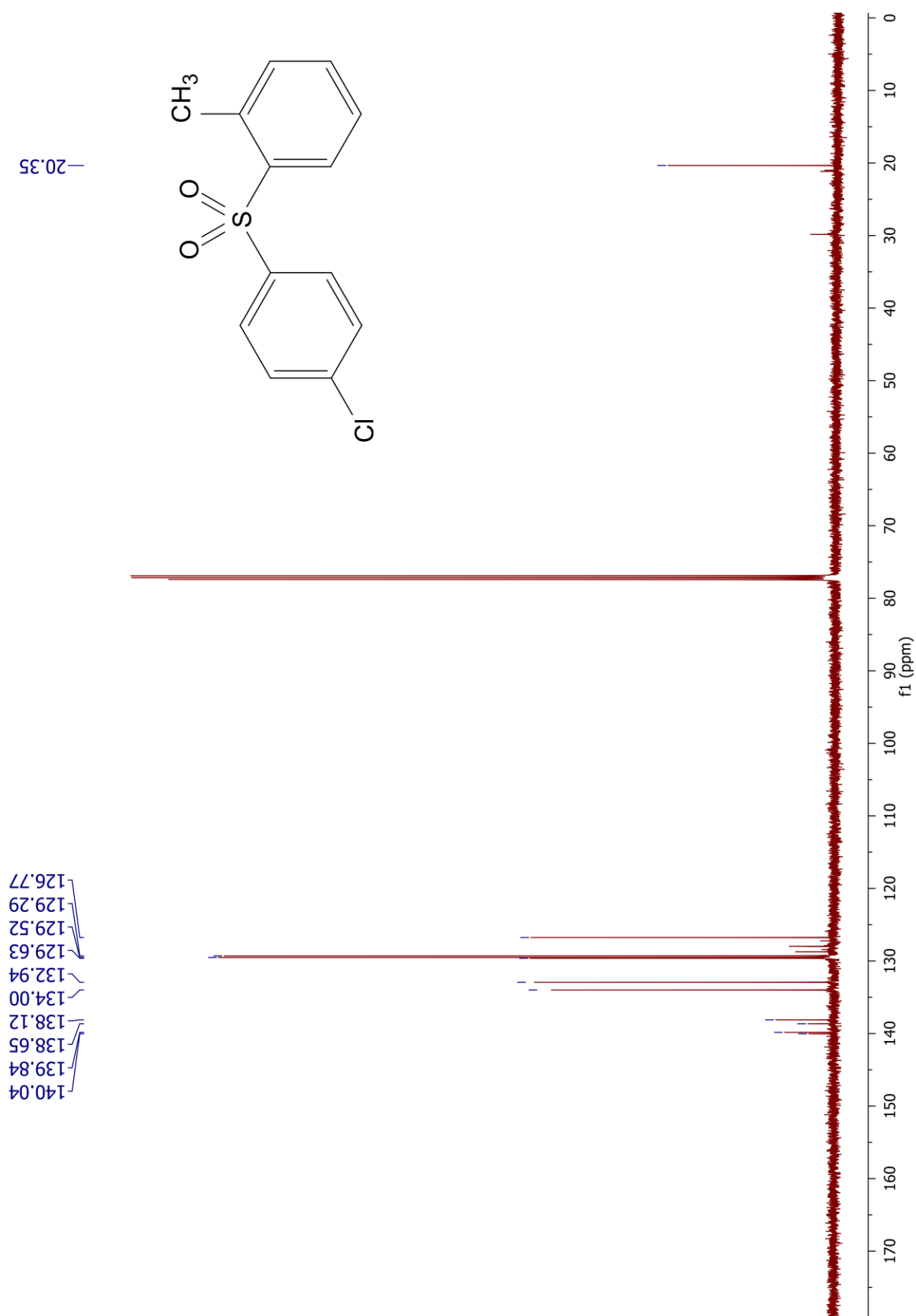

Figure S3. ¹³C-NMR of 1-((4-chlorophenyl)sulfonyl)-2-methylbenzene (3c')

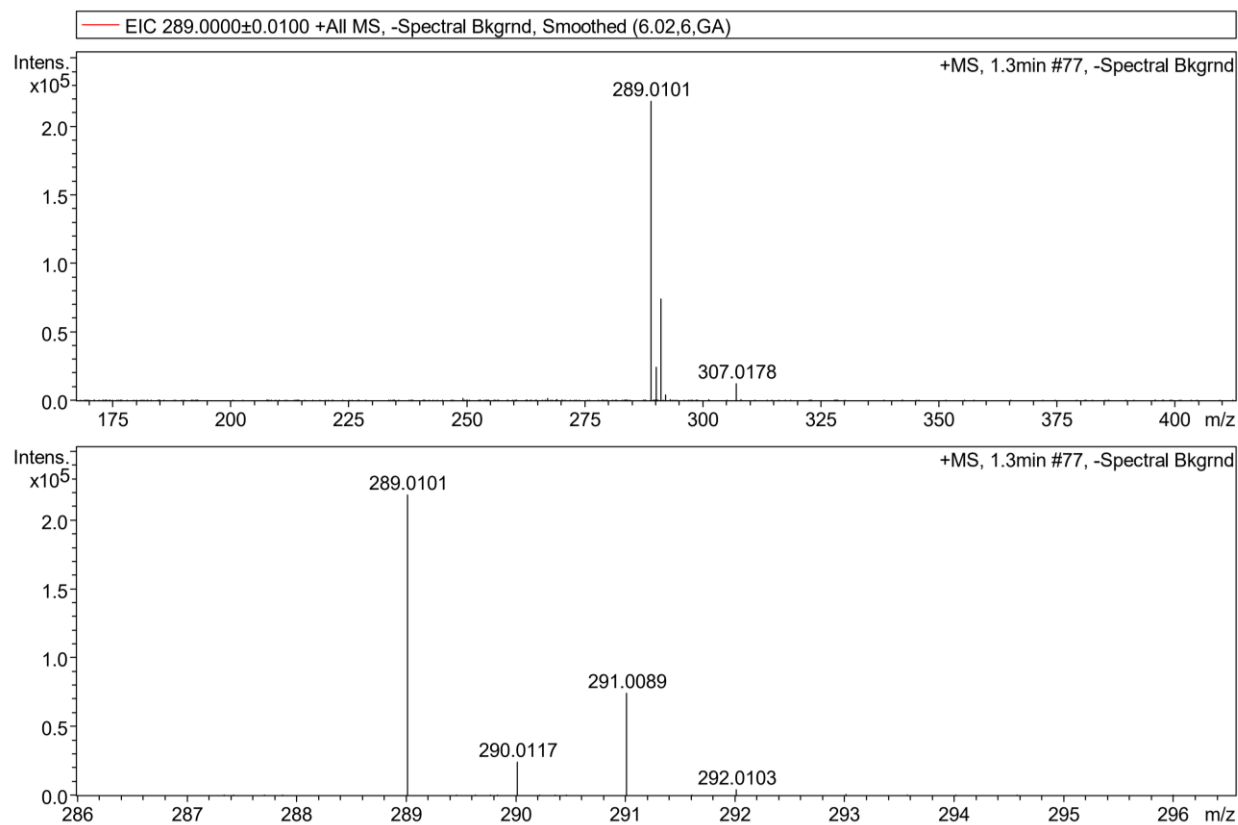

Figure S4. HRMS of 1-((4-chlorophenyl)sulfonyl)-2-methylbenzene (**3c'**)

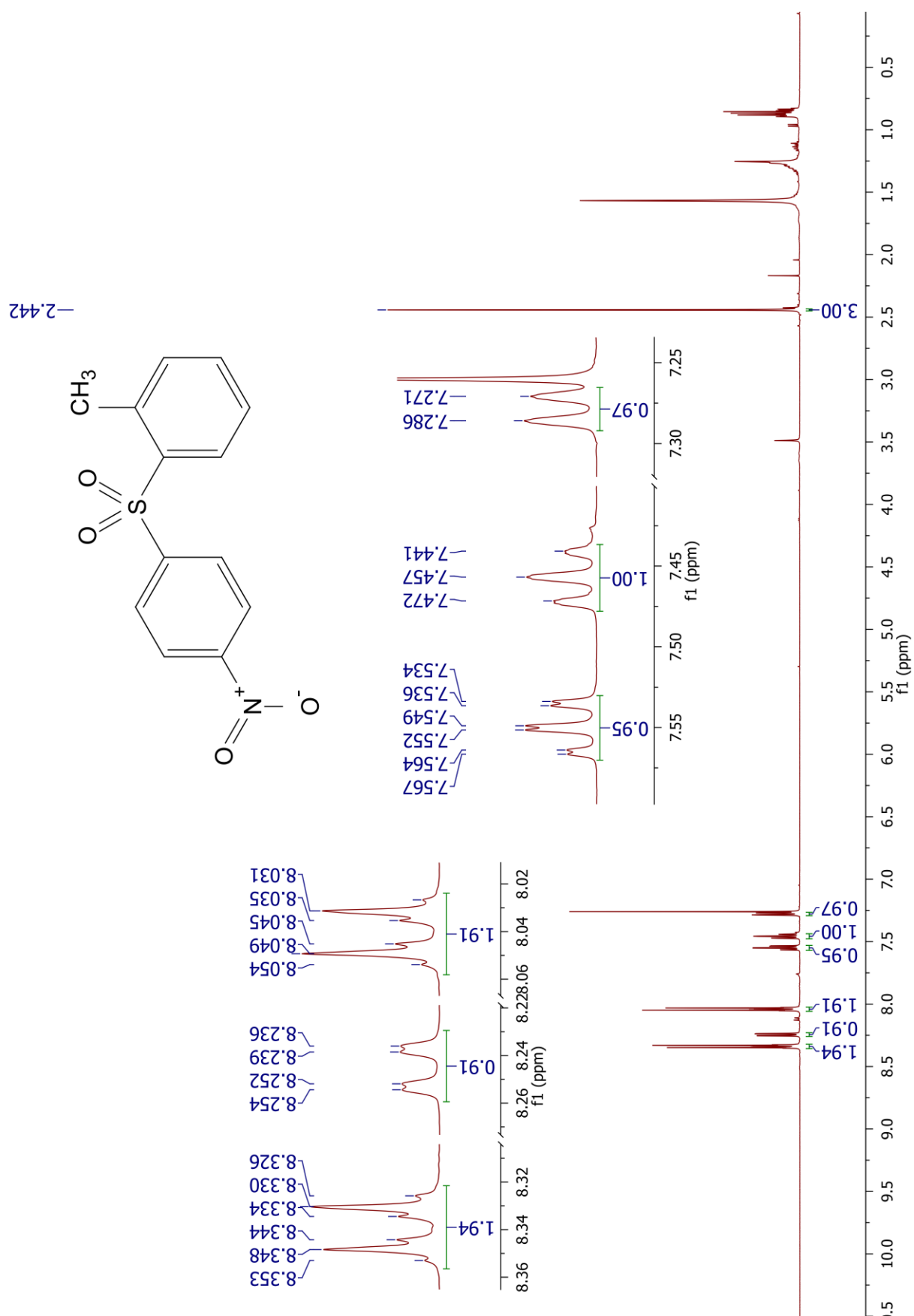

Figure S5. ¹H-NMR of 1-methyl-2-((4-nitrophenyl)sulfonyl)benzene (3d')

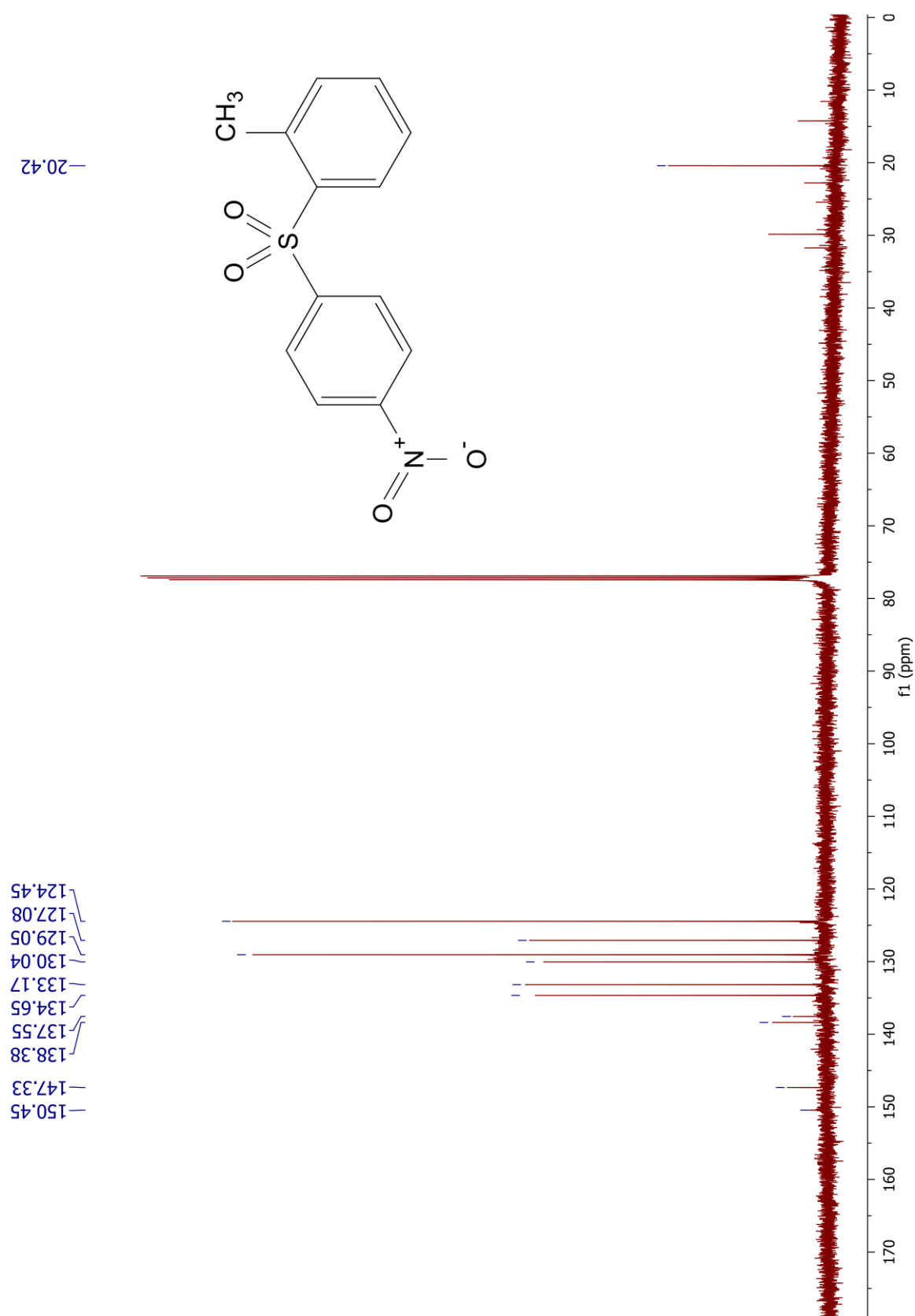

Figure S6. ¹³C-NMR of 1-methyl-2-((4-nitrophenyl)sulfonyl)benzene (3d')

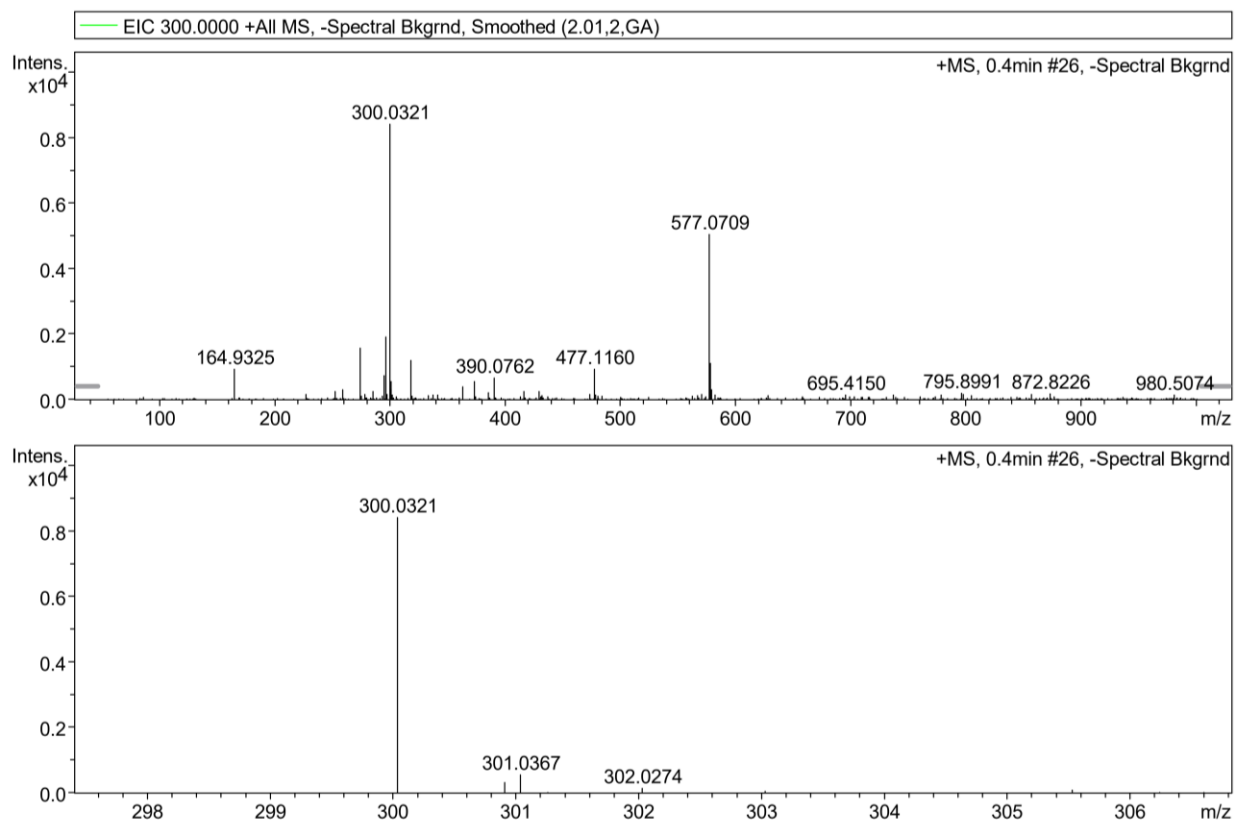

Figure S7. HRMS of 1-methyl-2-((4-nitrophenyl)sulfonyl)benzene (**3d'**)

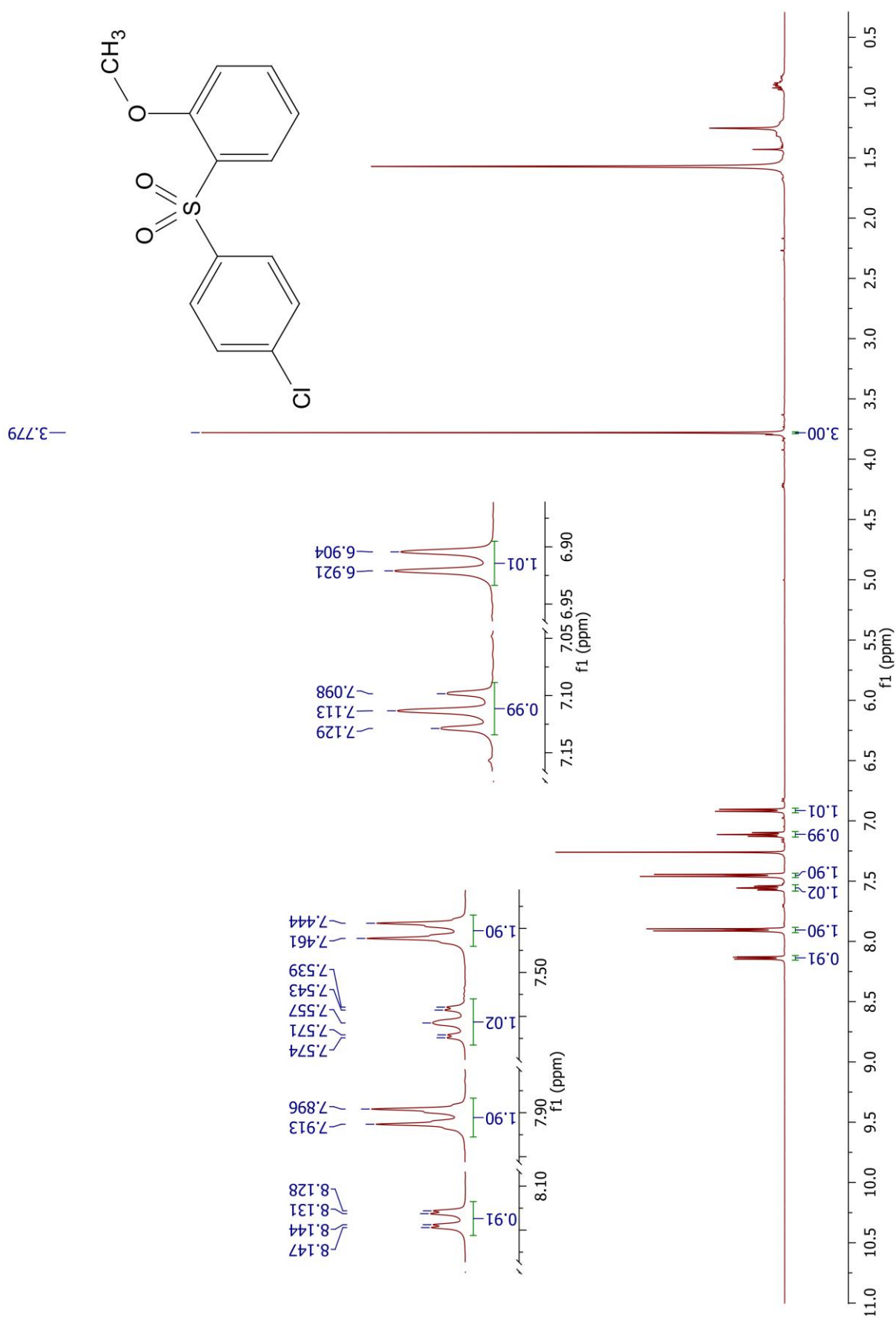

Figure S8. ¹H-NMR of 1-((4-chlorophenyl)sulfonyl)-2-methoxybenzene (3h')

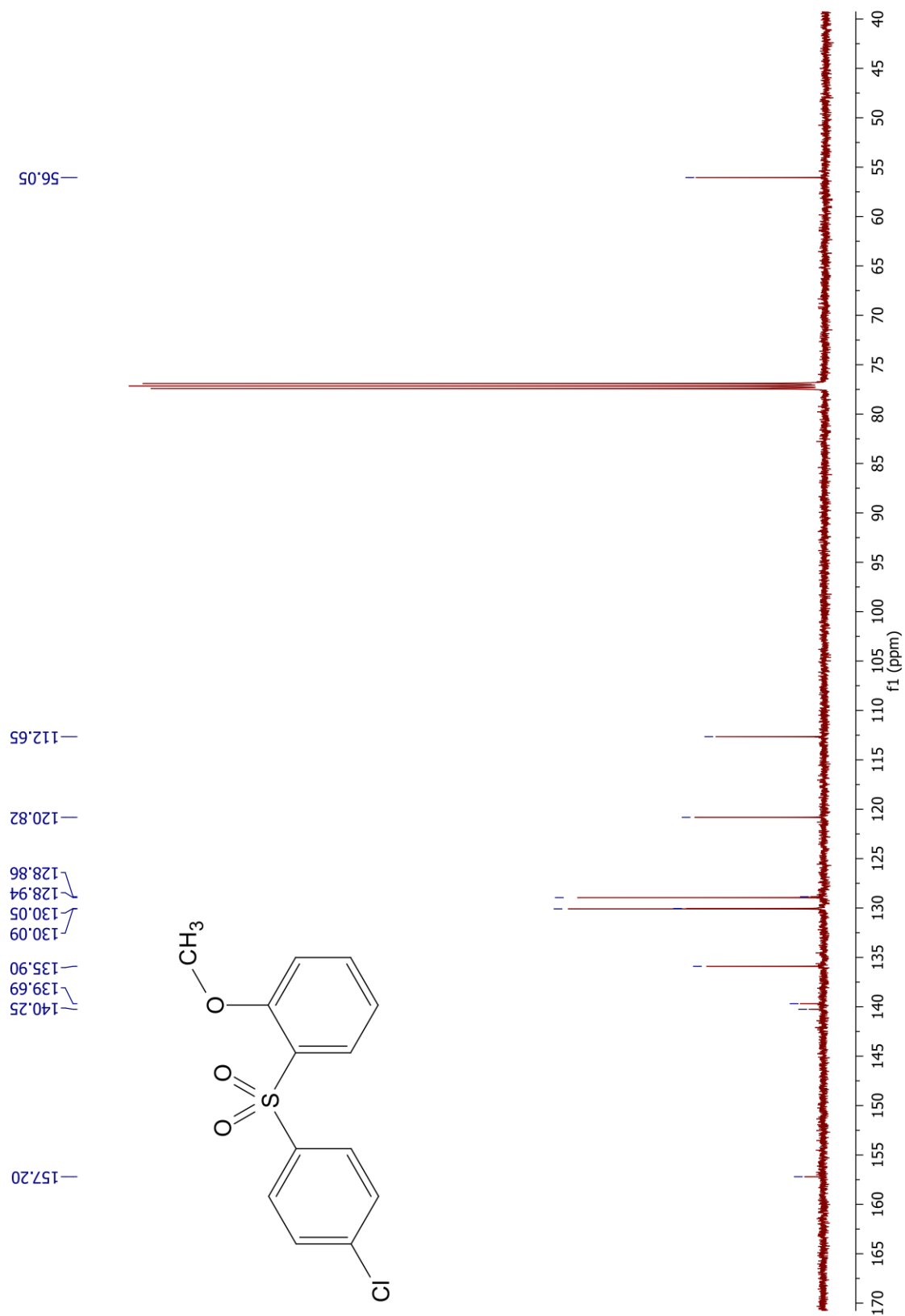

Figure S9. ^{13}C -NMR of 1-((4-chlorophenyl)sulfonyl)-2-methoxybenzene (3h')

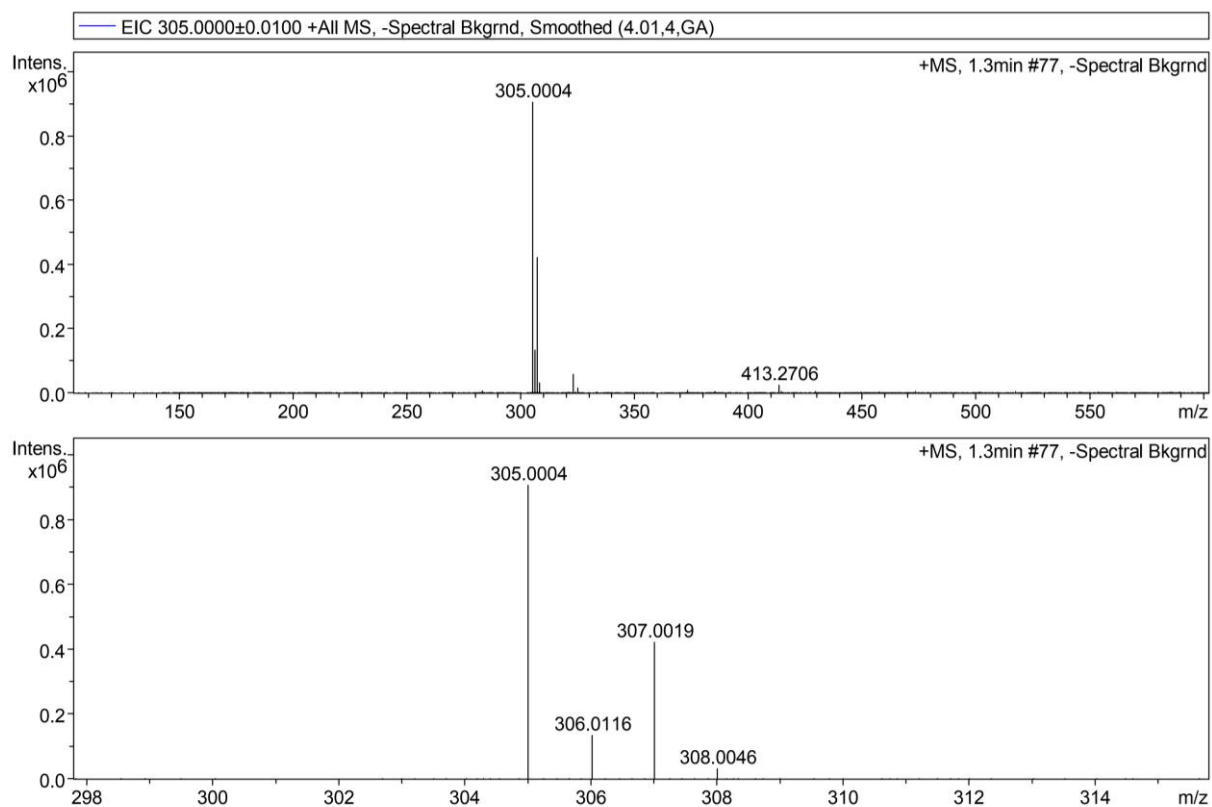

Figure S10. HRMS of 1-((4-chlorophenyl)sulfonyl)-2-methoxybenzene (**3h'**)

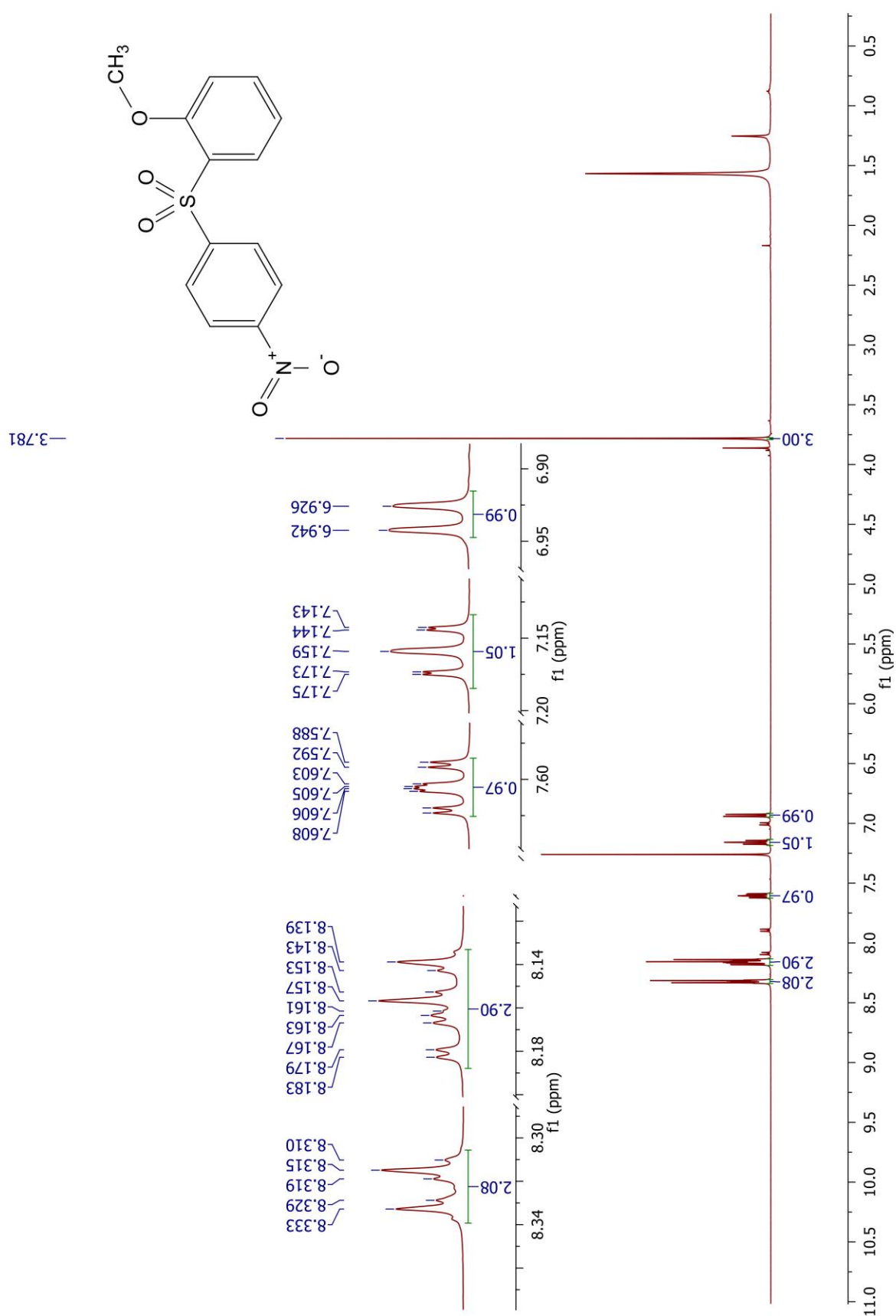

Figure S11. ¹H-NMR of 1-methoxy-2-((4-nitrophenyl)sulfonyl)benzene (**3i'**)

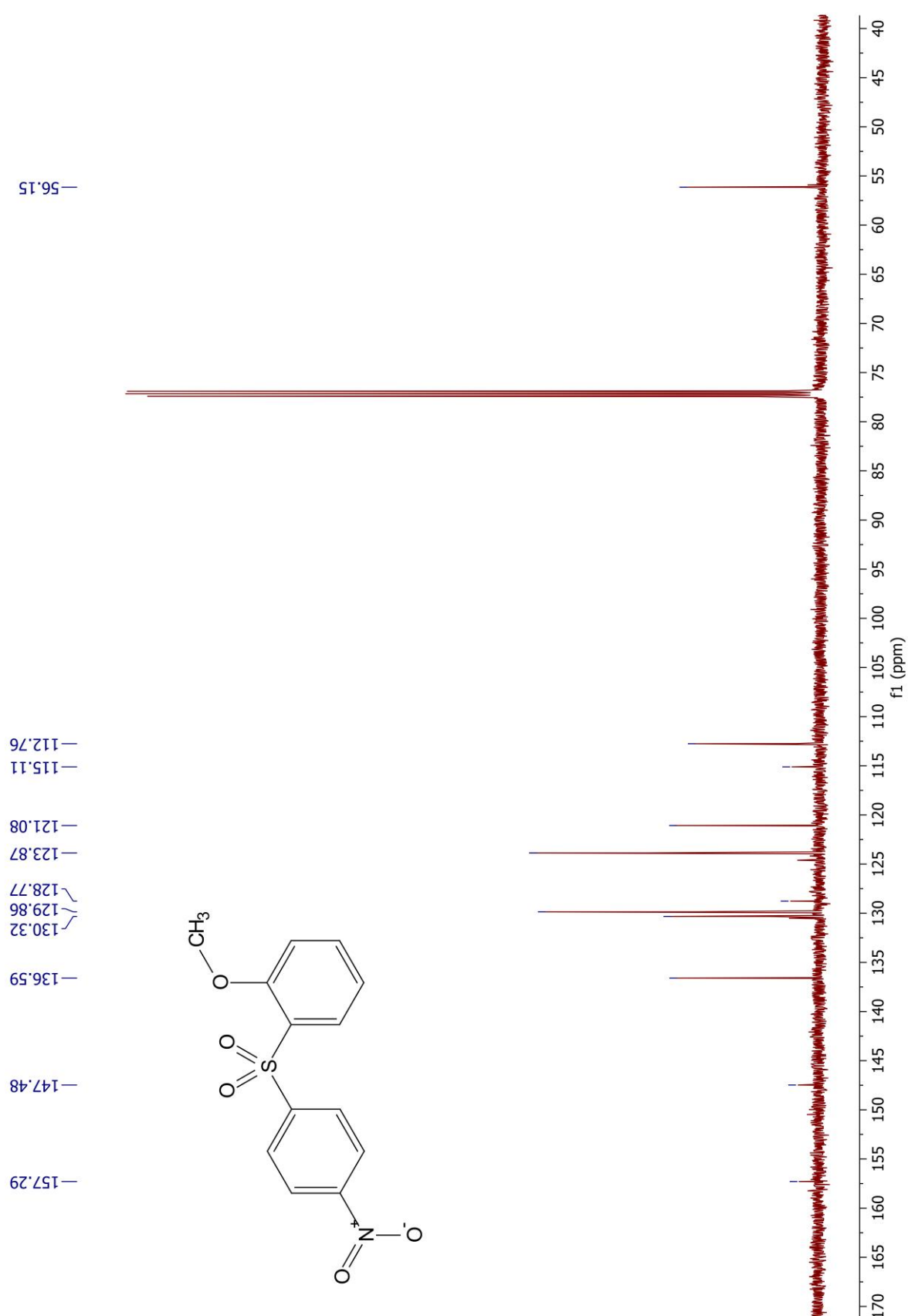

Figure S12. ^{13}C -NMR of 1-methoxy-2-((4-nitrophenyl)sulfonyl)benzene (**3i'**)

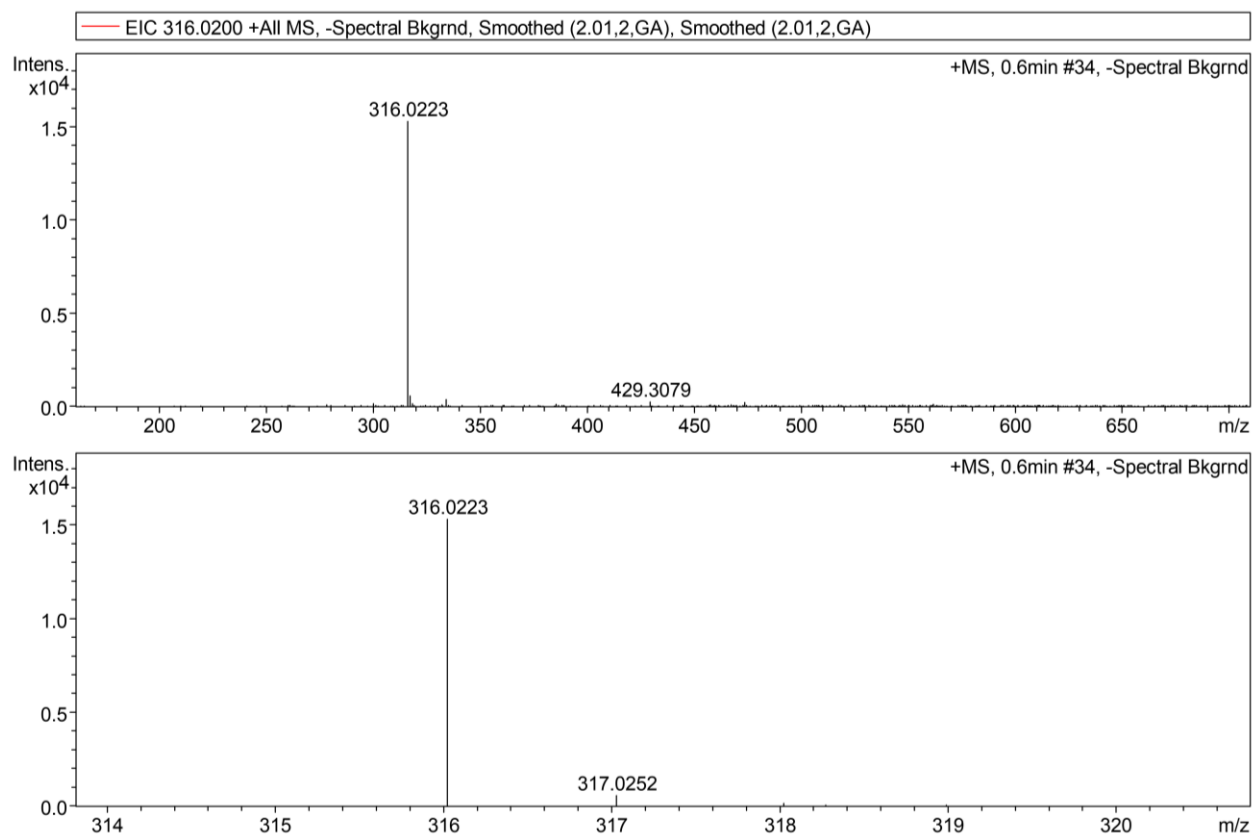

Figure S13. HRMS of 1-methoxy-2-((4-nitrophenyl)sulfonyl)benzene (**3i'**)

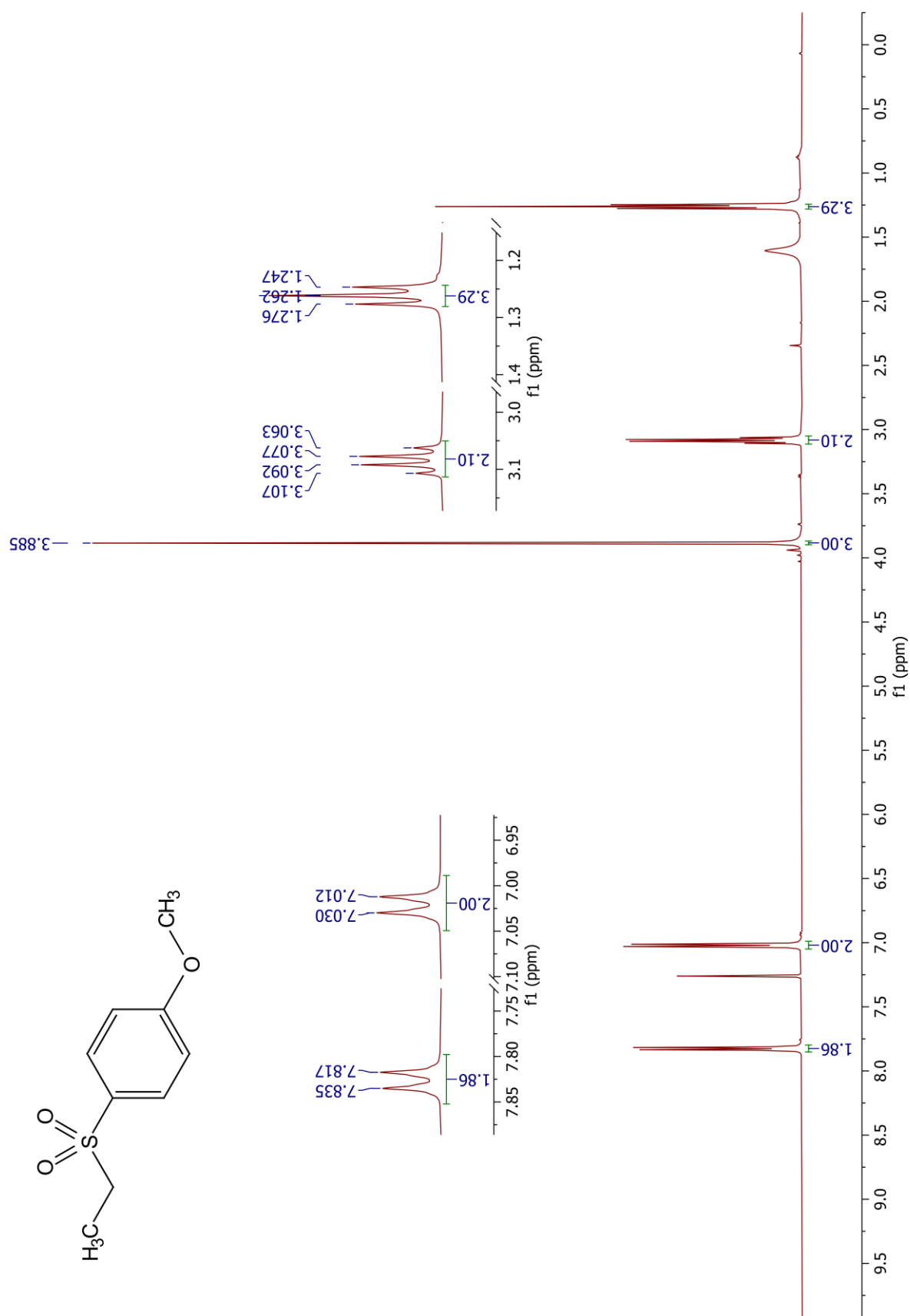

Figure S14. ¹H-NMR of 1-(ethylsulfonyl)-4-methoxybenzene (3j)

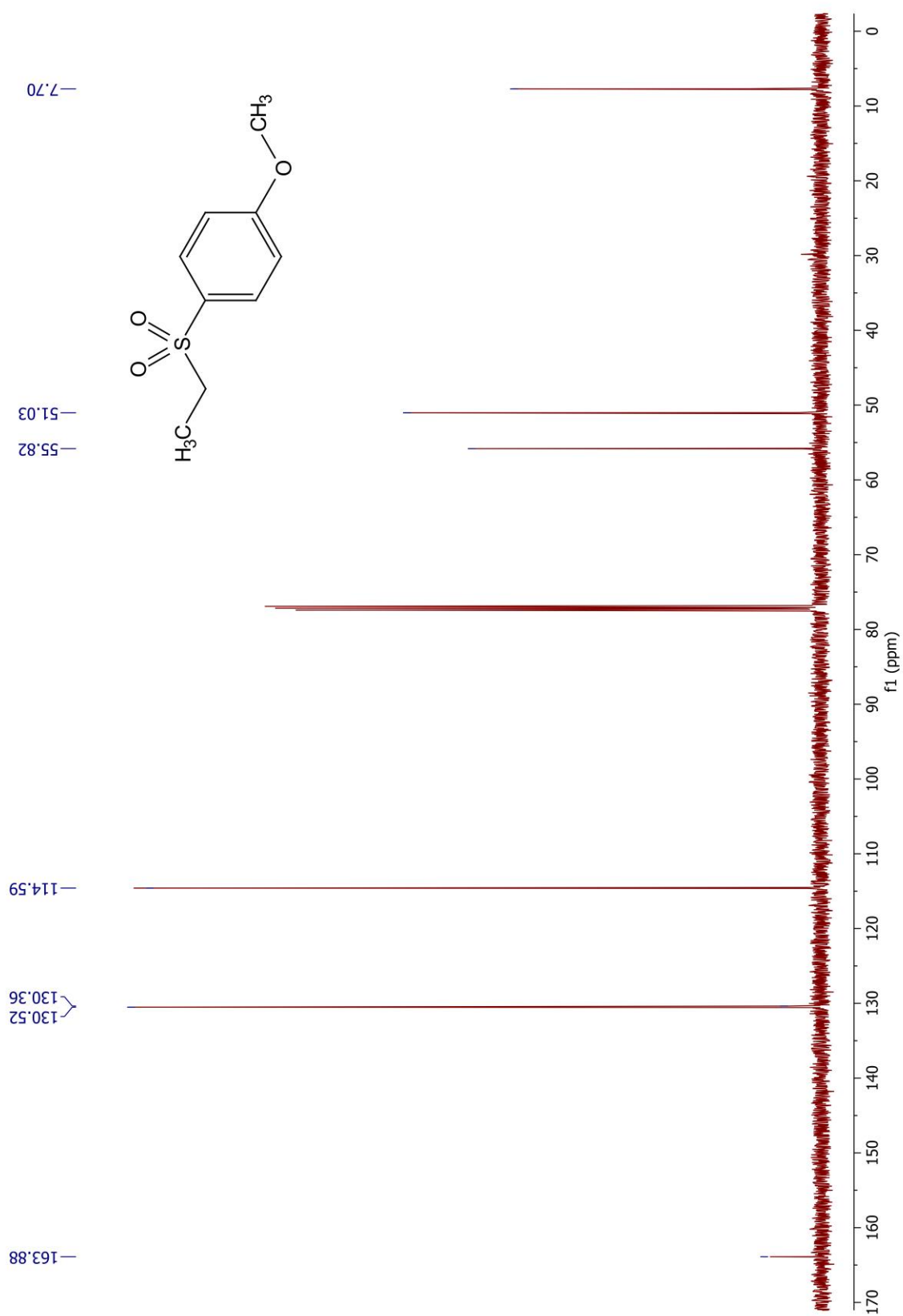
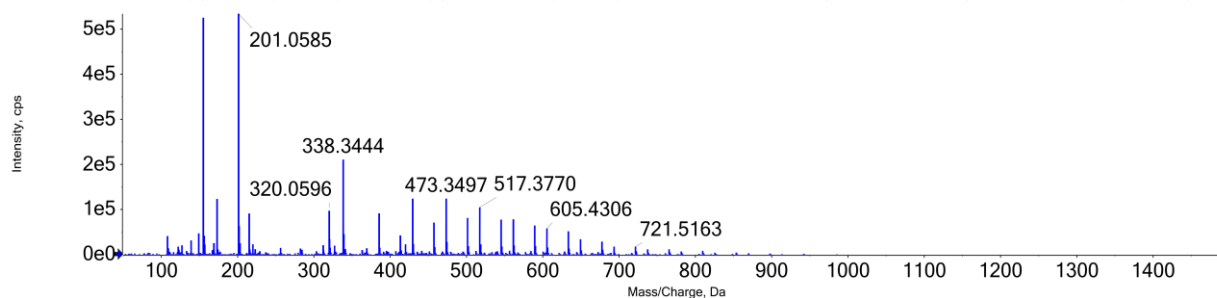

Figure S15. ¹³C-NMR of 1-(ethylsulfonyl)-4-methoxybenzene (3j)

Full mass spectrum

Spectrum from ETHAN-P_(+).wiff2 (sample 1) - ETHAN-P_(+).ESI, +TOF MS (50 - 1500) from 0.153 min, noise filtered (noise multiplier = 1.5), Gaussian smoothed (0.5 points)



Expanded spectrum

Spectrum from ETHAN-P_(+).wiff2 (sample 1) - ETHAN-P_(+).ESI, +TOF MS (50 - 1500) from 0.153 min, noise filtered (noise multiplier = 1.5), Gaussian smoothed (0.5 points)

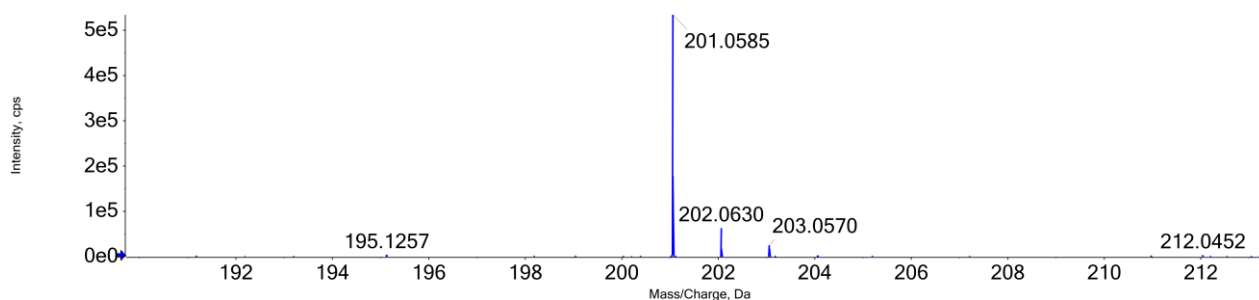

Figure S16. HRMS of 1-(ethylsulfonyl)-4-methoxybenzene (**3j**)

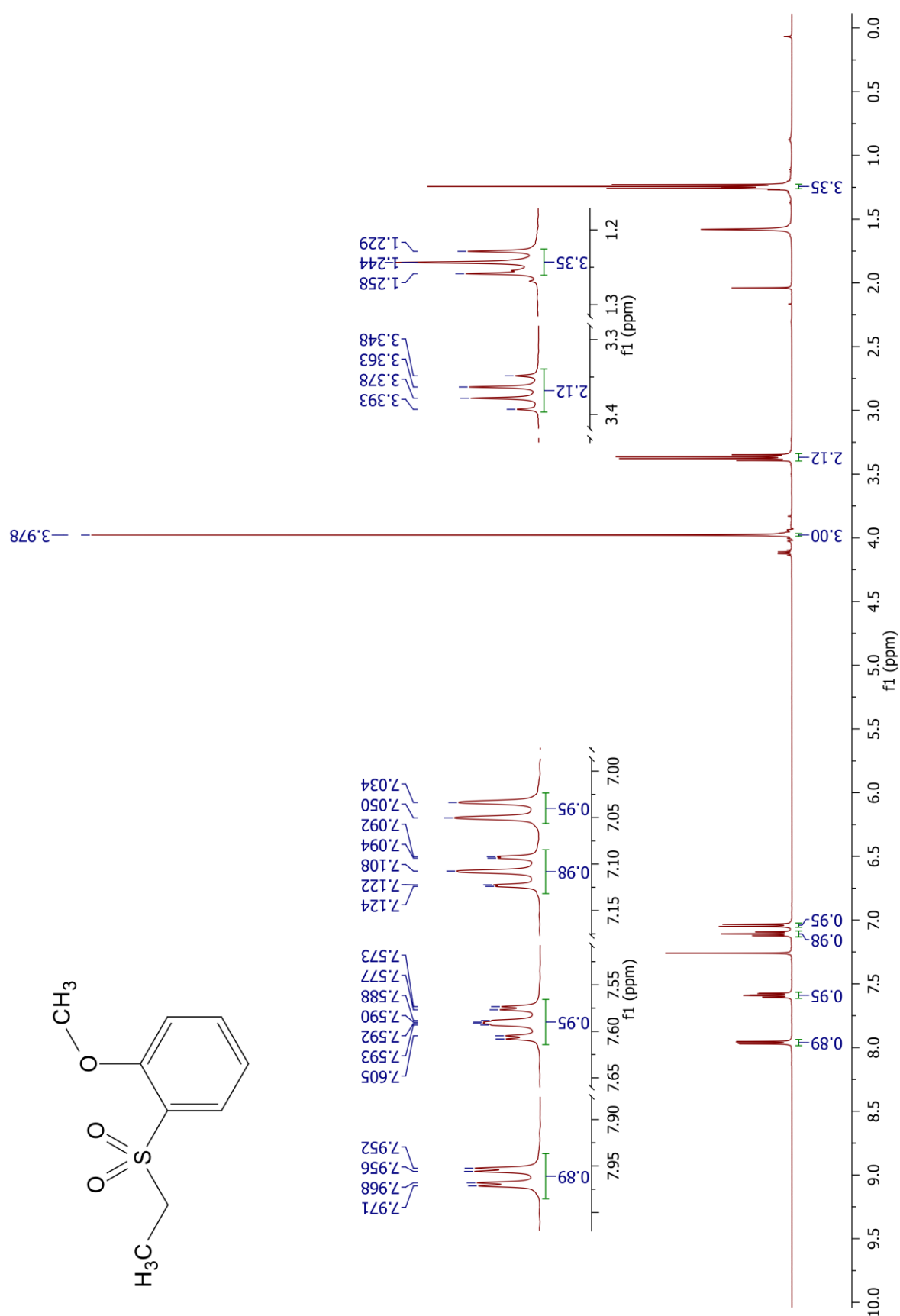

Figure S17. ¹H-NMR of 1-(ethylsulfonyl)-2-methoxybenzene (3j')

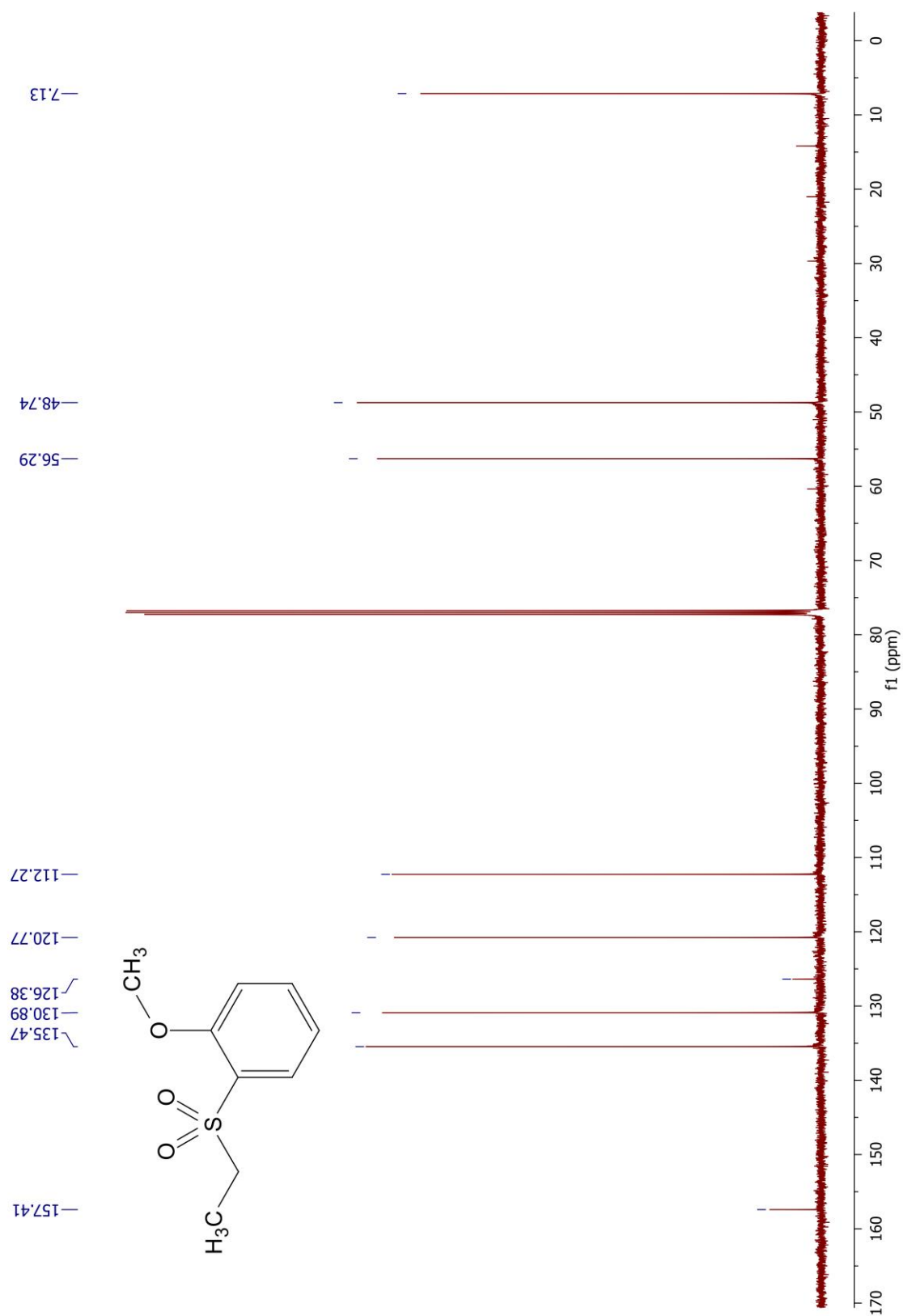
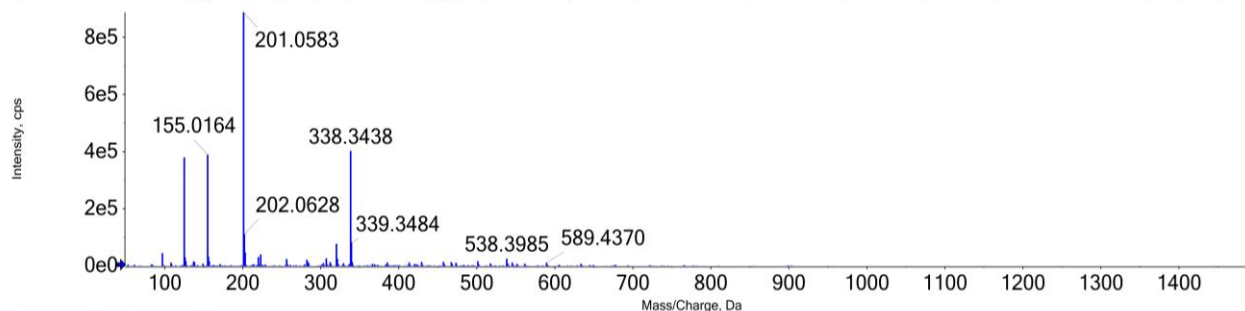

Figure S18. ^{13}C -NMR of 1-(ethylsulfonyl)-2-methoxybenzene (**3j'**)

Full mass spectrum

Spectrum from ETHAN-O_(+)ESI.wiff2 (sample 1) - ETHAN-O_(+)ESI, +TOF MS (50 - 1500) from 0.148 min, noise filtered (noise multiplier = 1.5), Gaussian smoothed (0.5 points)



Expanded spectrum

Spectrum from ETHAN-O_(+)ESI.wiff2 (sample 1) - ETHAN-O_(+)ESI, +TOF MS (50 - 1500) from 0.148 min, noise filtered (noise multiplier = 1.5), Gaussian smoothed (0.5 points)

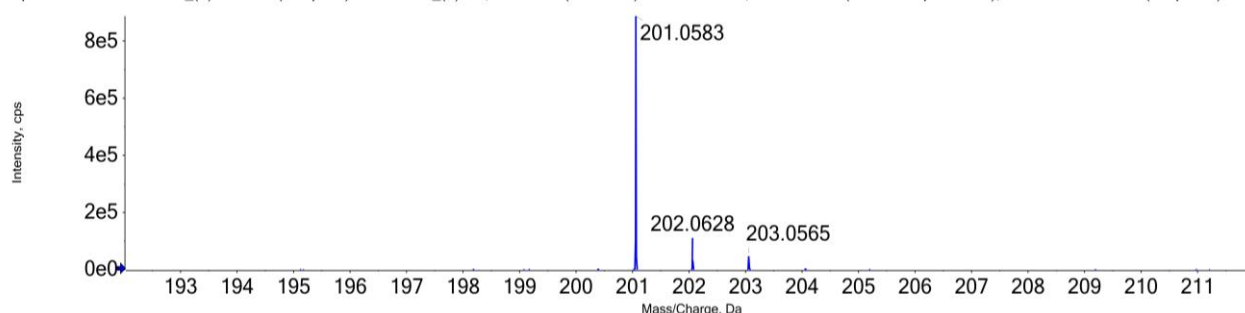

Figure S19. HRMS of 1-(ethylsulfonyl)-2-methoxybenzene (**3j'**)

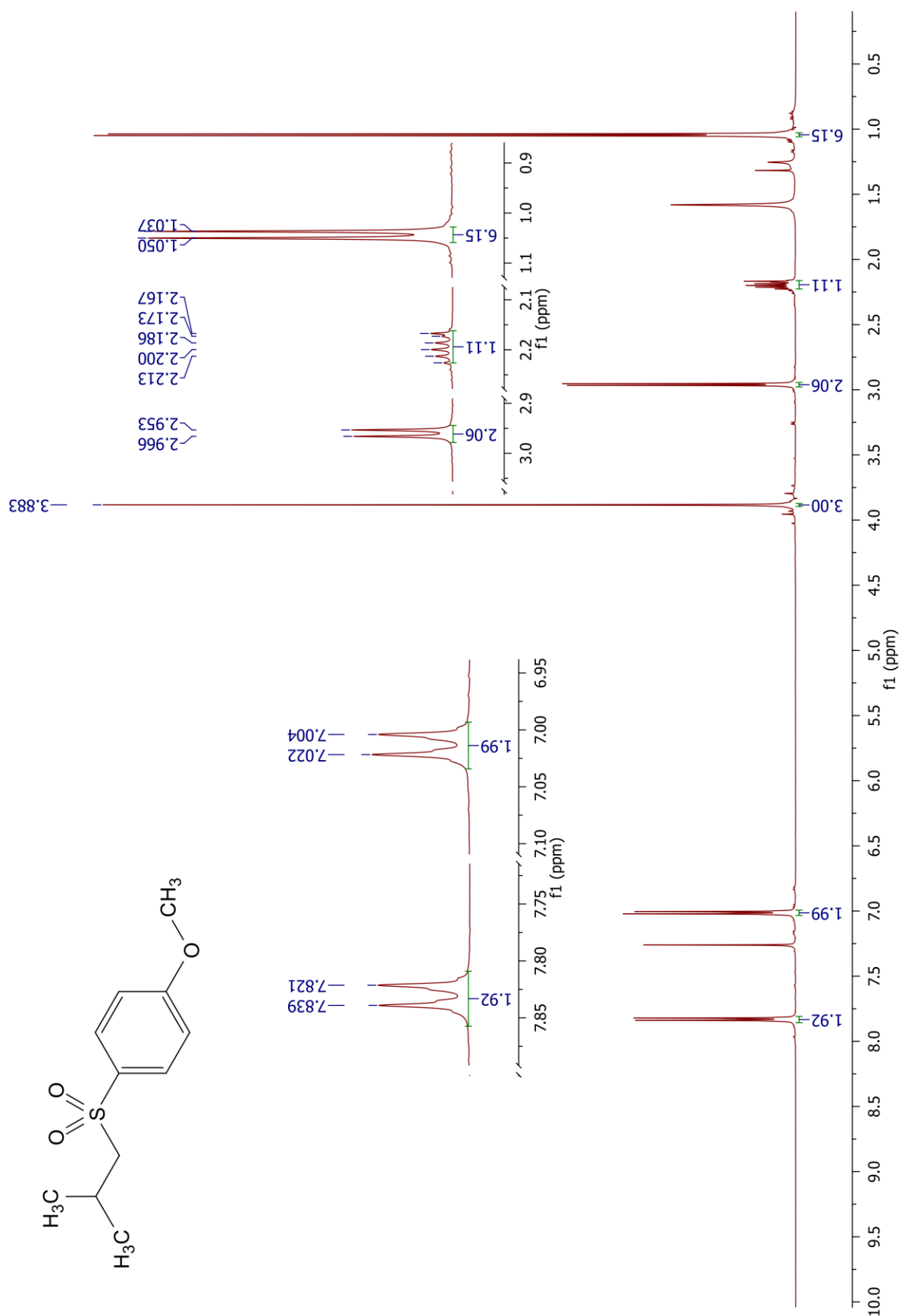

Figure S20. ¹H-NMR of 1-(isobutylsulfonyl)-4-methoxybenzene (3k)

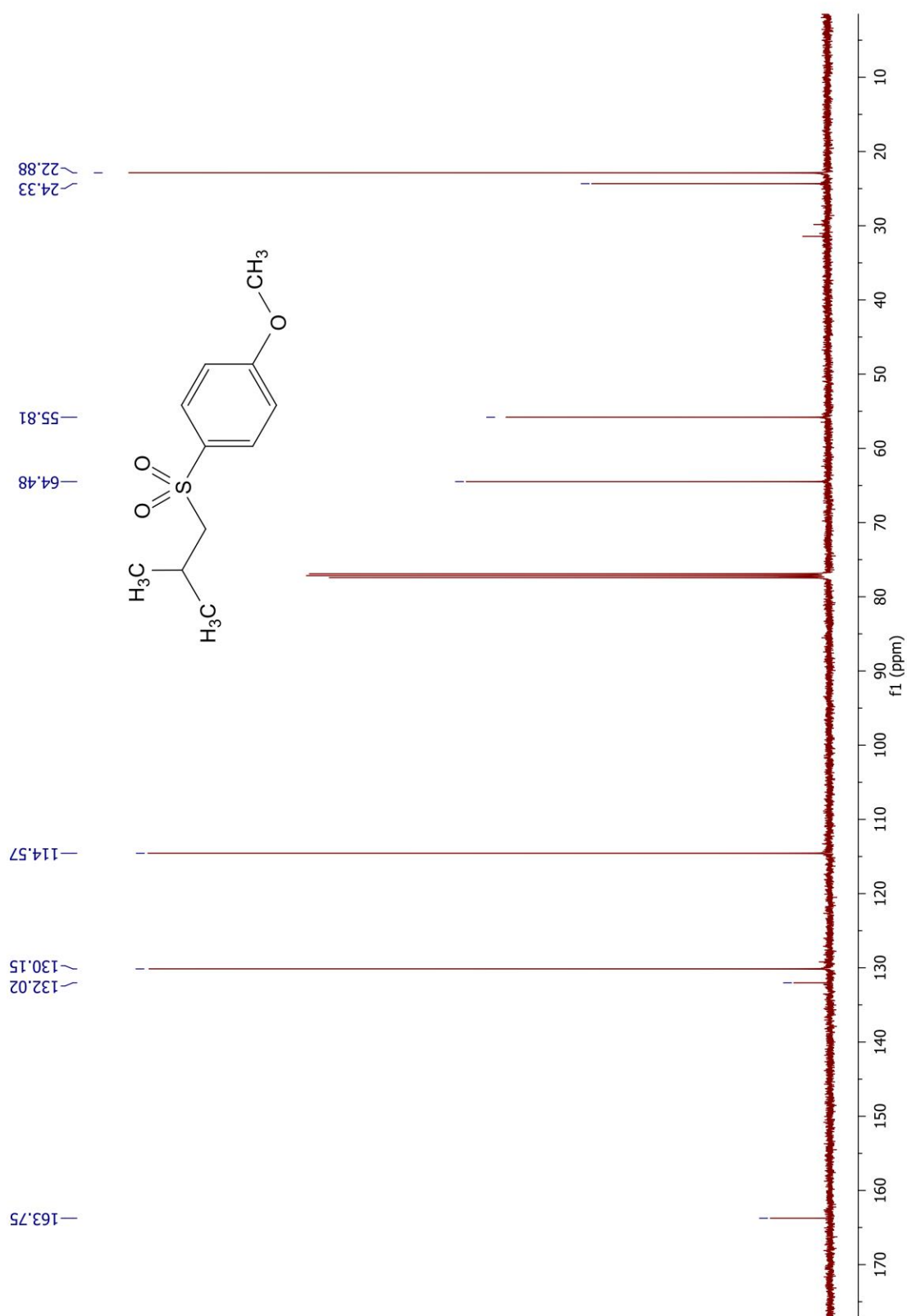
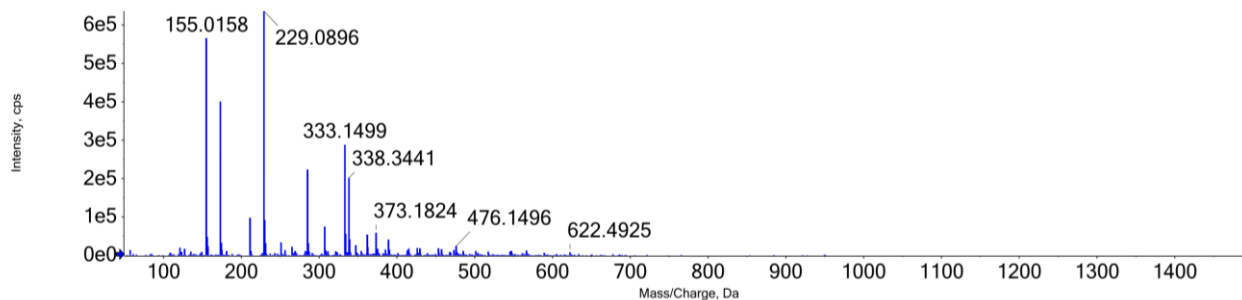

Figure S21. ^{13}C -NMR of 1-(isobutylsulfonyl)-4-methoxybenzene (3k)

Full mass spectrum

Spectrum from ISB-P_(+)ESI.wiff2 (sample 1) - ISB-P_(+)ESI, +TOF MS (50 - 1500) from 0.153 min, noise filtered (noise multiplier = 1.5), Gaussian smoothed (0.5 points)



Expanded spectrum

Spectrum from ISB-P_(+)ESI.wiff2 (sample 1) - ISB-P_(+)ESI, +TOF MS (50 - 1500) from 0.153 min, noise filtered (noise multiplier = 1.5), Gaussian smoothed (0.5 points)

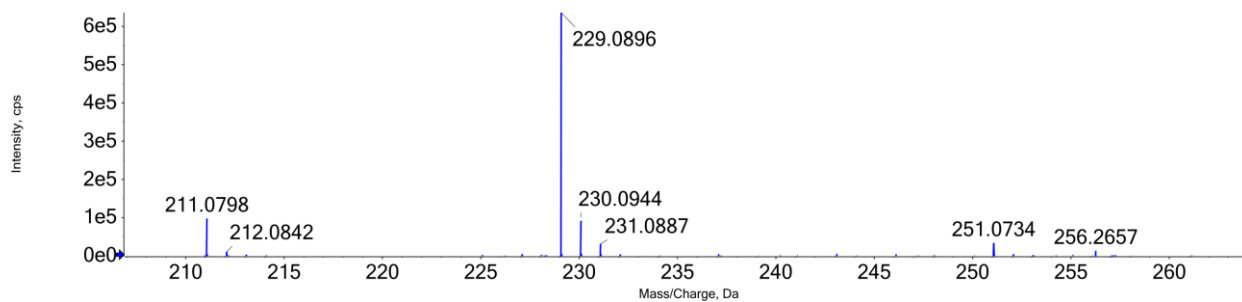

Figure S22. HRMS of 1-(isobutylsulfonyl)-4-methoxybenzene (**3k**)

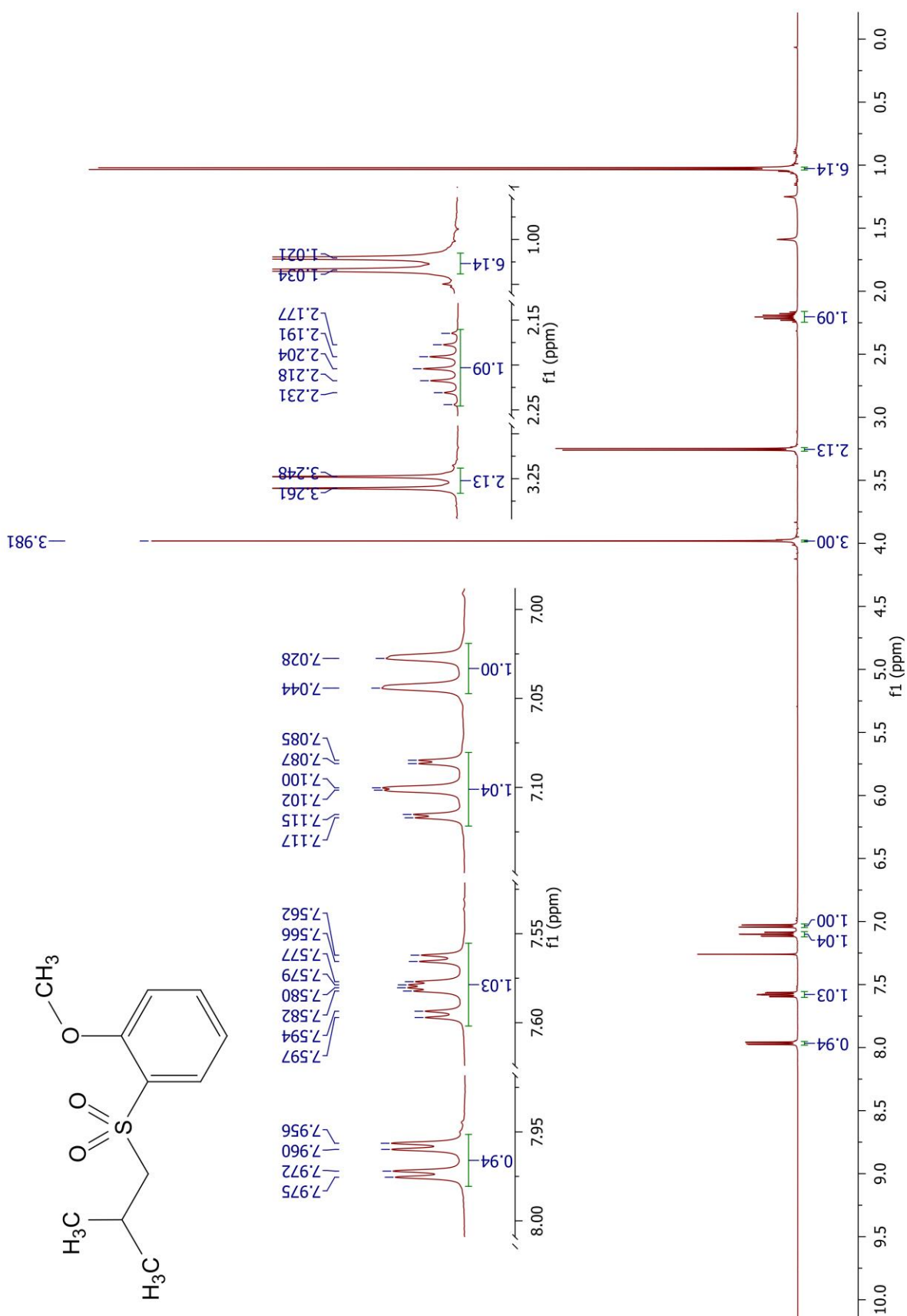

Figure S23. ¹H-NMR of 1-(isobutylsulfonyl)-2-methoxybenzene (**3k'**)

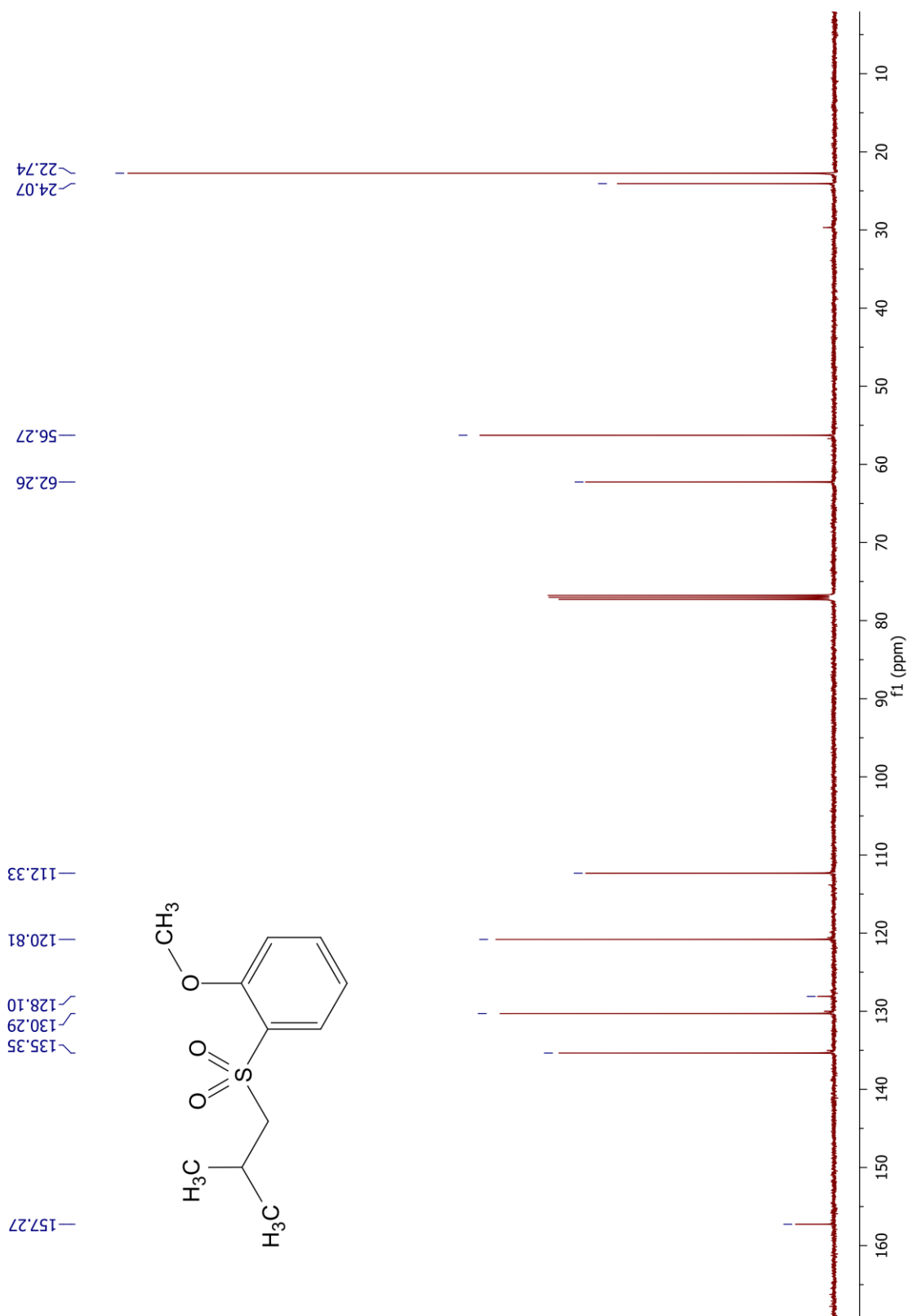
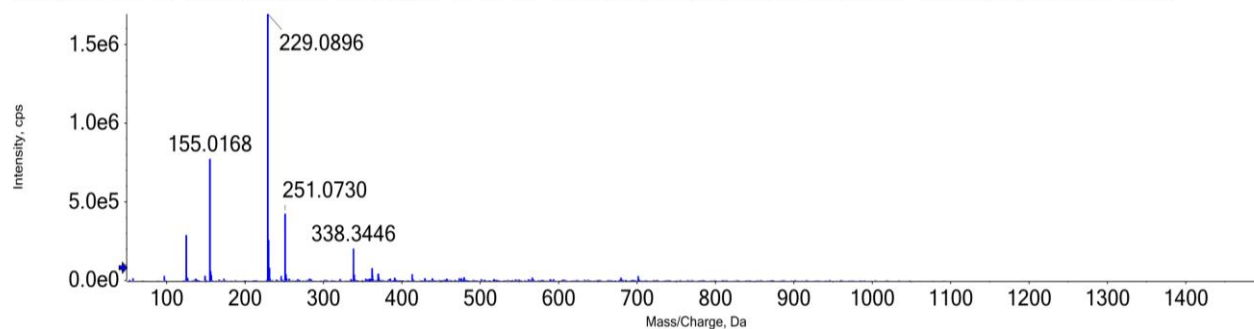

Figure S24. ^{13}C -NMR of 1-(isobutylsulfonyl)-2-methoxybenzene (**3k'**)

Full mass spectrum

Spectrum from ISB-O_(+)ESI.wiff2 (sample 1) - ISB-O_(+)ESI, +TOF MS (50 - 1500) from 0.143 min, noise filtered (noise multiplier = 1.5), Gaussian smoothed (0.5 points)



Expanded spectrum

Spectrum from ISB-O_(+)ESI.wiff2 (sample 1) - ISB-O_(+)ESI, +TOF MS (50 - 1500) from 0.143 min, noise filtered (noise multiplier = 1.5), Gaussian smoothed (0.5 points)

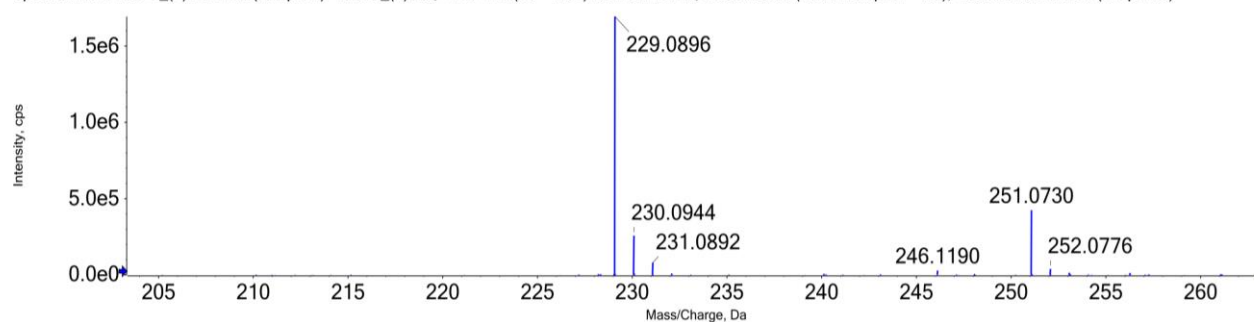

Figure S25. HRMS of 1-(isobutylsulfonyl)-2-methoxybenzene (**3k'**)

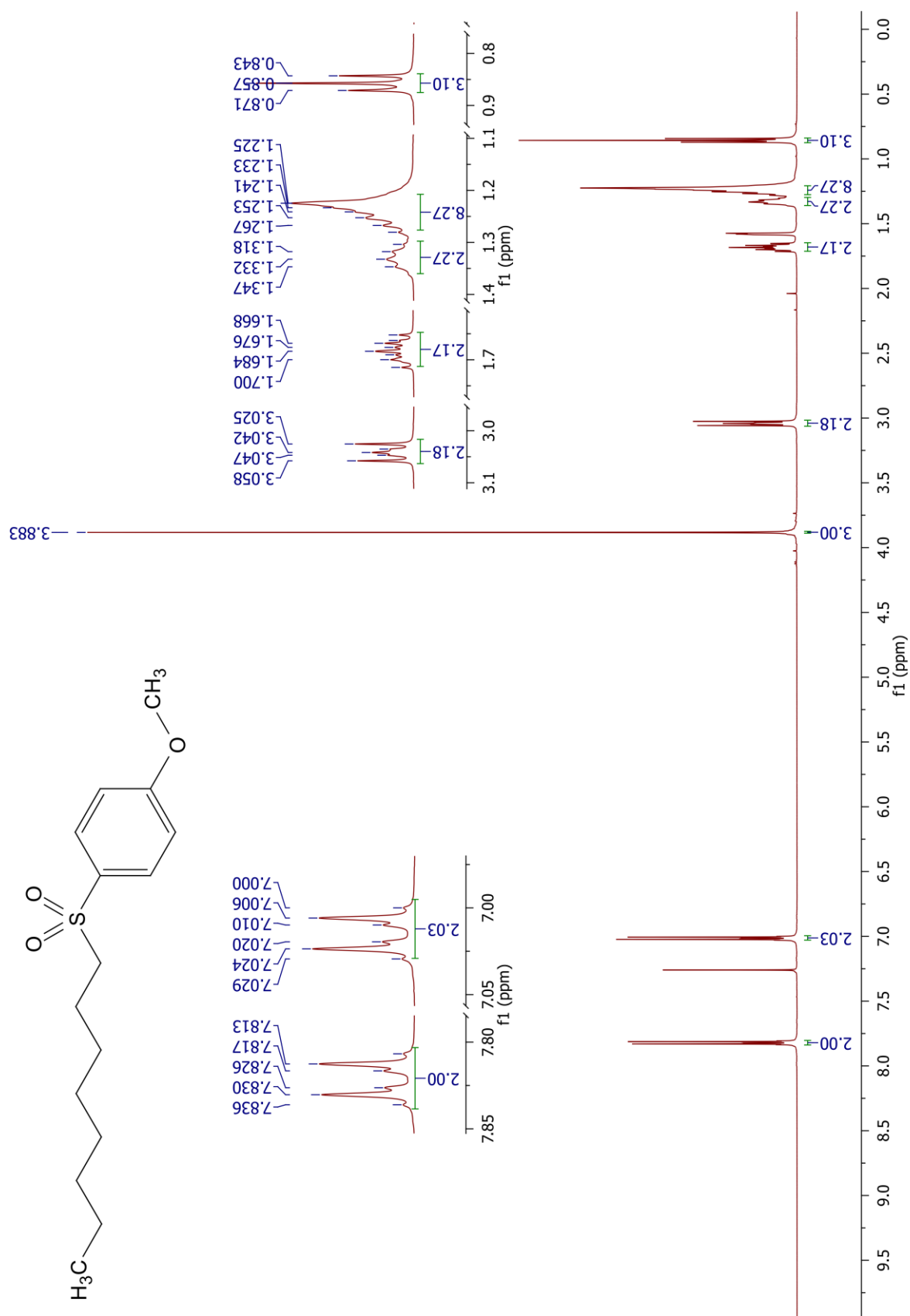

Figure S26. ¹H-NMR of 1-methoxy-4-(octylsulfonyl)benzene (3I)

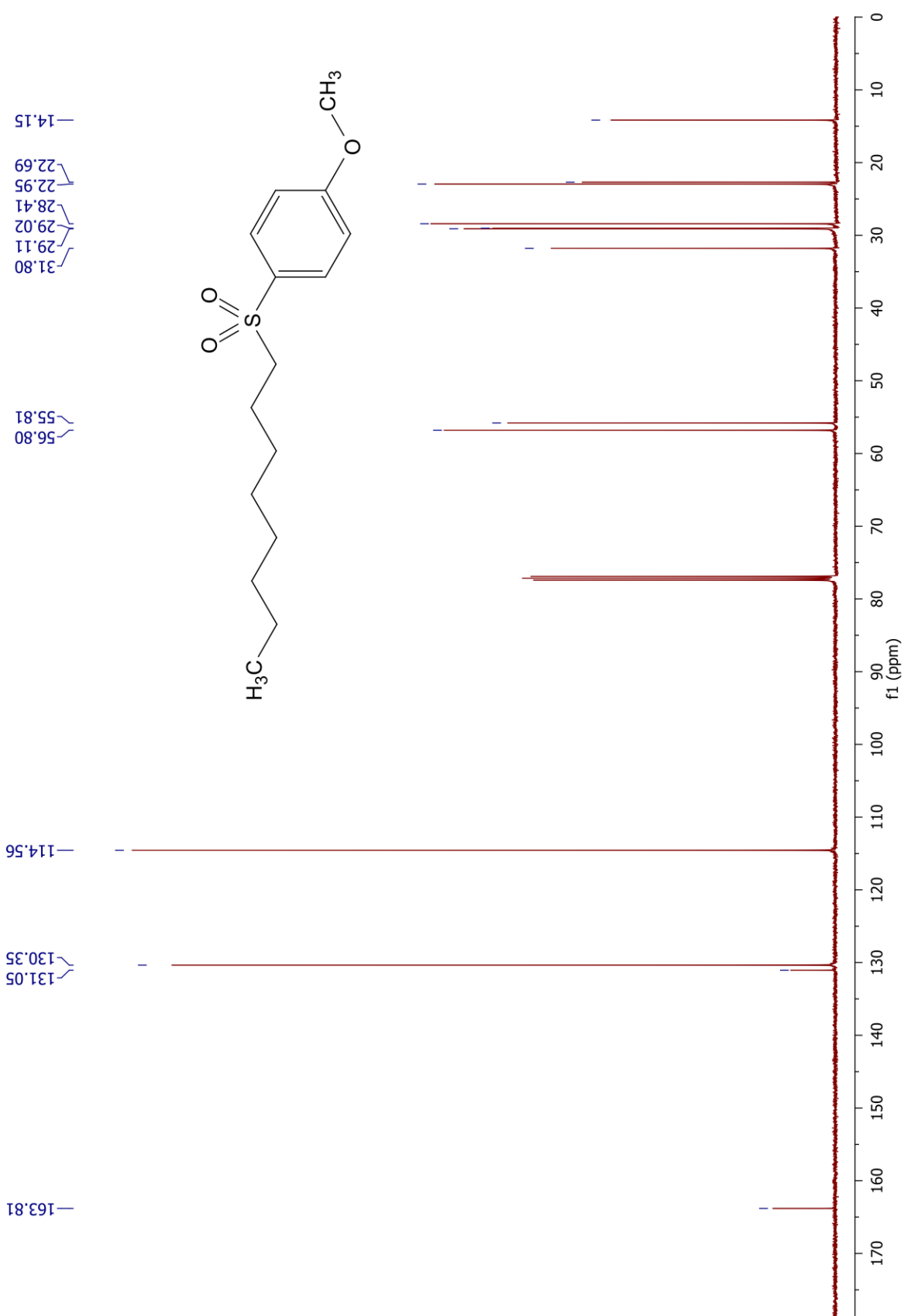
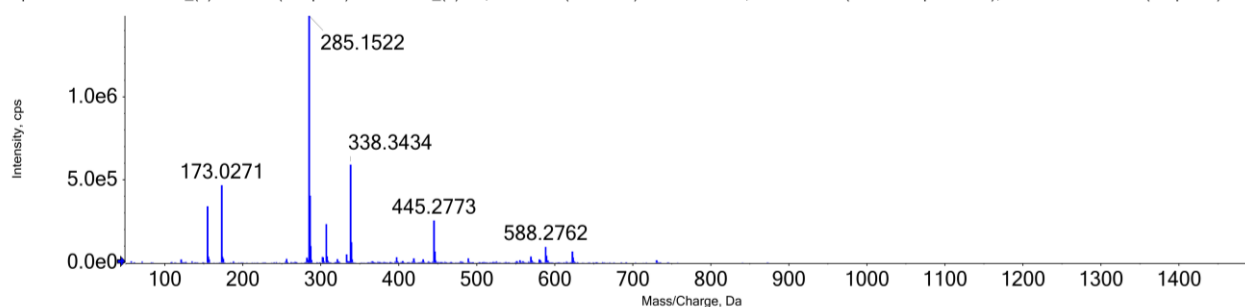

Figure S27. ¹³C-NMR of 1-methoxy-4-(octylsulfonyl)benzene (3I)

Full mass spectrum

Spectrum from OCTAN-P_(+)ESI.wiff2 (sample 1) - OCTAN-P_(+)ESI, +TOF MS (50 - 1500) from 0.153 min, noise filtered (noise multiplier = 1.5), Gaussian smoothed (0.5 points)



Expanded spectrum

Spectrum from OCTAN-P_(+)ESI.wiff2 (sample 1) - OCTAN-P_(+)ESI, +TOF MS (50 - 1500) from 0.153 min, noise filtered (noise multiplier = 1.5), Gaussian smoothed (0.5 points)

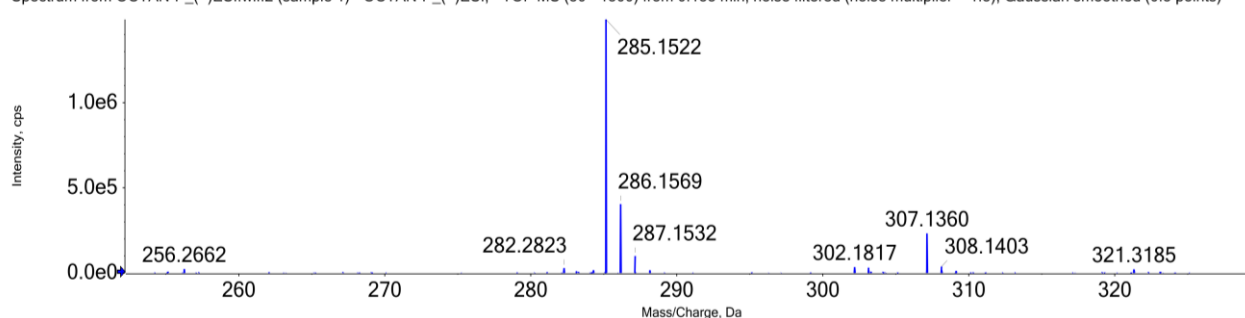

Figure S28. HRMS of 1-methoxy-4-(octylsulfonyl)benzene (**3I**)

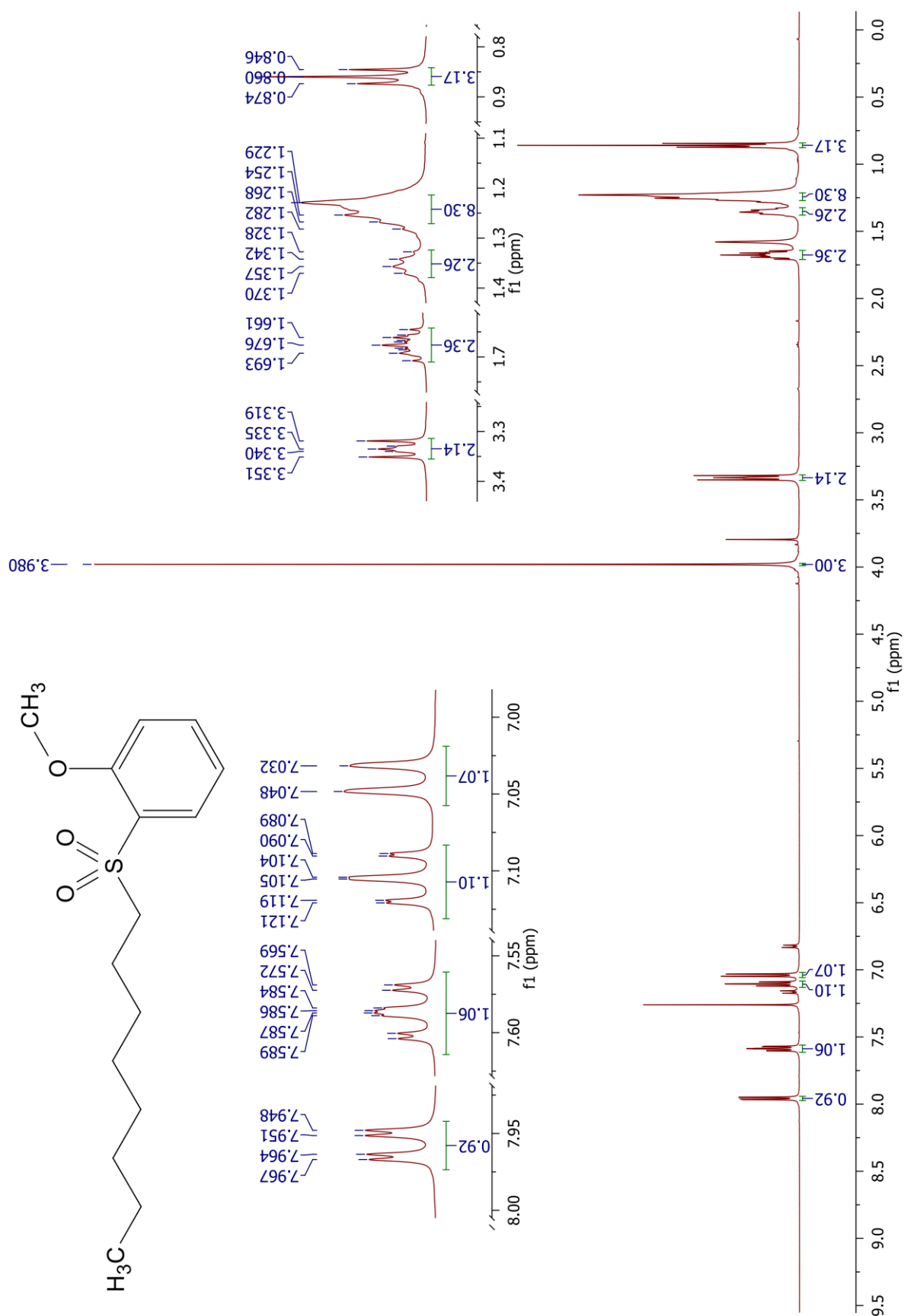

Figure S29. ¹H-NMR of 1-methoxy-2-(octylsulfonyl)benzene (31l')

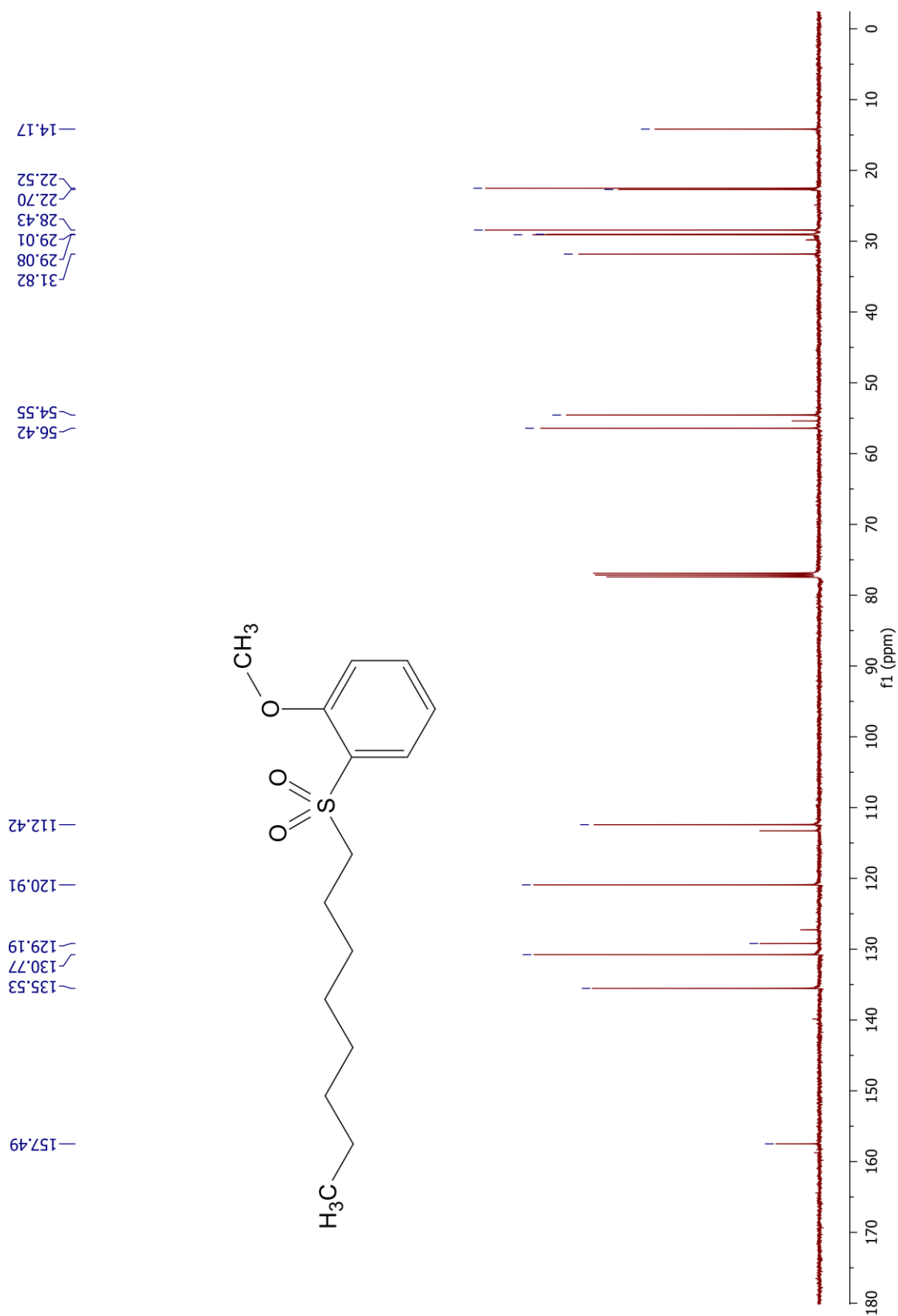
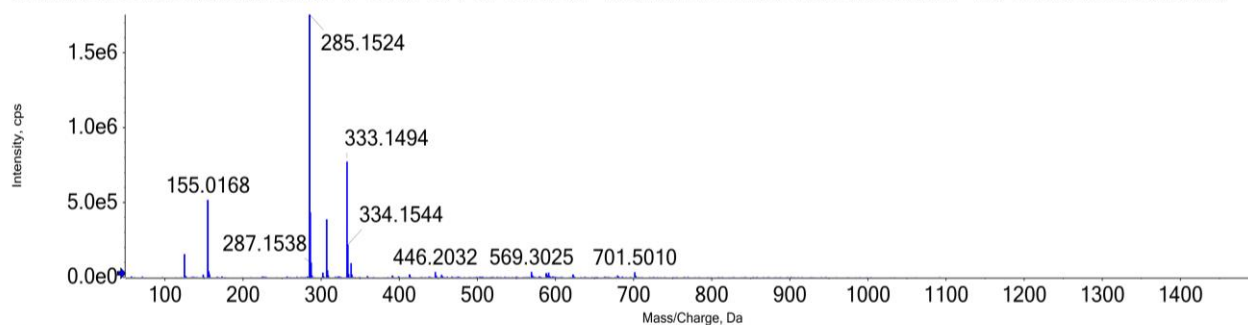

Figure S30. ^{13}C -NMR of 1-methoxy-2-(octylsulfonyl)benzene (31')

Full mass spectrum

Spectrum from OCTAN-O₂(+)ESI.wiff2 (sample 1) - OCTAN-O₂(+)ESI, +TOF MS (50 - 1500) from 0.143 min, noise filtered (noise multiplier = 1.5), Gaussian smoothed (0.5 points)



Expanded spectrum

Spectrum from OCTAN-O₂(+)ESI.wiff2 (sample 1) - OCTAN-O₂(+)ESI, +TOF MS (50 - 1500) from 0.143 min, noise filtered (noise multiplier = 1.5), Gaussian smoothed (0.5 points)

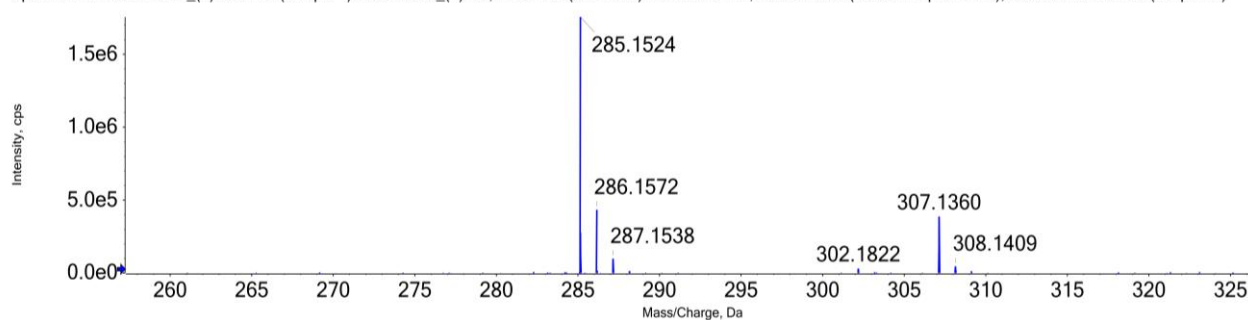

Figure S31. HRMS of 1-methoxy-2-(octylsulfonyl)benzene (**3I'**)

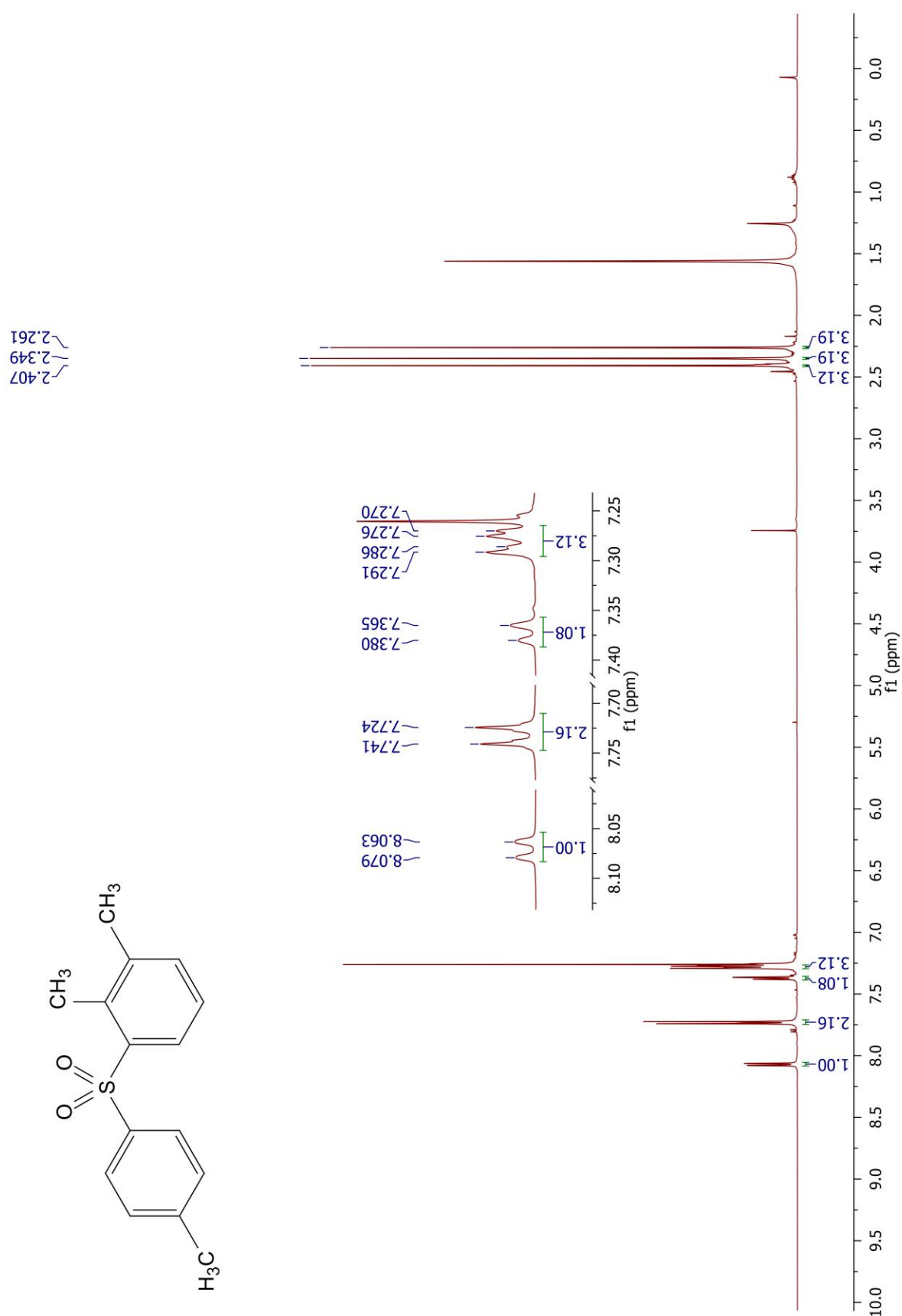

Figure S32: ¹H-NMR of 2,3-dimethyl-1-tosylbenzene (**30'**)

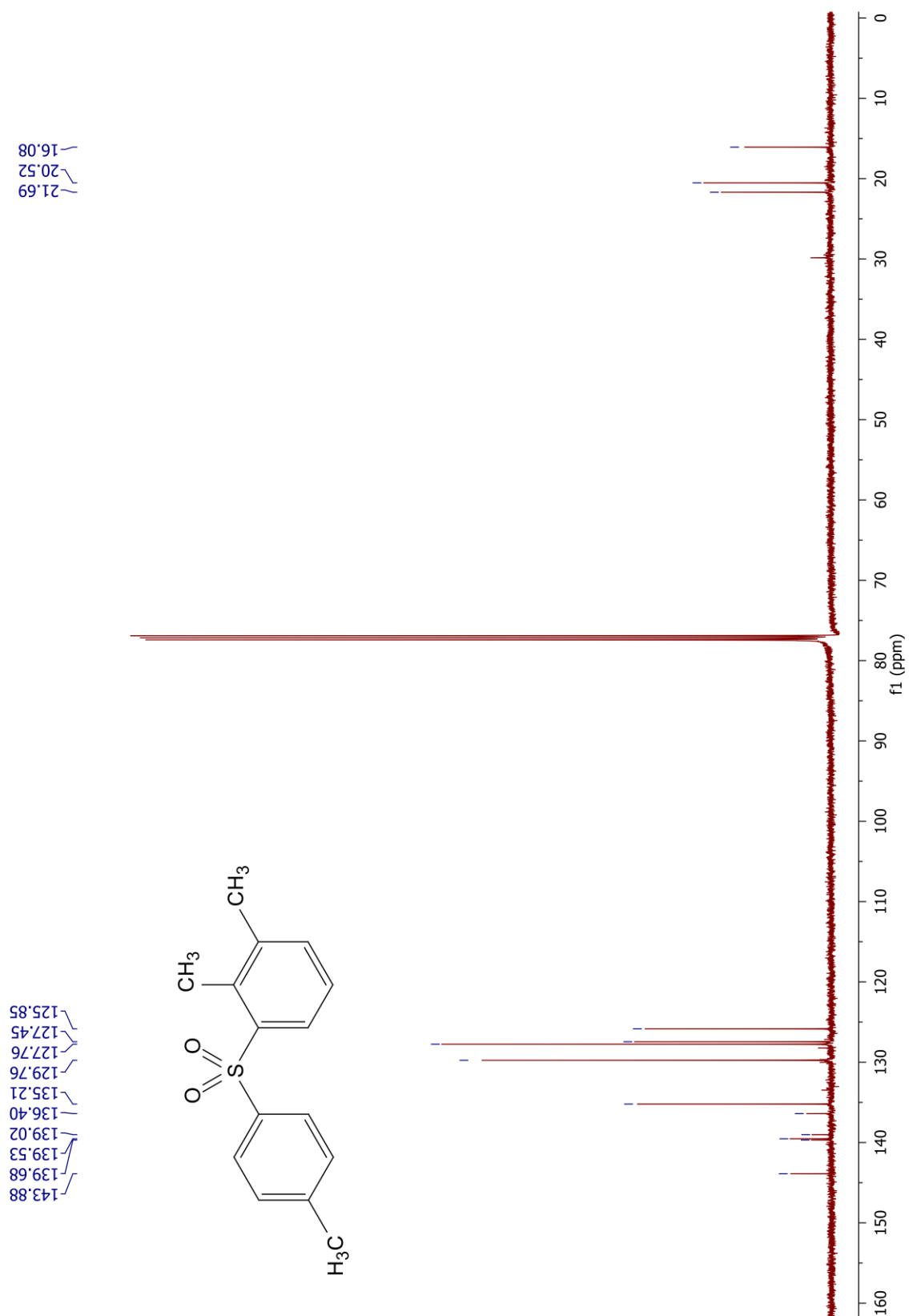
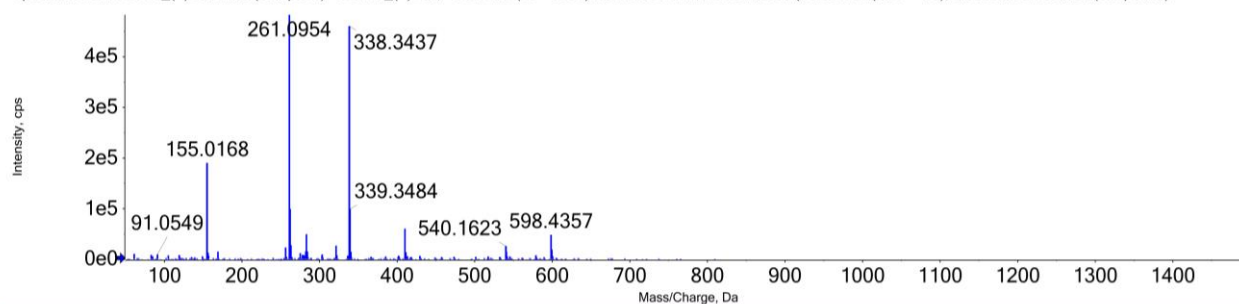

Figure S33: ¹³C-NMR of 2,3-dimethyl-1-tosylbenzene (**3o'**)

Full mass spectrum

Spectrum from TOX-T_(+)ESI.wiff2 (sample 1) - TOX-T_(+)ESI, +TOF MS (50 - 1500) from 0.167 min, noise filtered (noise multiplier = 1.5), Gaussian smoothed (0.5 points)



Expanded spectrum

Spectrum from TOX-T_(+)ESI.wiff2 (sample 1) - TOX-T_(+)ESI, +TOF MS (50 - 1500) from 0.167 min, noise filtered (noise multiplier = 1.5), Gaussian smoothed (0.5 points)

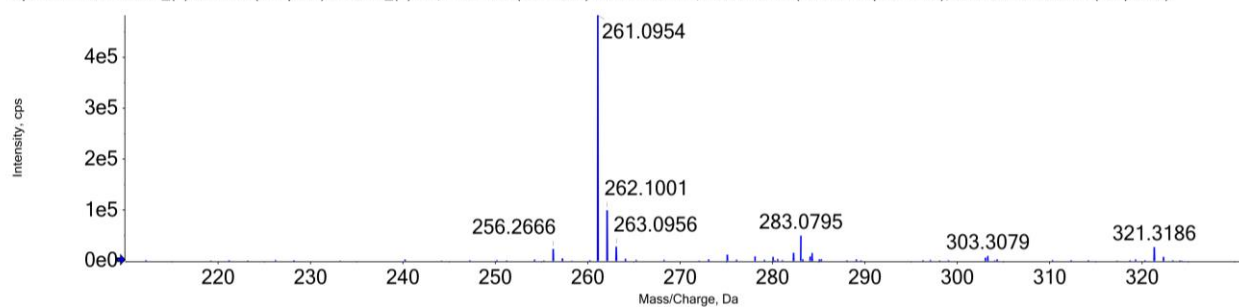

Figure S34: HRMS of 2,3-dimethyl-1-tosylbenzene (**3o'**)

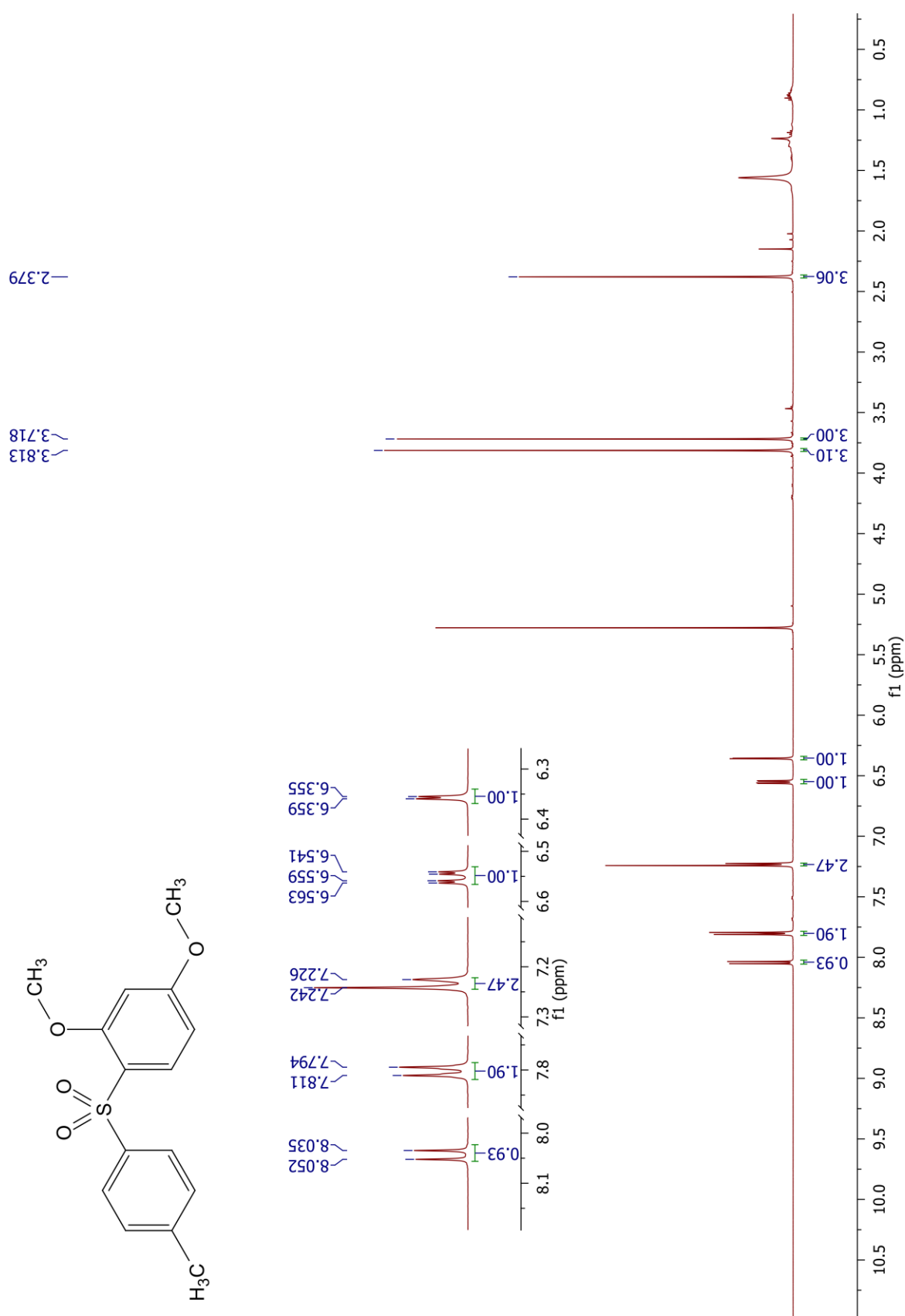

Figure S35. ¹H-NMR of 2,4-dimethoxy-1-tosylbenzene (**3p**)

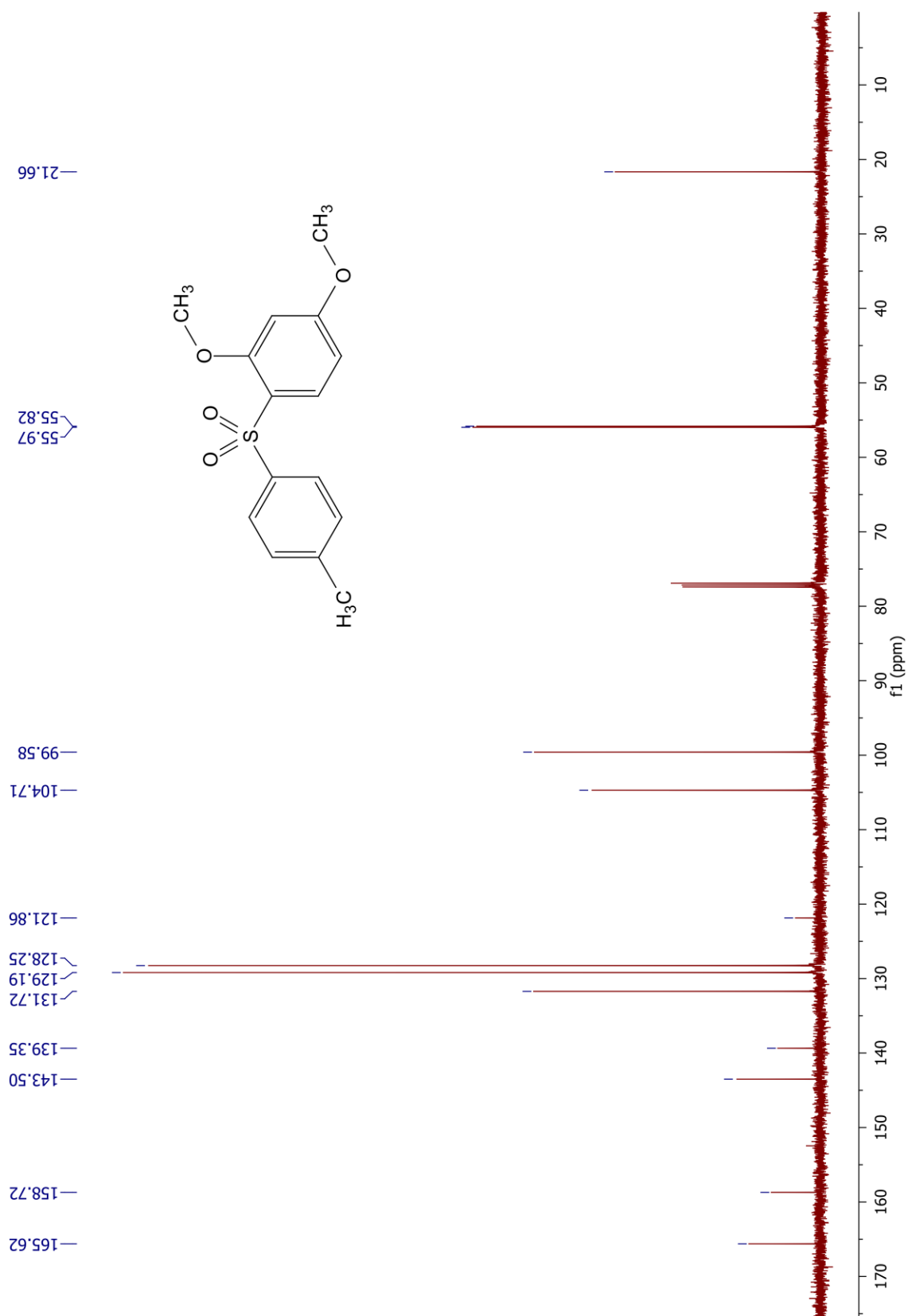

Figure S36. ^{13}C -NMR of 2,4-dimethoxy-1-tosylbenzene (3p)

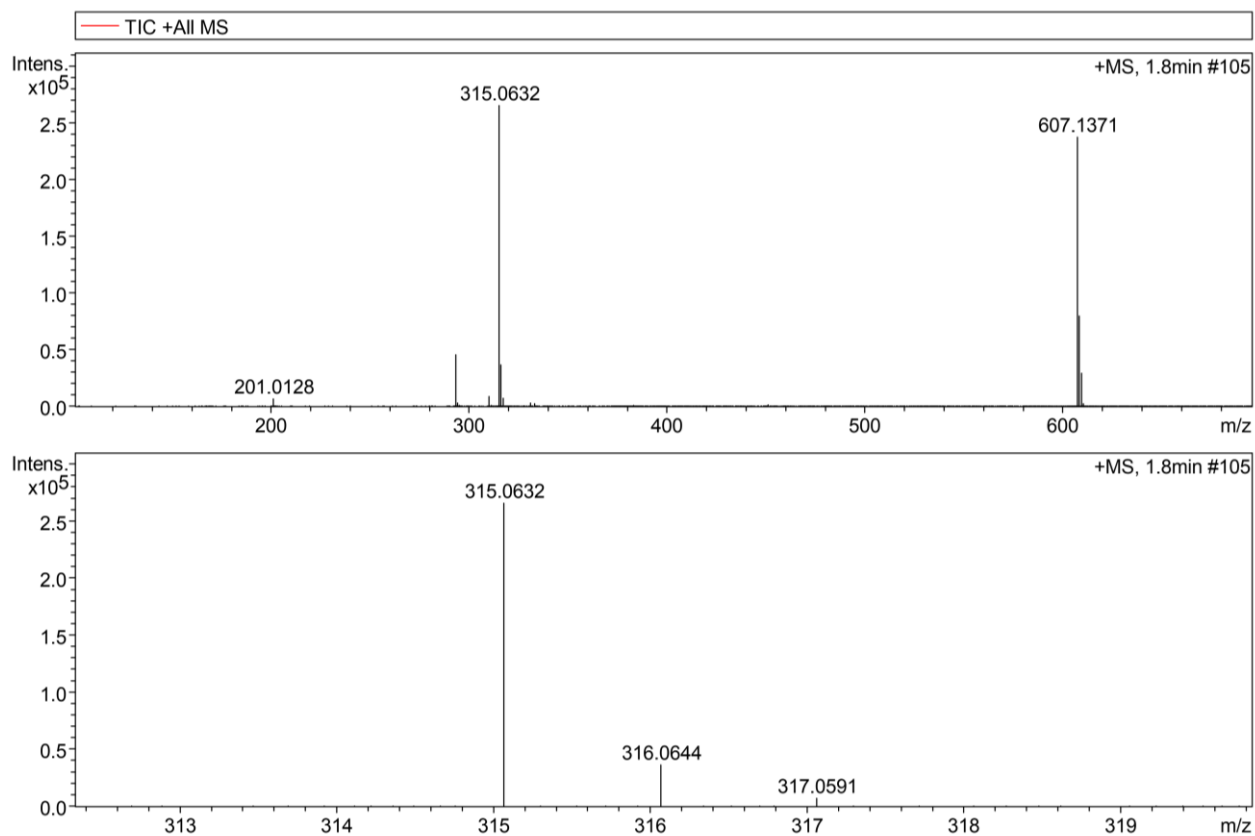

Figure S37. HRMS of 2,4-dimethoxy-1-tosylbenzene (**3p**)

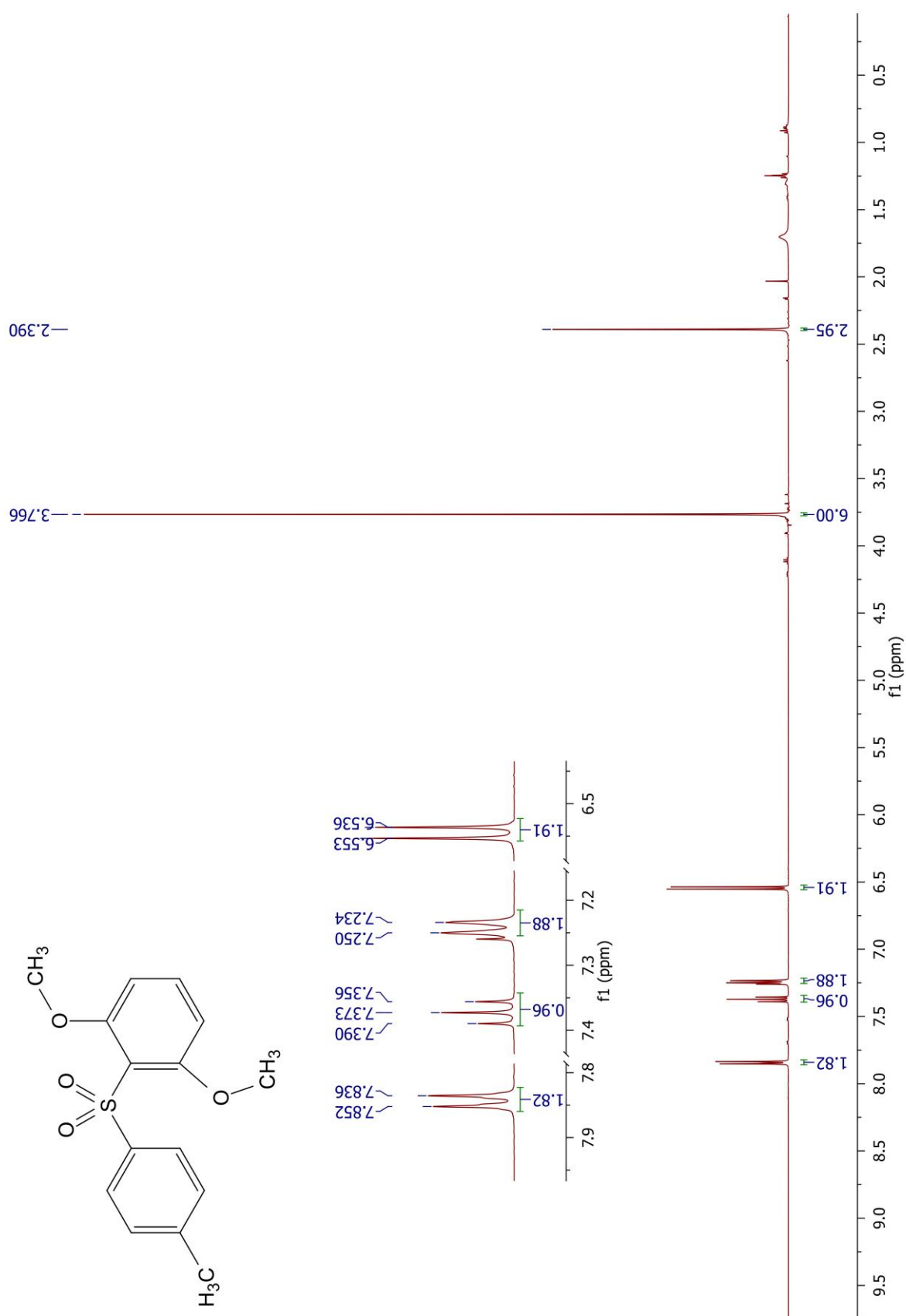

Figure S38. ¹H-NMR of 1,3-dimethoxy-2-tosylbenzene (3p')

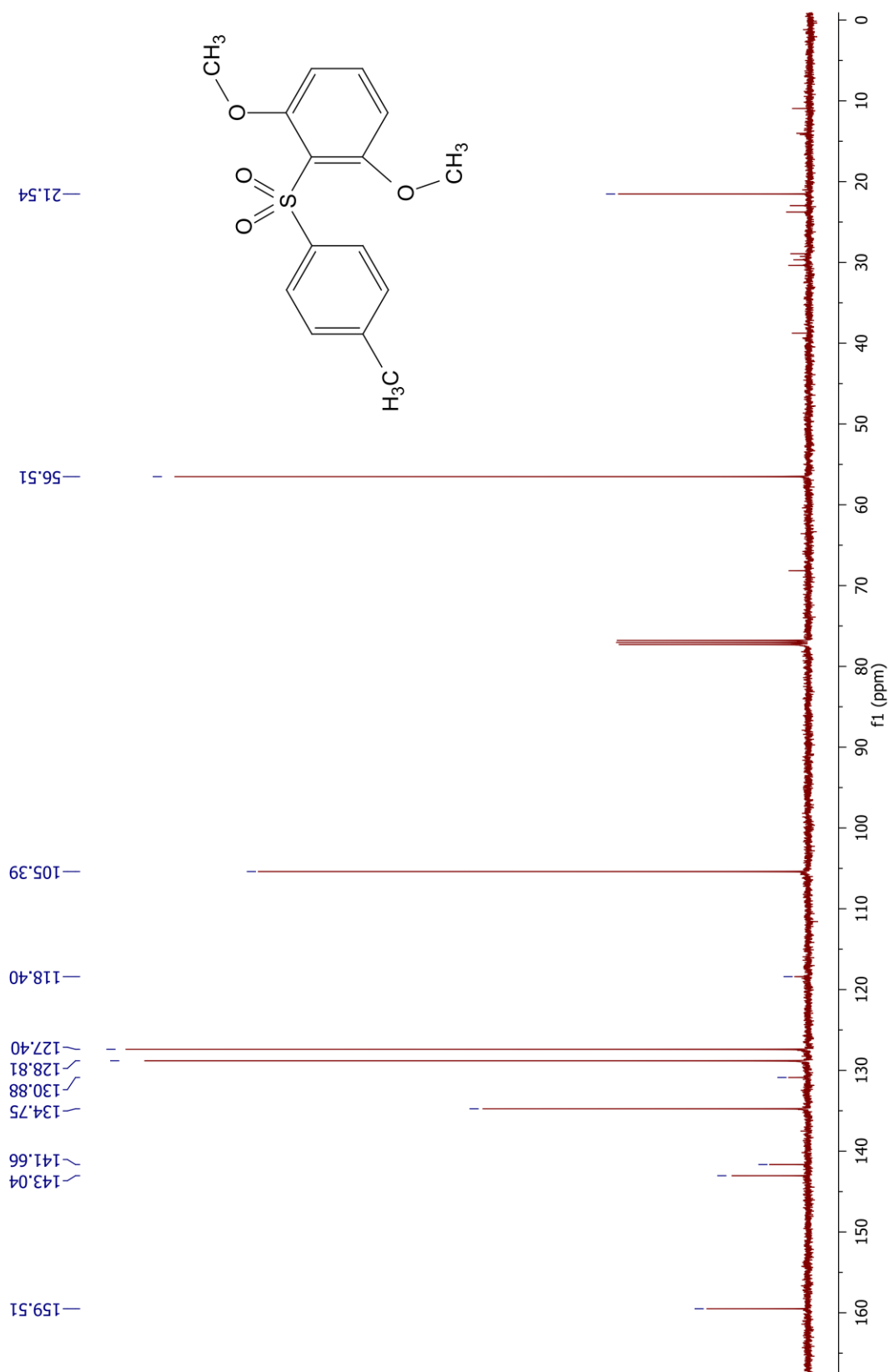

Figure S39. ^{13}C -NMR of 1,3-dimethoxy-2-tosylbenzene (3p')

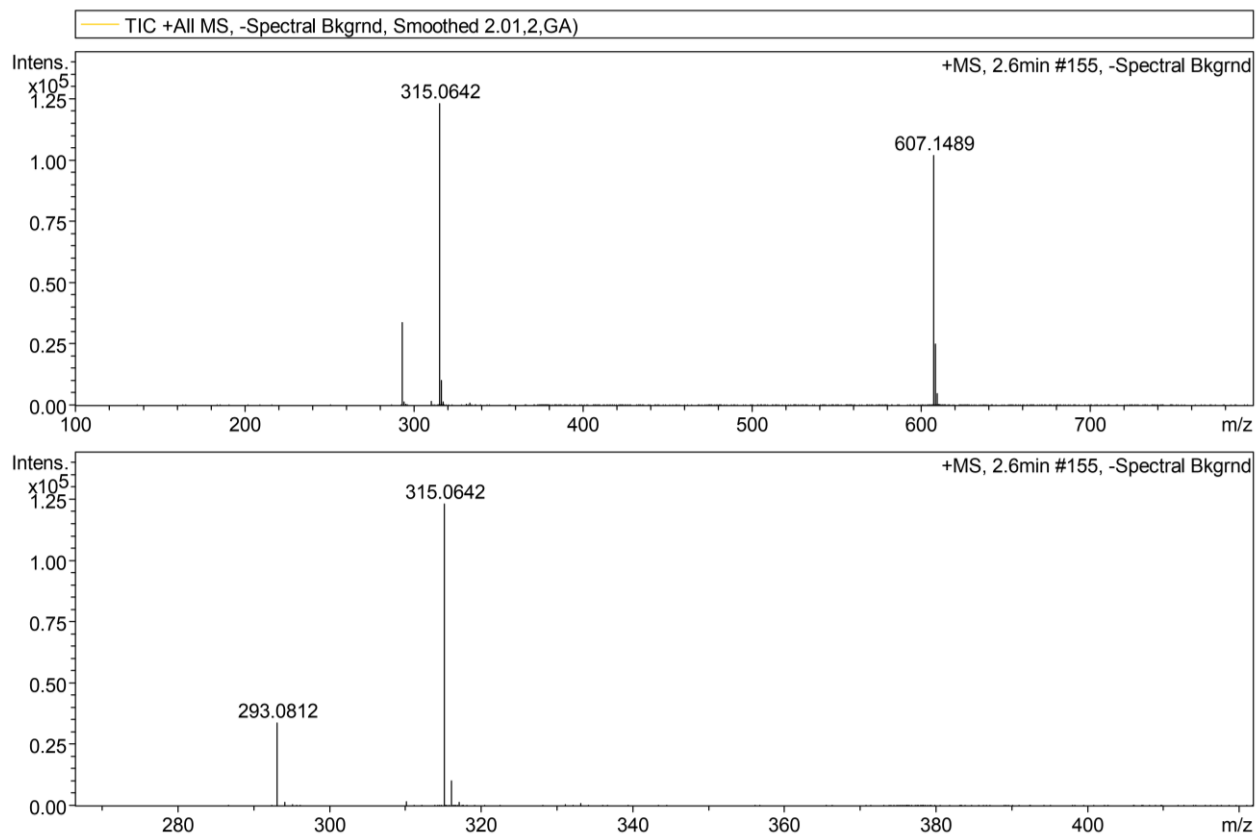

Figure S40. HRMS of 1,3-dimethoxy-2-tosylbenzene (**3p'**)

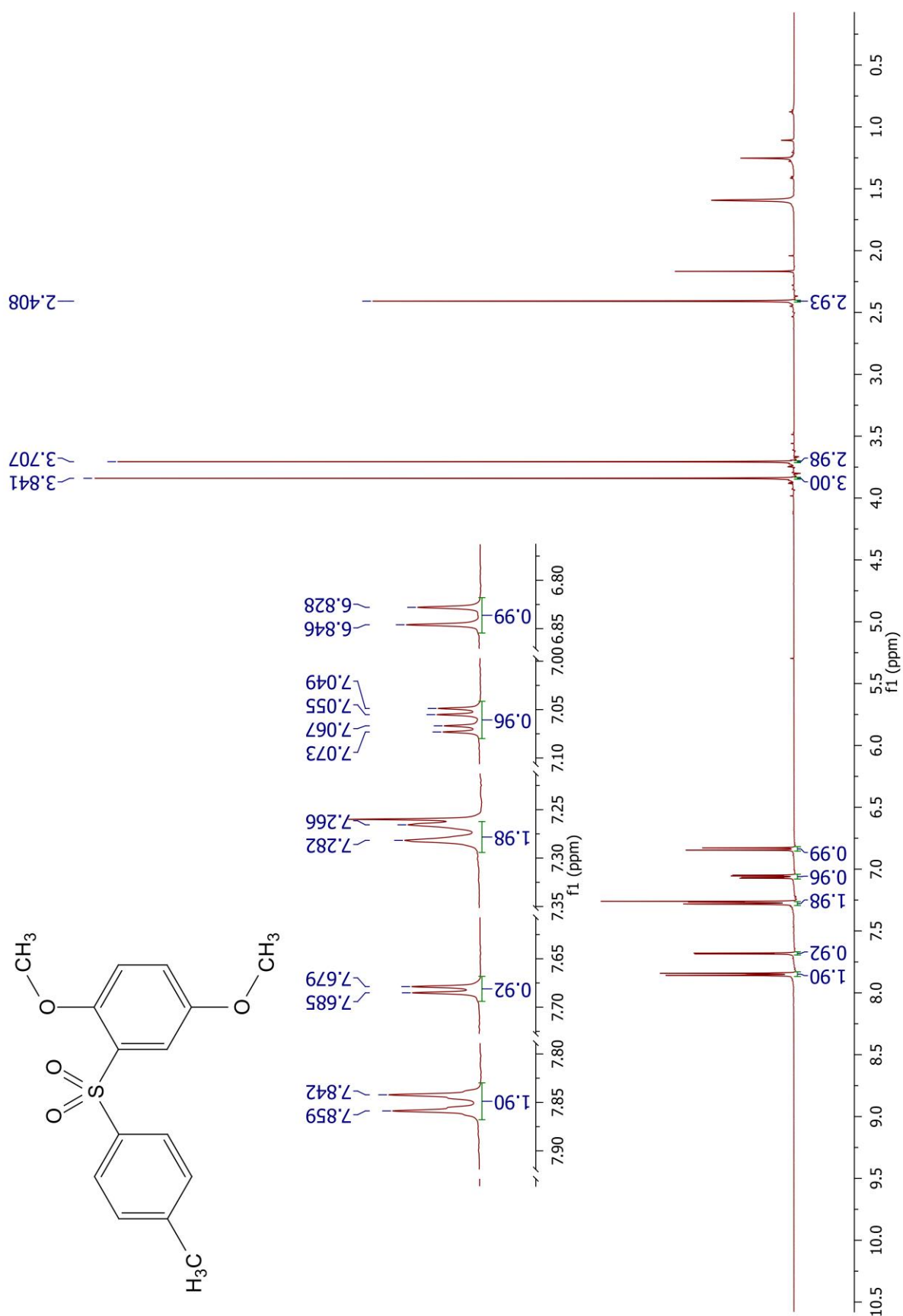

Figure S41. ¹H-NMR of 1,4-dimethoxy-2-tosylbenzene (**3q**)

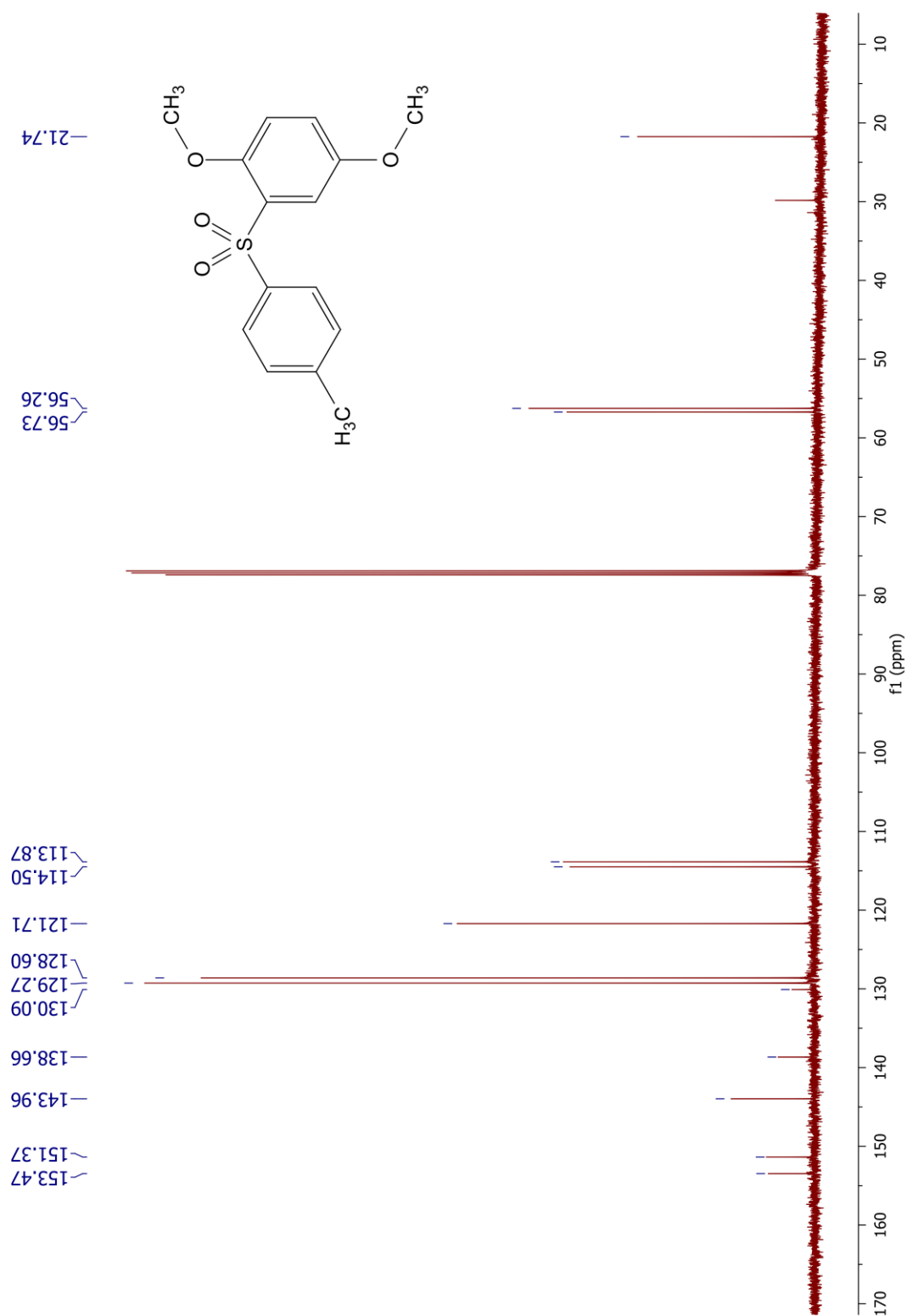

Figure S42. ¹³C-NMR of 1,4-dimethoxy-2-tosylbenzene (**3q**)

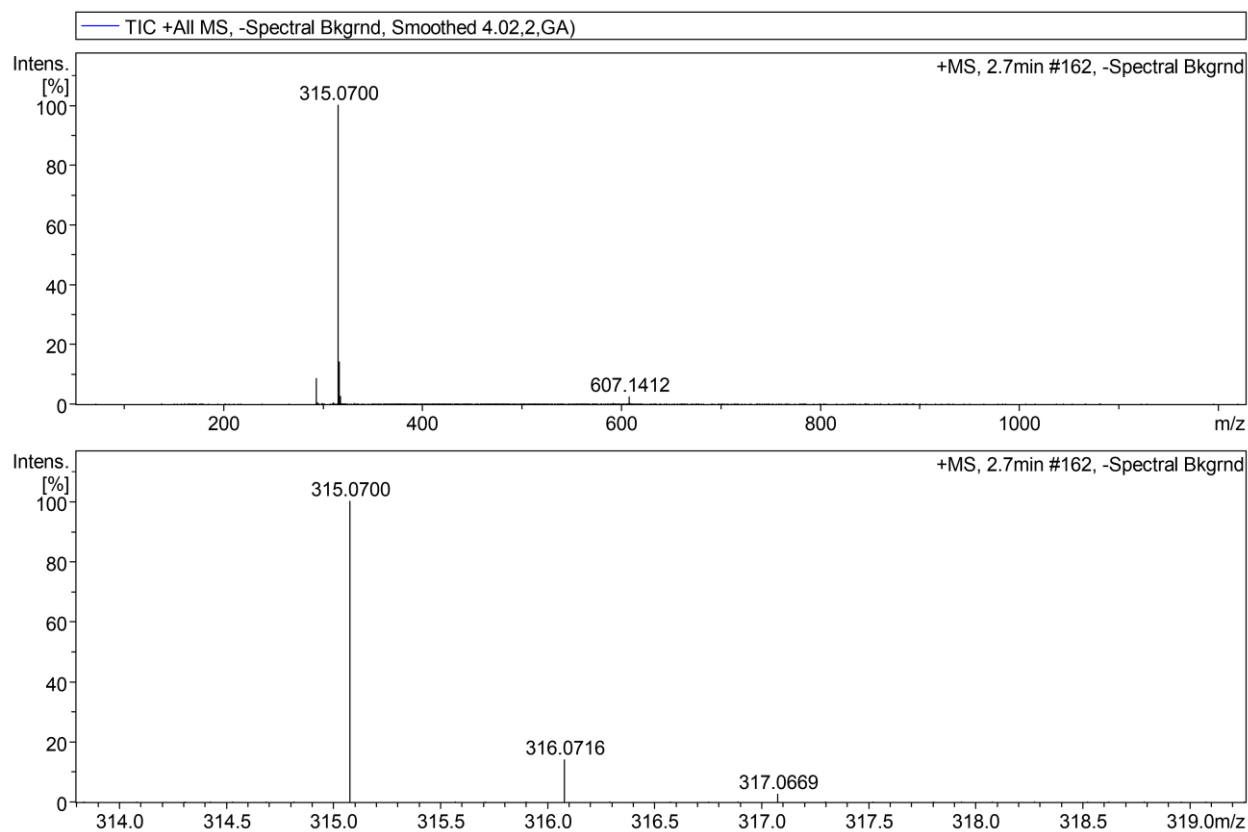

Figure S43. HRMS of 1,4-dimethoxy-2-tosylbenzene (**3q**)

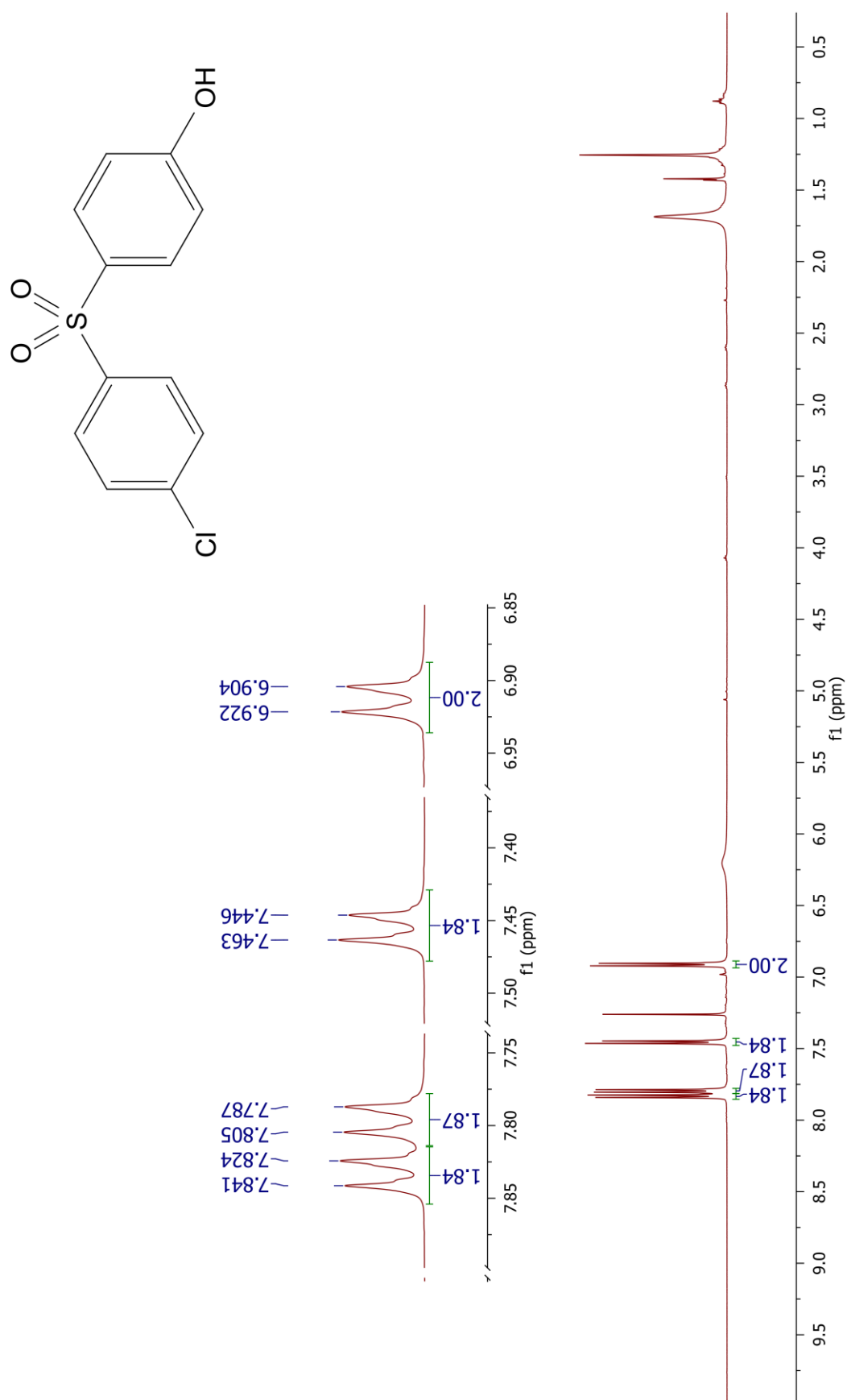

Figure S44. ¹H-NMR of 4-((4-chlorophenyl)sulfonyl)phenol (3r)

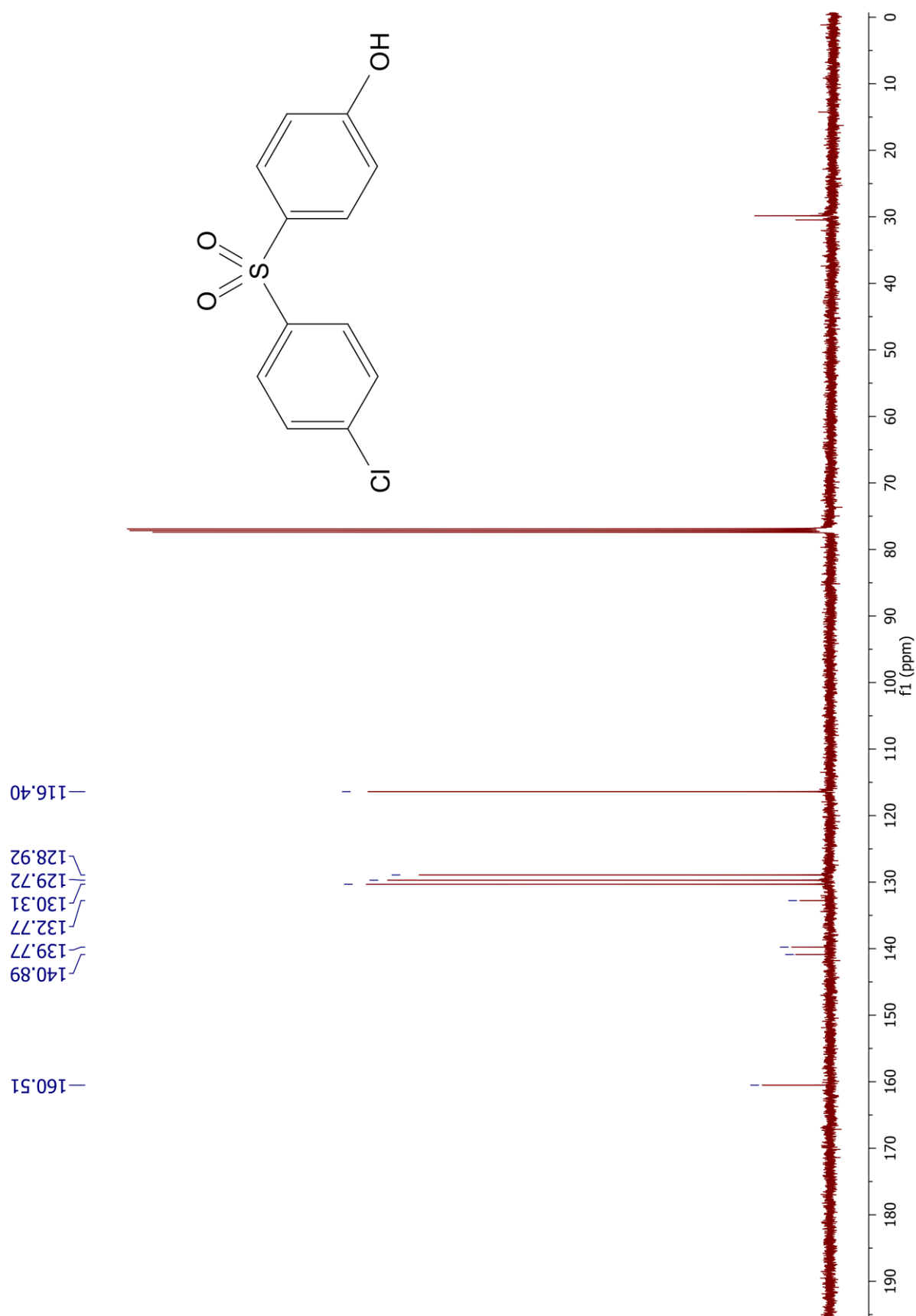

Figure S45. ¹³C-NMR of 4-((4-chlorophenyl)sulfonyl)phenol (3r)

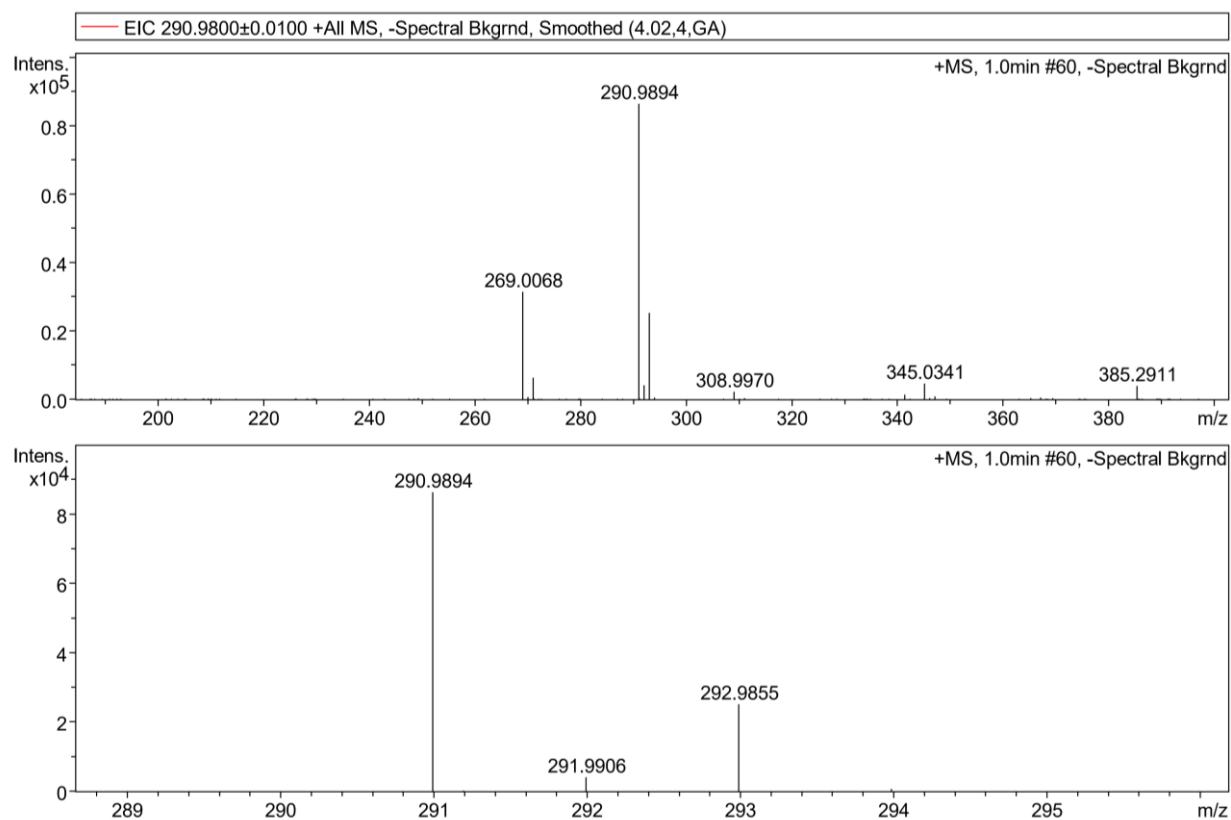

Figure S46. HRMS of 4-((4-chlorophenyl)sulfonyl)phenol (**3r**)

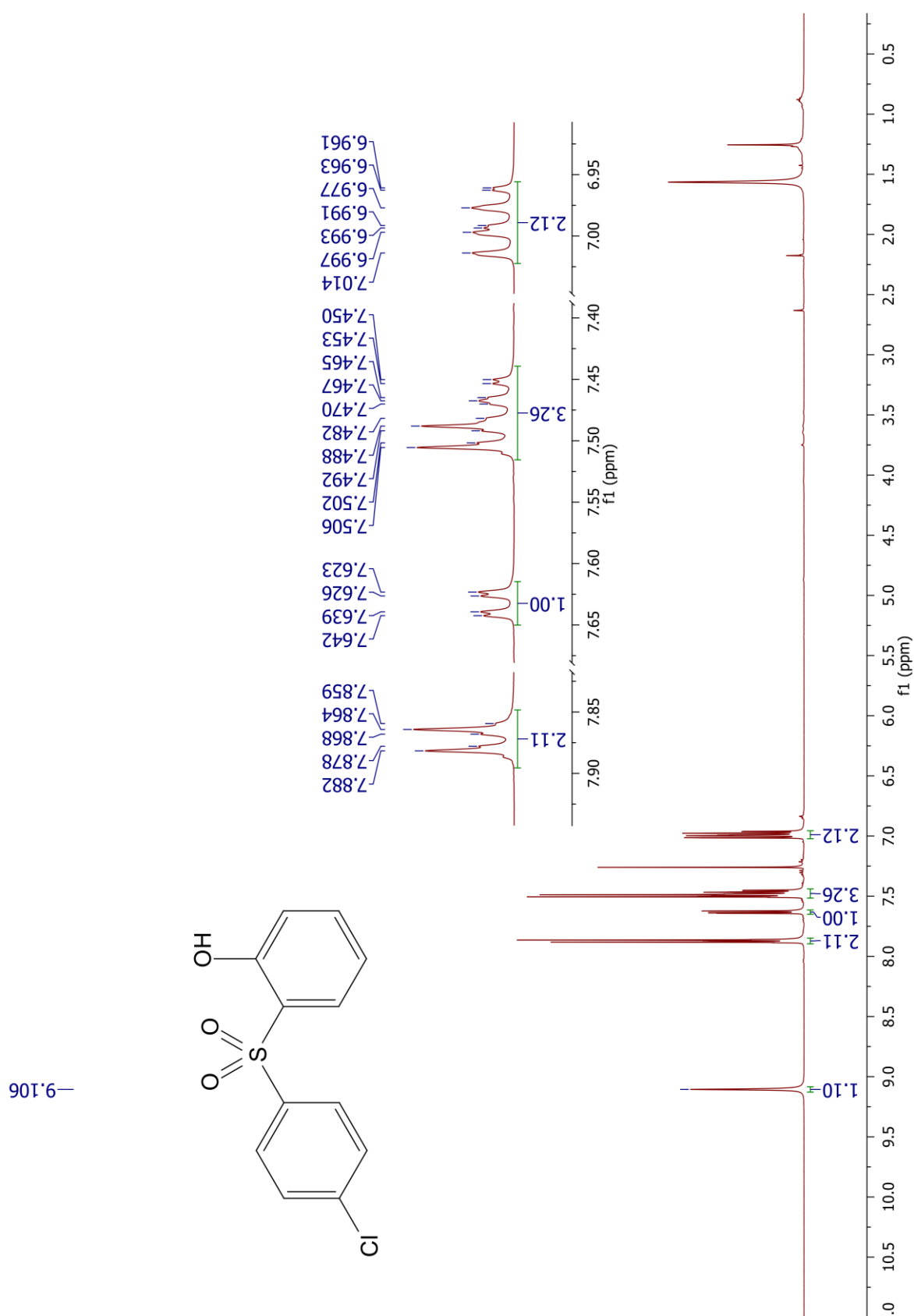

Figure S47. ¹H-NMR of 2-((4-chlorophenyl)sulfonyl)phenol (**3r'**)

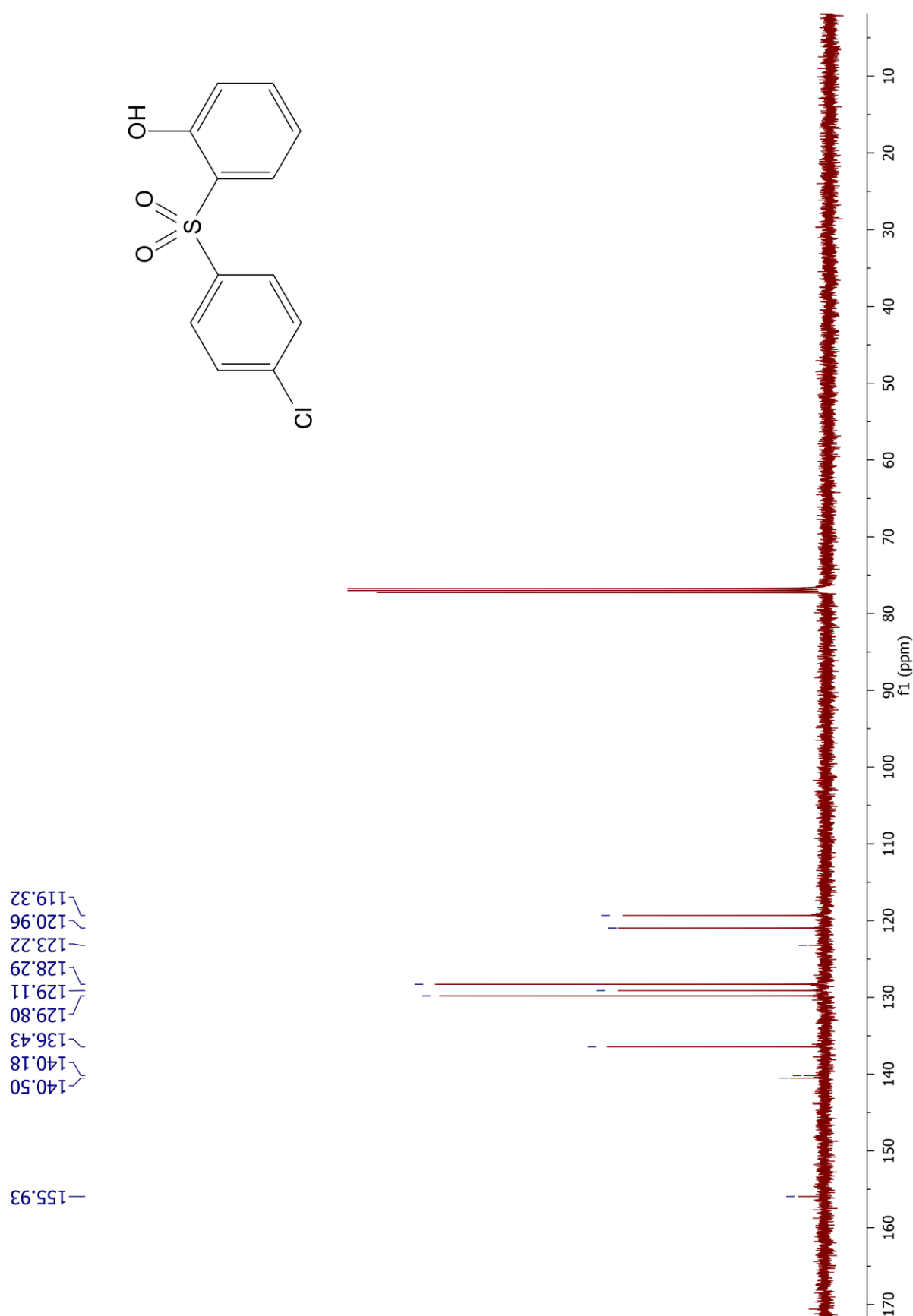

Figure S48. ¹³C-NMR of 2-((4-chlorophenyl)sulfonyl)phenol (**3r'**)

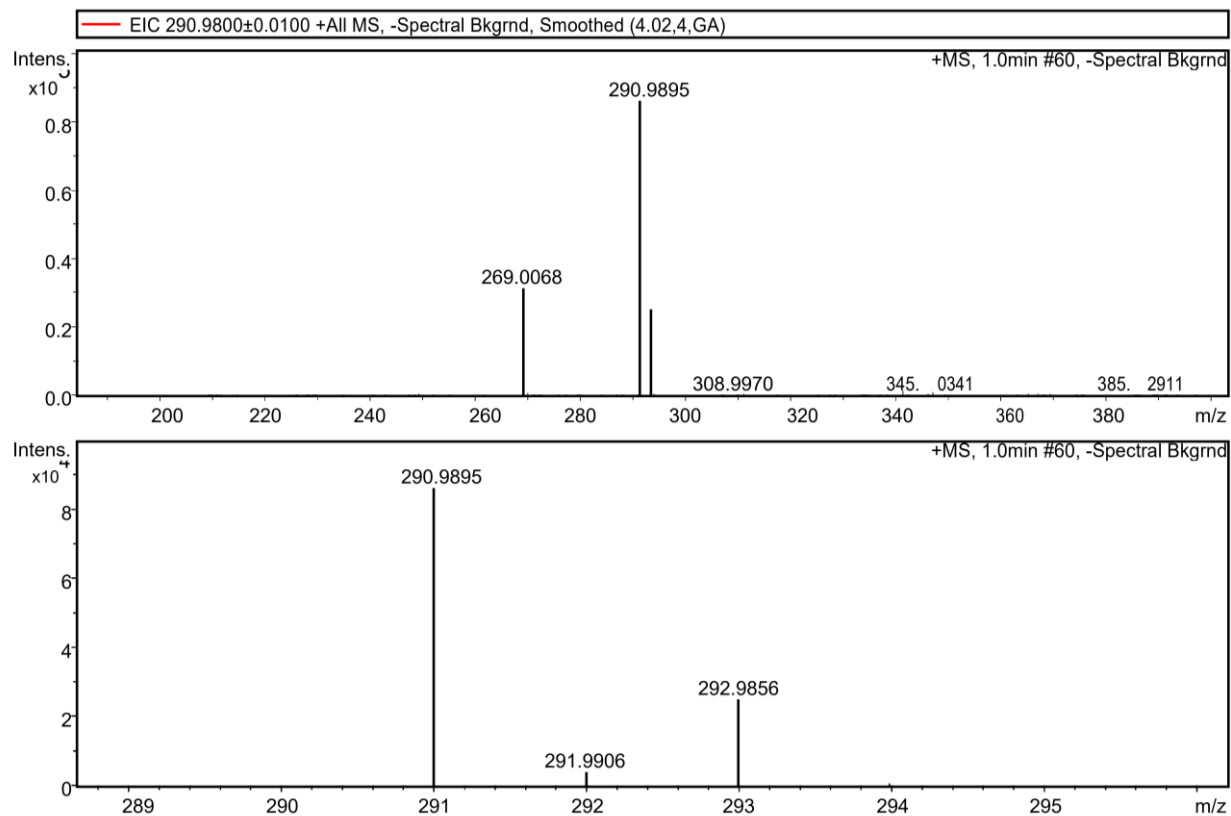

Figure S49. HRMS of 2-((4-chlorophenyl)sulfonyl)phenol (**3r'**)

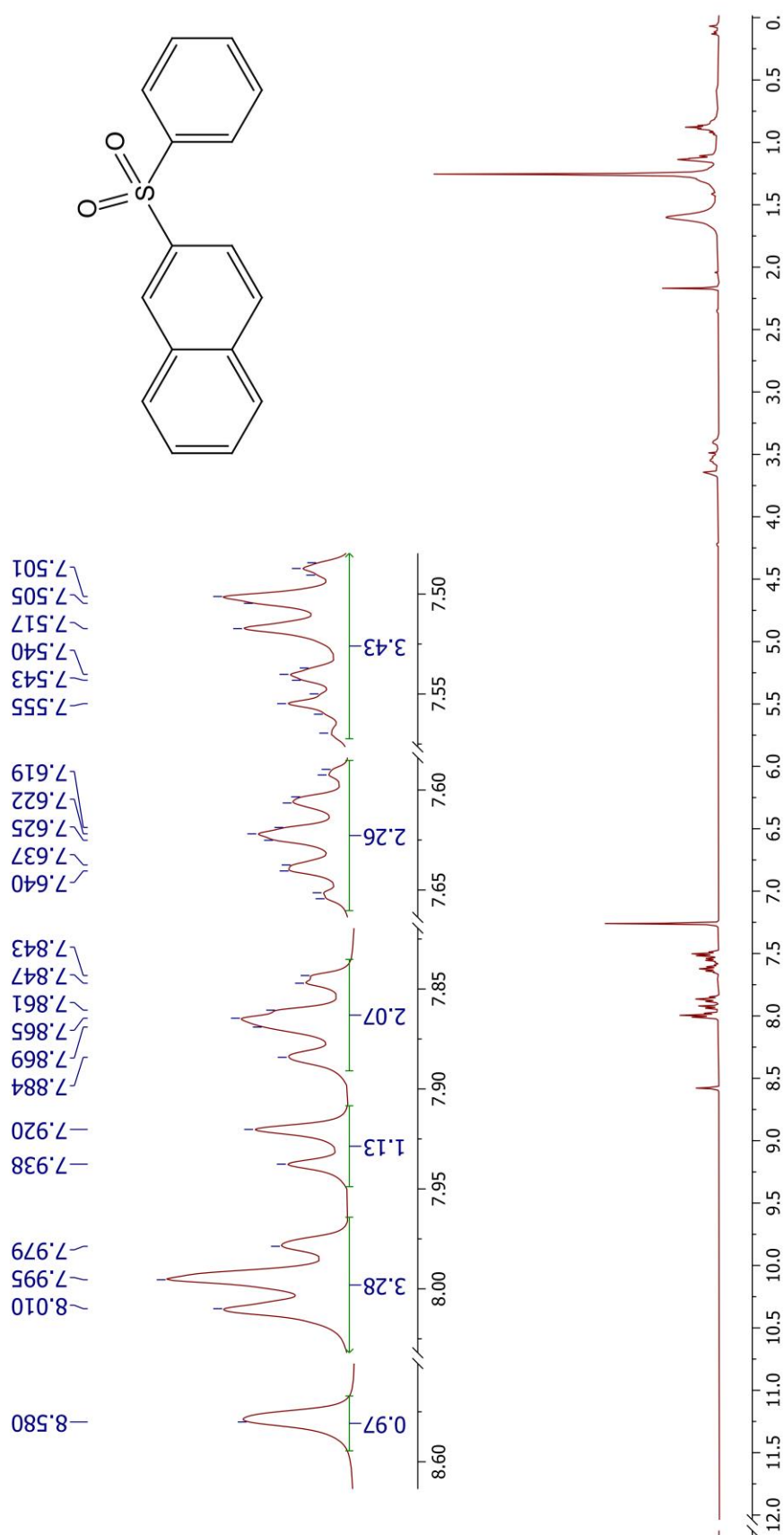

Figure S50. ¹H-NMR of 2-(phenylsulfonyl)naphthalene (**3s'**)

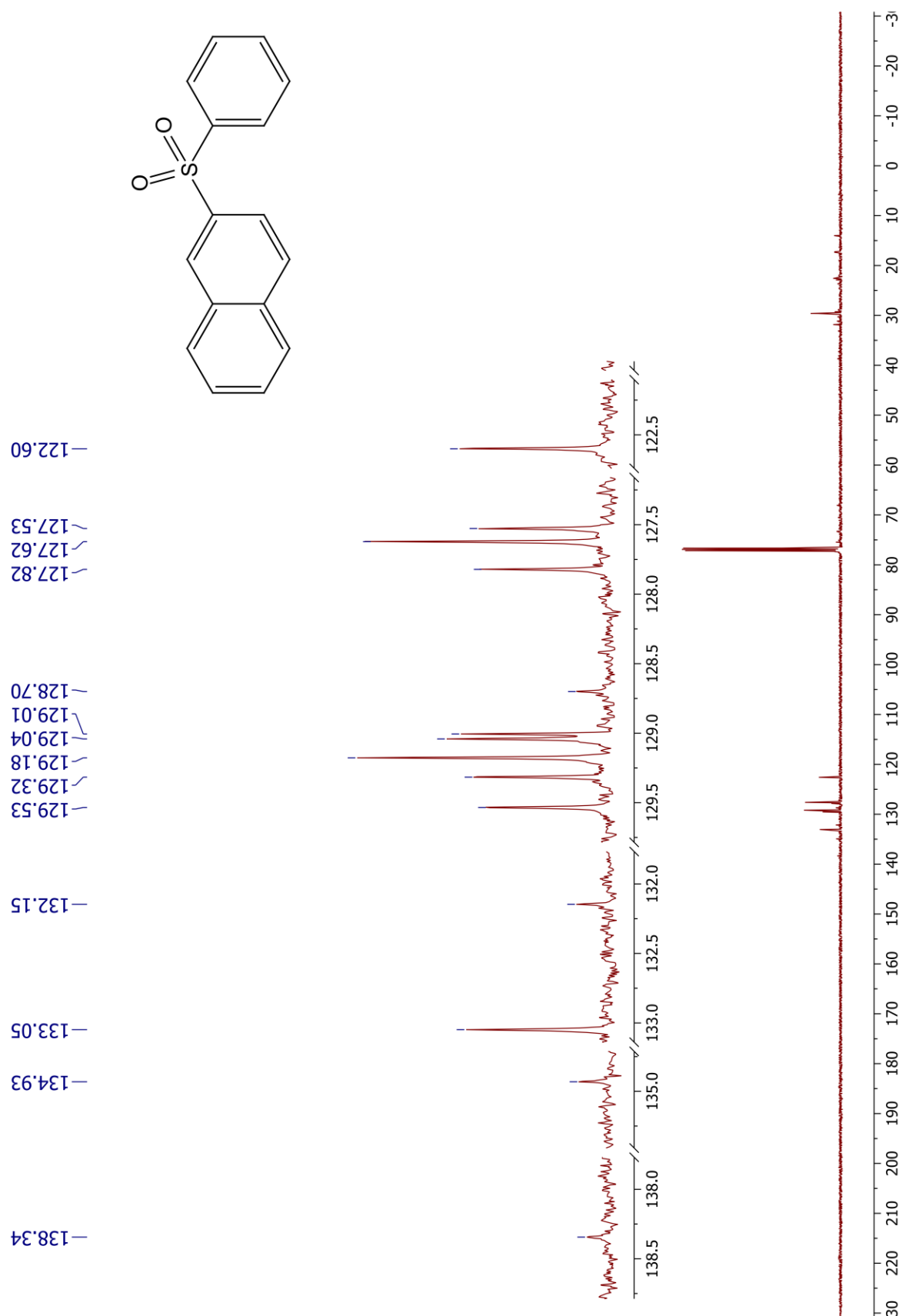

Figure S51. ¹³C-NMR of 2-(phenylsulfonyl)naphthalene (**3s'**)

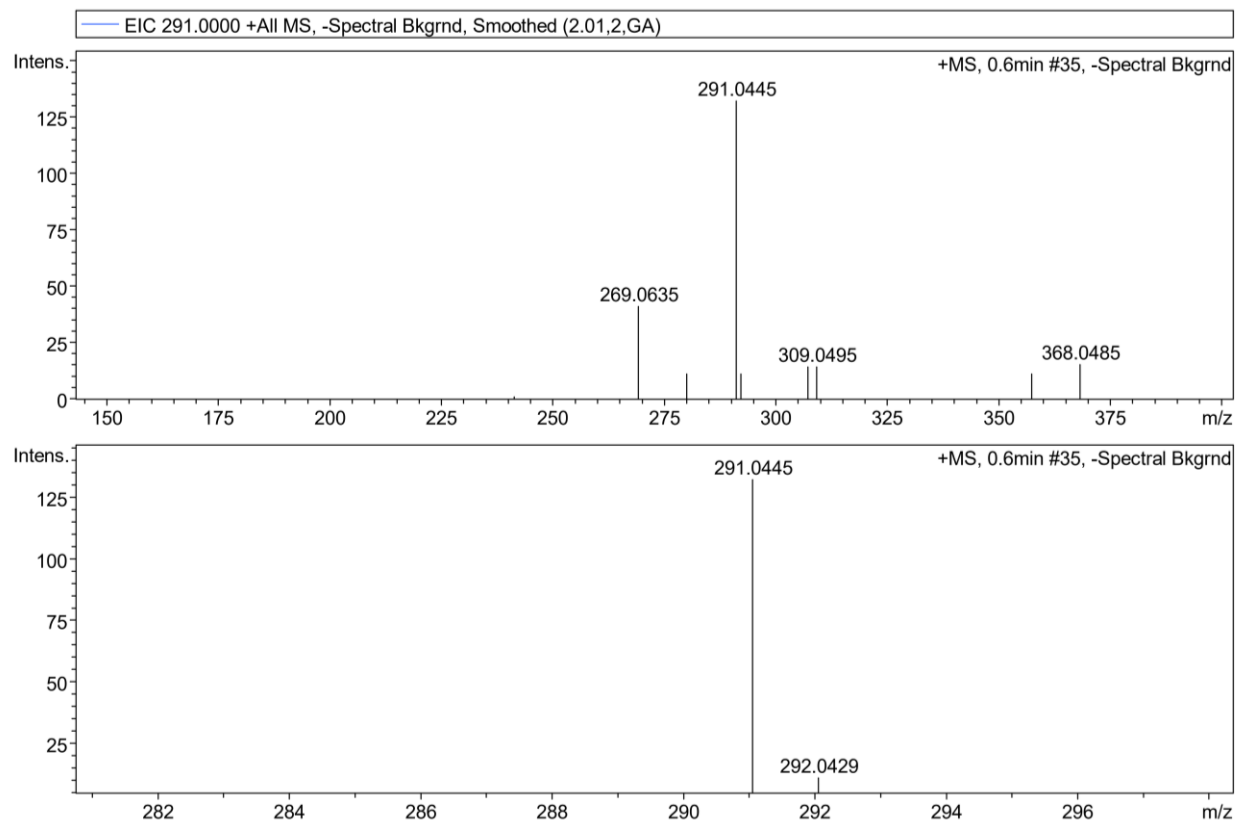

Figure S52. HRMS of 2-(phenylsulfonyl)naphthalene (**3s'**)

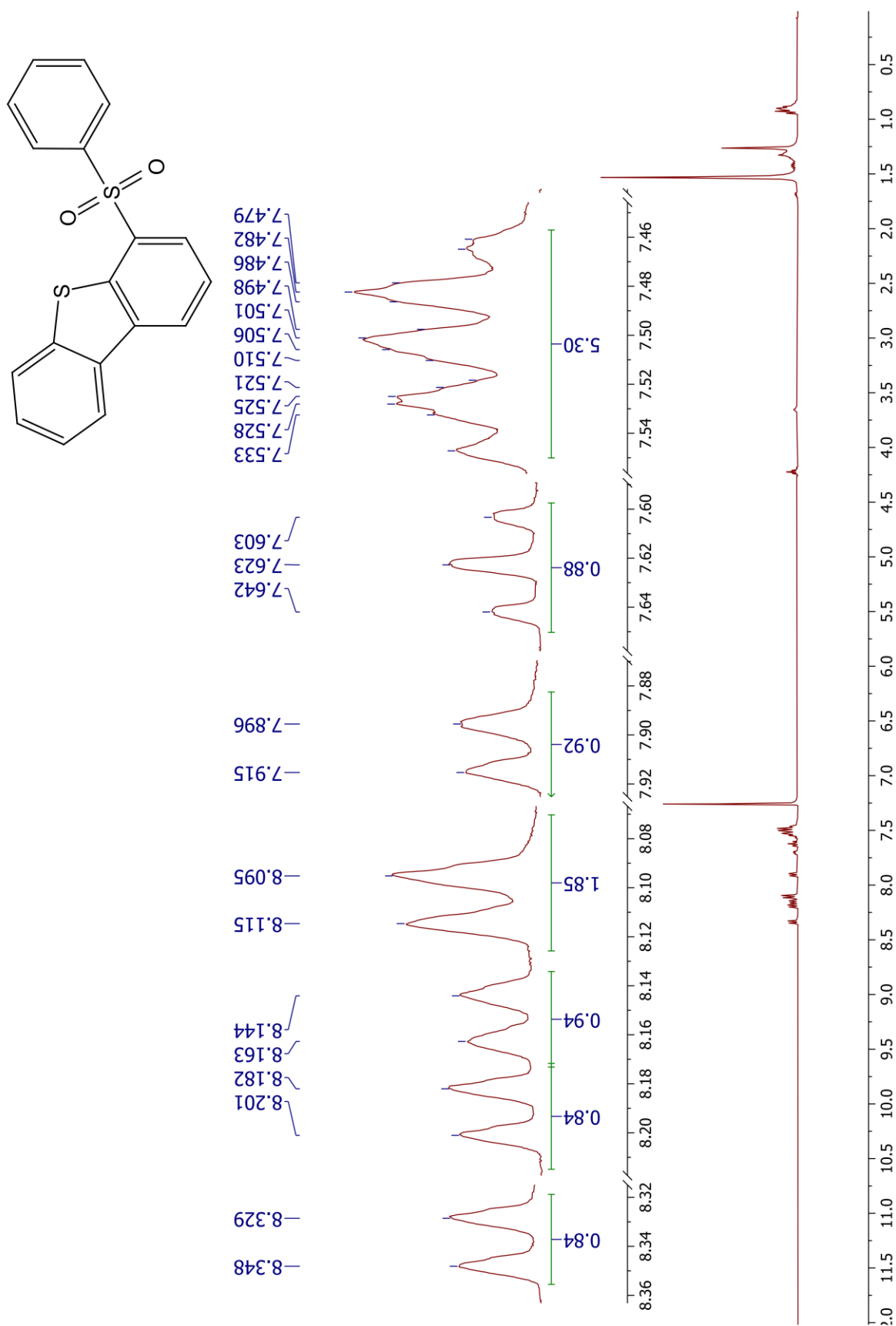

Figure S53. ¹H-NMR of 4-(phenylsulfonyl)dibenzo[b,d]thiophene (**3t'**)

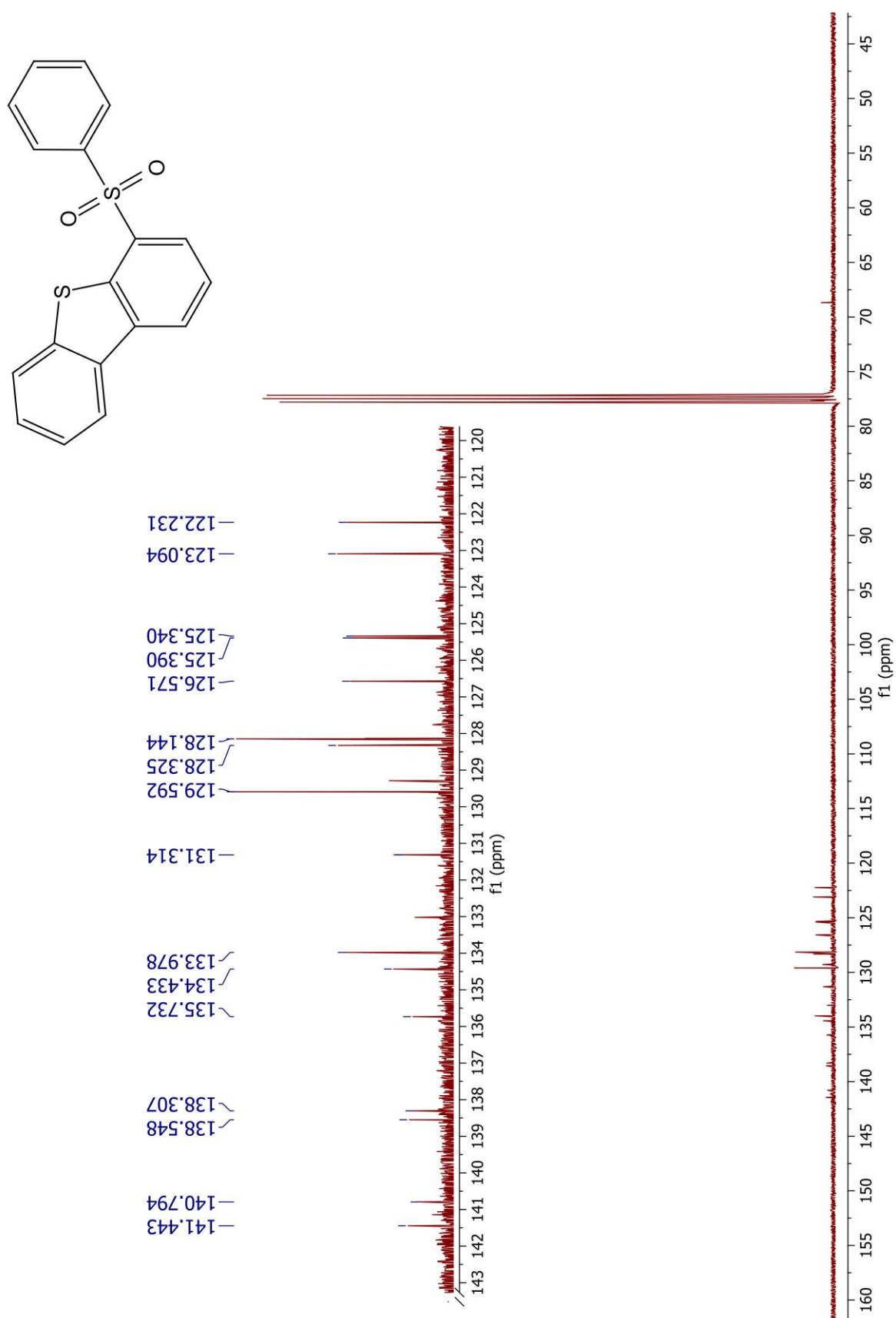

Figure S54. ^{13}C -NMR of 4-(phenylsulfonyl)dibenzo[b,d]thiophene (3t')

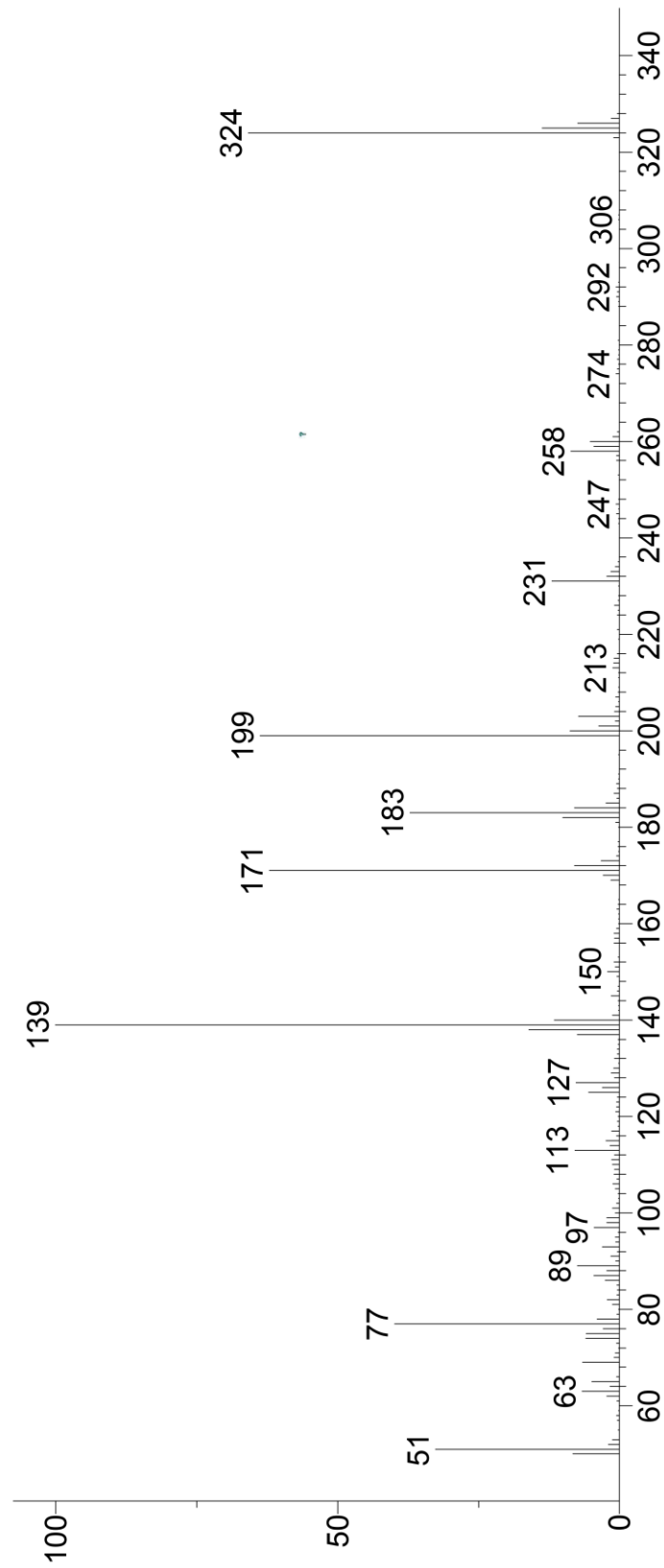

Figure S55. GC-MS of 4-(phenylsulfonyl)dibenzo[b,d]thiophene (**3t'**)

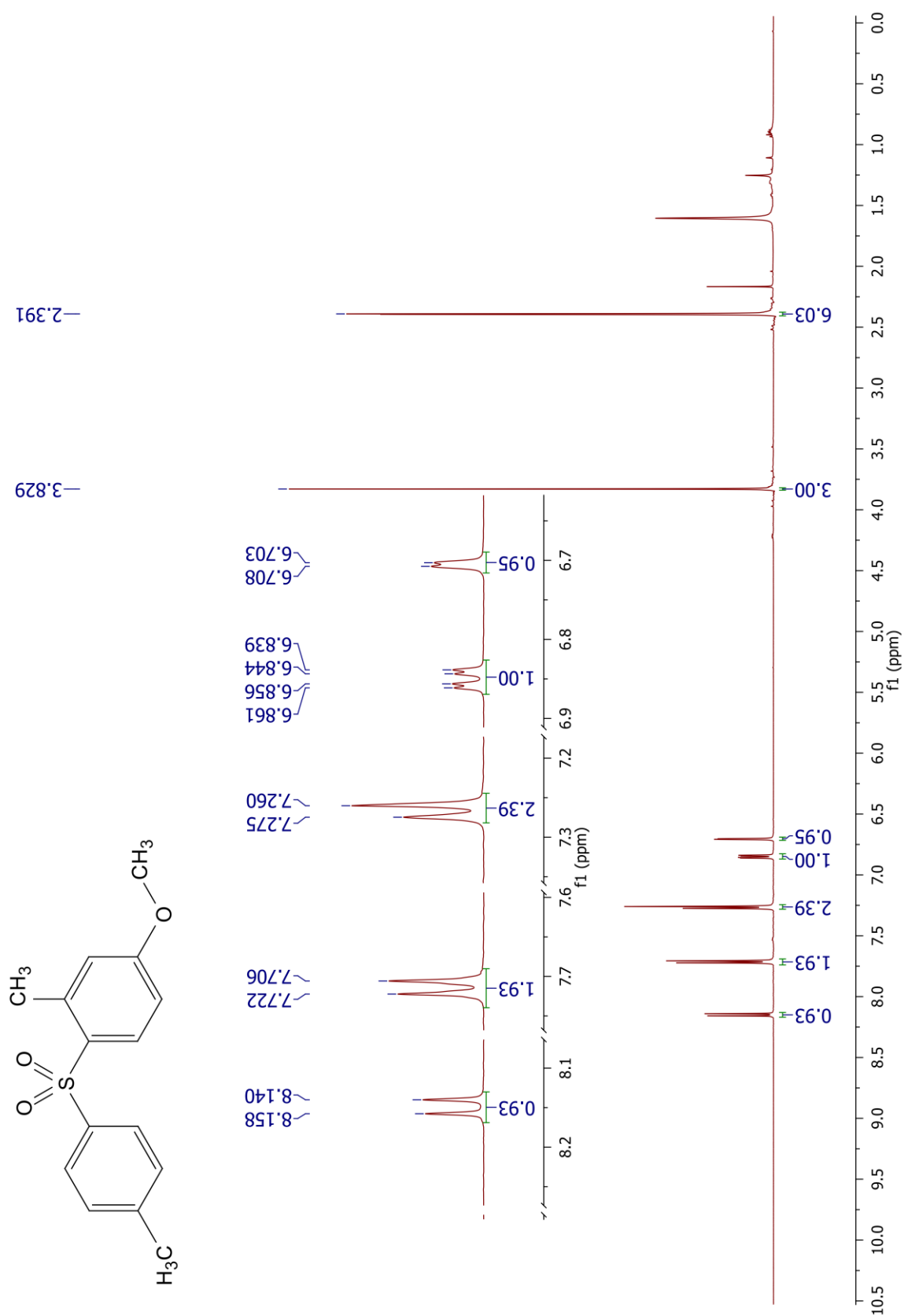

Figure S56. ¹H-NMR of 4-methoxy-2-methyl-1-tosylbenzene (**3v**)

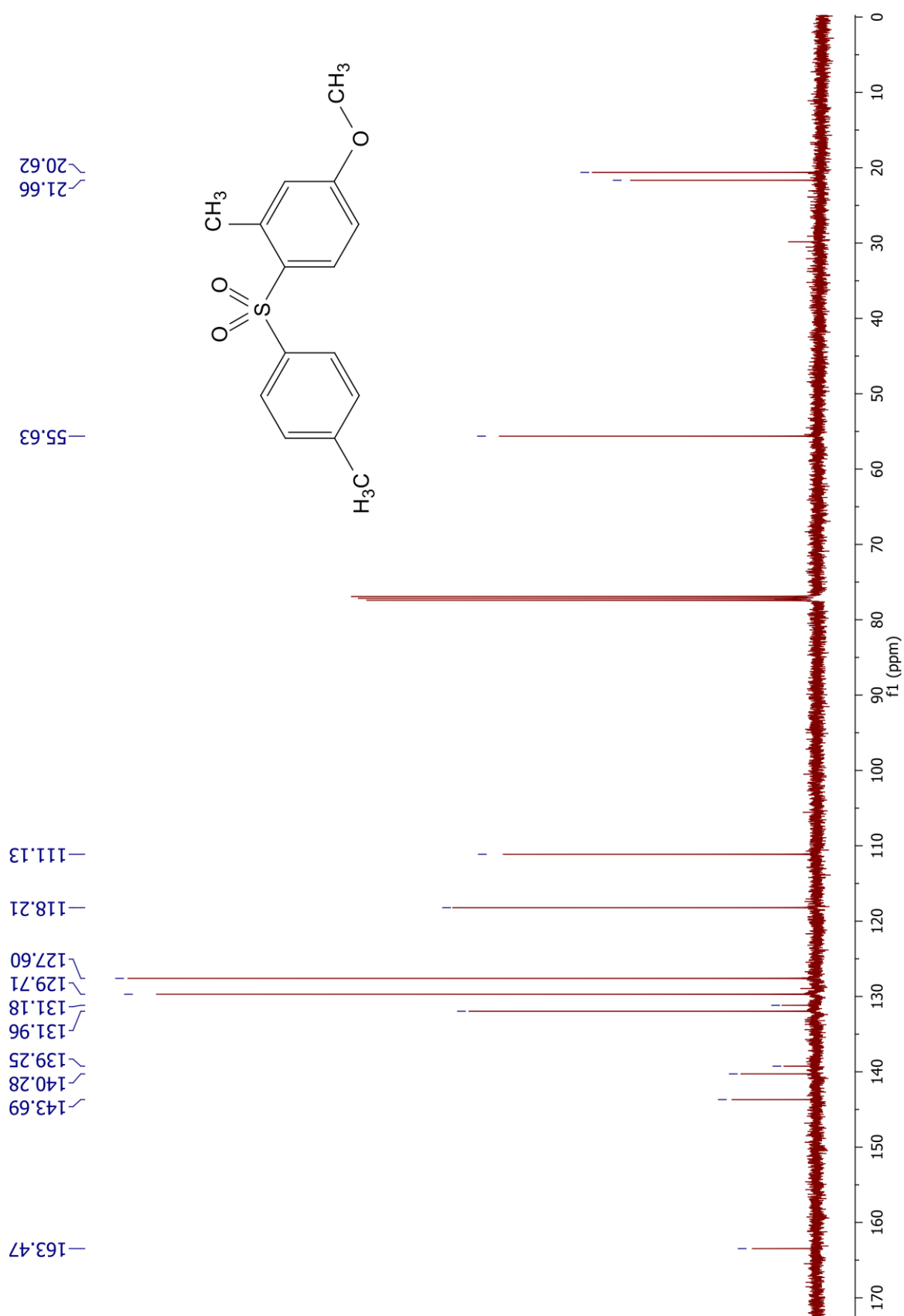

Figure S57. ^{13}C -NMR of 4-methoxy-2-methyl-1-tosylbenzene (3v)

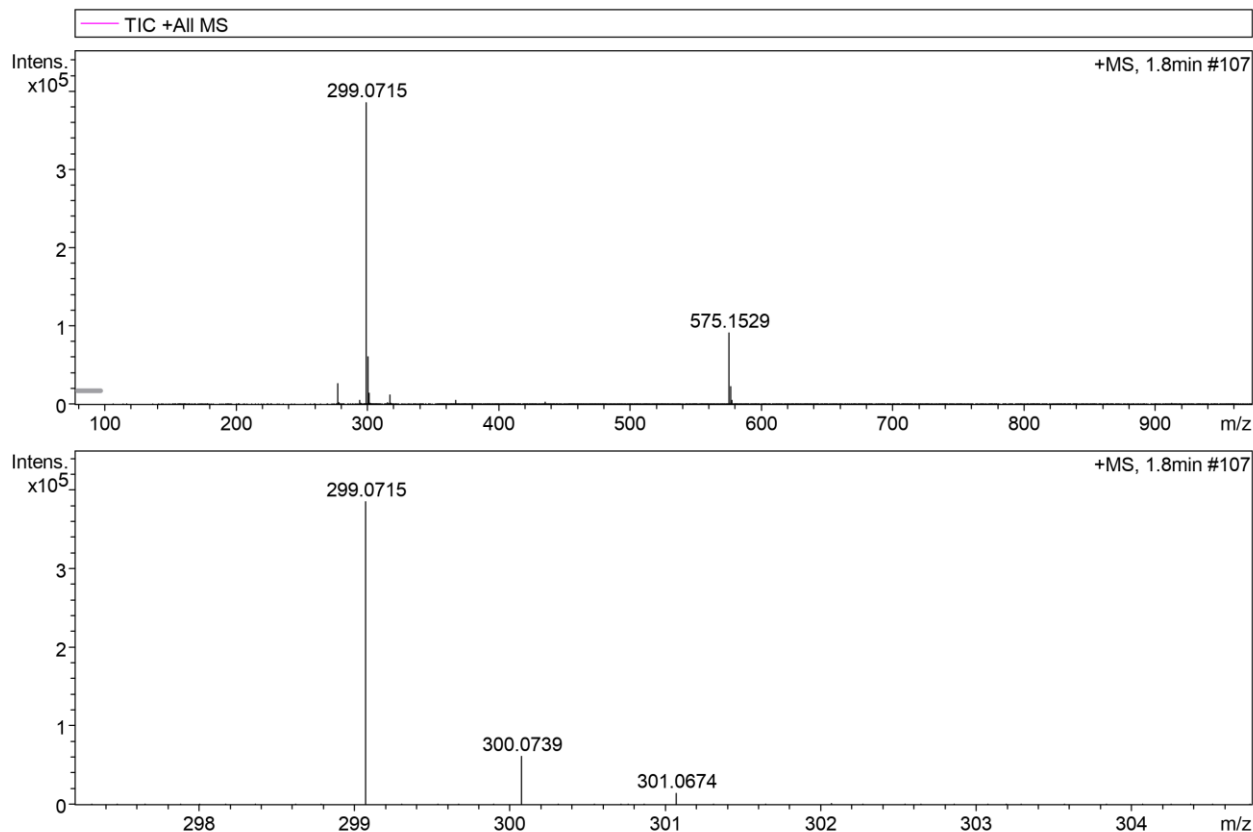

Figure S58. HRMS of 4-methoxy-2-methyl-1-tosylbenzene (**3v**)

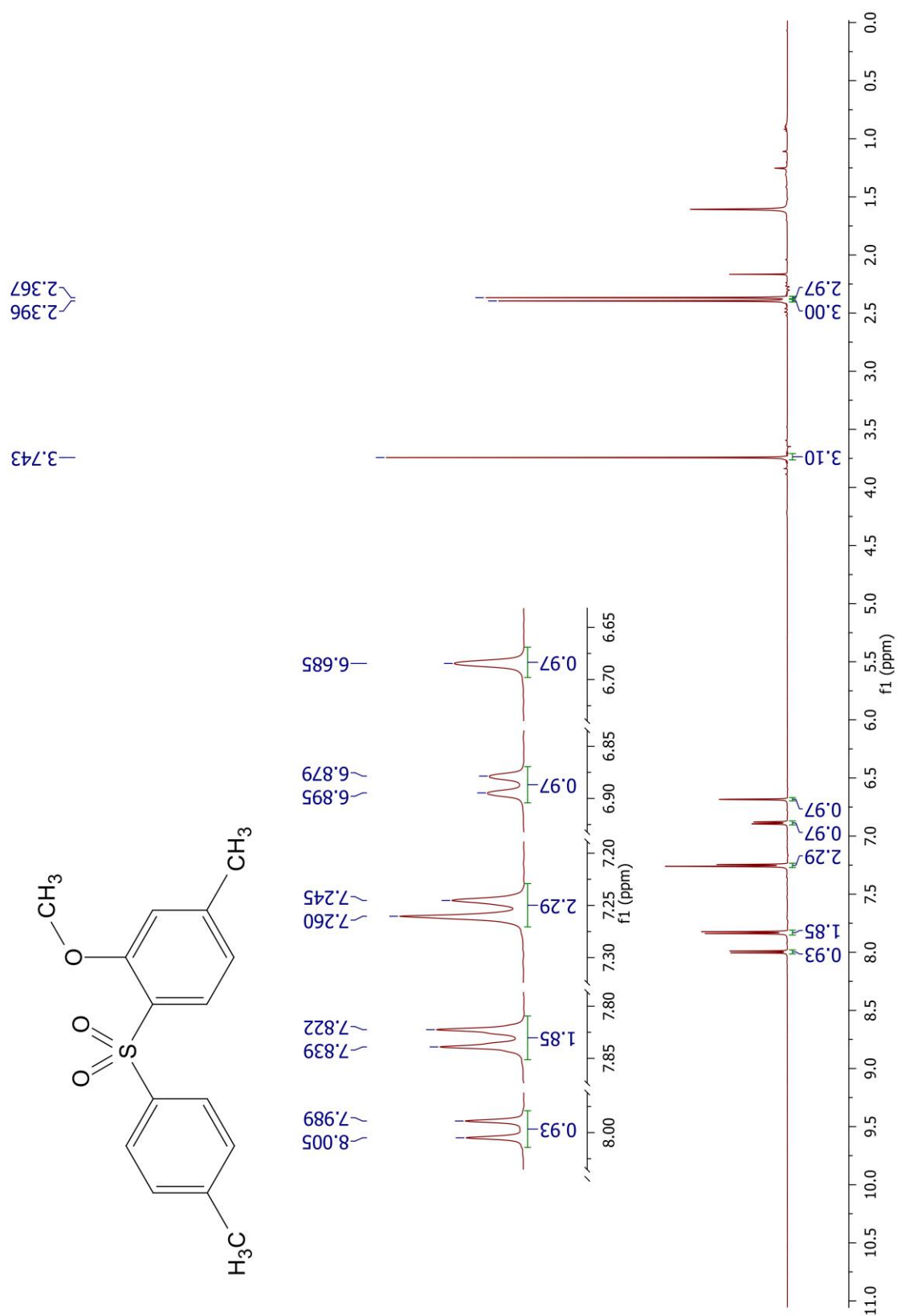

Figure S59. ¹H-NMR of 2-methoxy-4-methyl-1-tosylbenzene (**3v'**)

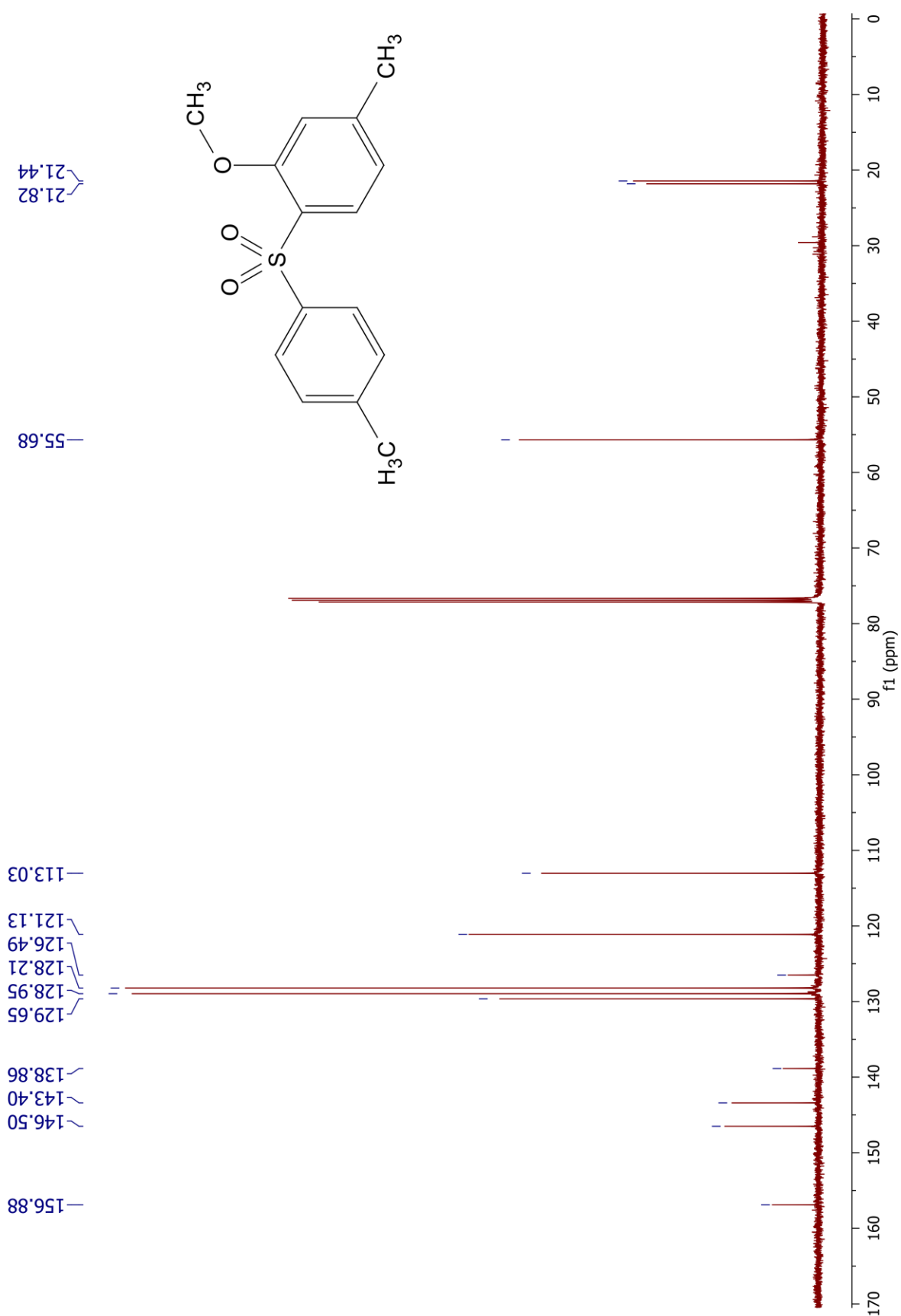

Figure S60. ^{13}C -NMR of 2-methoxy-4-methyl-1-tosylbenzene (3v')

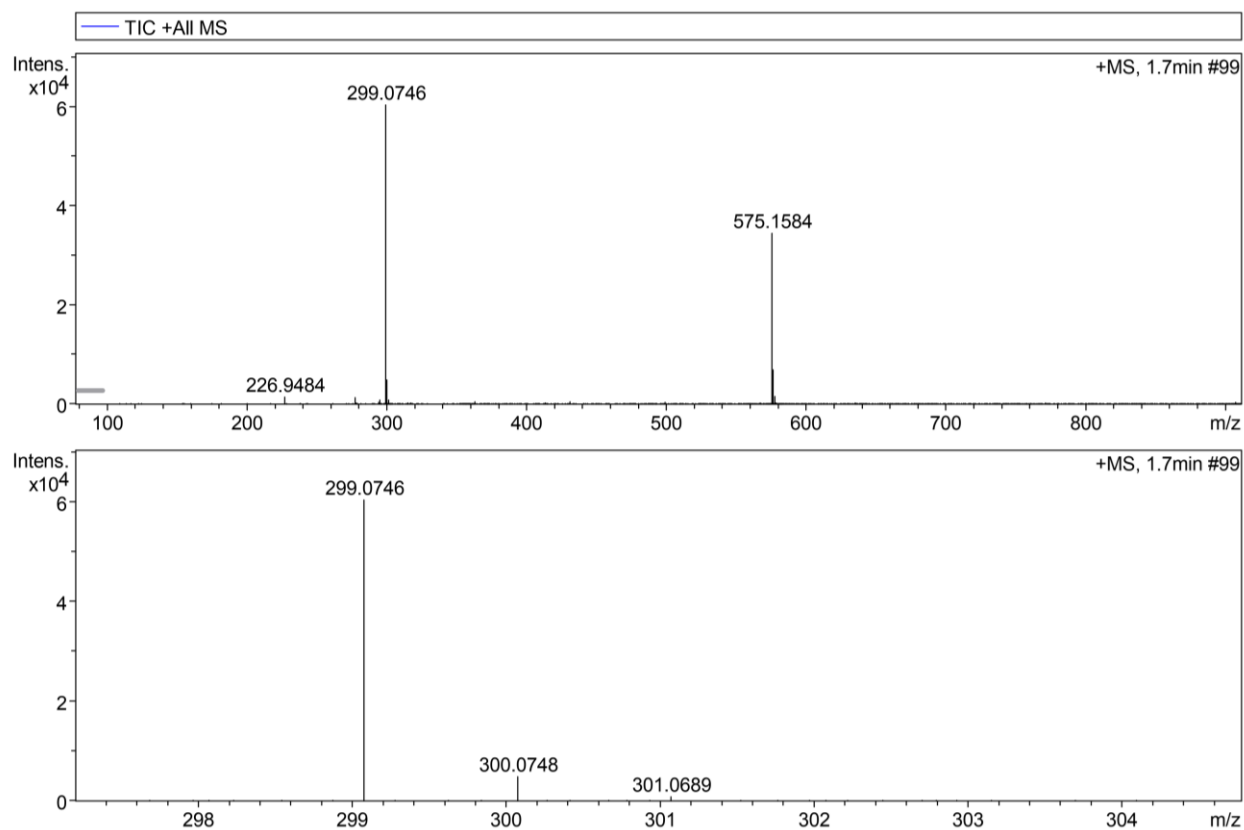

Figure S61. HRMS of 2-methoxy-4-methyl-1-tosylbenzene (**3v'**)

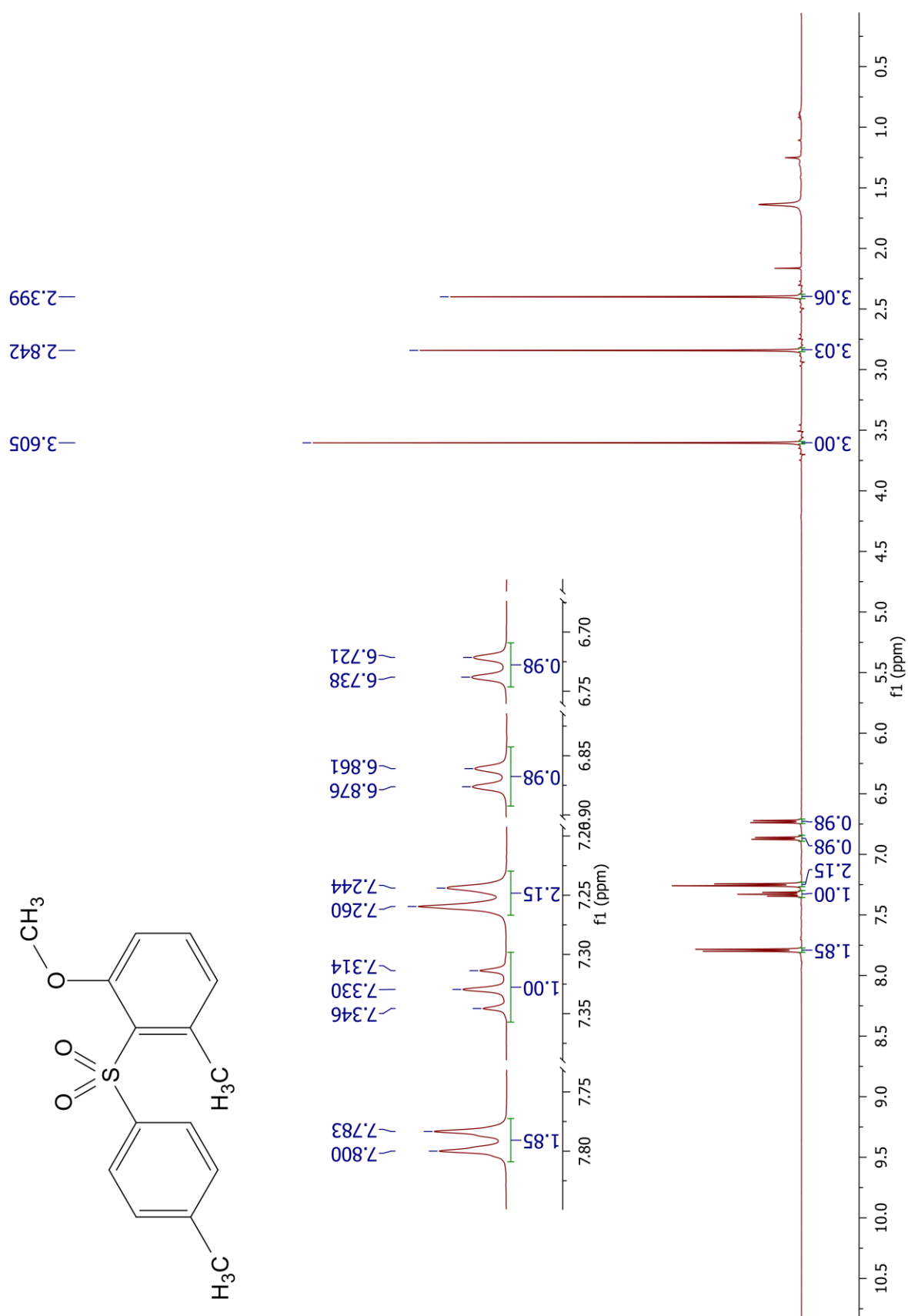

Figure S62. ¹H-NMR of 1-methoxy-3-methyl-1-tosylbenzene (3v'')

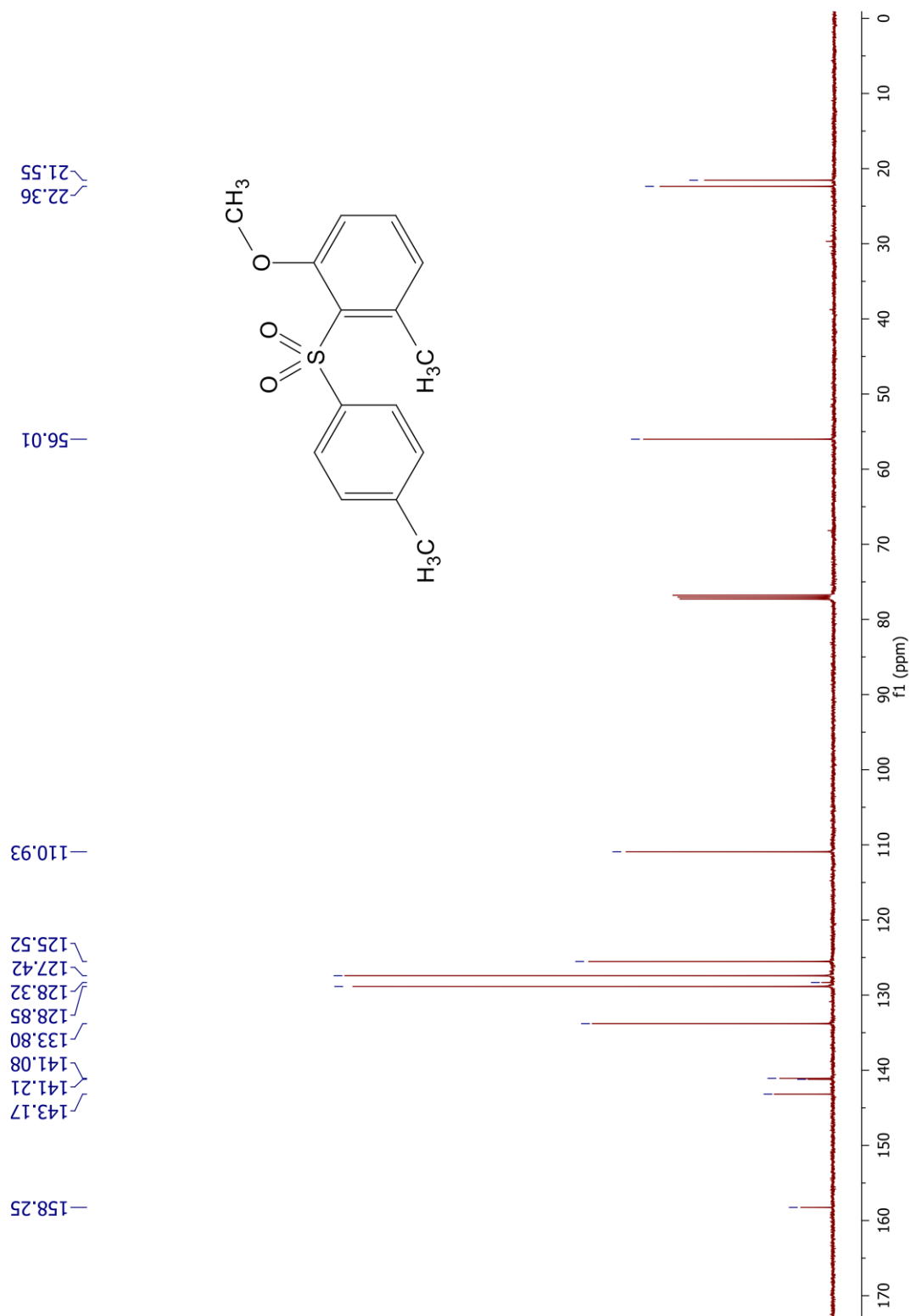

Figure S63. ¹³C-NMR of 1-methoxy-3-methyl-1-tosylbenzene (**3v''**)

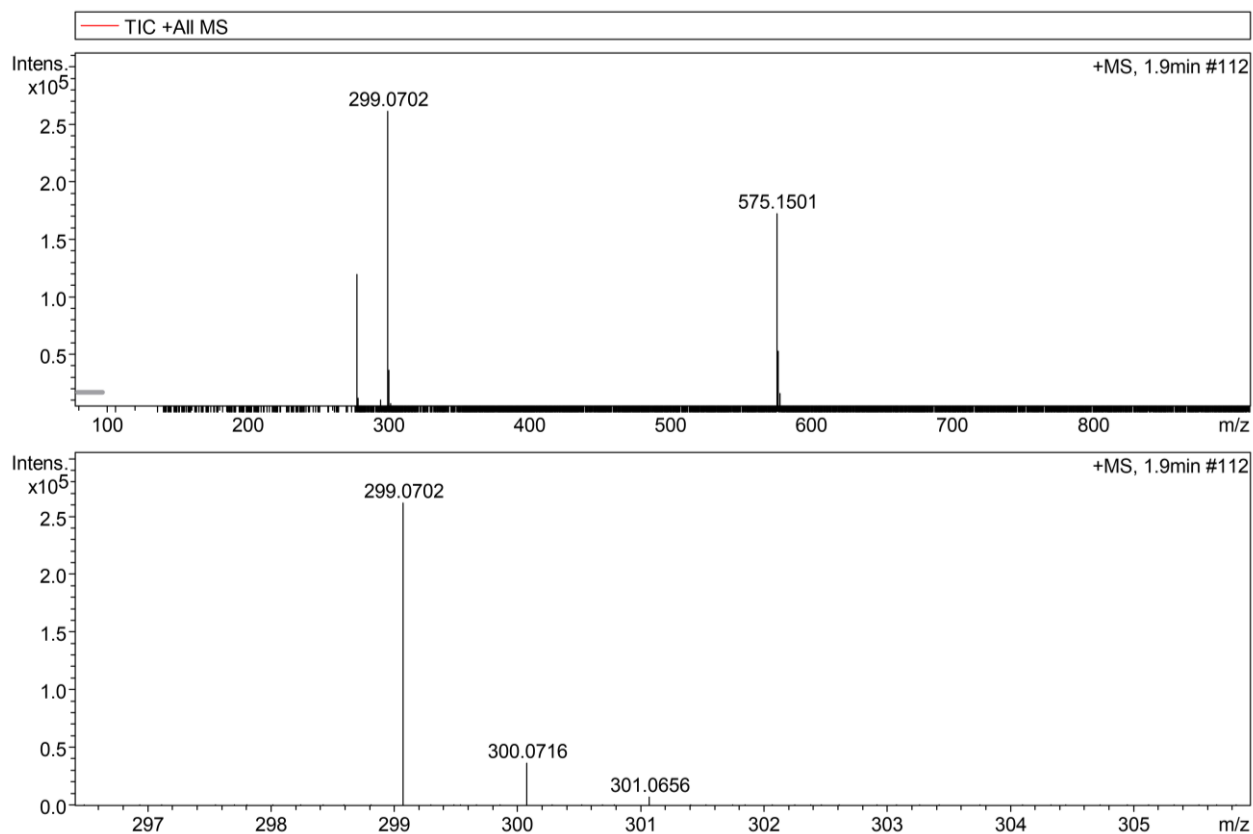

Figure S64. HRMS of 1-methoxy-3-methyl-1-tosylbenzene (**3v''**)

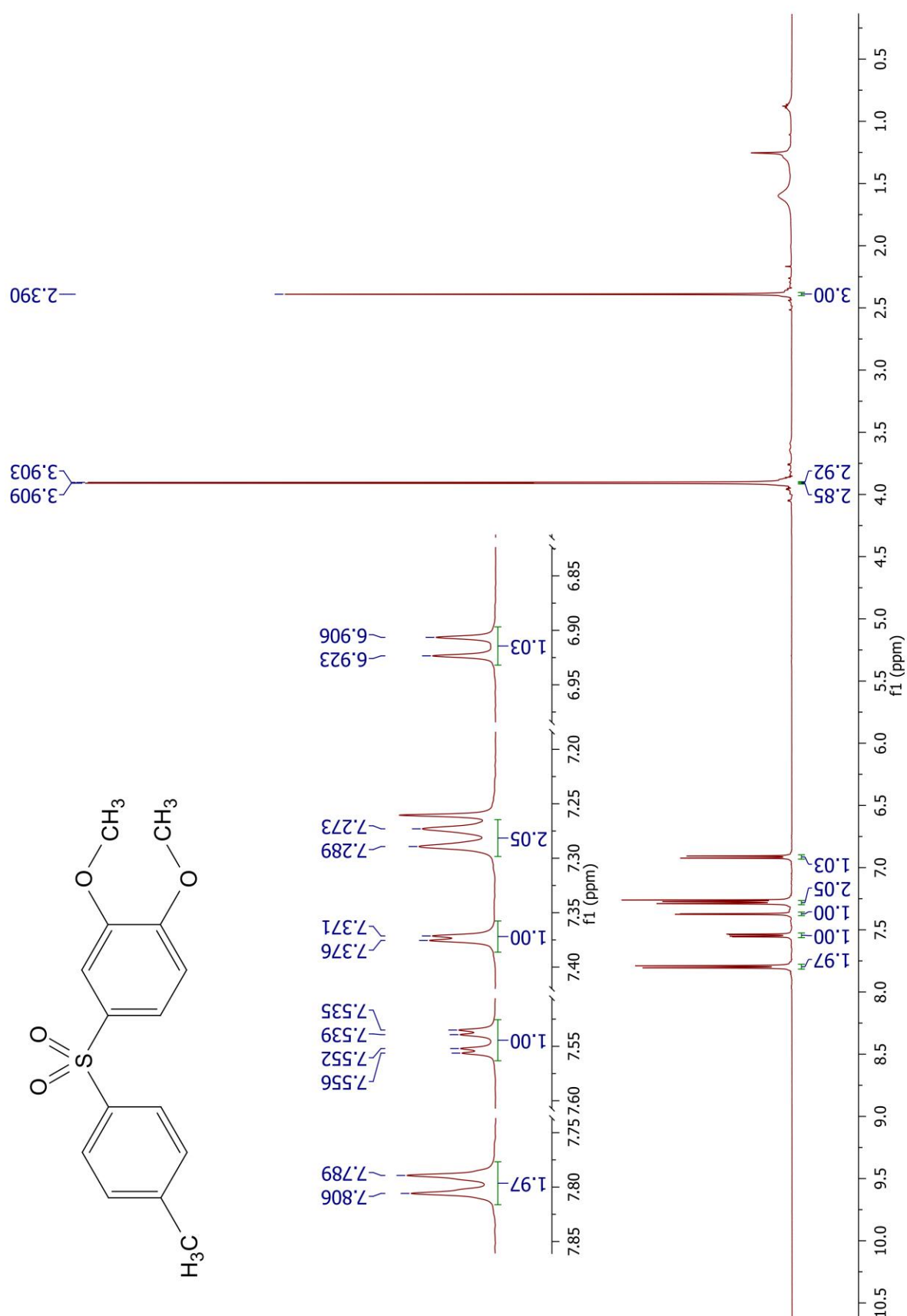

Figure S65. ¹H-NMR of 1,2-dimethoxy-4-tosylbenzene (**3w**)

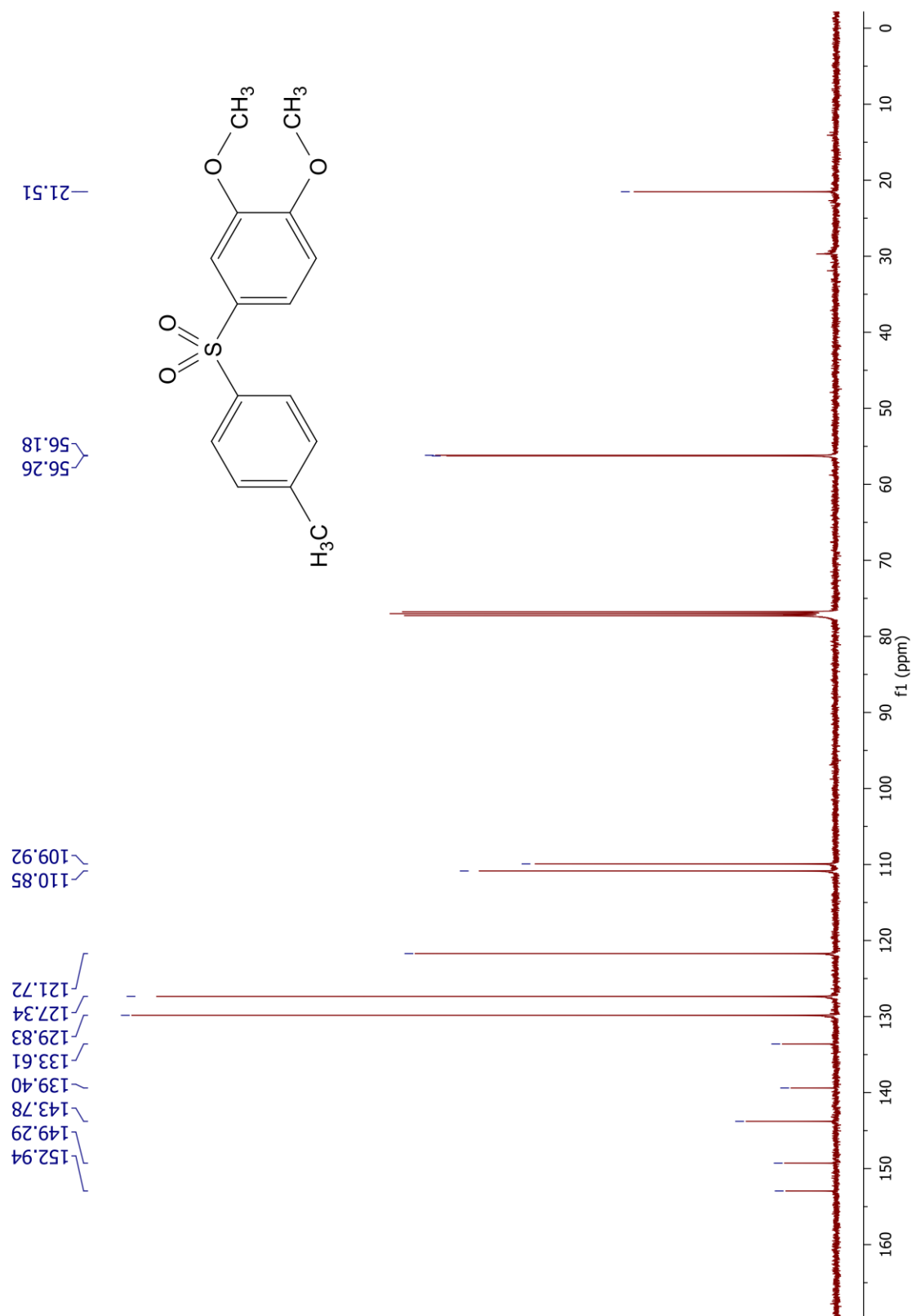
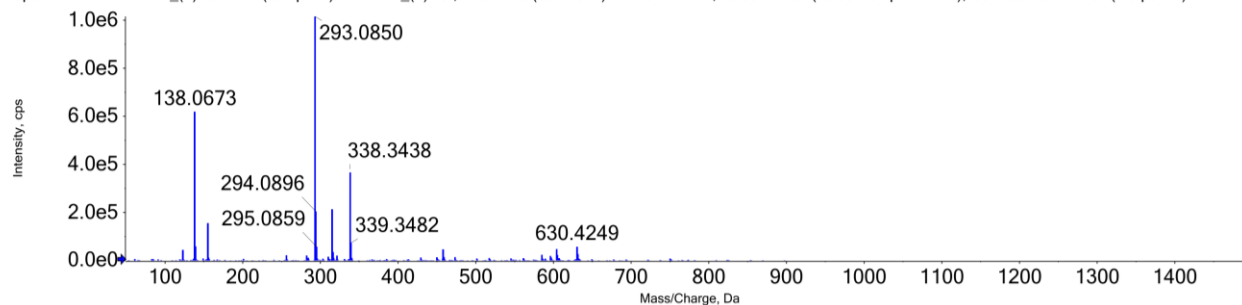

Figure S66. ¹³C-NMR of 1,2-dimethoxy-4-tosylbenzene (3w)

Full mass spectrum

Spectrum from TD12-D_(+)ESI.wiff2 (sample 1) - TD12-D_(+)ESI, +TOF MS (50 - 1500) from 0.148 min, noise filtered (noise multiplier = 1.5), Gaussian smoothed (0.5 points)



Expanded spectrum

Spectrum from TD12-D_(+)ESI.wiff2 (sample 1) - TD12-D_(+)ESI, +TOF MS (50 - 1500) from 0.148 min, noise filtered (noise multiplier = 1.5), Gaussian smoothed (0.5 points)

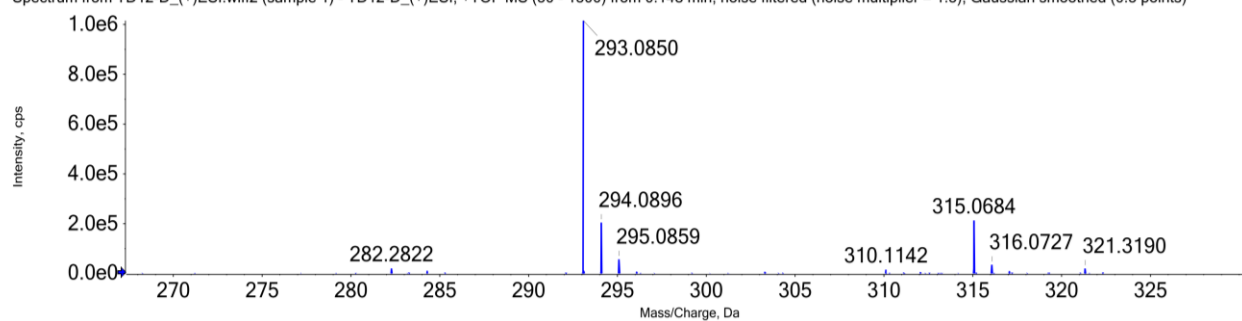

Figure S67. HRMS of 1,2-dimethoxy-4-tosylbenzene (**3w**)

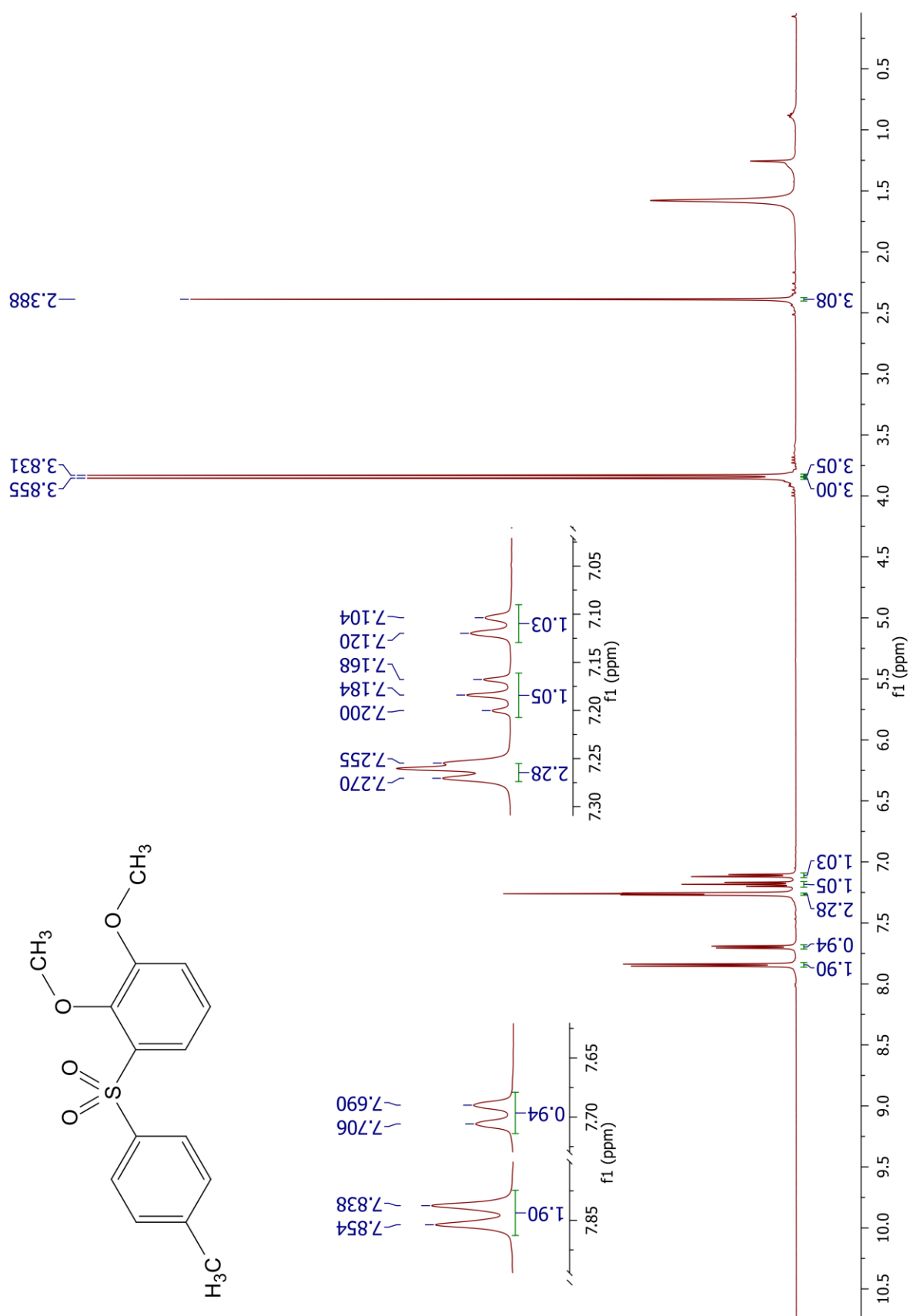

Figure S68. ¹H-NMR of 1,2-dimethoxy-3-tosylbenzene (**3w'**)

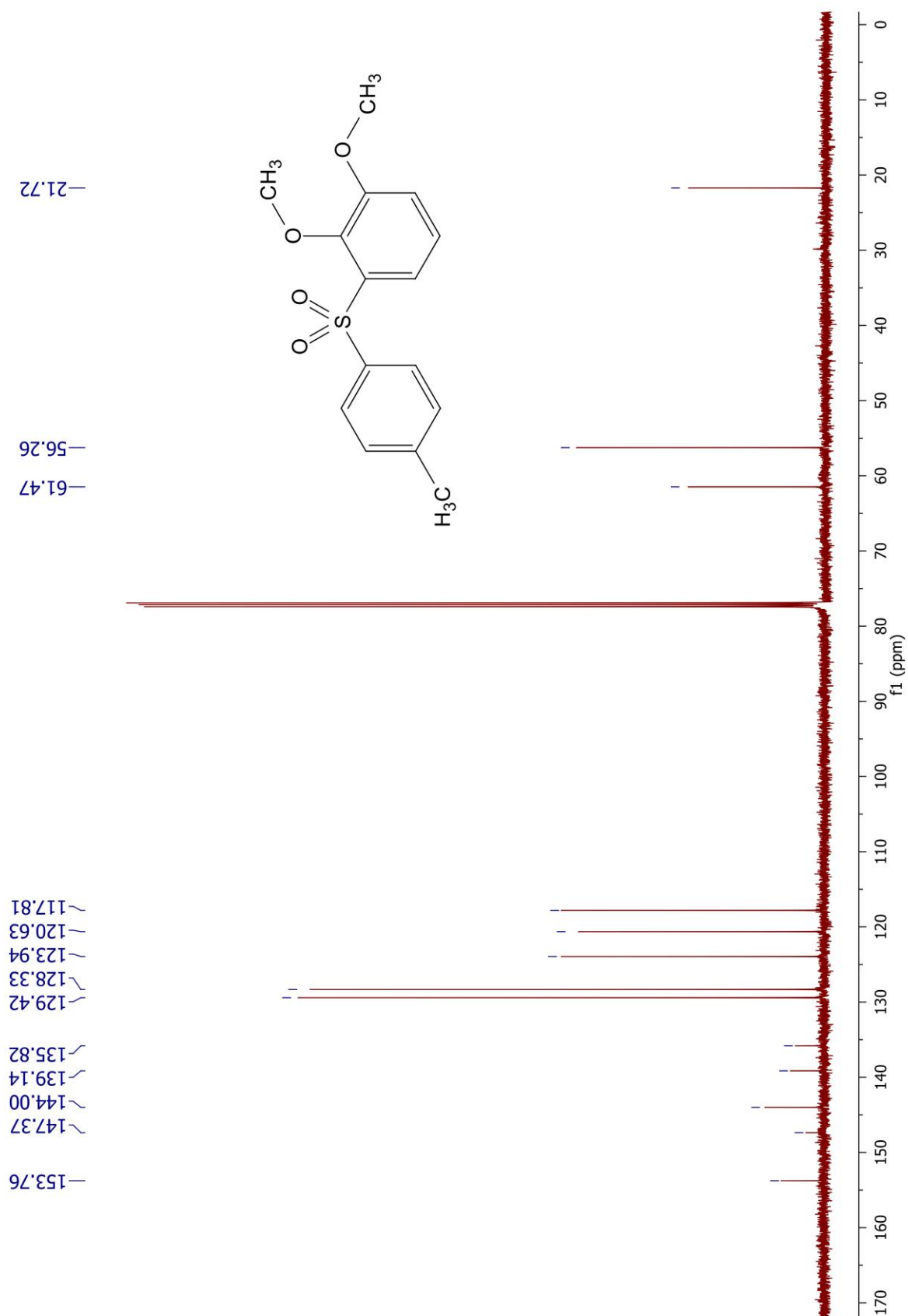
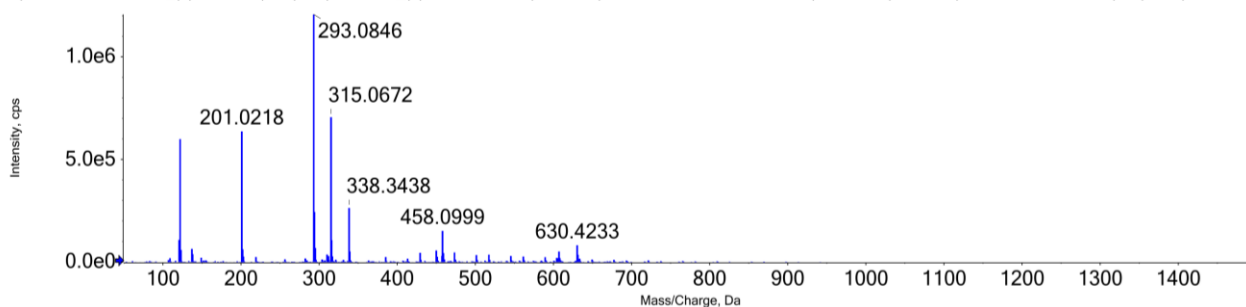

Figure S69. ¹³C-NMR of 1,2-dimethoxy-3-tosylbenzene (**3w'**)

Full mass spectrum

Spectrum from TD12-T_(+).ESI.wiff2 (sample 1) - TD12-T_(+).ESI, +TOF MS (50 - 1500) from 0.148 min, noise filtered (noise multiplier = 1.5), Gaussian smoothed (0.5 points)



Expanded spectrum

Spectrum from TD12-T_(+).ESI.wiff2 (sample 1) - TD12-T_(+).ESI, +TOF MS (50 - 1500) from 0.148 min, noise filtered (noise multiplier = 1.5), Gaussian smoothed (0.5 points)

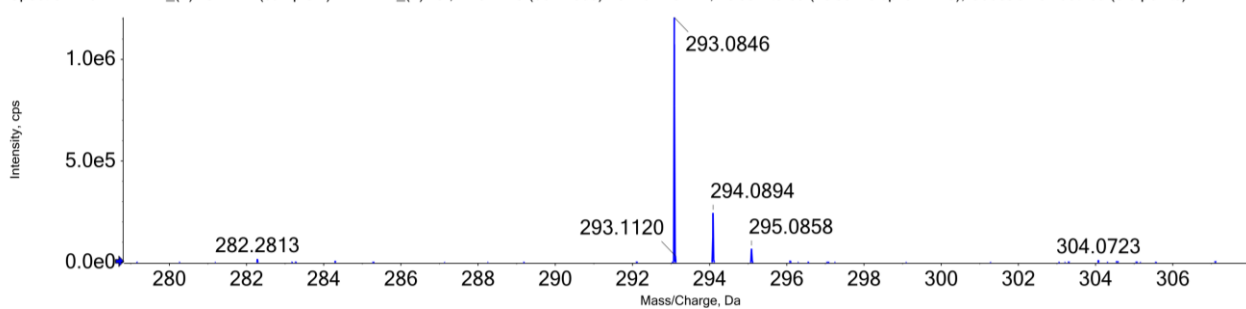

Figure S70. HRMS of 1,2-dimethoxy-3-tosylbenzene (**3w'**)