

CB7-MeOD-COSYGP



Current Data Parameters
 NAME 11D_CB7
 EXPNO 7
 PROCNO 1

F2 - Acquisition Parameters
 Date_ 20170703
 Time 5.47
 INSTRUM spect
 PROBHD 5 mm PABBO BB/
 PULPROG cosygpppqf
 TD 2048
 SOLVENT MeOD
 NS 2
 DS 8
 SWH 3496.503 Hz
 FIDRES 1.707277 Hz
 AQ 0.2928640 sec
 RG 14.29
 DW 143.000 usec
 DE 6.50 usec
 TE 303.0 K
 D0 0.00000300 sec
 D1 1.86032605 sec
 D11 0.03000000 sec
 D12 0.00002000 sec
 D13 0.00000400 sec
 D16 0.00020000 sec
 IN0 0.00028600 sec

===== CHANNEL f1 =====
 SFO1 500.2024863 MHz
 NUC1 1H
 P0 10.00 usec
 P1 10.00 usec
 P17 2500.00 usec
 PLW1 22.00000000 W
 PLW10 3.25440001 W

===== GRADIENT CHANNEL =====
 GPNAM[1] SMSQ10.100
 GPZ1 10.00 %
 P16 1000.00 usec

F1 - Acquisition parameters
 TD 128
 SFO1 500.2025 MHz
 FIDRES 27.316433 Hz
 SW 6.990 ppm
 FhMODE QF

F2 - Processing parameters
 SI 1024
 SF 500.2000000 MHz
 WDW QSINE
 SSB 0
 LB 0 Hz
 GB 0
 PC 1.40

F1 - Processing parameters
 SI 1024
 MC2 QF
 SF 500.2000000 MHz
 WDW QSINE
 SSB 0
 LB 0 Hz
 GB 0

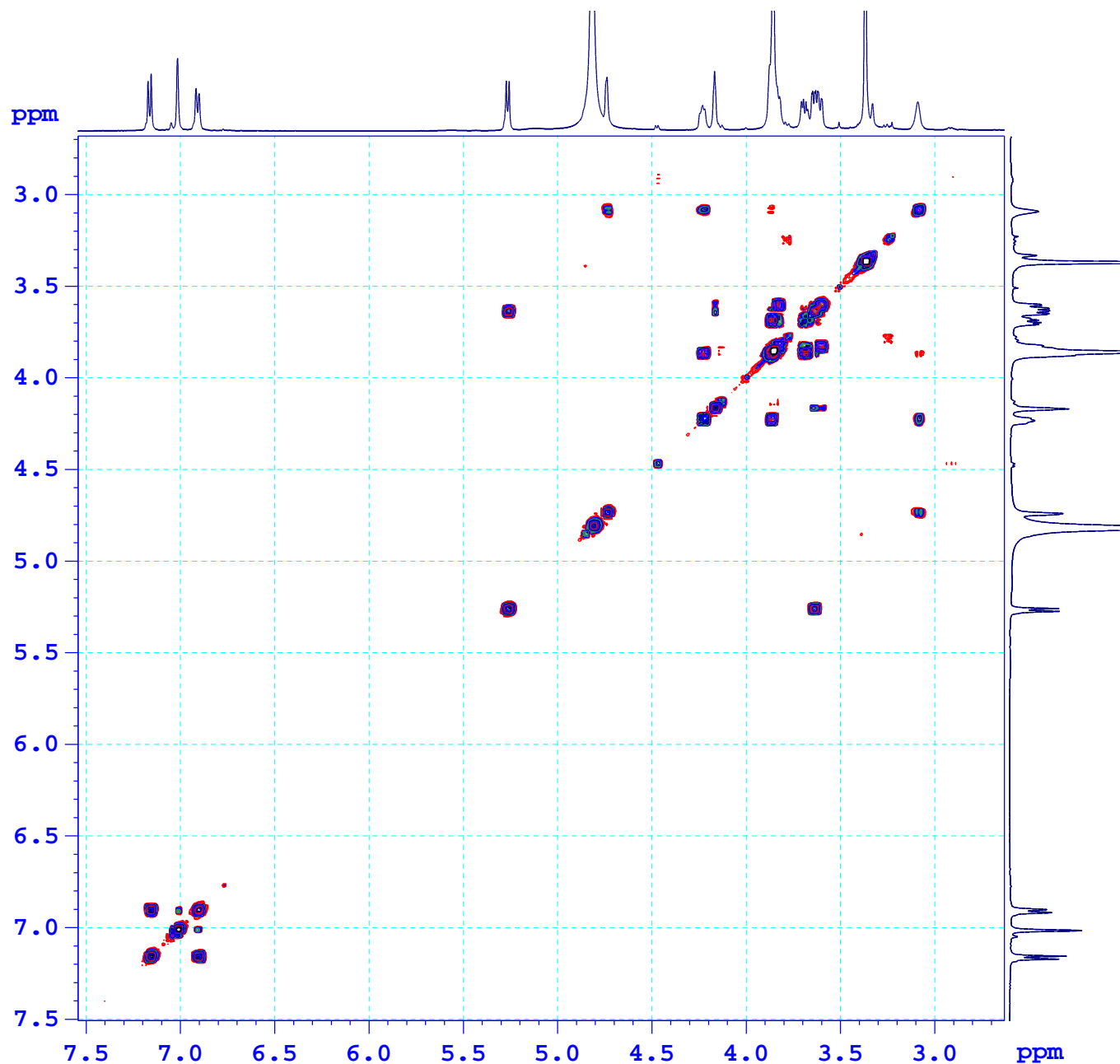

CB7-MeOD-COSYGP



Current Data Parameters
 NAME 11D_CB7
 EXPNO 7
 PROCNO 1

F2 - Acquisition Parameters
 Date_ 20170703
 Time 5.47
 INSTRUM spect
 PROBHD 5 mm PABBO BB/
 PULPROG cosygpppqf
 TD 2048
 SOLVENT MeOD
 NS 2
 DS 8
 SWH 3496.503 Hz
 FIDRES 1.707277 Hz
 AQ 0.2928640 sec
 RG 14.29
 DW 143.000 usec
 DE 6.50 usec
 TE 303.0 K
 D0 0.00000300 sec
 D1 1.86032605 sec
 D11 0.03000000 sec
 D12 0.00002000 sec
 D13 0.00000400 sec
 D16 0.00020000 sec
 INO 0.00028600 sec

===== CHANNEL f1 =====
 SF01 500.2024863 MHz
 NUC1 1H
 P0 10.00 usec
 P1 10.00 usec
 P17 2500.00 usec
 PLW1 22.00000000 W
 PLW10 3.25440001 W

===== GRADIENT CHANNEL =====
 GPNAM[1] SMSQ10.100
 GPZ1 10.00 %
 P16 1000.00 usec

F1 - Acquisition parameters
 TD 128
 SF01 500.2025 MHz
 FIDRES 27.316433 Hz
 SW 6.990 ppm
 FMODE QF

F2 - Processing parameters
 SI 1024
 SF 500.2000000 MHz
 WDW QSINE
 SSB 0
 LB 0 Hz
 GB 0
 PC 1.40

F1 - Processing parameters
 SI 1024
 MC2 QF
 SF 500.2000000 MHz
 WDW QSINE
 SSB 0
 LB 0 Hz
 GB 0

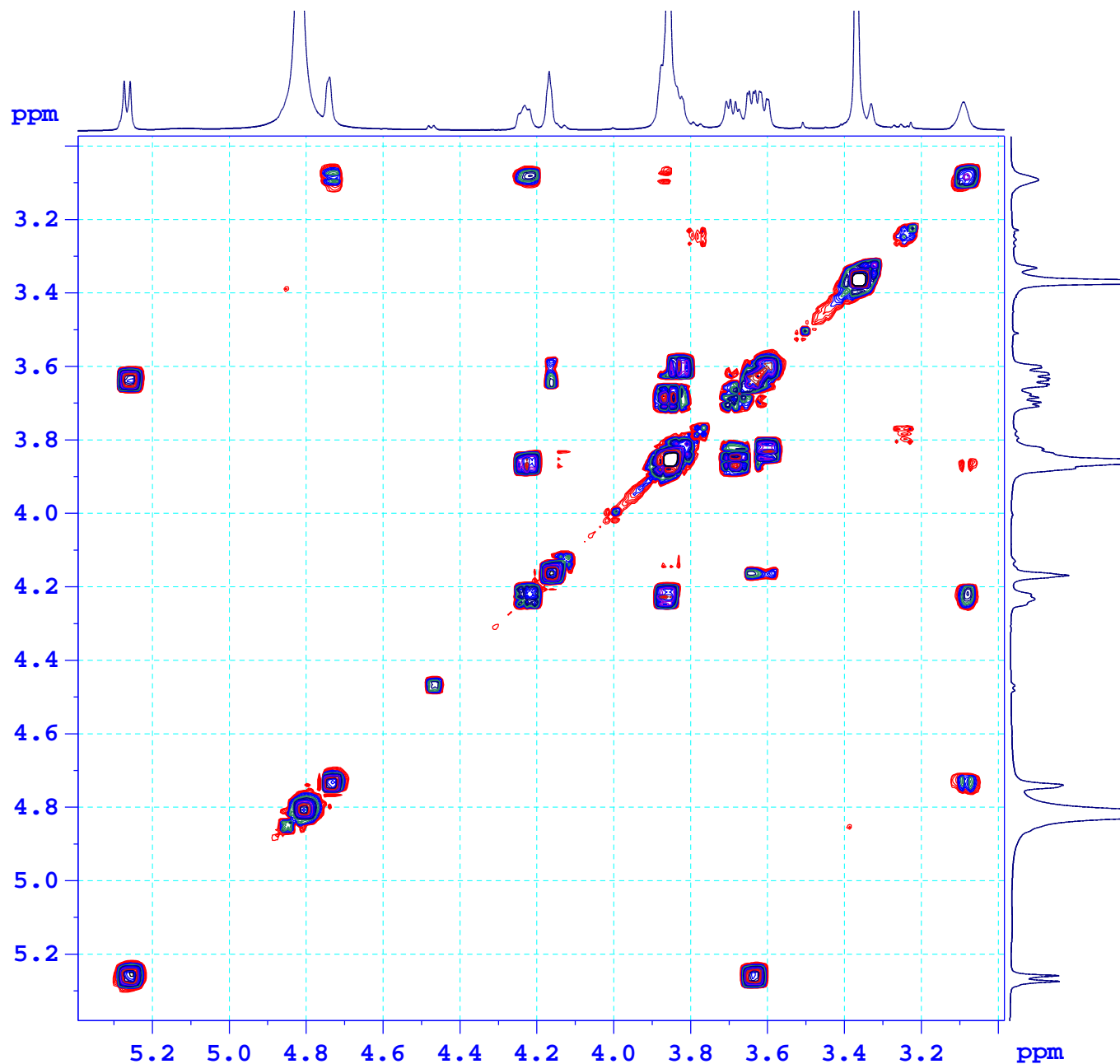

CB7-MeOD-COSYGP



Current Data Parameters
NAME 11D_CB7
EXPNO 7
PROCNO 1

F2 - Acquisition Parameters
Date_ 20170703
Time 5.47
INSTRUM spect
PROBHD 5 mm PABBO BB/
PULPROG cosygpppqf
TD 2048
SOLVENT MeOD
NS 2
DS 8
SWH 3496.503 Hz
FIDRES 1.707277 Hz
AQ 0.2928640 sec
RG 14.29
DW 143.000 usec
DE 6.50 usec
TE 303.0 K
D0 0.00000300 sec
D1 1.86032605 sec
D11 0.03000000 sec
D12 0.00002000 sec
D13 0.00000400 sec
D16 0.00020000 sec
INO 0.00028600 sec

===== CHANNEL f1 =====
SF01 500.2024863 MHz
NUC1 1H
P0 10.00 usec
P1 10.00 usec
P17 2500.00 usec
PLW1 22.00000000 W
PLW10 3.25440001 W

===== GRADIENT CHANNEL =====
GPNAM[1] SMSQ10.100
GPZ1 10.00 %
P16 1000.00 usec

F1 - Acquisition parameters
TD 128
SF01 500.2025 MHz
FIDRES 27.316433 Hz
SW 6.990 ppm
FnMODE QF

F2 - Processing parameters
SI 1024
SF 500.2000000 MHz
WDW QSINE
SSB 0
LB 0 Hz
GB 0
PC 1.40

F1 - Processing parameters
SI 1024
MC2 QF
SF 500.2000000 MHz
WDW QSINE
SSB 0
LB 0 Hz
GB 0

